Ich weiß ein Blümlein hübsch und fein —

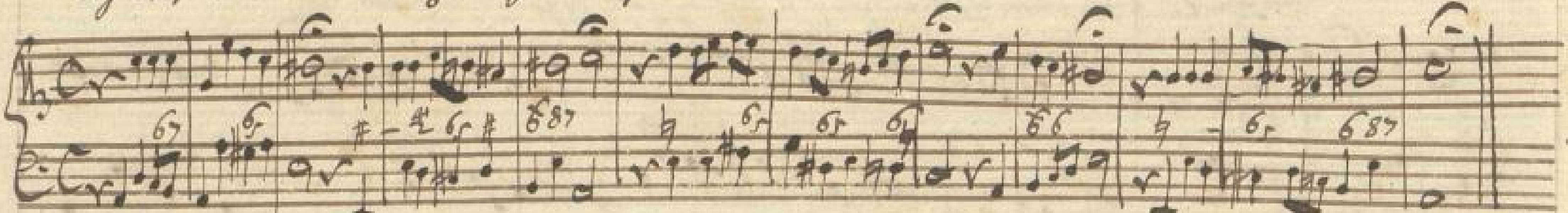

Andere Melodie

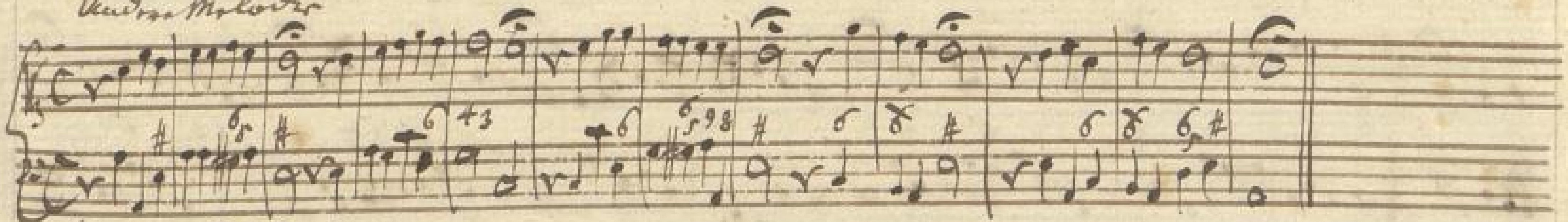

Jesu meines Lebens Leben —
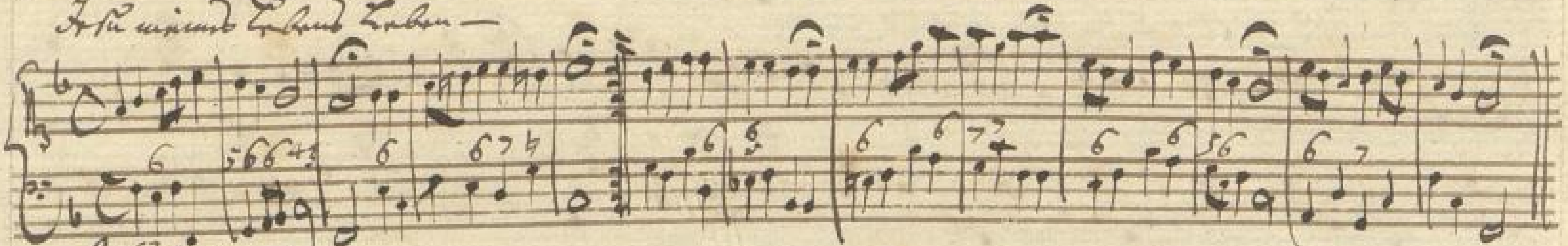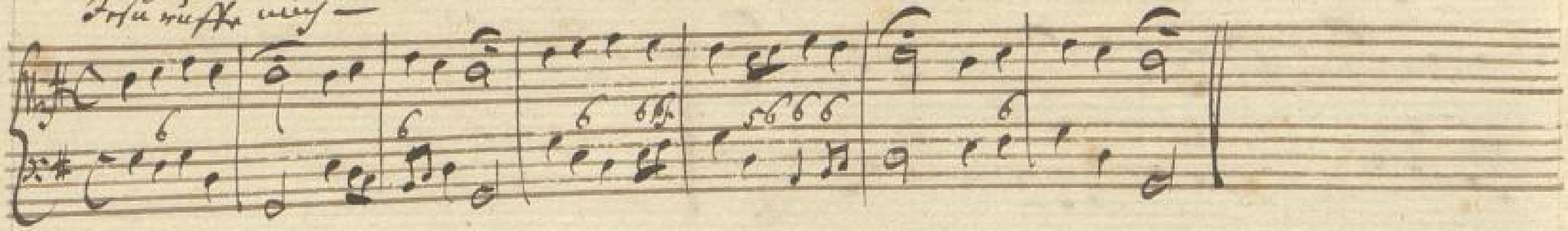
Jesu rufe mich —