Hinauf zu deinem Throne —

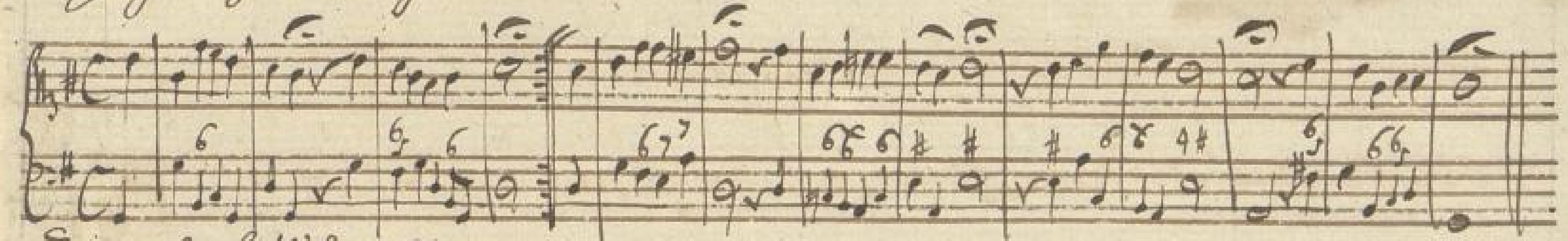
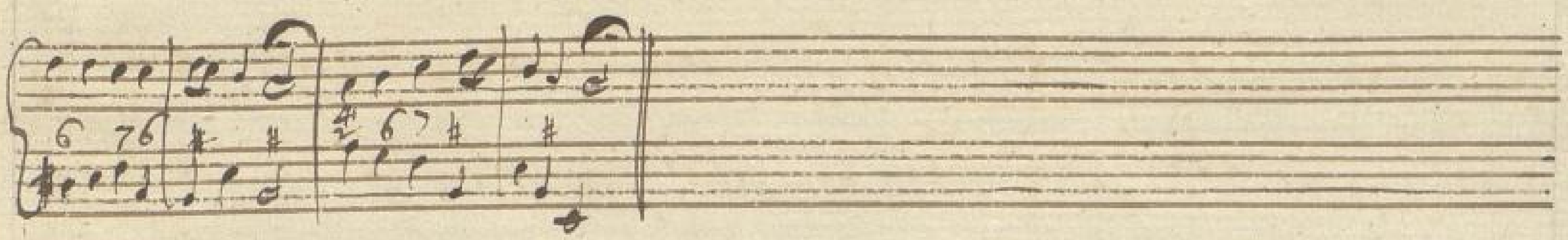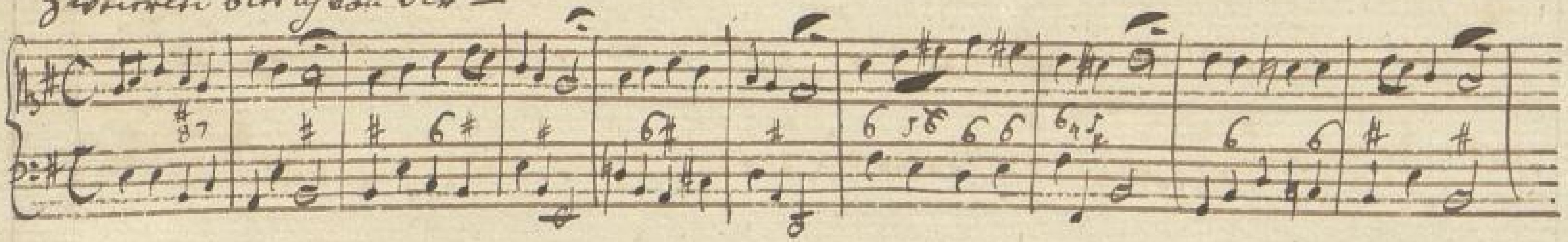
Zweierlei bitt ich von dir —