

12

Guolphganus. Fugulus Lypsin +9

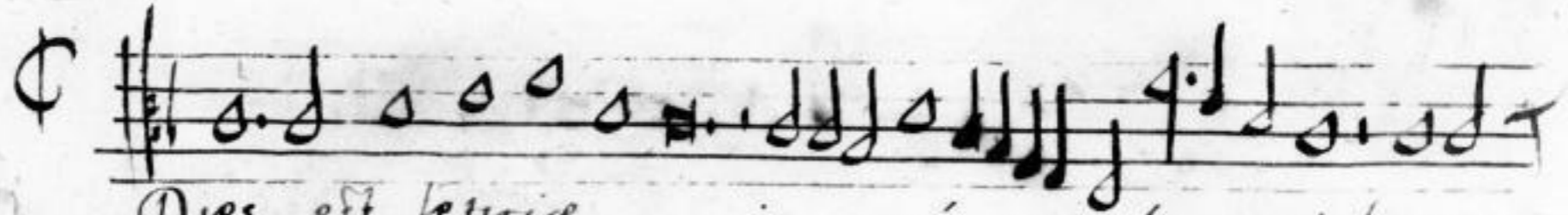

Dies est letitiae	in ortu regali	Adompro
Orto Dei filio	uirgine de pura	Quom pa"
Vt utrum non ledunt	Sole penetrare	Sic ille
Angelus pastorem	iuxta suum gregem	Nocte

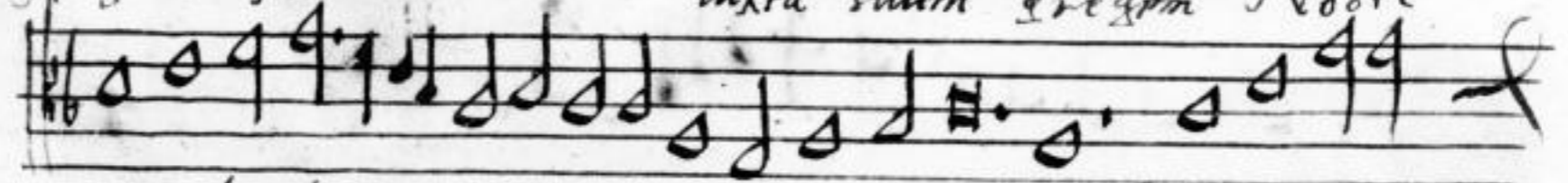

cessit ho die	de uentre uirginali	Omnis mundus
rit inuentula	stupescit natura	
sa creditur	post partum ante	
iugitanti:	natum coeli regem	

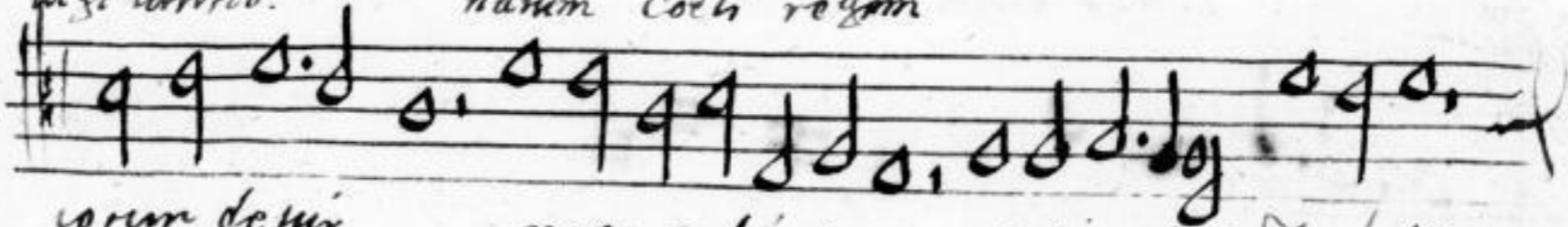

corum de uir	nato saluatore	totus, delectabilis
		natum ante secula
		cuius casta infera
		raretom in presepio