

*Allegro Spirituoso. Sonata 1. G. S. 122 Kehl.*

*Andante.*

*Allegro*

Sonata 2.

Hepp.

*Allegro.*

Empty musical staves at the bottom of the page.

*Andante*

*Allegro.*  $\frac{13}{14}$   $\frac{13}{14}$

A series of ten empty musical staves on the lower half of the page, indicating that the music on this page ends before the bottom of the page.

*Volti cito.*

Empty musical staves on the page.

Empty musical staves on the page.

Empty musical staves on the page.

Moderato.

Sonata 3.

Haydn

Four empty musical staves at the bottom of the page, indicating the end of the written music on this page.

# Menuetto

Empty musical staves at the bottom of the page.

Allegro moder. Sonata 4. Nicolai à Steinfurd. 25

# Polonoise e Andante.

A series of ten empty musical staves on aged paper, arranged vertically. The staves are blank, showing only the horizontal lines and some minor paper texture or foxing.

*Presto.*  $\frac{6}{8}$

Four empty musical staves at the bottom of the page, consisting of five-line systems without any notation.

*Tranquillamente.* Sonata 5. Kehl.

*Presto*  $\frac{2}{4}$

*Allo moderato.* *Sonata C.* *Haydn*

This block shows the right edge of the page, where the musical notation from the adjacent page is visible. It includes a treble clef, a key signature, and the beginning of a melodic line with several notes. The notation is written in a historical style, likely from the 18th or 19th century.

*Menuetto.*

*Menuetto Da capo.*

*Menuetto*  $\frac{3}{4}$   $\text{G}^{\#}$

*Adagio*  $\frac{3}{4}$

*Variatione 1.*

$\frac{3}{4}$   $\text{G}^{\#}$

*Var. 2.*

$\frac{3}{4}$   $\text{G}^{\#}$

*Var. 3*  $\frac{3}{4}$

*Var. 4.*

Var. 4.  $\frac{3}{4}$   $\frac{3}{4}$

Var. 5.  $\frac{3}{4}$   $\frac{3}{4}$

nr. 6.

46

1.  
N<sup>o</sup> 16. 176.

Violin

J<sup>2</sup>  
C.

vermischten Clavier

Sonaten

mit

1. Violin

und

Violoncello.

*[Faint, illegible handwritten text, possibly bleed-through from the reverse side of the page]*

*[Partial view of musical notation on the right edge of the page]*

Allegro e Spirituoso Sonata 1.

Kehl<sup>3</sup>

# Andante

Allegro

Allegro.

Sonata 2.

Hepp

*Andante* 2/4 7 | 7

*Allegro* 2/4

*Handwritten title or notes at the top of the page, possibly including the name of the piece.*

*moderato.*

# Sonata 3.

Hayer

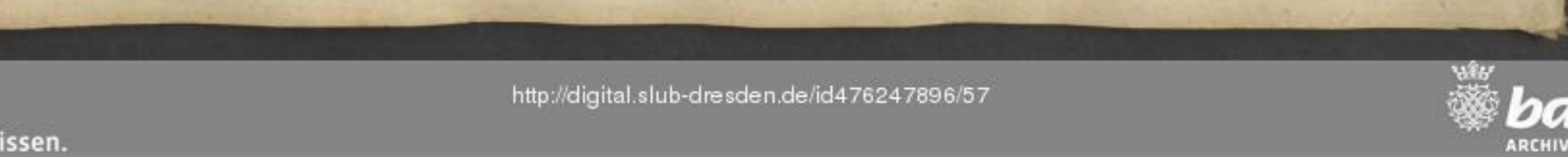
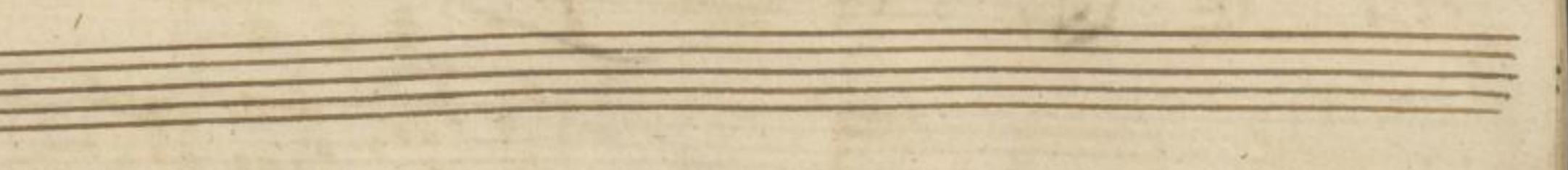
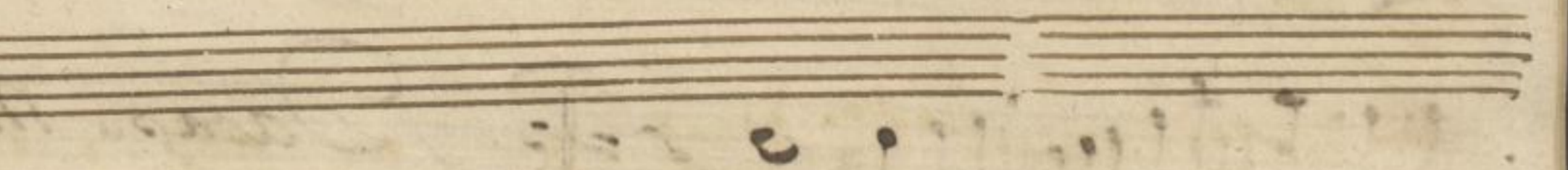
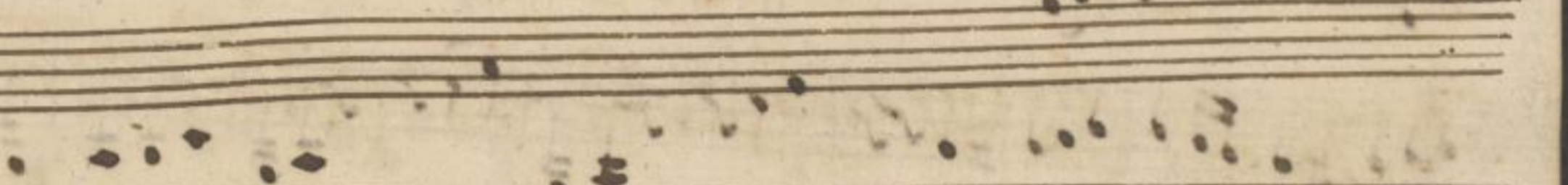
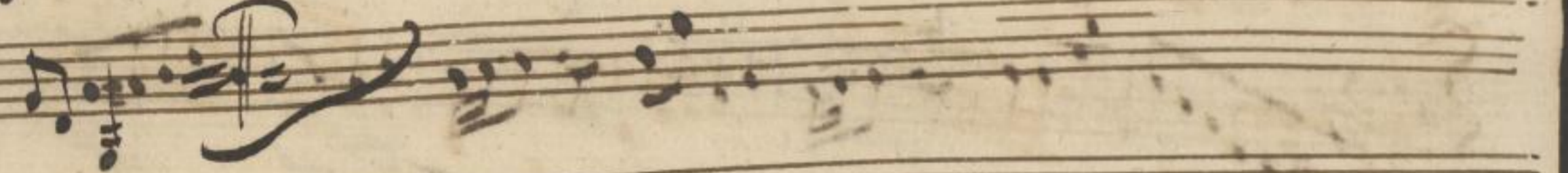

*Allegretto*

Partial view of the adjacent page showing musical notation on staves, including clefs and notes, continuing from the previous page.

Trio.

*Menuetto da Capo*

*Presto*

*Alliegro  
moderato.*

Sonata 4. Steinfurt Ni-  
colai.

*Polonoise*  
*Andante.* *f.*

*Presto.*

Tranquillamente. Sonata 5. Kehl.

*Presto* 8  $\sharp\sharp$  2/11

*Allegro moderato* *Sonata 6.* *Haydn.*

*Menuetto*  $\frac{3}{4}$

*Trio*  $\frac{3}{4}$

*Menuetto Doppio.*

# Menuetto

Adagio

8 3/4

Variaz. 1. 8 3/4

Var. 2. 8 3/4

Var. 3. 8 3/4

Var. 4.

Var. 4.  $\frac{8}{4}$

Var. 5.  $\frac{8}{4}$

Var. 6.  $\frac{8}{4}$

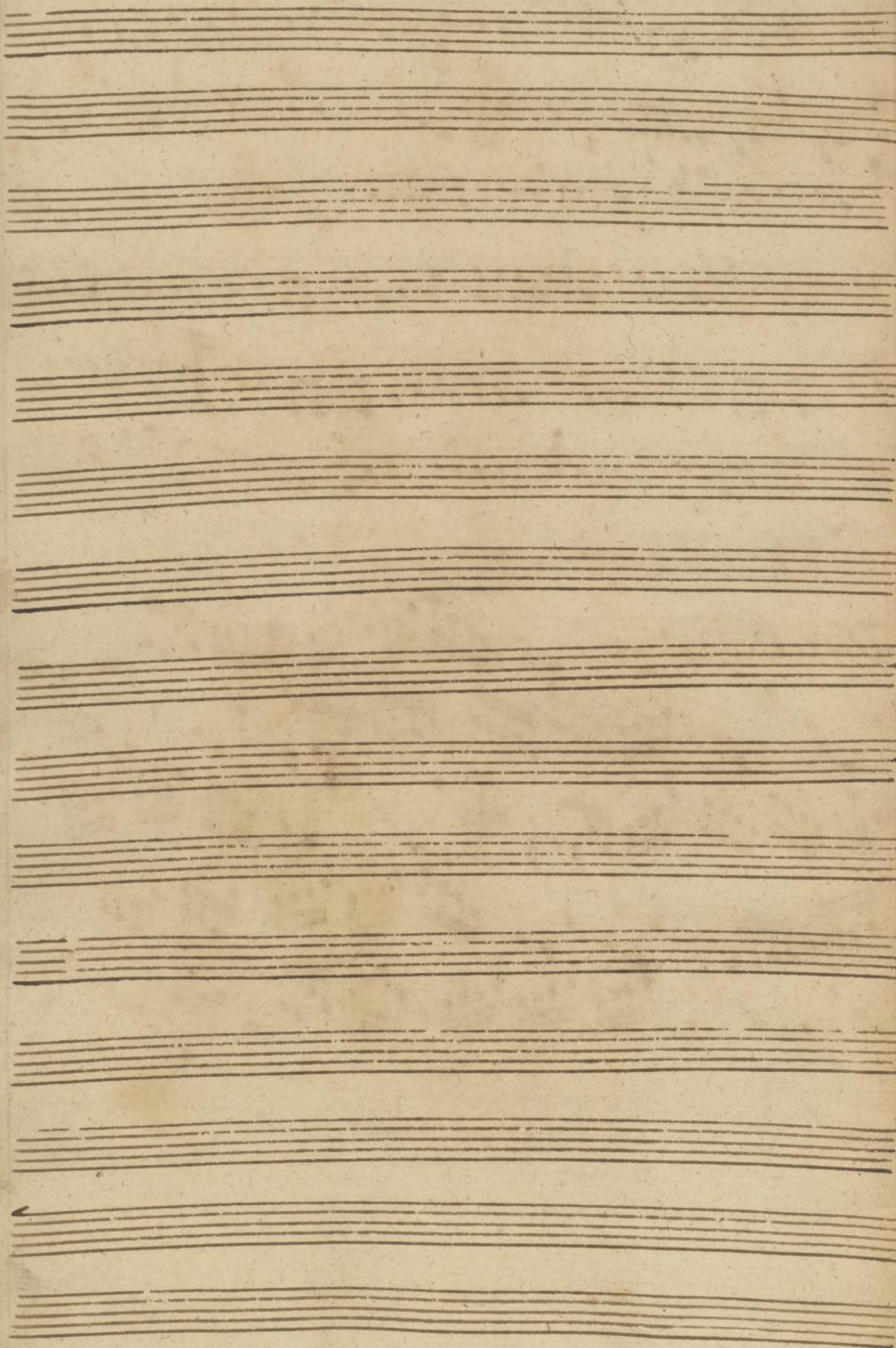

1  
N<sup>o</sup> 16. 176.

Violoncello

für

G.

vermischten Clavier

Sonaten

mit

1. Violin

und

Violoncello.

1721

Colmar

1721

Colmar

Colmar

Colmar

Colmar

Colmar

2  
Allo Spirituoso. Sonata 1.

Kehl 3

# Andante

*piano*

The Andante section is written on six staves. The first staff begins with a treble clef, a key signature of one sharp (F#), and a common time signature (C). The tempo is marked 'Andante' and the dynamics are 'piano'. The music features a melodic line in the upper staves and a more rhythmic accompaniment in the lower staves, with various note values and rests.

# Allegro.

*Allegro.*

The Allegro section is written on ten staves. It begins with a treble clef, a key signature of one sharp (F#), and a 2/4 time signature. The tempo is marked 'Allegro'. The music is more rhythmic and energetic than the Andante section, featuring many sixteenth and thirty-second notes. There are first and second endings marked with '1.' and '2.' respectively. The dynamics include 'piano' and 'f' (forte). The section concludes with a repeat sign.

# Sonata

Allegro.

# Andante.

Ten empty musical staves on page 7, indicating that the music on this page is incomplete.

Moderato. Sonata 3.

Menuetto.

*Trio*

*Da capo  
Menuetto.*

*Presto*

*Allegro moderato.*

*Sonata 4.*

*Andante Polonoise.*

1.

*Presto.*

Five empty musical staves at the bottom of the page, arranged in a single system. Each staff consists of five horizontal lines, but no musical notation is present.

Moderato.

Sonata 5.

# Presto.

*Allegro moderato. Sonata 6.*

*Men:*

*Trio*

# Trio

*Men.*  
*Da capo.*

# Menuetto

*Adagio mit 6. Variat.*

Claviersonaten, vermischte

Titel: No ~~176~~. 176. Violin zu 6 vermischten Clavorn  
Sonaten mit 1. Violin mit Violoncello.  
(Violin) 1 Heft

--- No ~~176~~. 176 Violoncello zu ... Violoncello.  
(Vcll) 1 Heft

Kopftitel: Sonata 1. Heft (Clavorn) 1 Heft

Stimm

3 Hefte Hochformat

Urb. Copie ca 1775/80

43 Bl.

(ex Bibl. F.V. Bach)

G. G. 122

