

11

Benda, G.
Sinfonia a 4.

11 Blatt

No. 1. B dur.

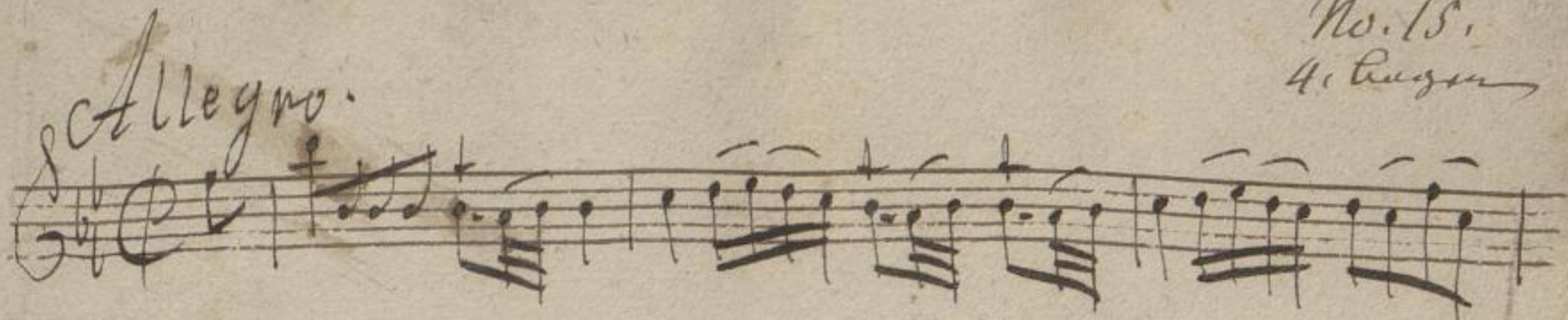

0
SYMPHONIE a 4.

Violina Primo.

Violino Secundo.

Viola
et.

Basso.

Benda
del. sigl. Graun.

J. B. L.

0

Violino Primo.

Anton Benda

Sinfonia.

Violino Primo.

Allegro

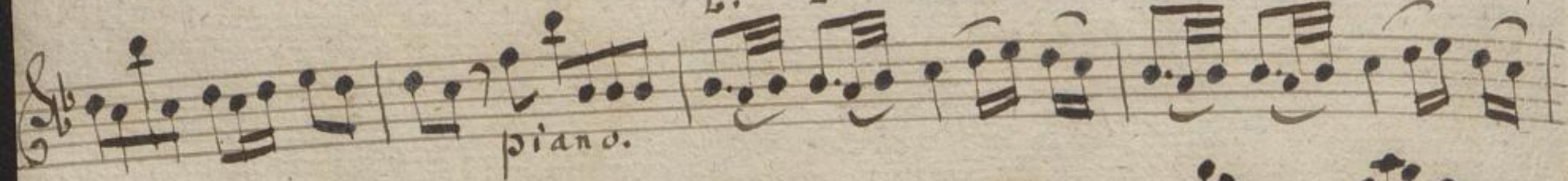

piano.

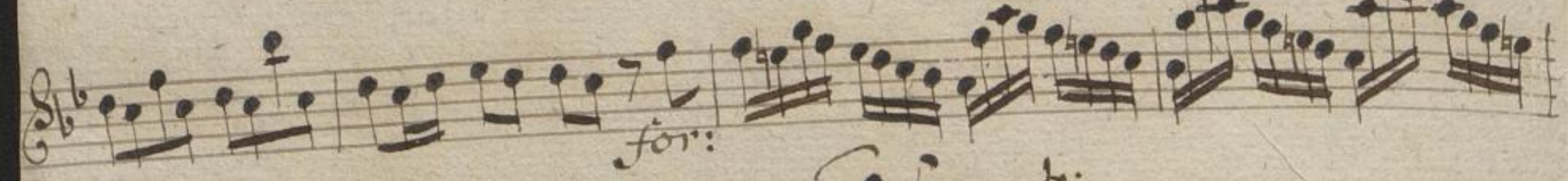

for:

pia: for: pia: for:

pia: for: pia:

for:

pia: for: pia: for: pia

Two empty musical staves at the bottom of the page, indicating the end of the manuscript's content on this page.

Allegro

Allegro *Insomnia*. *Violino Primo*. *Sigl. Gram.*

Larghetto.

Allegro:

Violino Secondo,

Sinfonia. *Violino Secondo,*
Allegro

piano
for:
pia: for:
pia: for:
pia: for:
pia: for:
pia: for: piano

for: pia: for: pia

for:

pia: for:

Allegretto

Allegro 

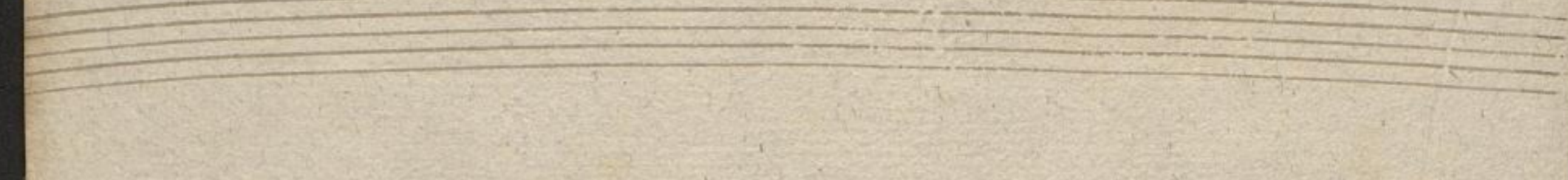
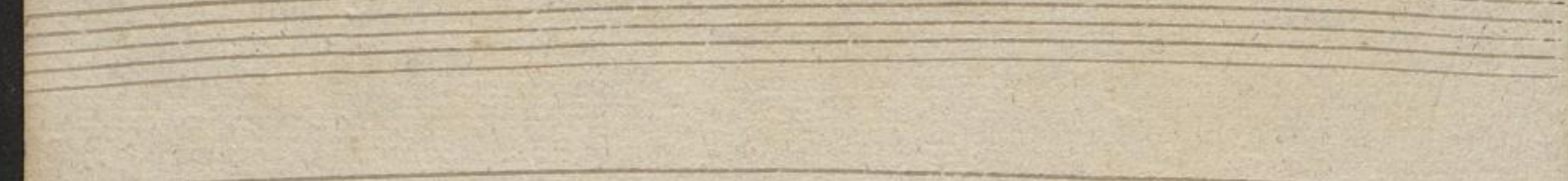
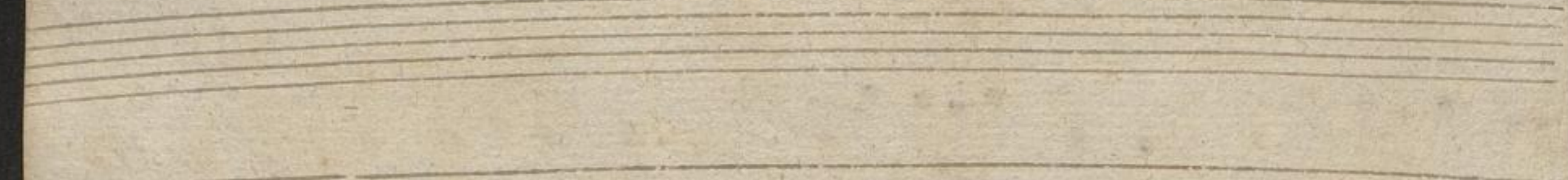
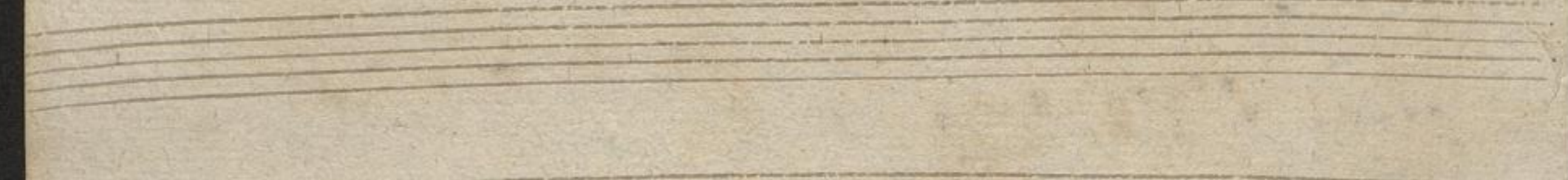
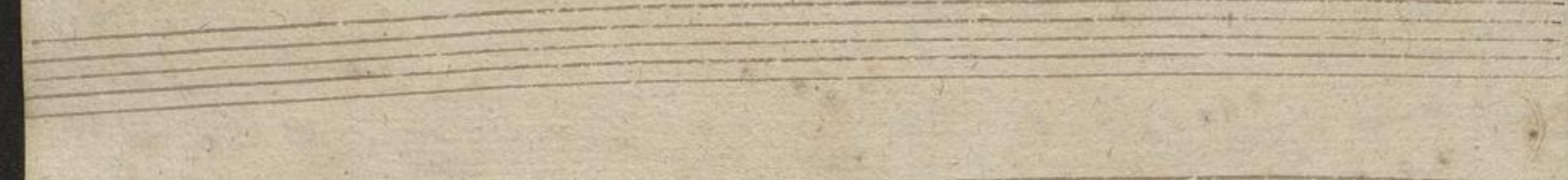
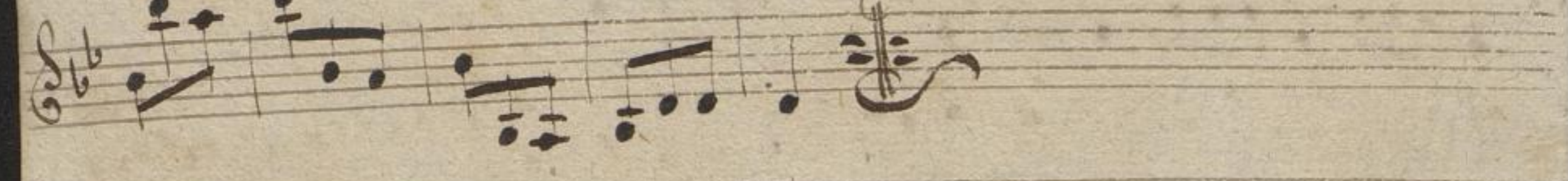

Allegro: Sinfonia. Violino: Secundo.

Benda

Larghetto.

Allegro: $\frac{3}{8}$

Allegro. Sinfonia. Viola. Graun 8

Larghetto.

Sinfonia. O Baso.

Graun

Allegro.

Larghetto.

0

Violetta,

Sinfonia.

Violetta,

Allegro

piano.

for:

for.

piano.

for

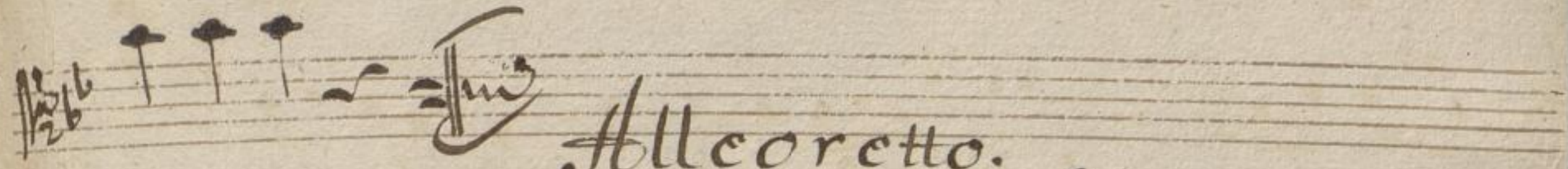
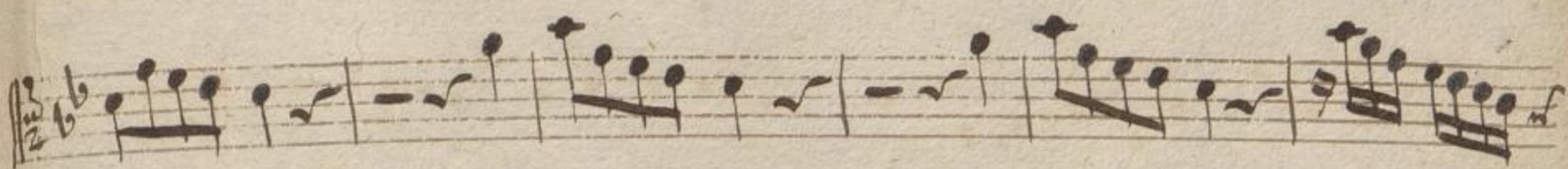

Allegretto.

Allegro.

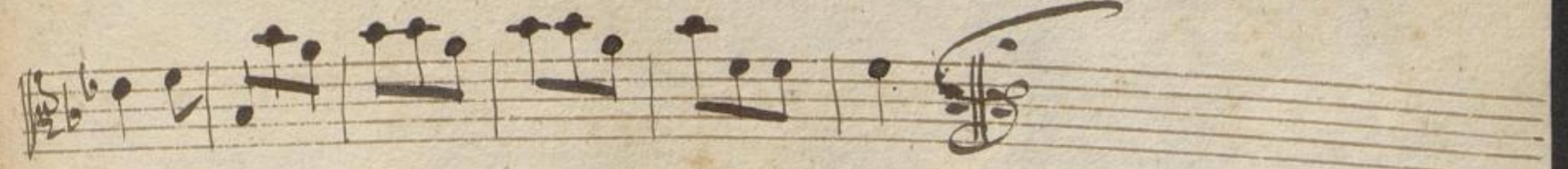

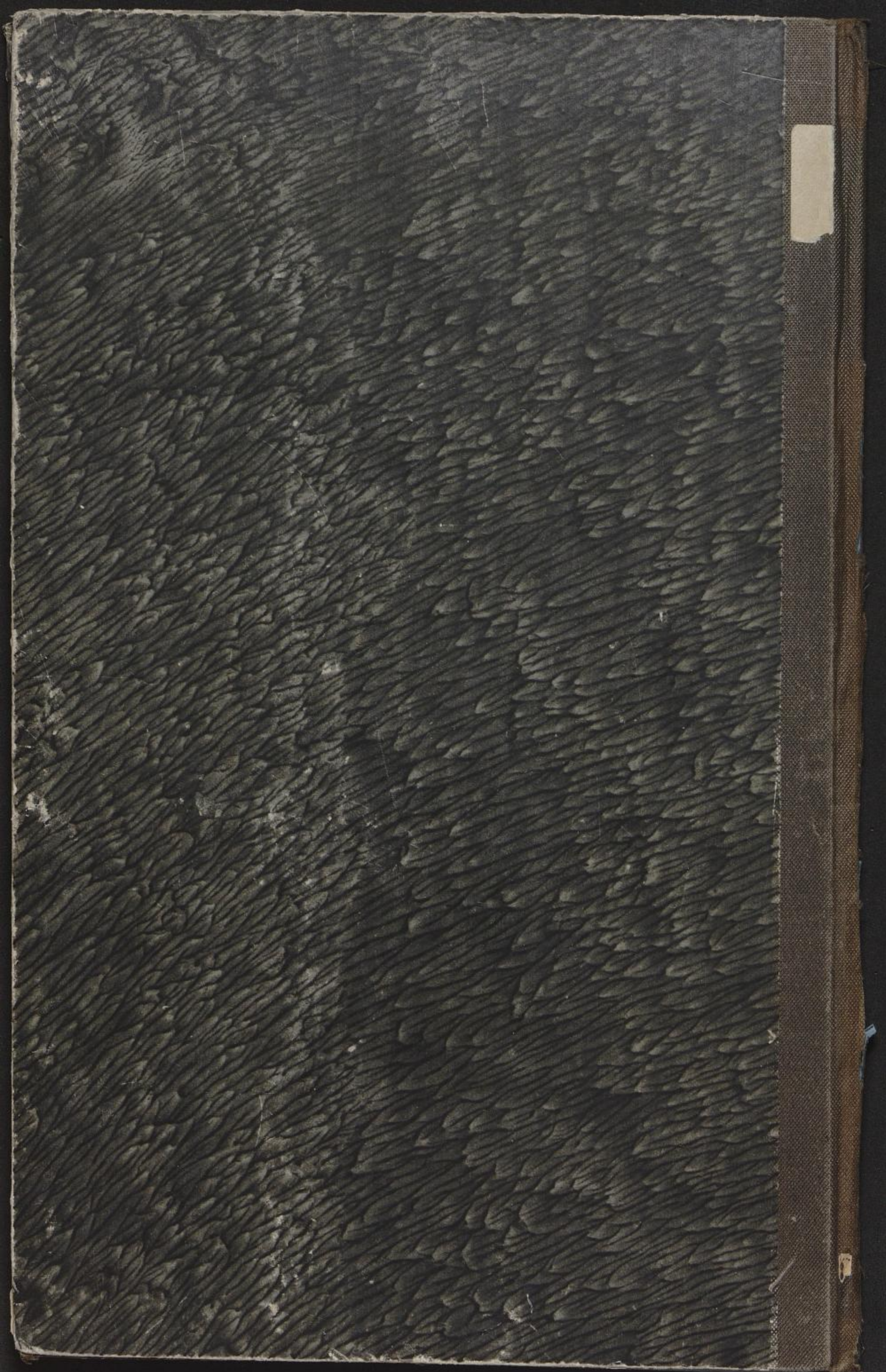

[Small, light-colored rectangular label, possibly containing a library or identification number.]