

K. Polyt. Schule.

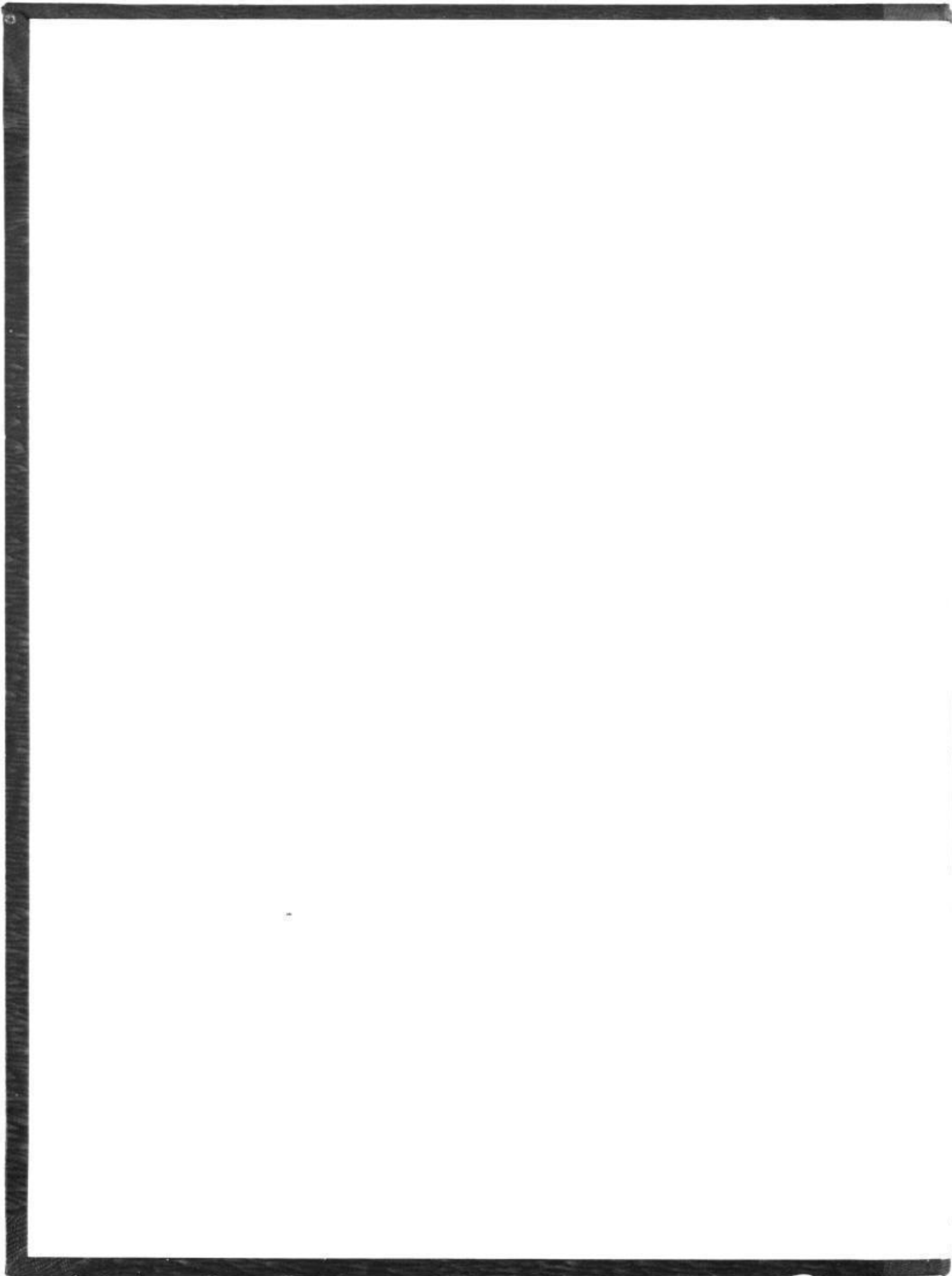





# ORNEMENS

DE

## DIFFÉRENS STYLES,

Par Boullemier.



1<sup>er</sup> cahier.

**A PARIS,**

*Chez Aubert, au Grand Magasin de Nouveautés-Lithographiques, Galerie Vivier-Dodat.*

1835.

2<sup>o</sup>

56

Sächsische  
Landesbibliothek  
23 JAN. 1976  
Liesden

9

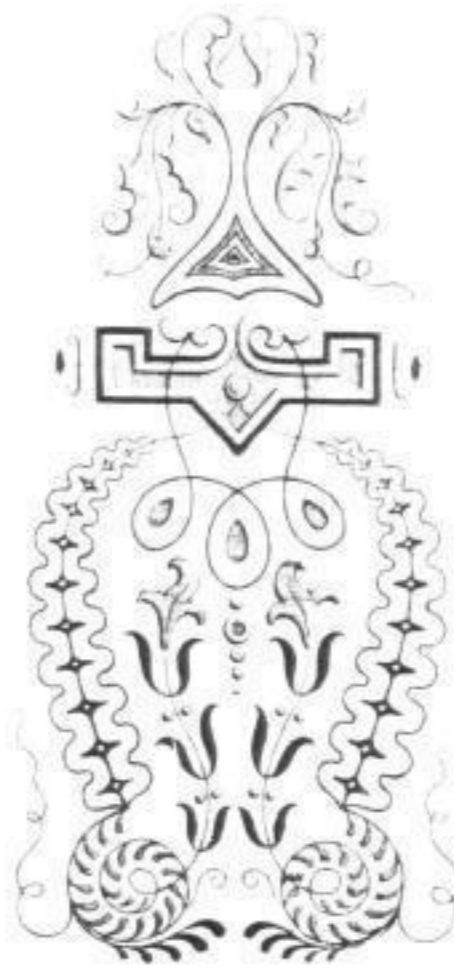
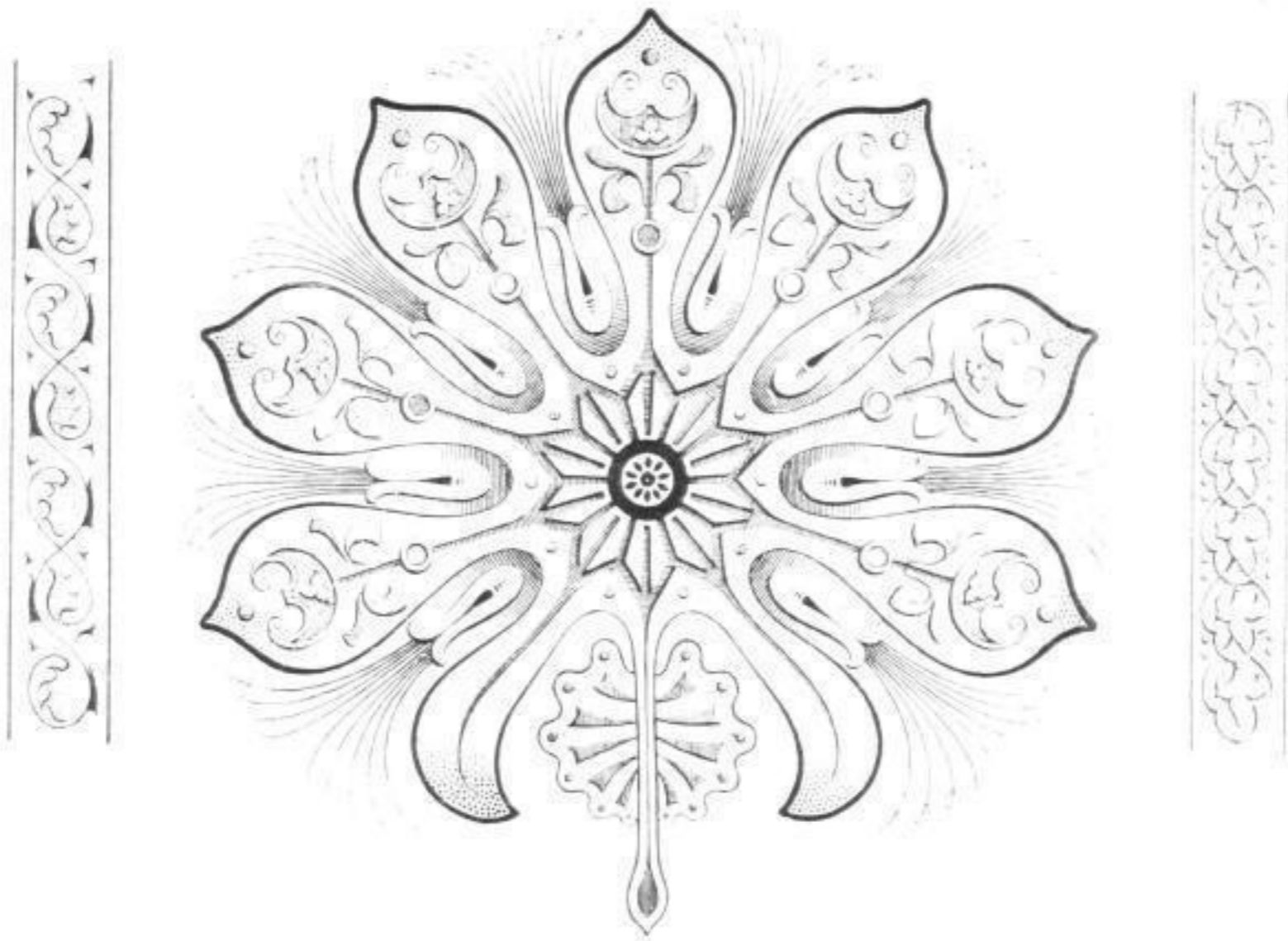

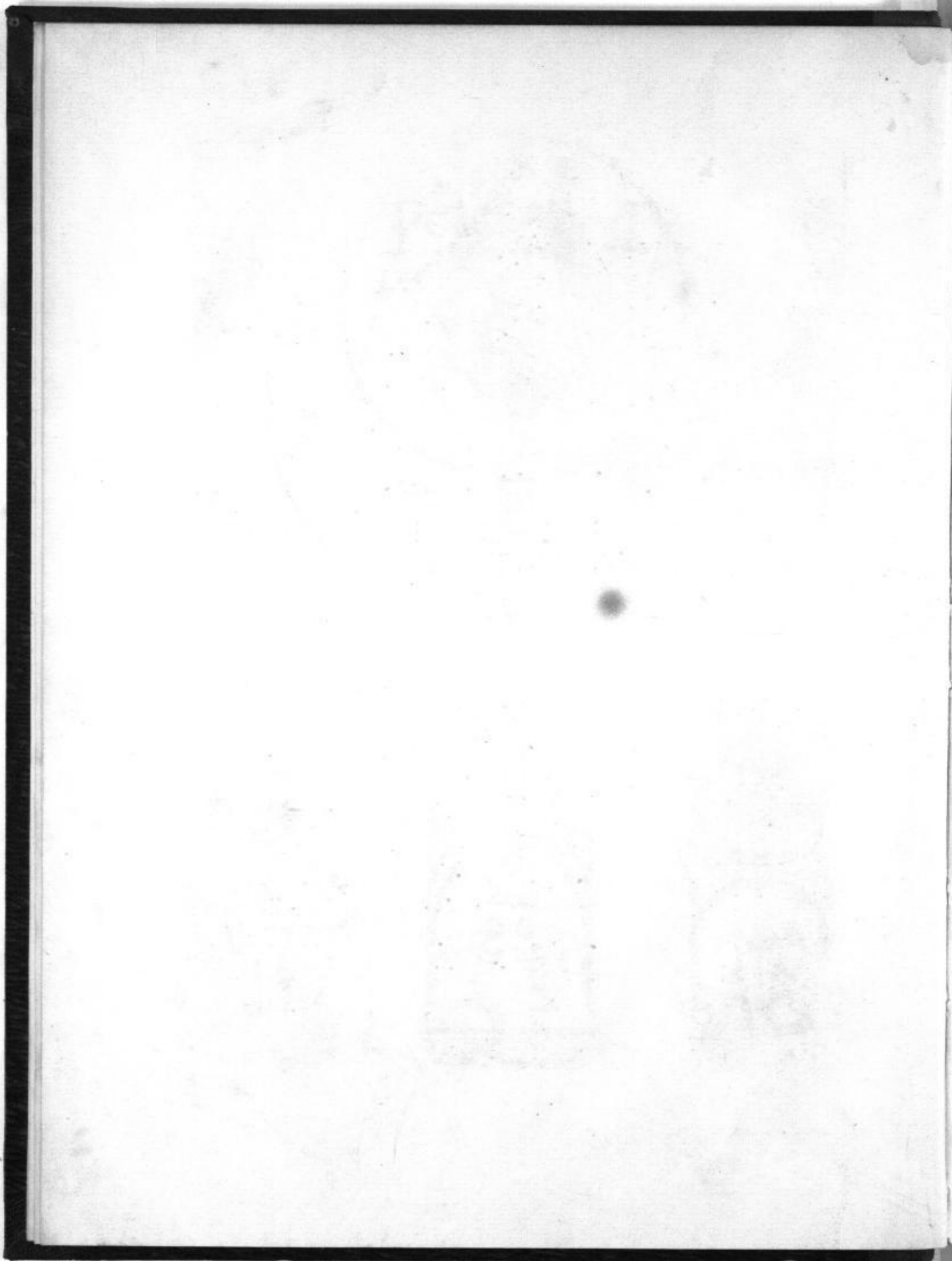





*F. Baudouin*

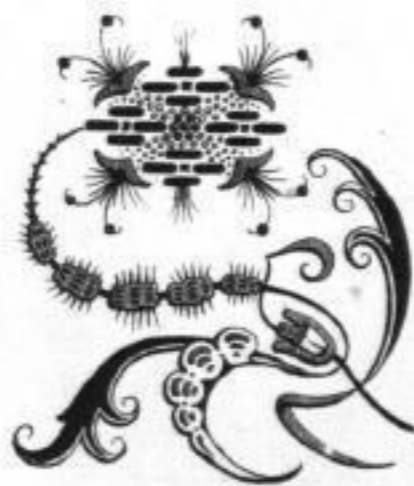

Persan.



*von Albert, Grosse von Lohse*

*Lille, de Baudouin, no. de l'ouvrage 1*

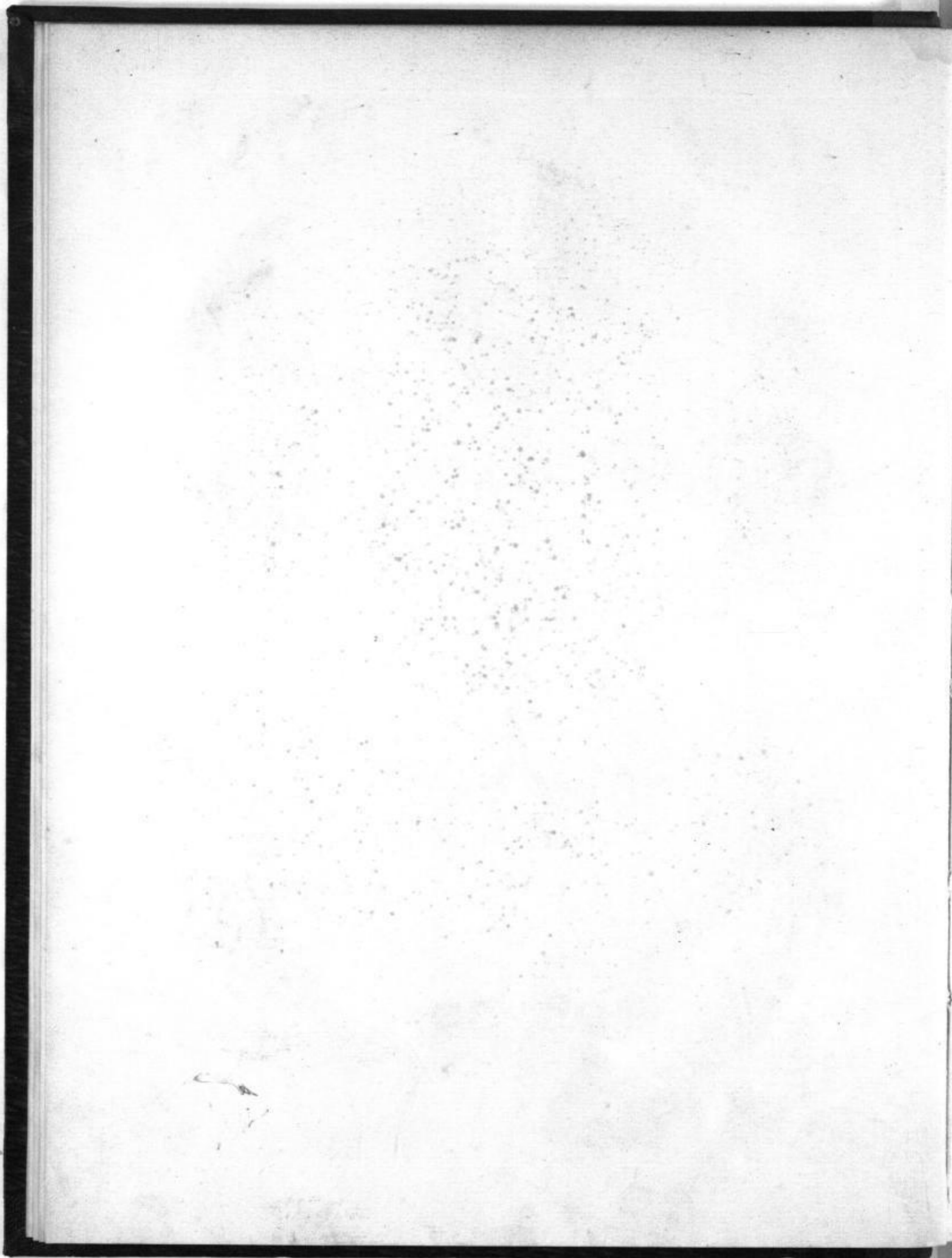



F. Boudier

Jean-Antoine Goussier del.

Indien et Persan.

Litho de Buard, rue de l'Échiquier 4

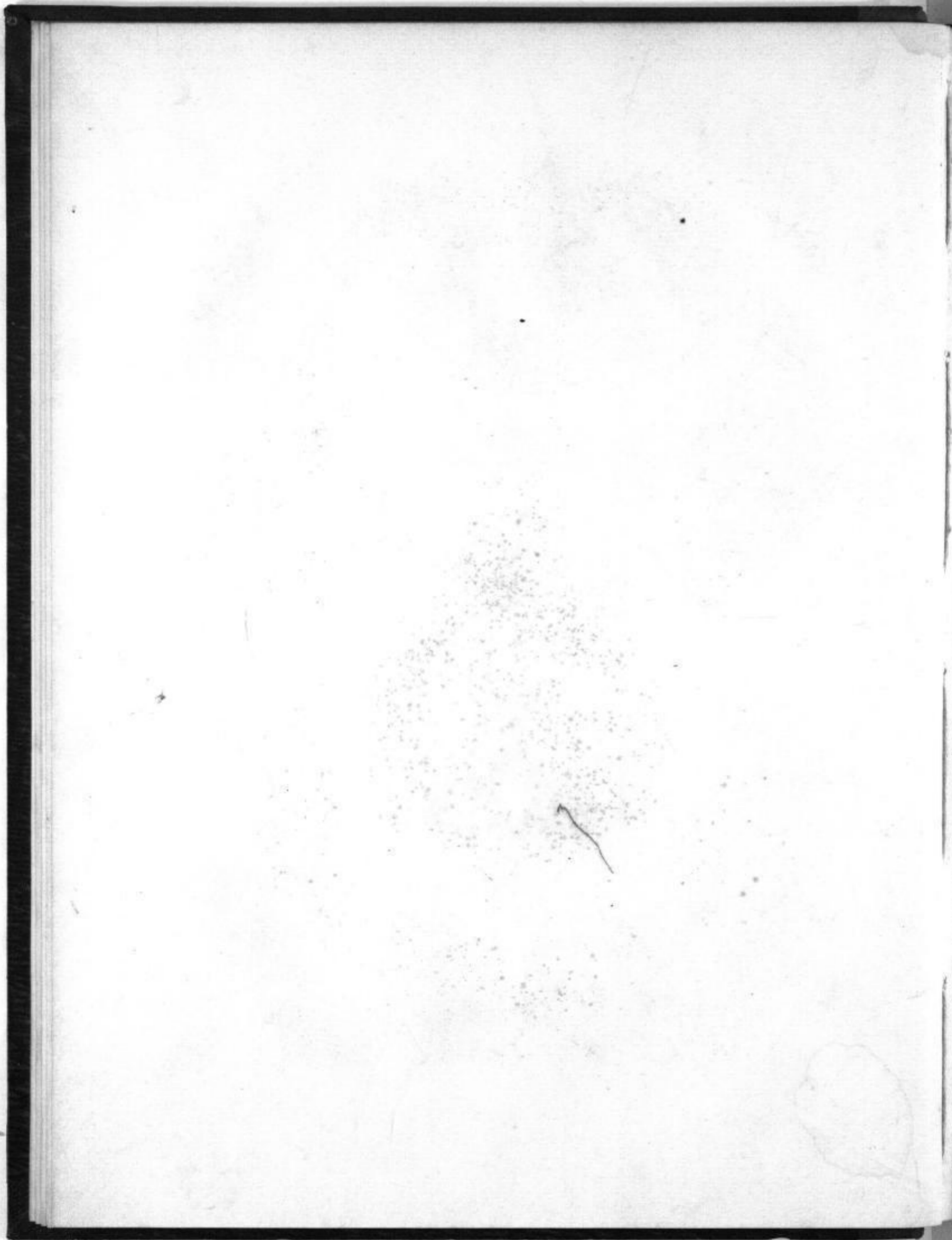

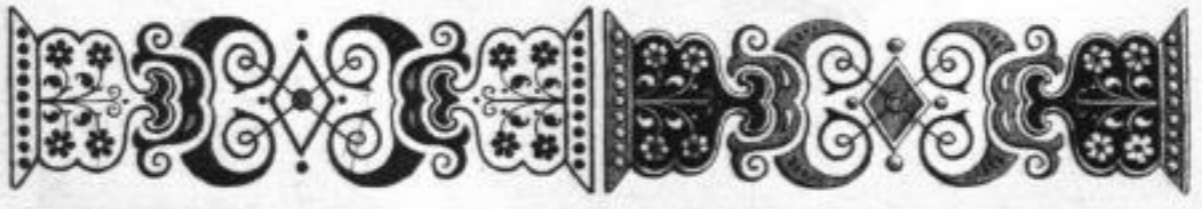
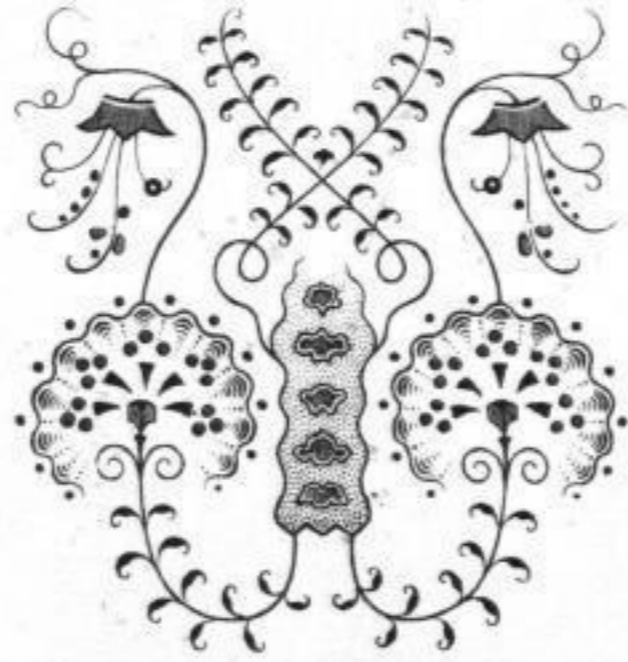
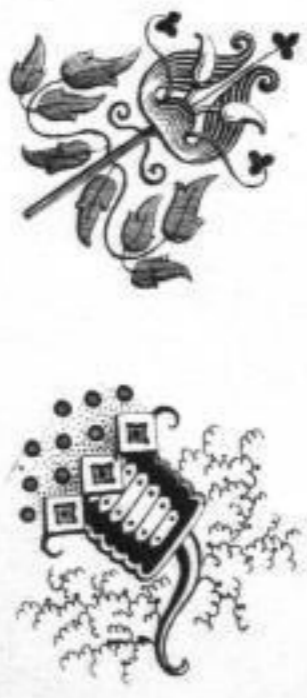

*Boullemie*

*Indien moderne*

*Ch. Albert, auteur orig. de*

*Lith. de Bernard, rue de l'Écluse 4.*

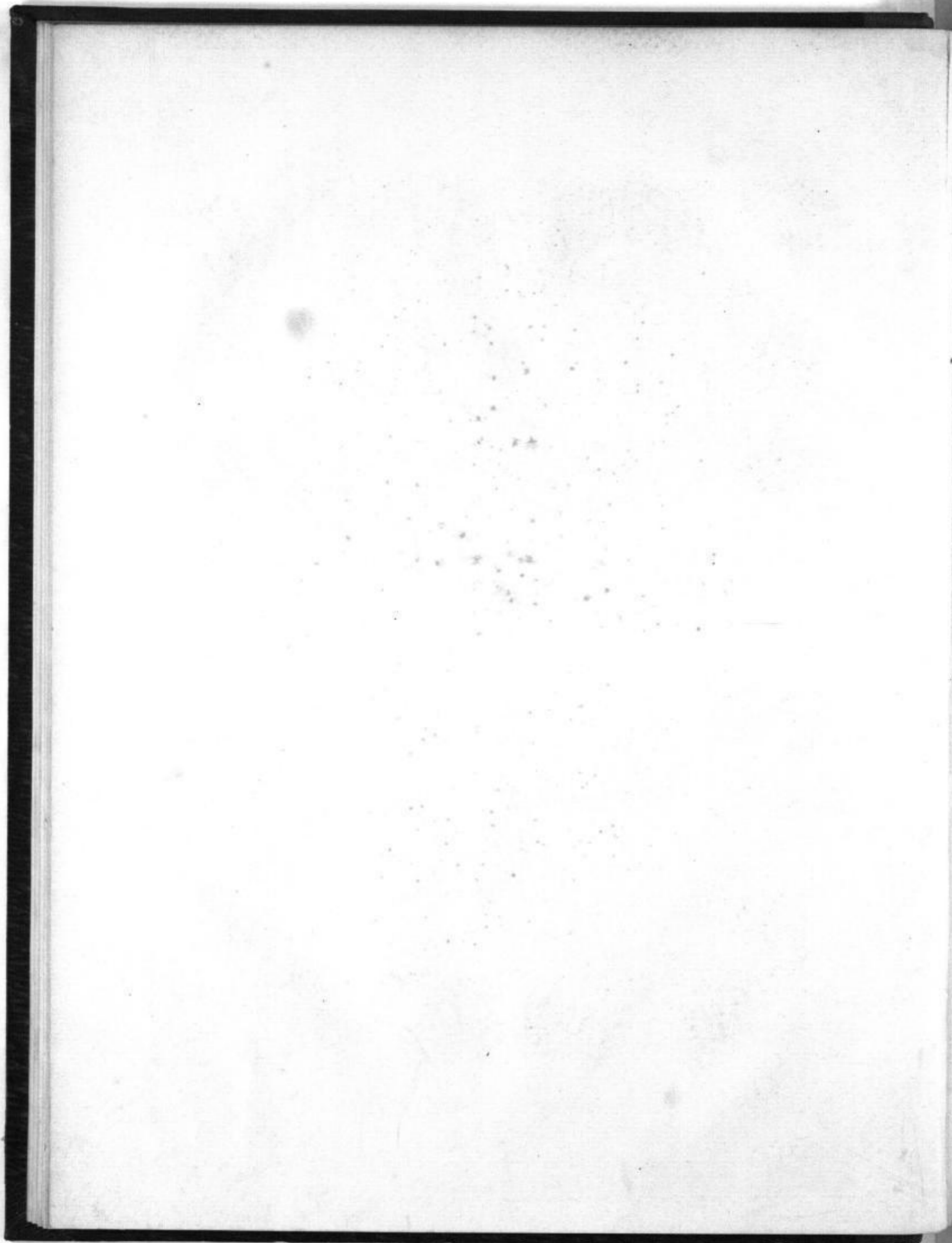

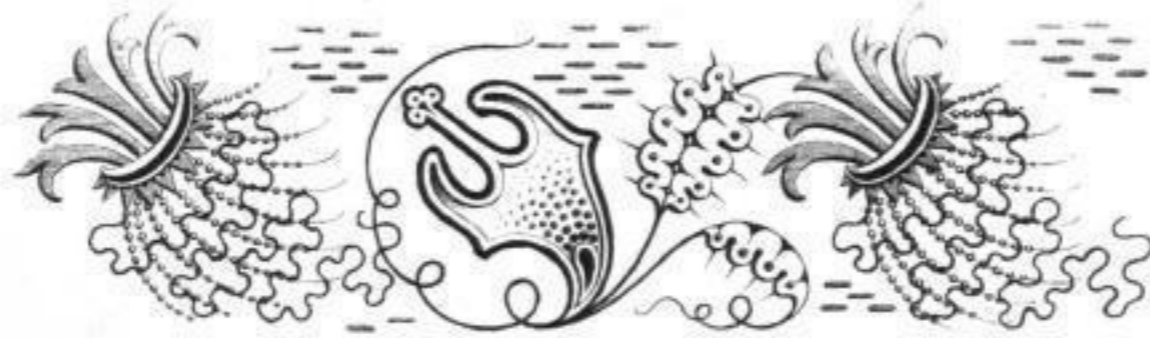
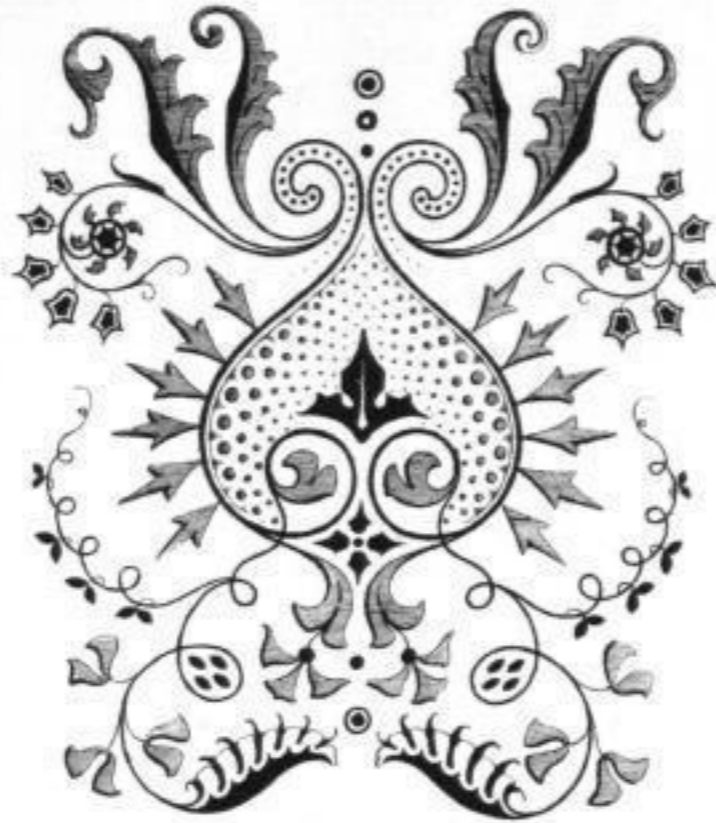

*Illustration*

*Inschrift*

*Das Bild ist gegen die Seite*

*das Bild ist gegen die Seite*

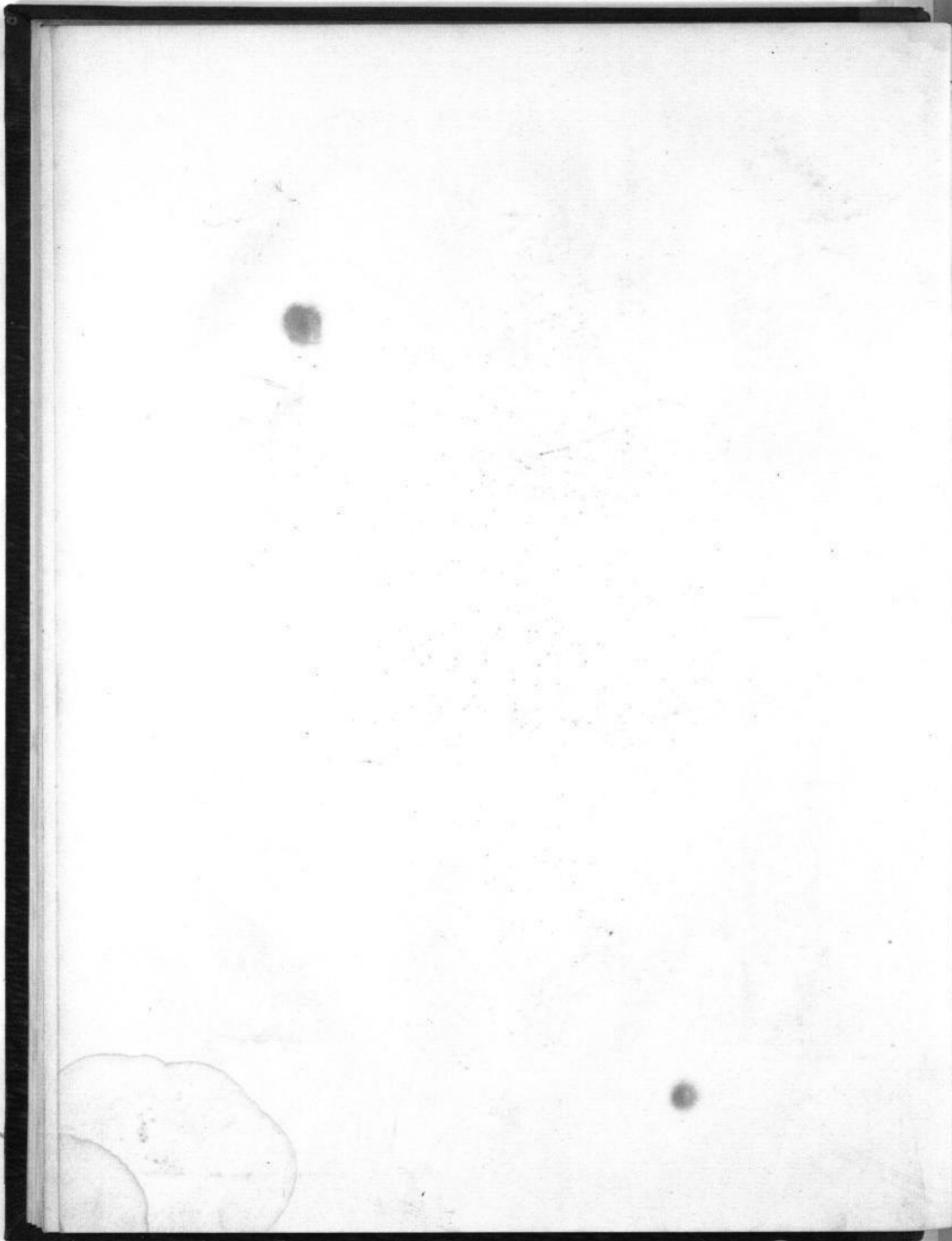





F. Beuville sur et dessin.

*Etoffes Indiennes, Bengale.*

*Chen. Robert, galvaux sur et dessin.*

*Litho de Bernard, rue de l'Église 4.*

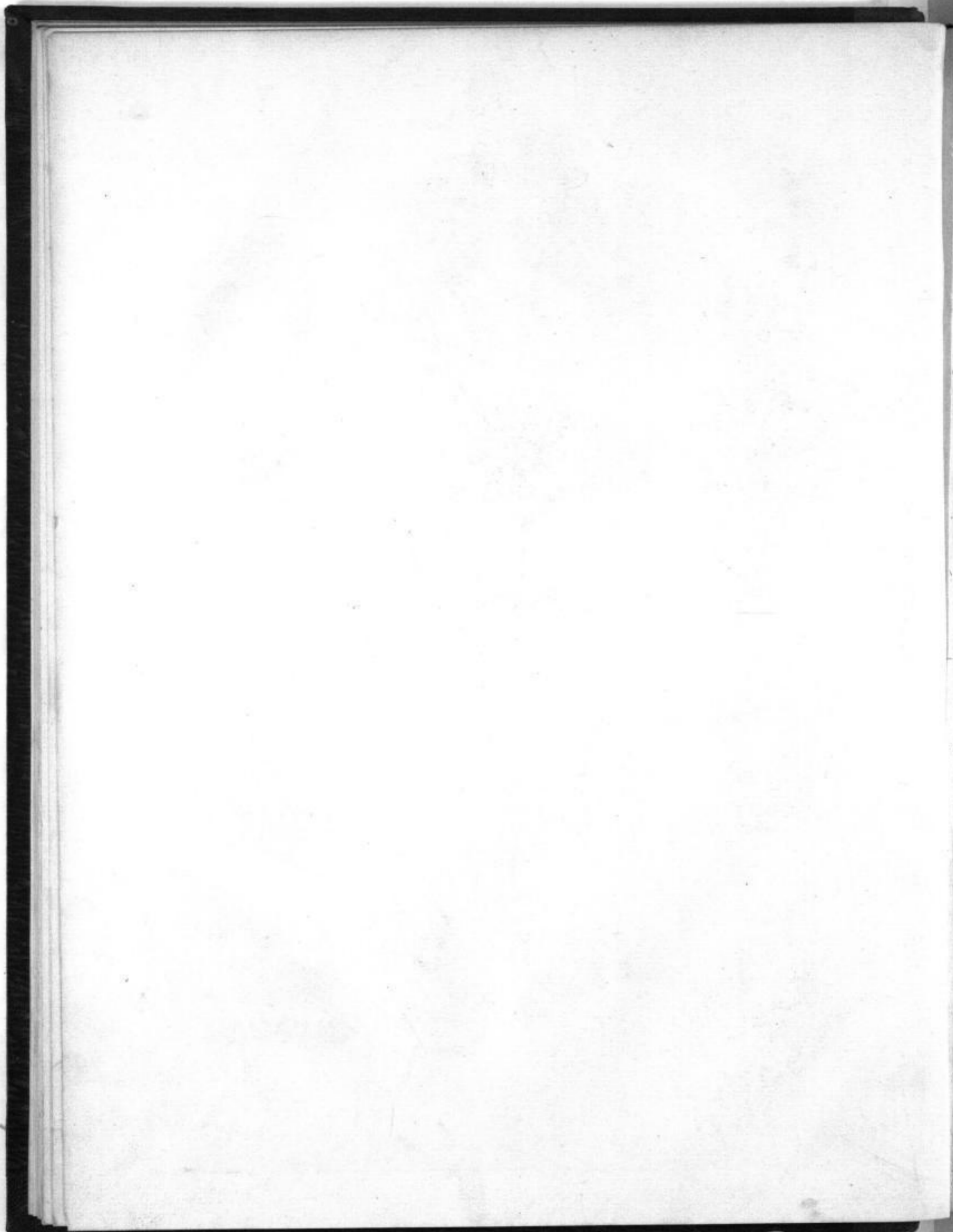

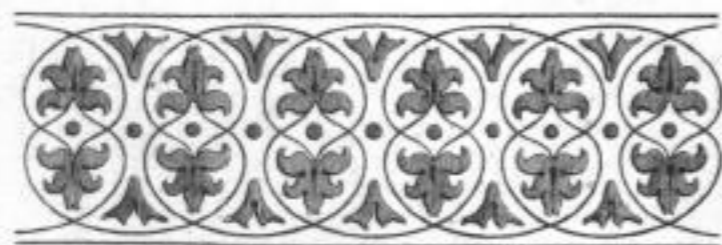

E. Boullenger et Develly

Indien moderne.

Chez Aubert, Galerie Vero Doré.

Litho. de Beauvais, sur le Vaucluse.

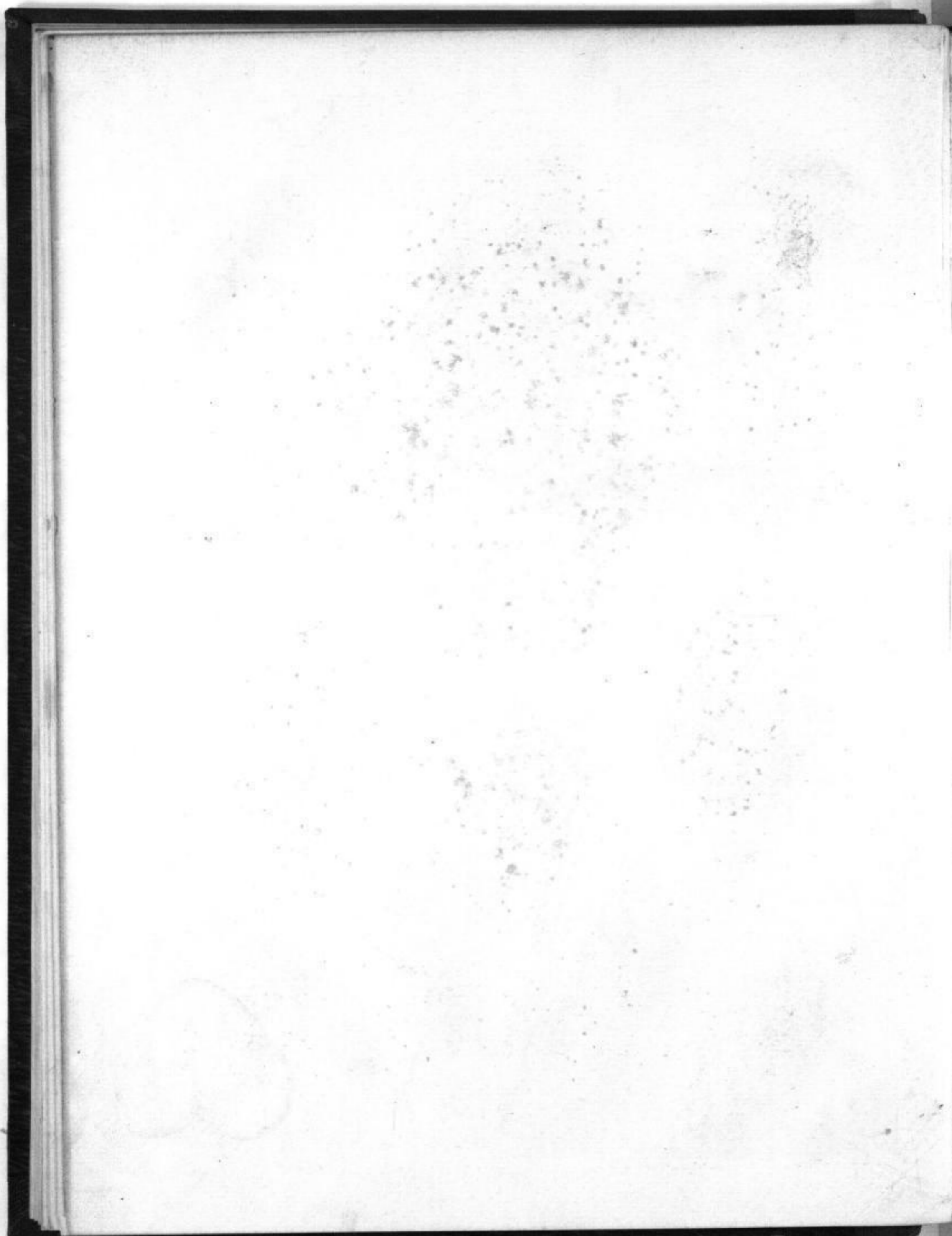



F. Beullemier et Devilly.

Oms. Aubert, Galerie Vase Dada.

Japonnais Persan.

Litho. de Bonnet, rue de l'Abbaye 4.

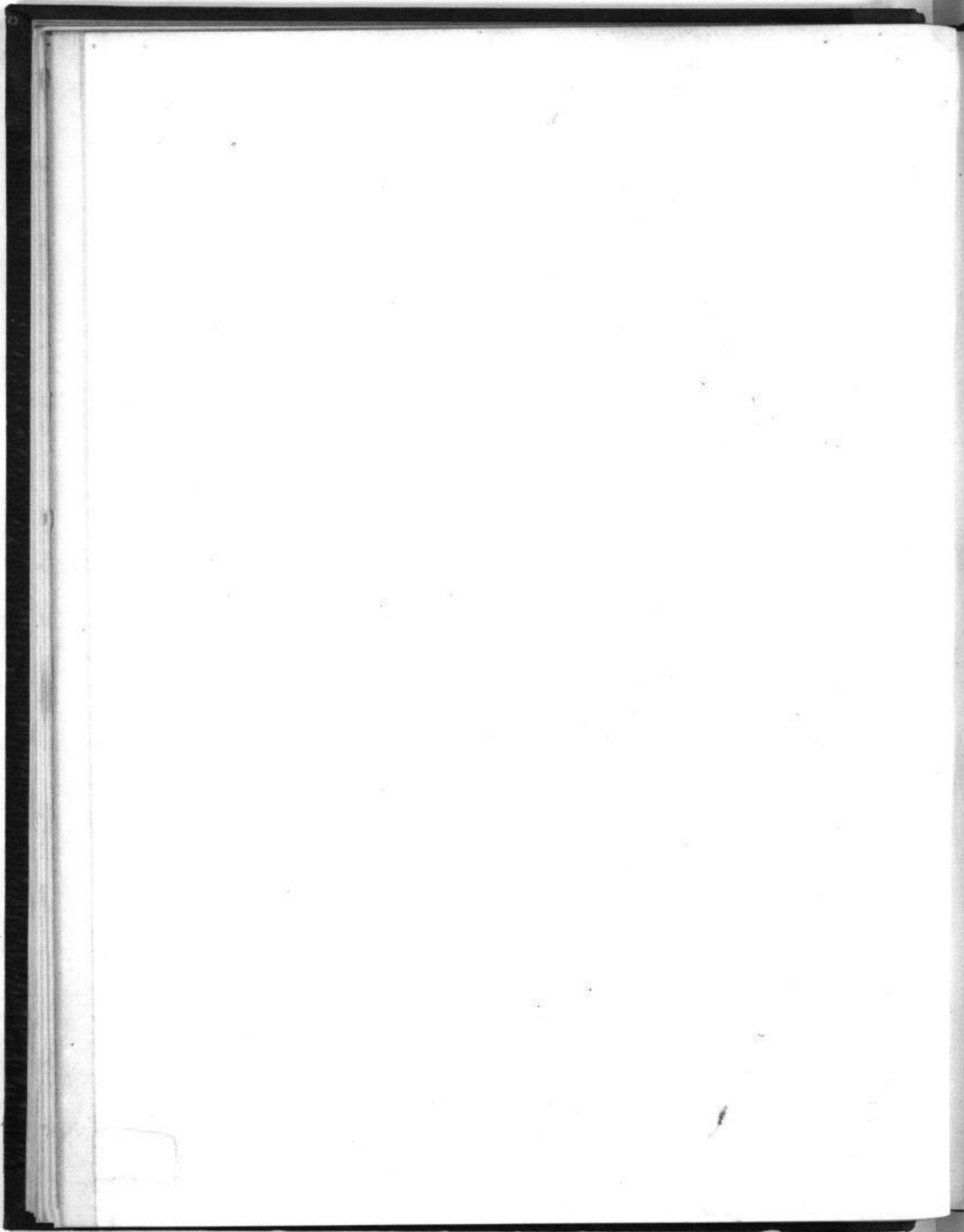



*L'Escalier de Derby*

Ornements Turc.

*Il faut que l'objet puisse être utilisé*

*L'Orn. de Derby au 18<sup>e</sup> siècle*

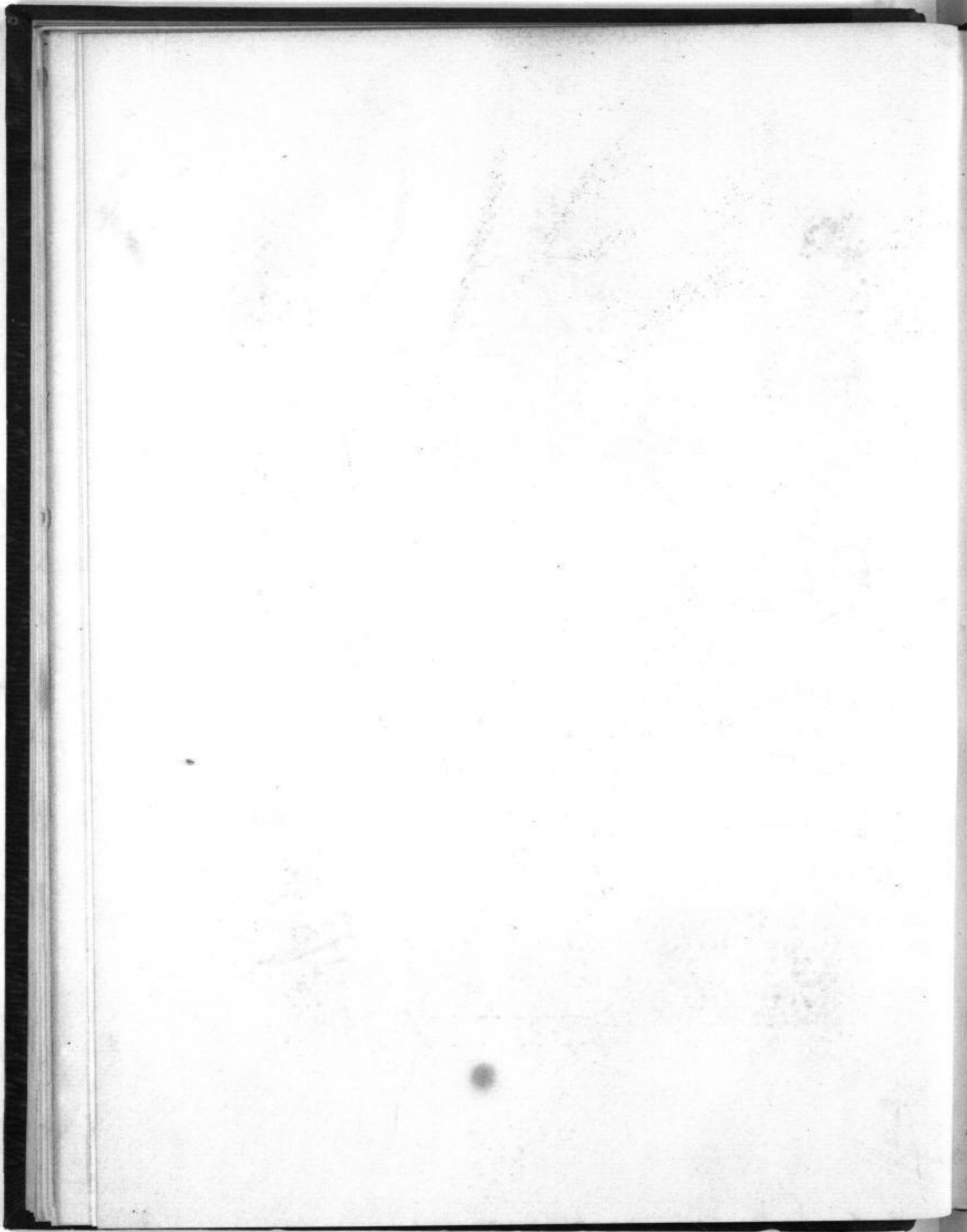

F. Boudier  
Paris den 1. April 1851



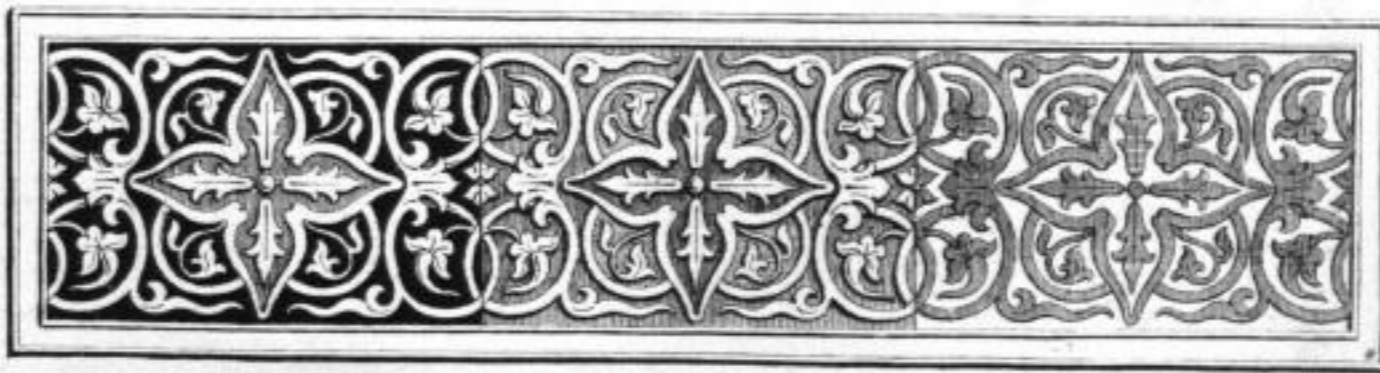
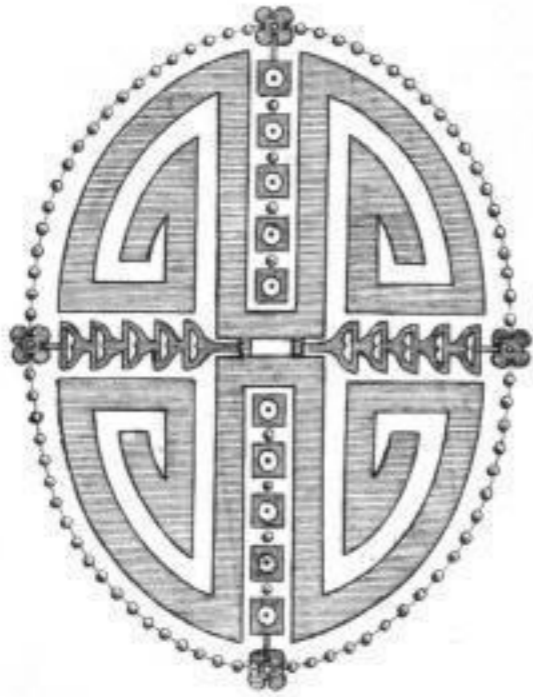

*F. Baudouin et Dorelly*

*Incrustations Arabes et mes Africaines.*

*Paris chez Aubert, galeries des arts.*

*J. de Brosses, rue de l'Université.*

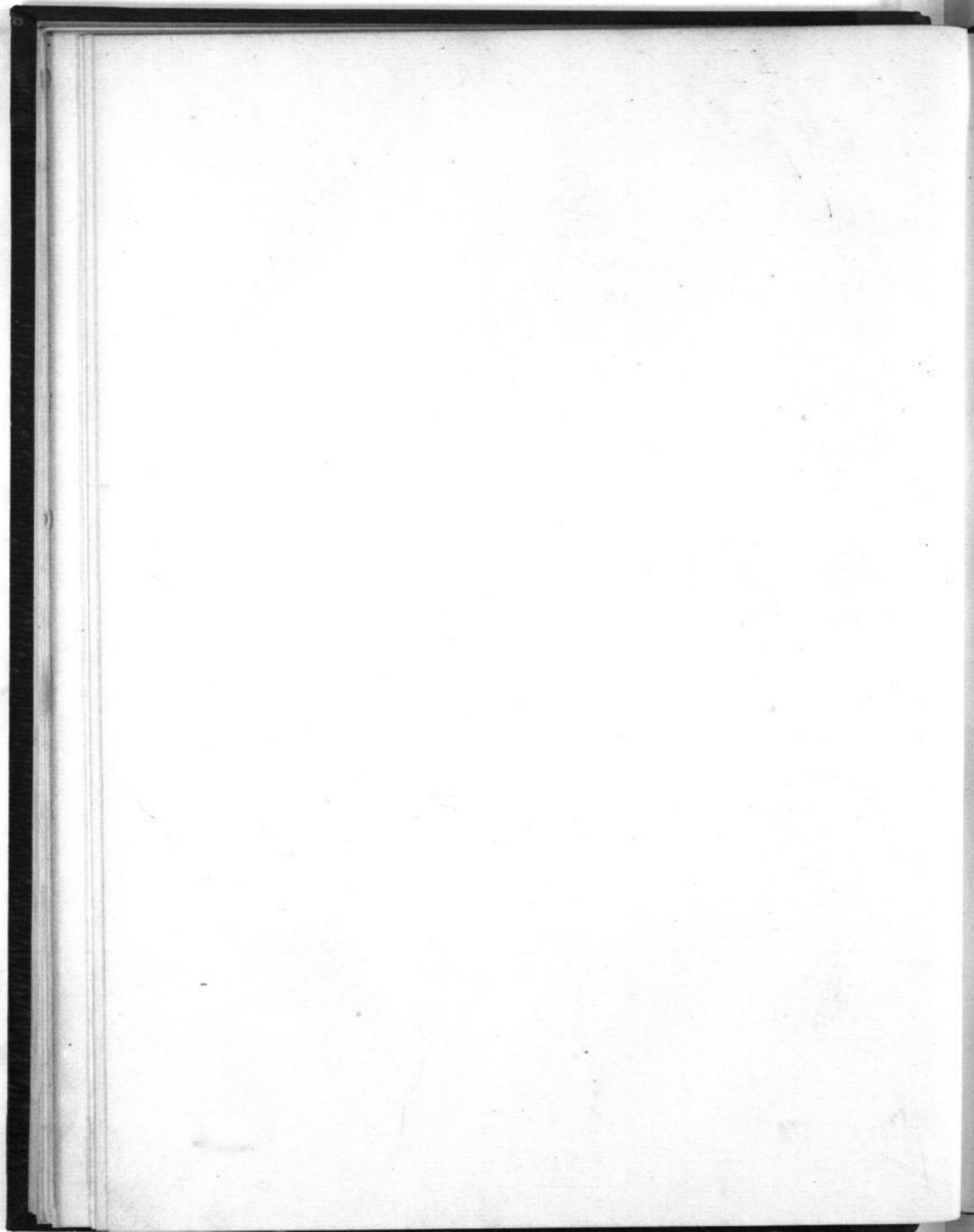

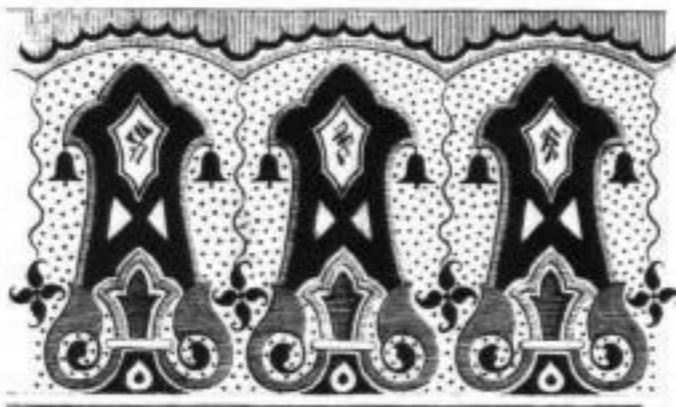

Baudouin et Duvoy

Frises et ornements Chinois.

Paris, chez Lambert, galerie royale des arts.

L. de Senard, rue de l'Abbaye, 4.

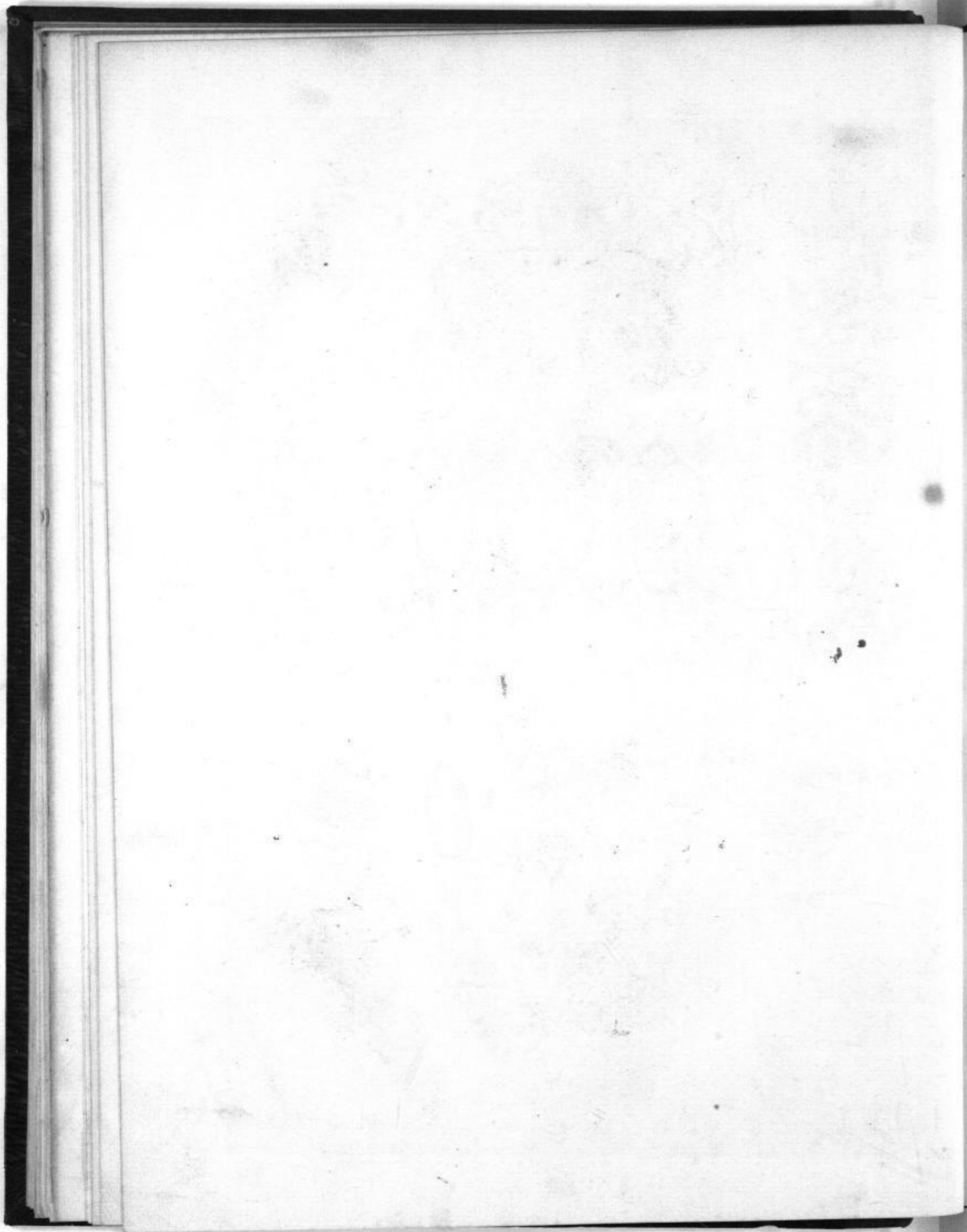

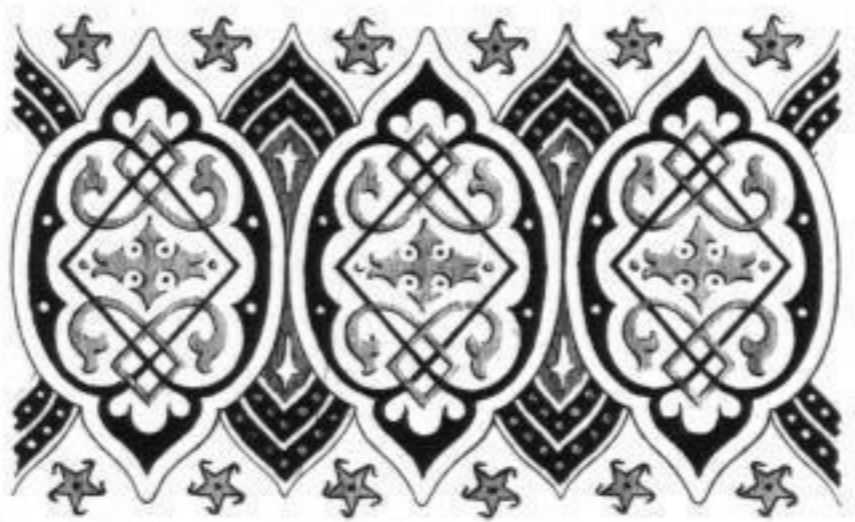

*Boulton et Solby*

*Frises et ornements Chinois.*

*Che' et al. galles. v. d. d. d. d.*



*Litho de Bessert, rue de l'Église 4.*



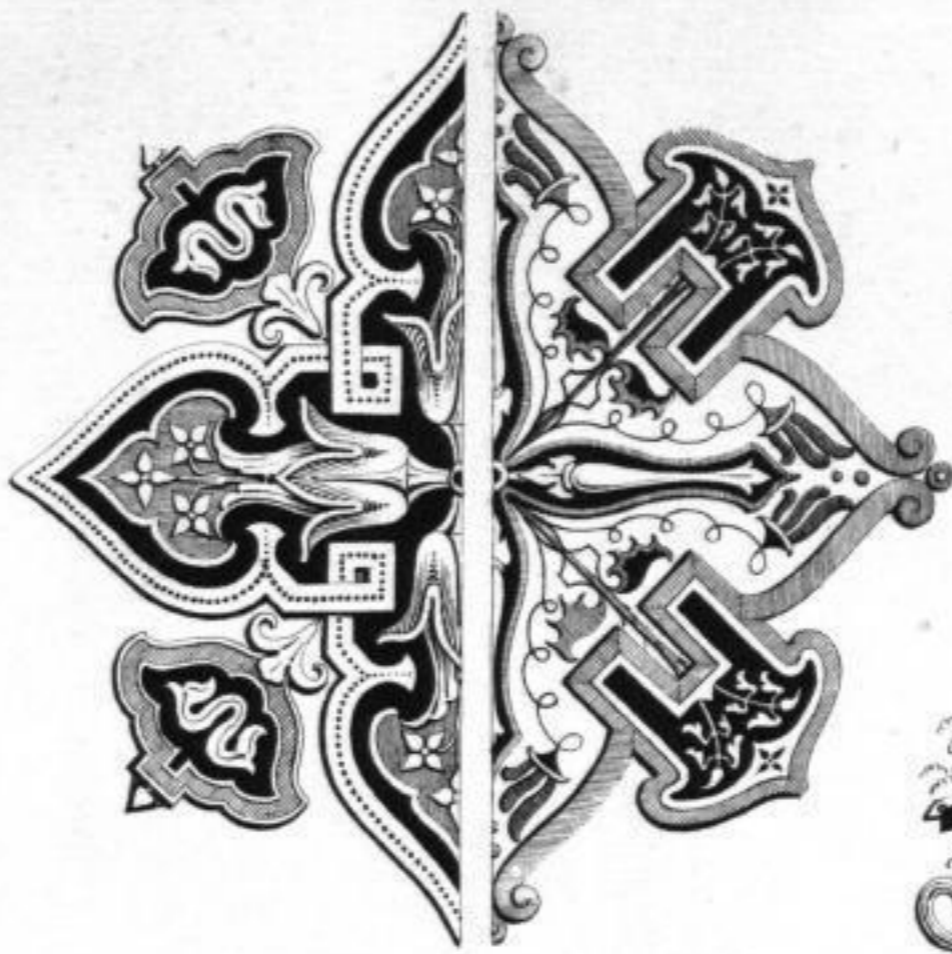

*Beaulieu et Devilly*

Croffes Indiennes.

*Chap. Robert, galerie des d'Orléans.*

*L. de Bernard, rue de l'Abbaye 4.*

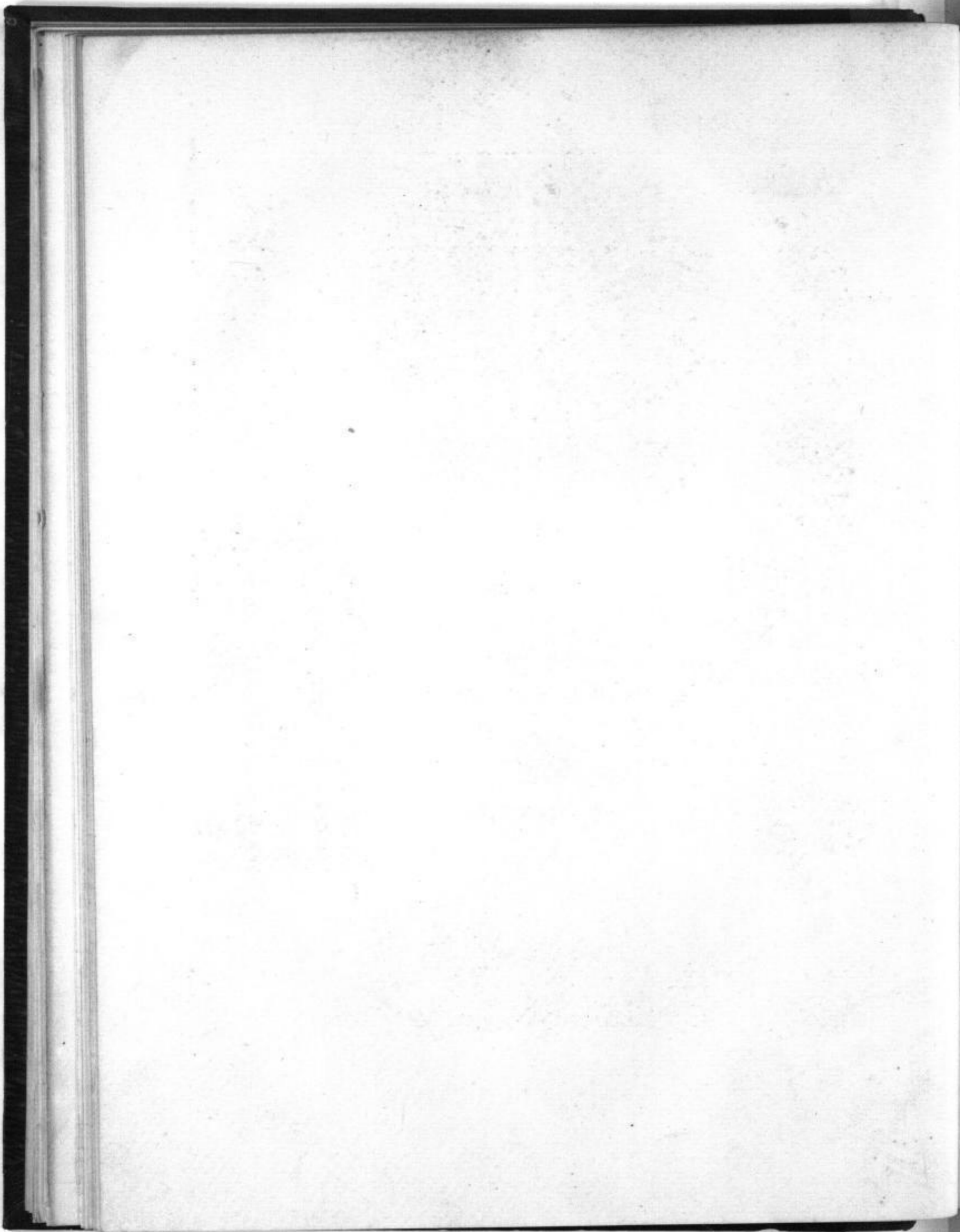



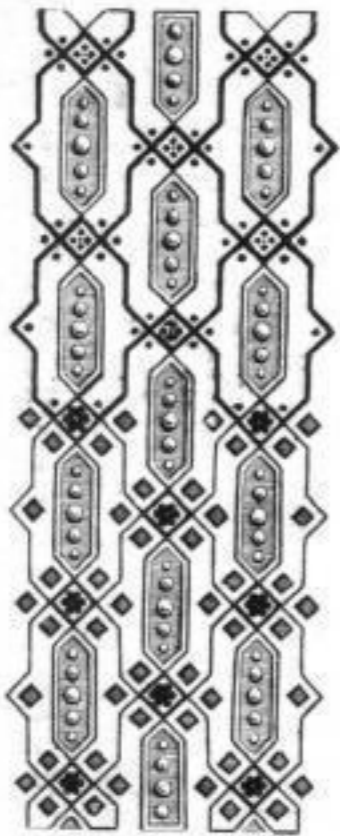
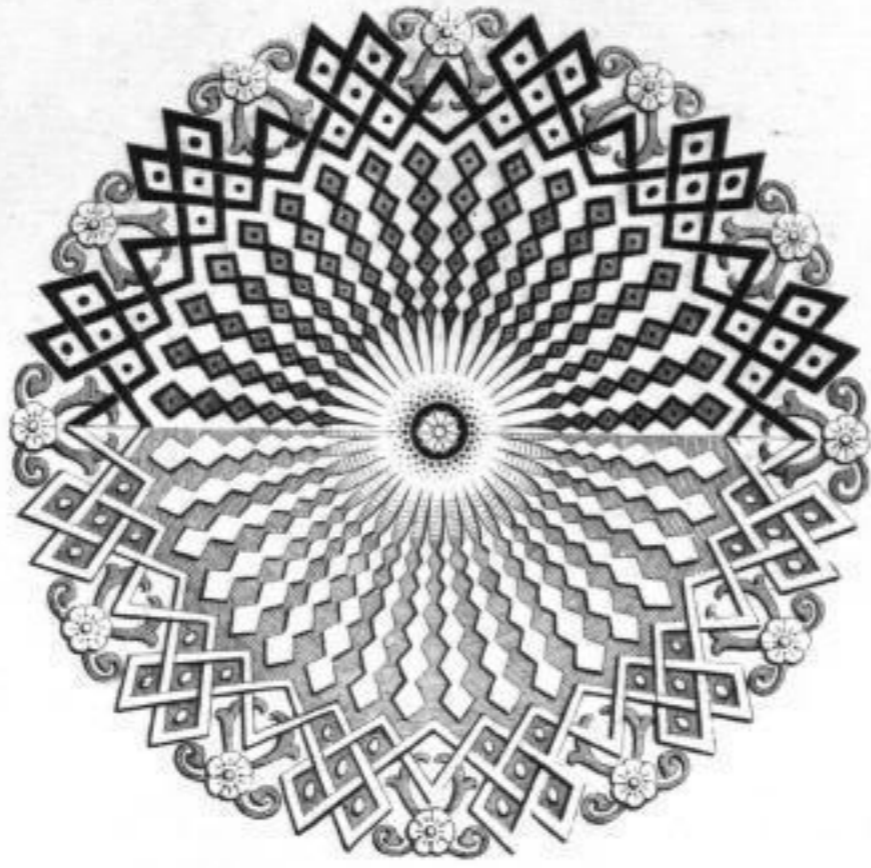

*Bouffesse et Devilly*

*Incrustations Arabes et Cloffes Indiennes.*

*Chou Aubert, galerie-néro d'adul.*

*L. de Bonard, rue de l'Oratoire 4*

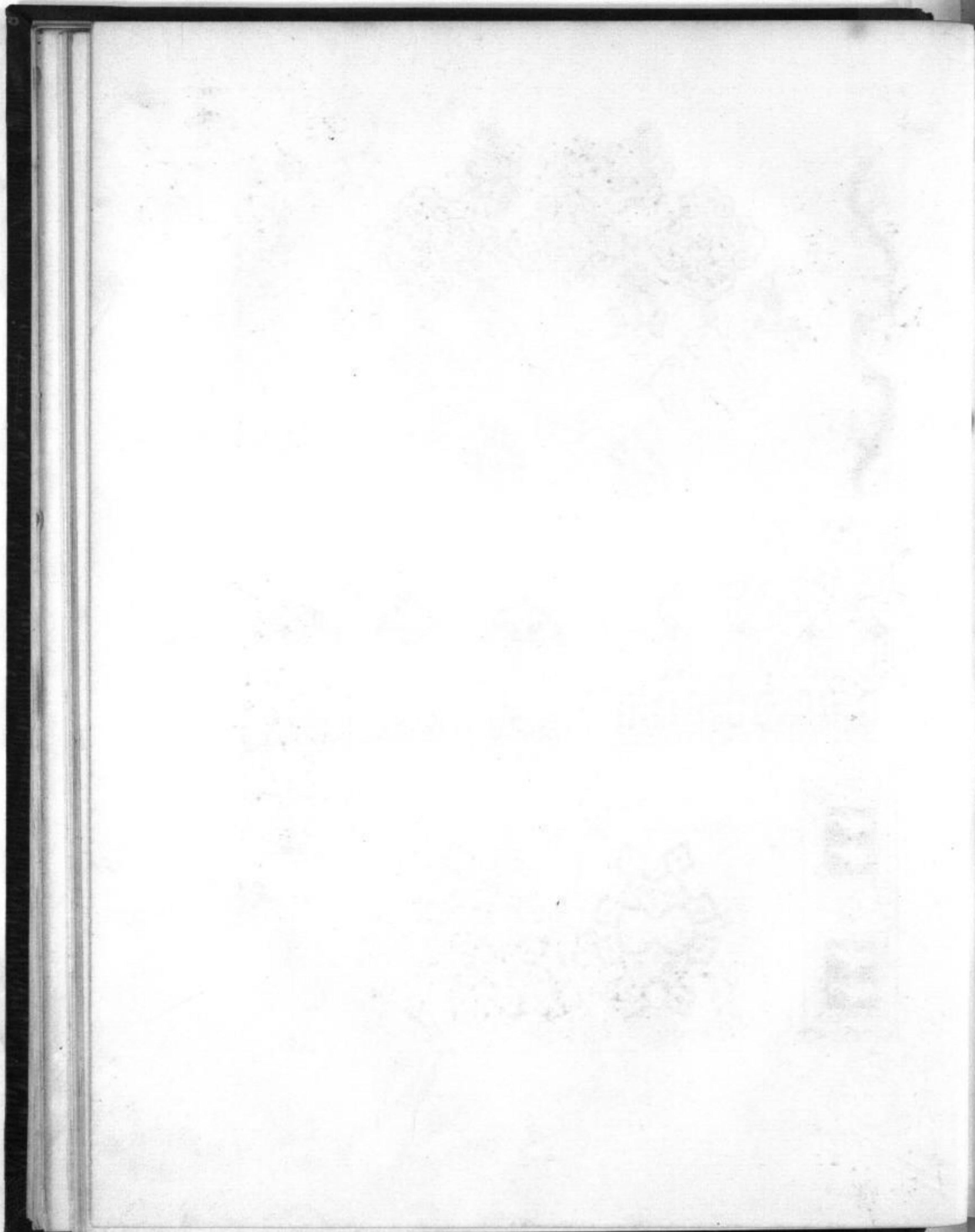

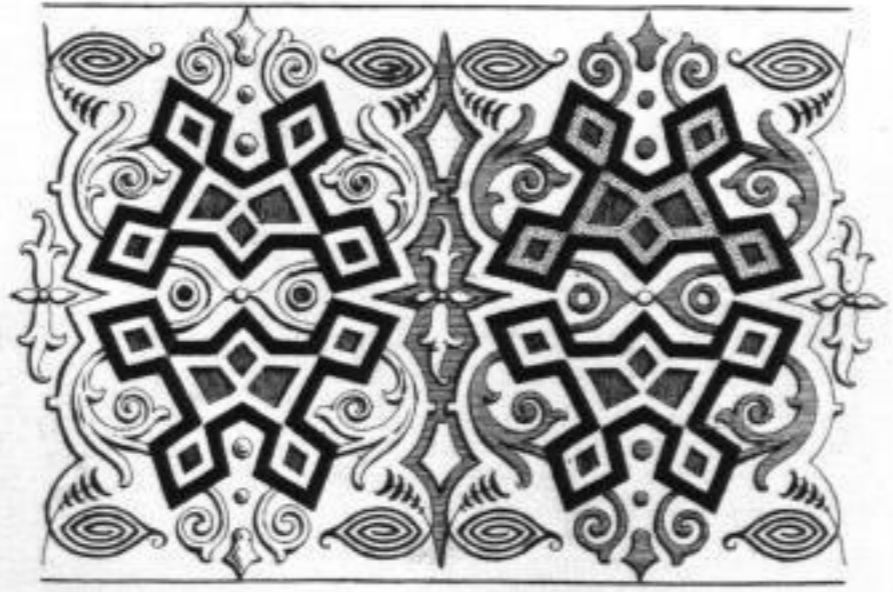
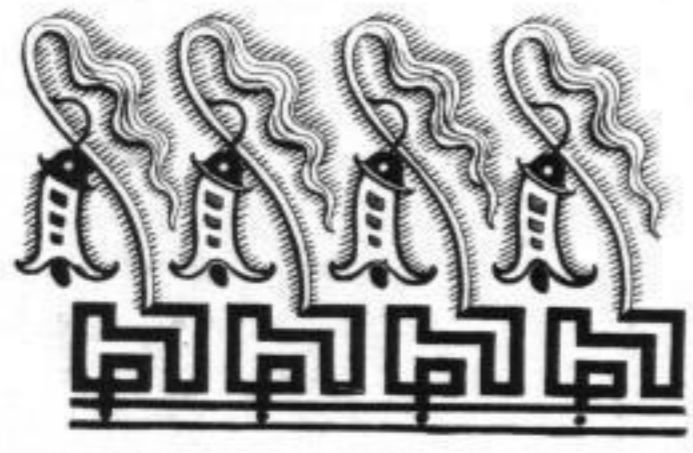
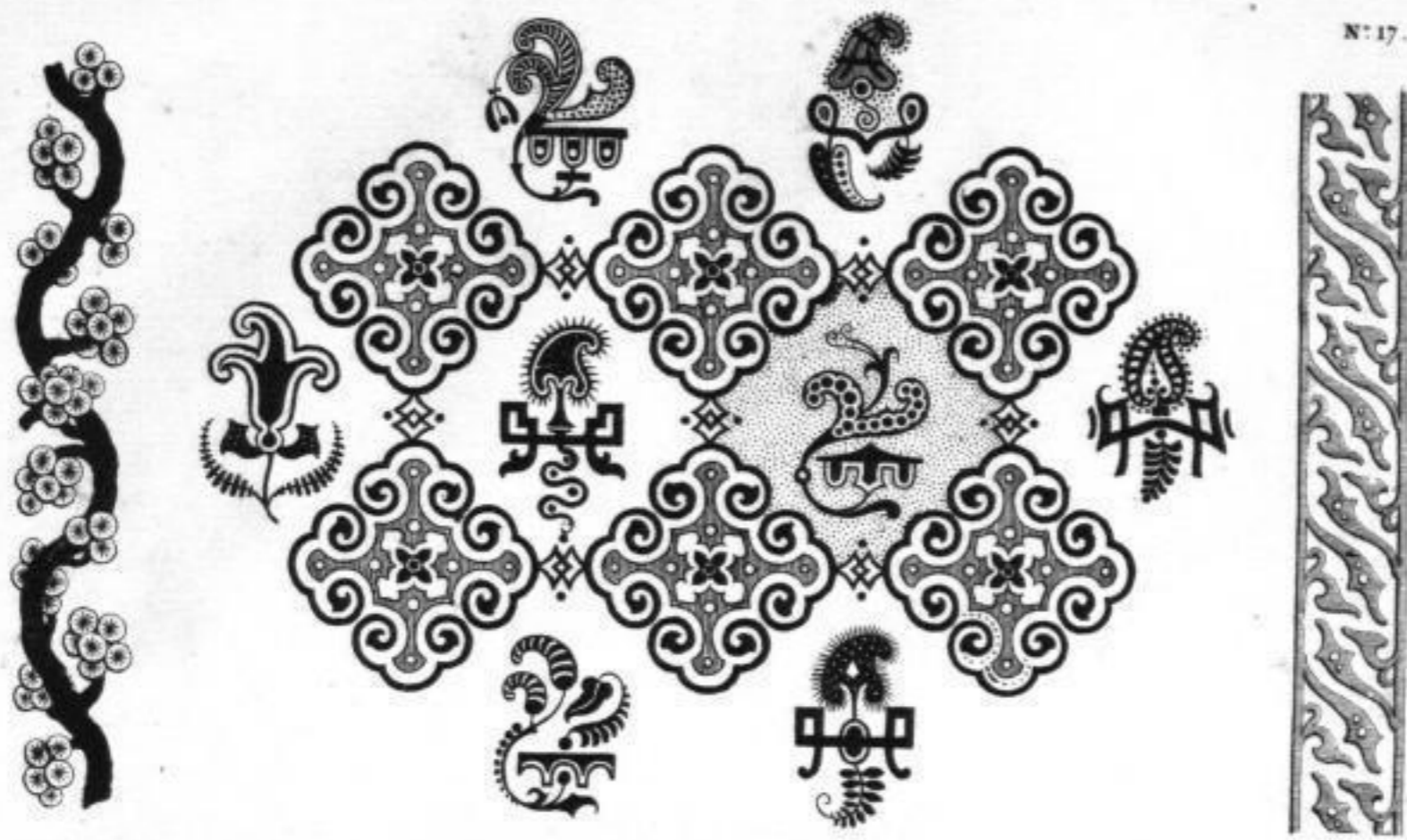

F. Boulleux

Frises jeu de fonds et ornements Chinois.

Des Antiquaires sans doute

L. de Bernard, rue de l'Oblique 4.

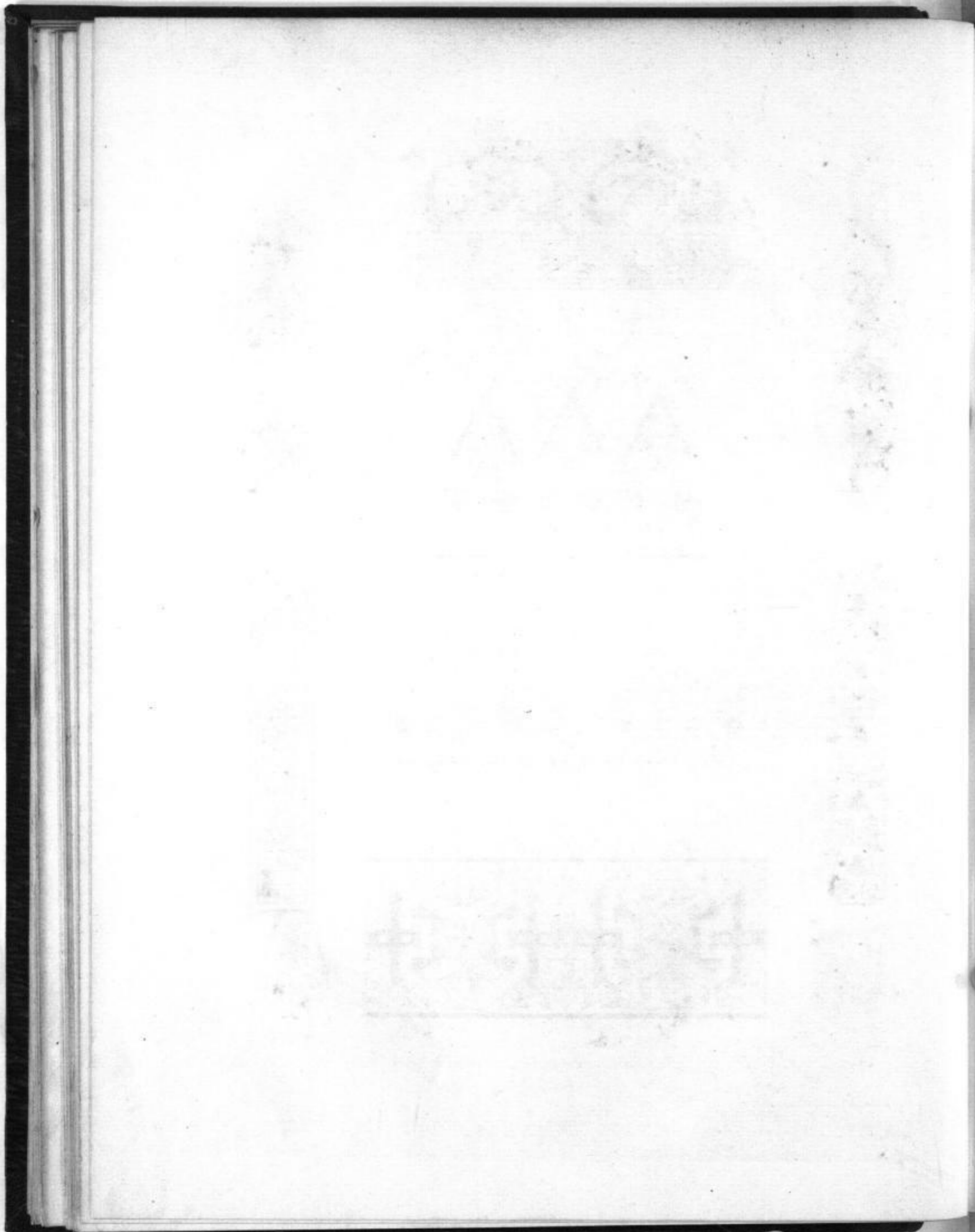

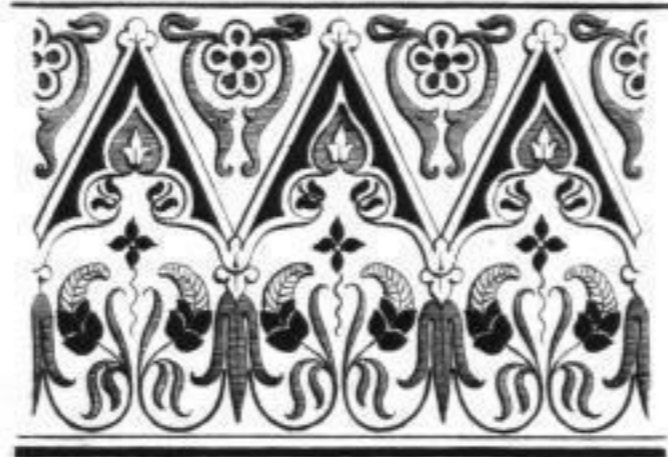

*Beethoven*

*Frises et ornements chinois.*

*Chez Robert, galerie des arts*

*Edite. de Beaucl.*

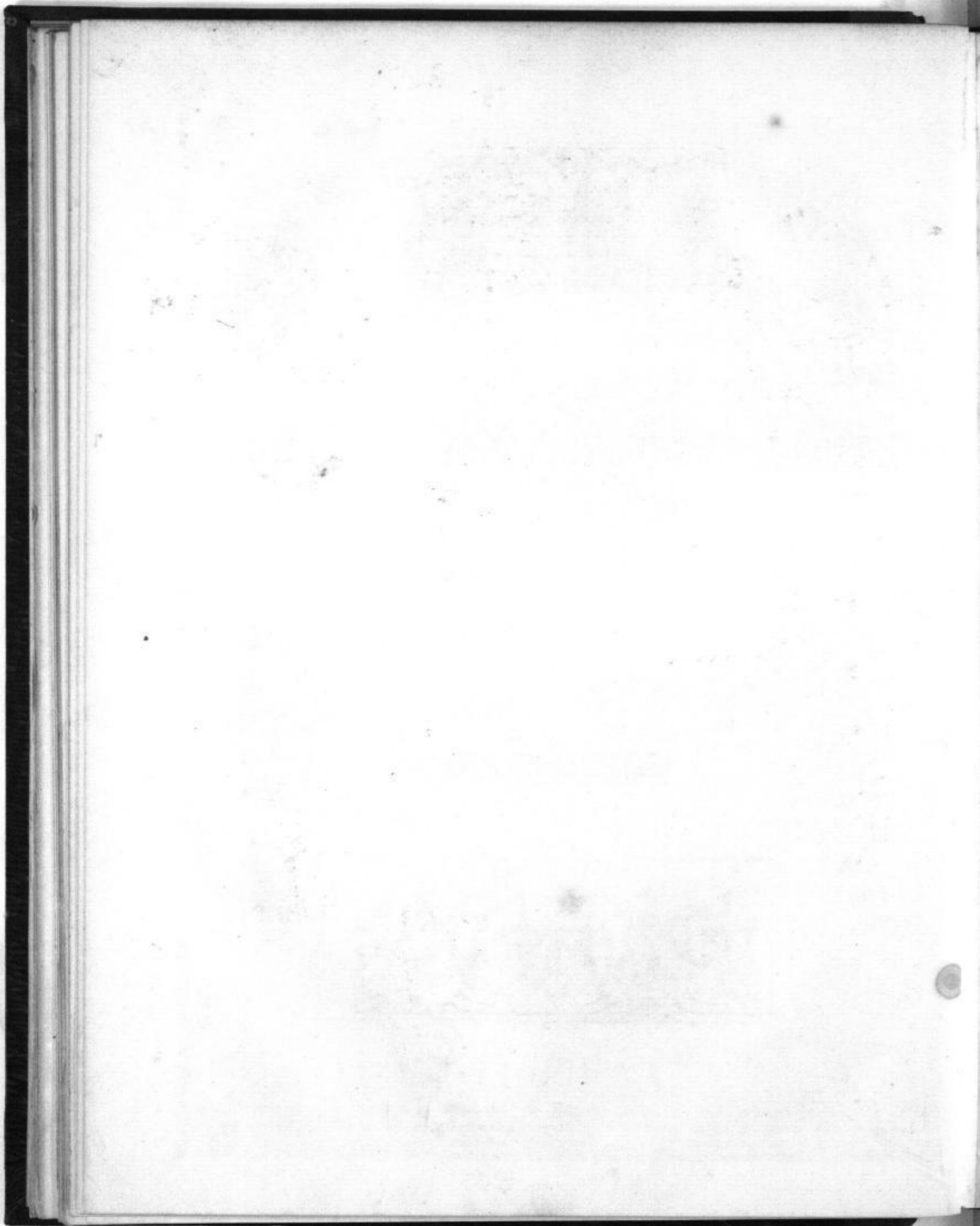

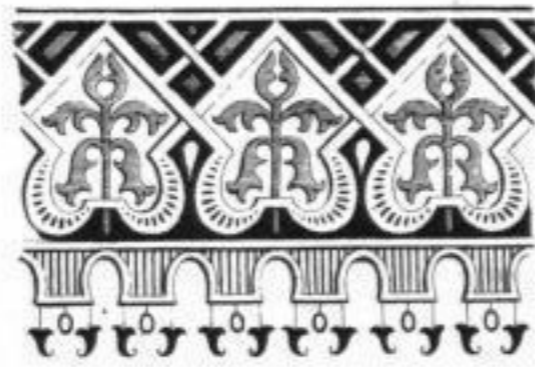
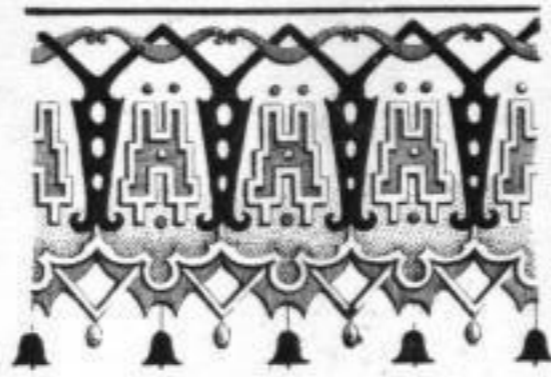

Frises et ornements chinois

Des Anbert, galerie des Indes.

Imprimé par Rouart.

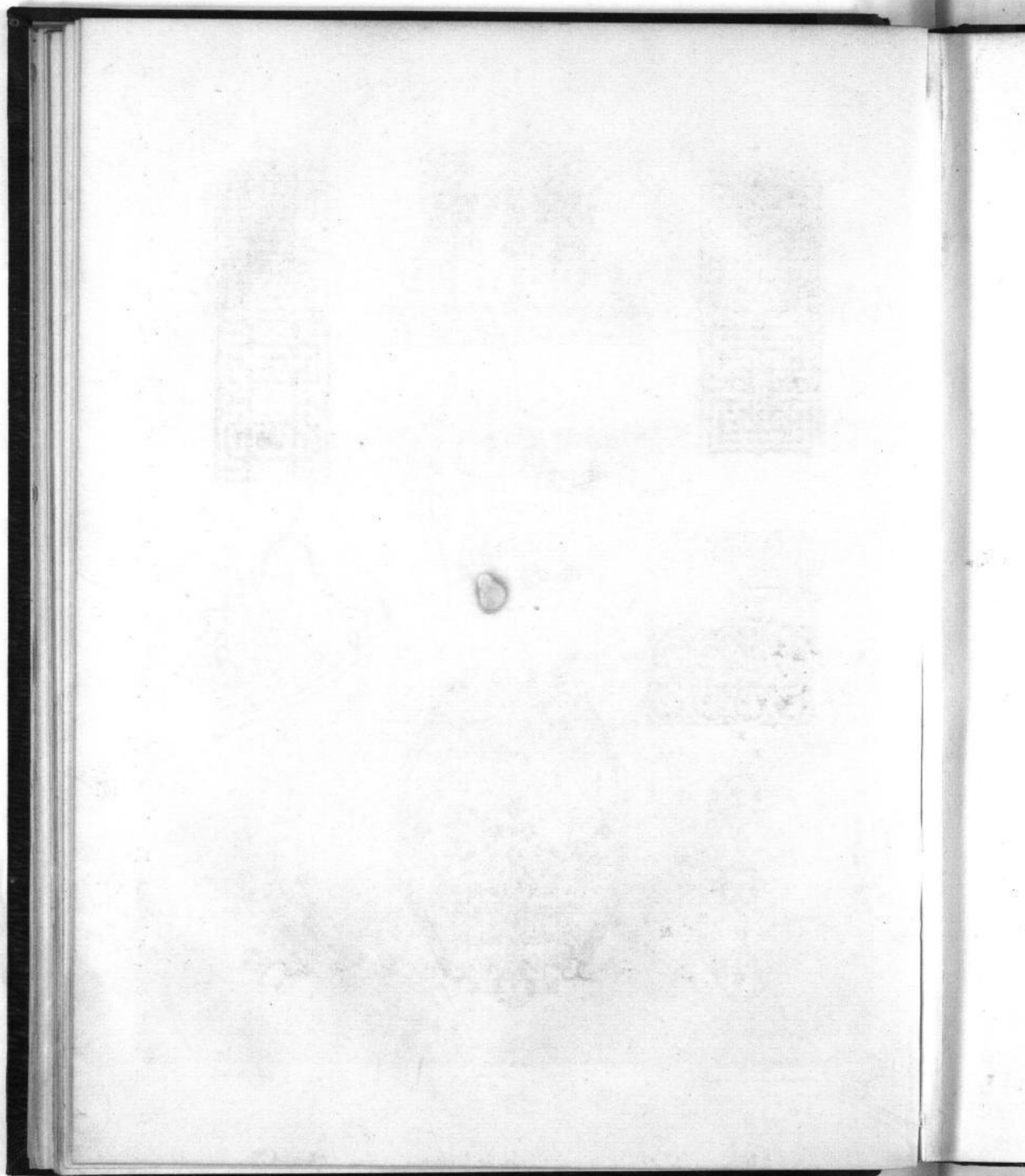



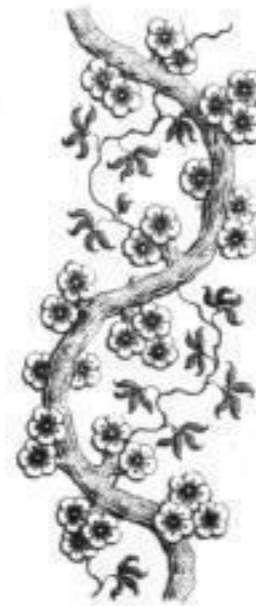
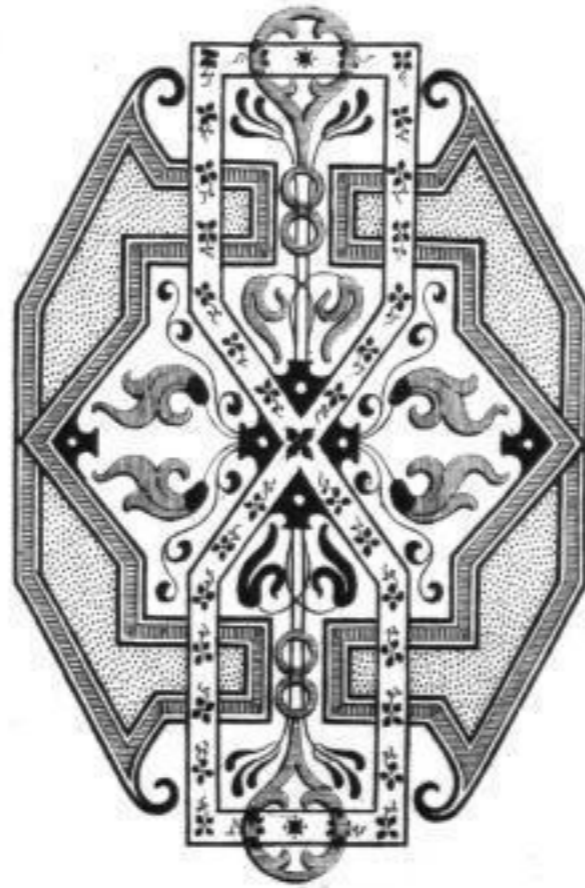
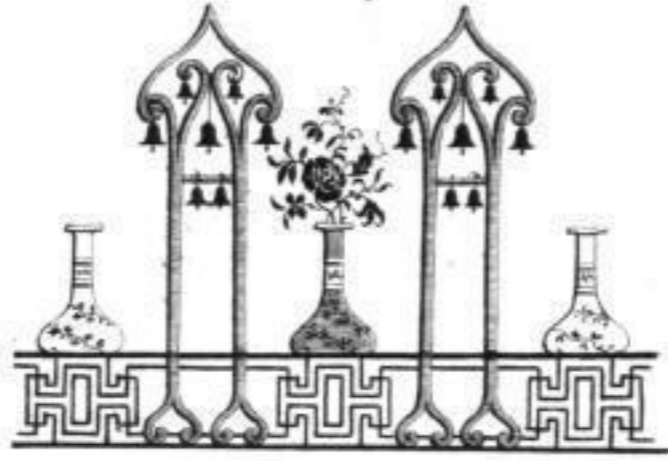

Frises et ornements chinois

Chez Hübner, galerie von Klotz

Imprimé par Baur

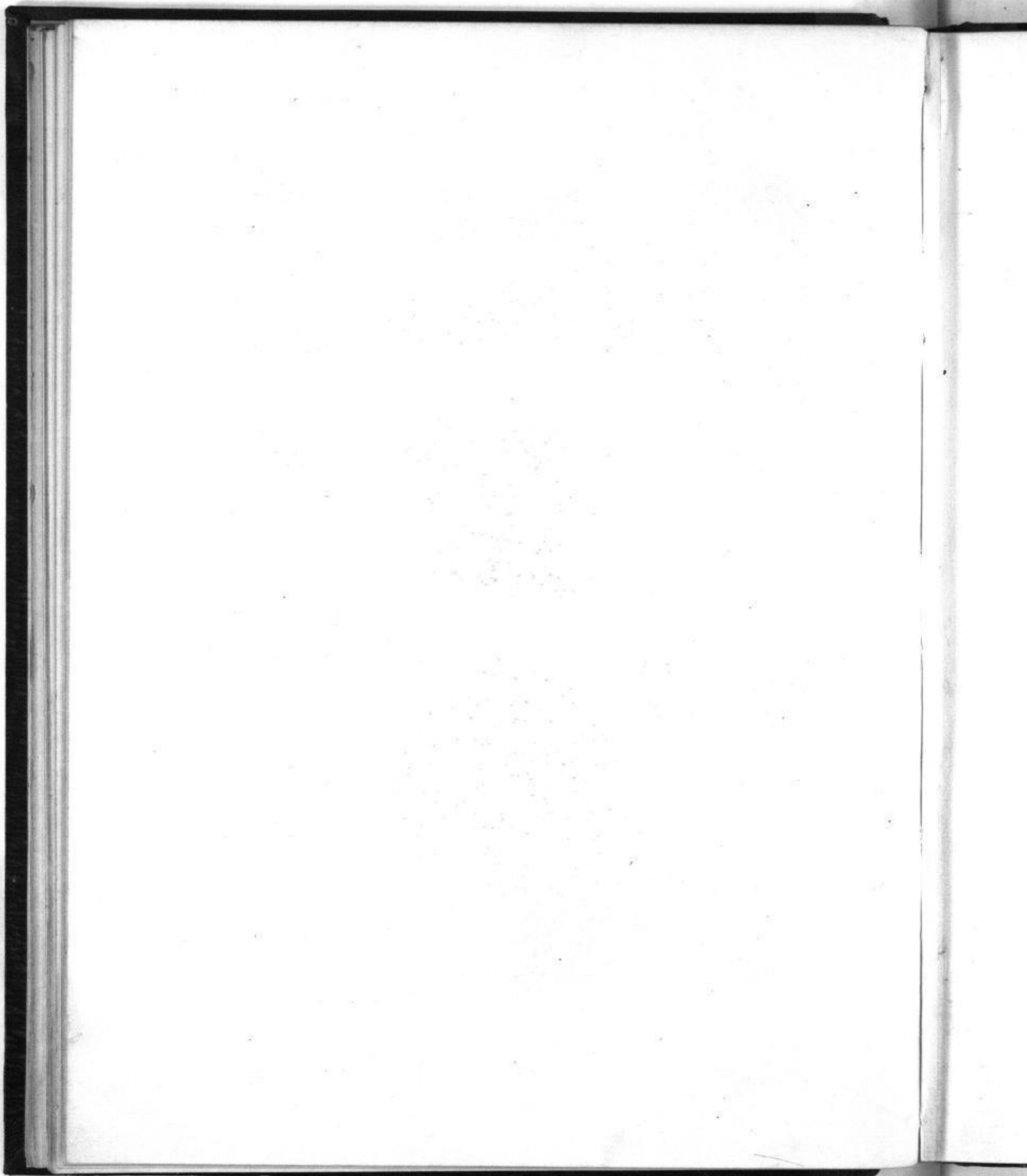

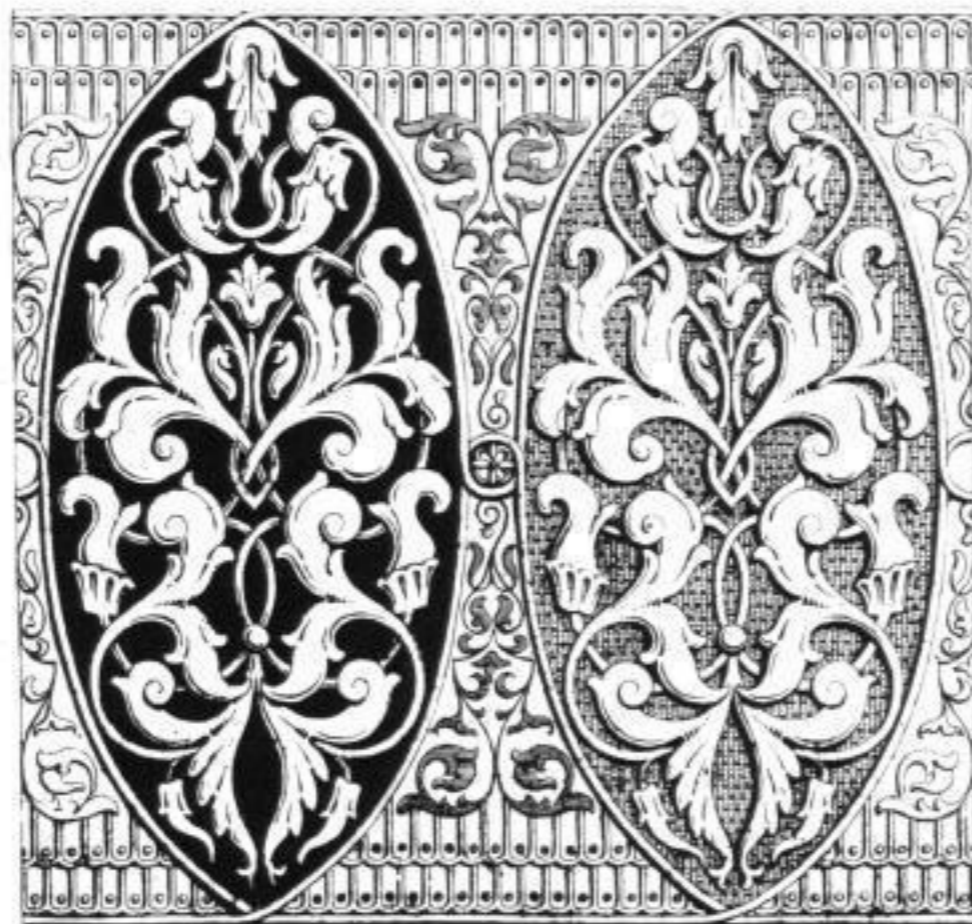
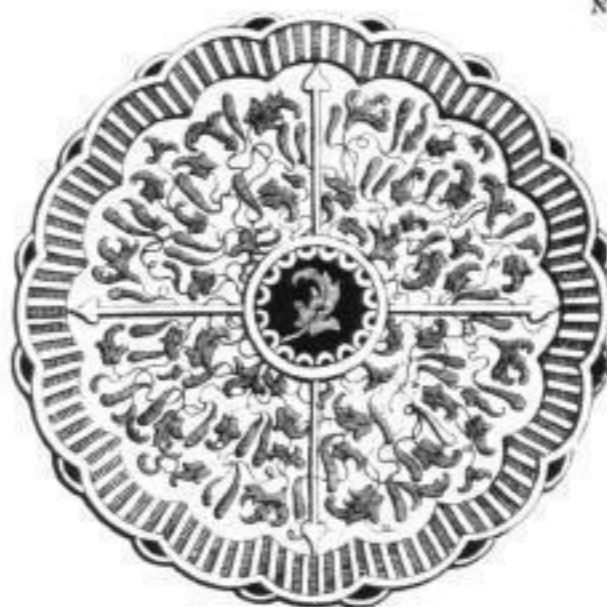

*Arabesque*

Ornements frises et rosaces Arabes.

*Des Arabes, vers vers l'indak*

*de la Cour*

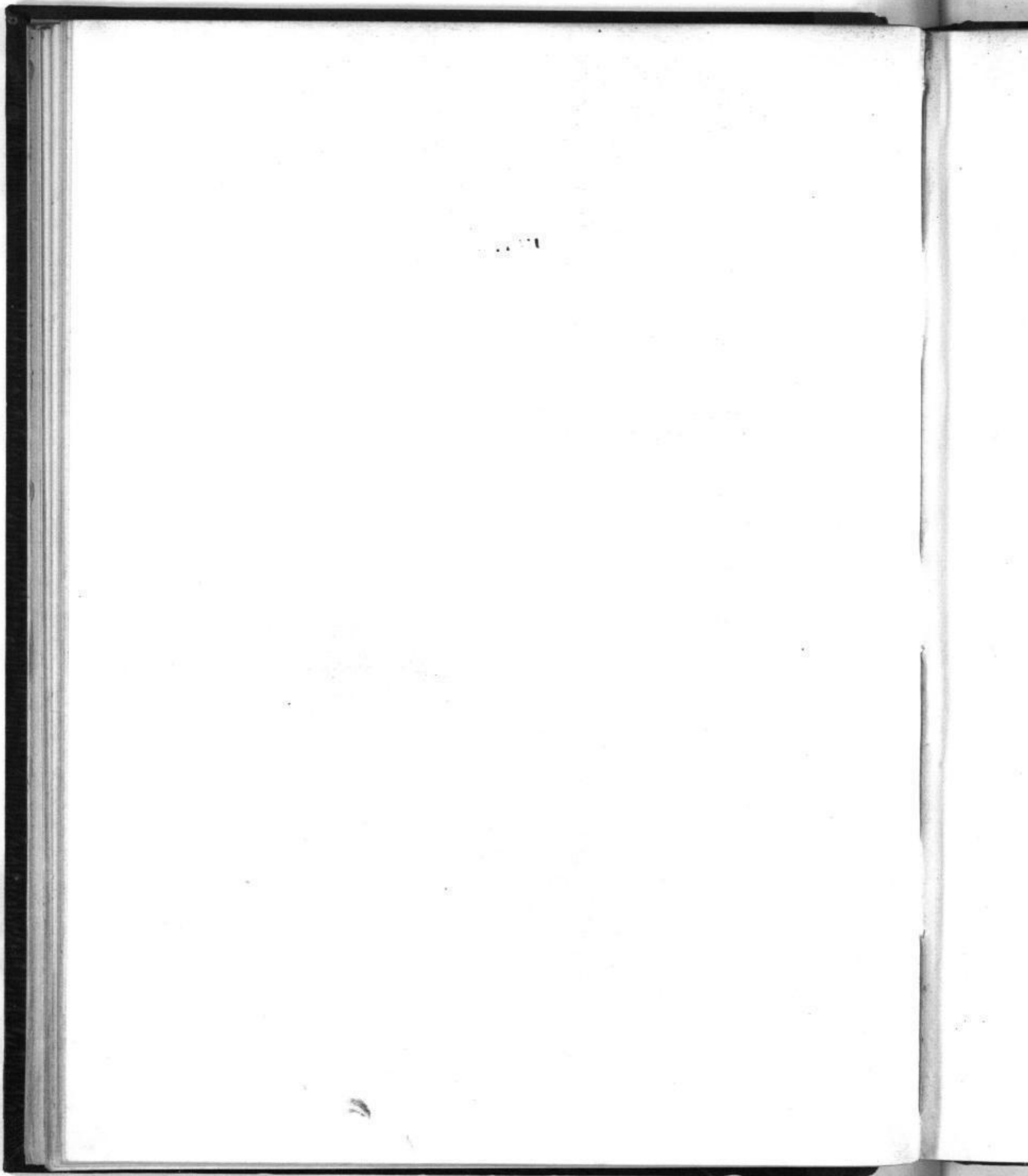

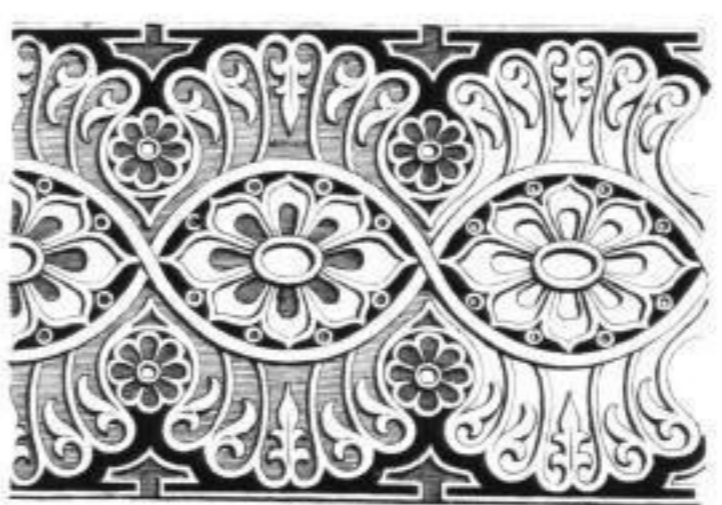
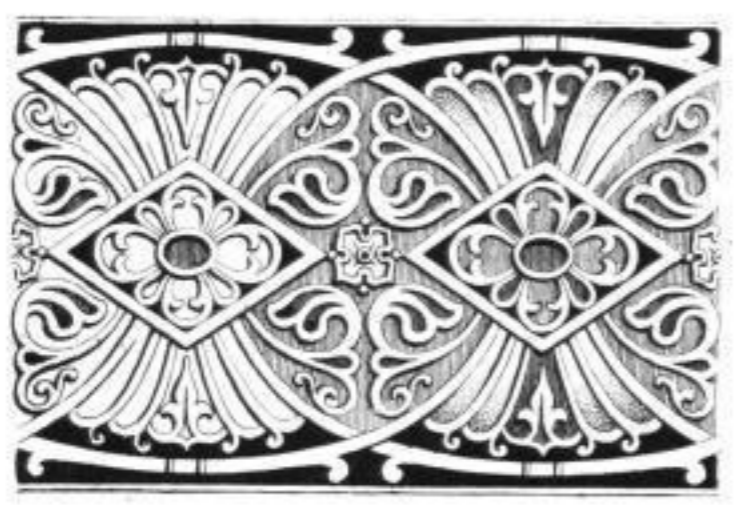
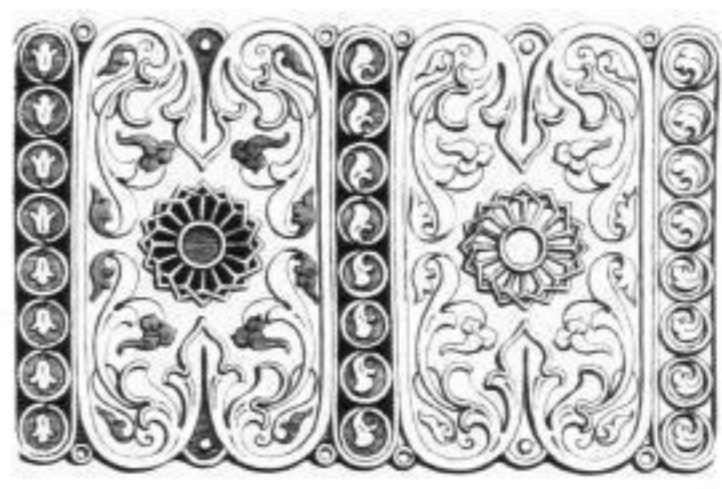
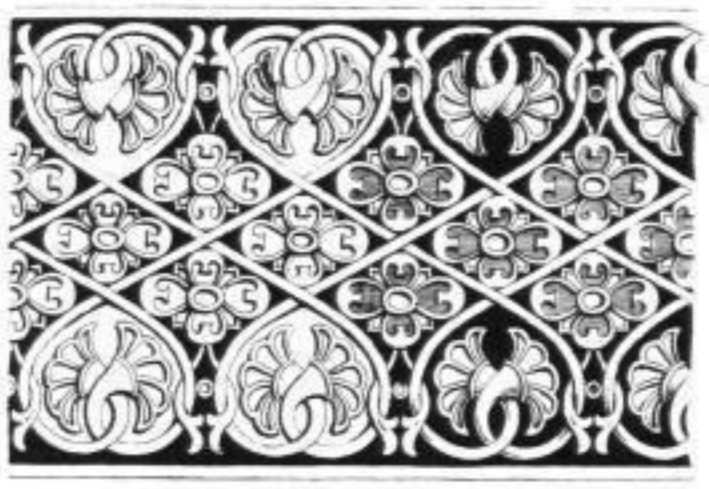
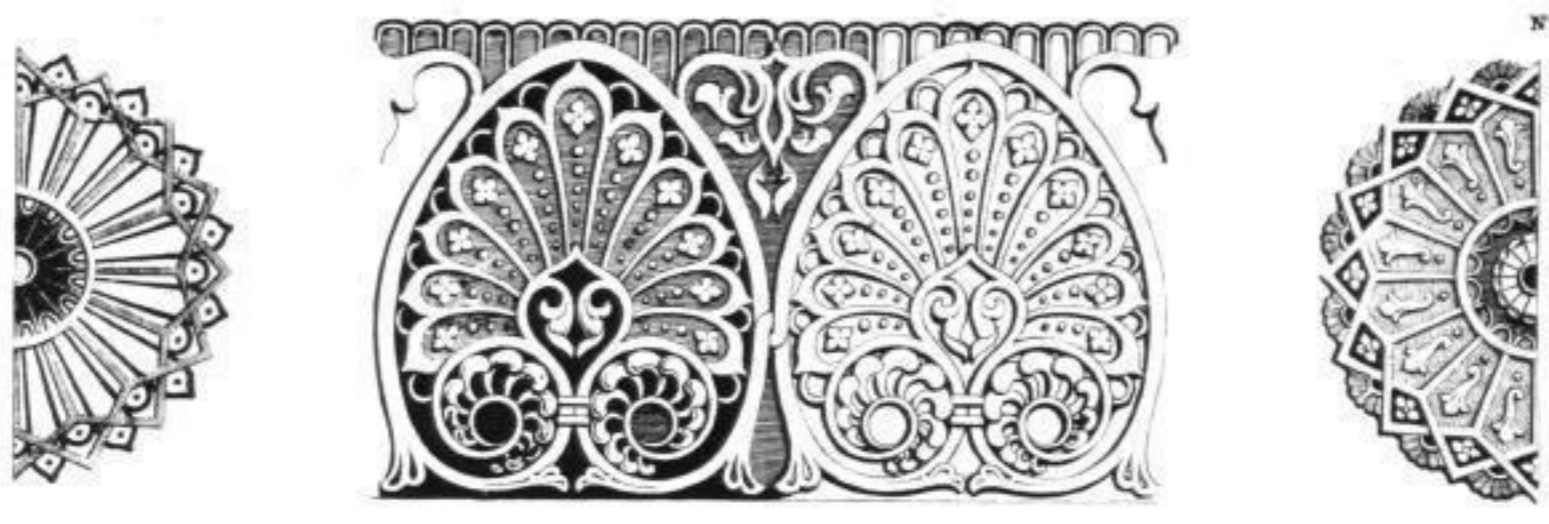

*Bibliothèque de Dresde*

Frises et rosaces mauresques.

*Ch. Schubert, Odeon, 1850*

*Lith. de Bavière*

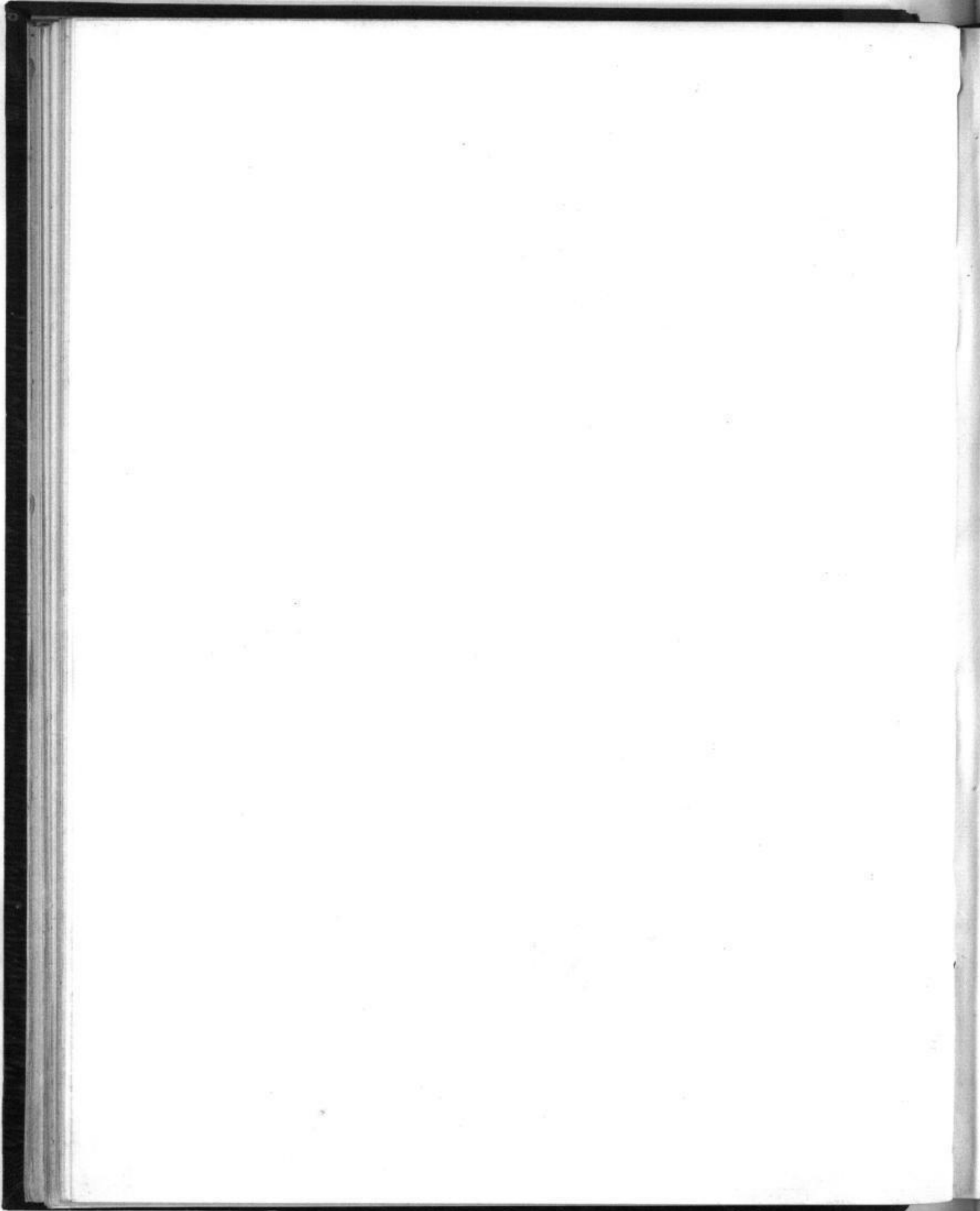

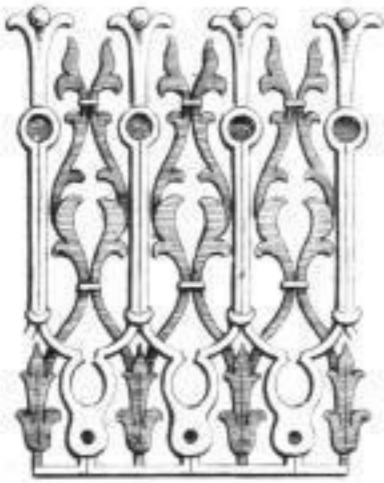

*Beulmann et Dreyer*

*Ornements Moresques et Arabes.*

*Chez Robert, galerie des d'arts*

*Imprimé par Brossier*

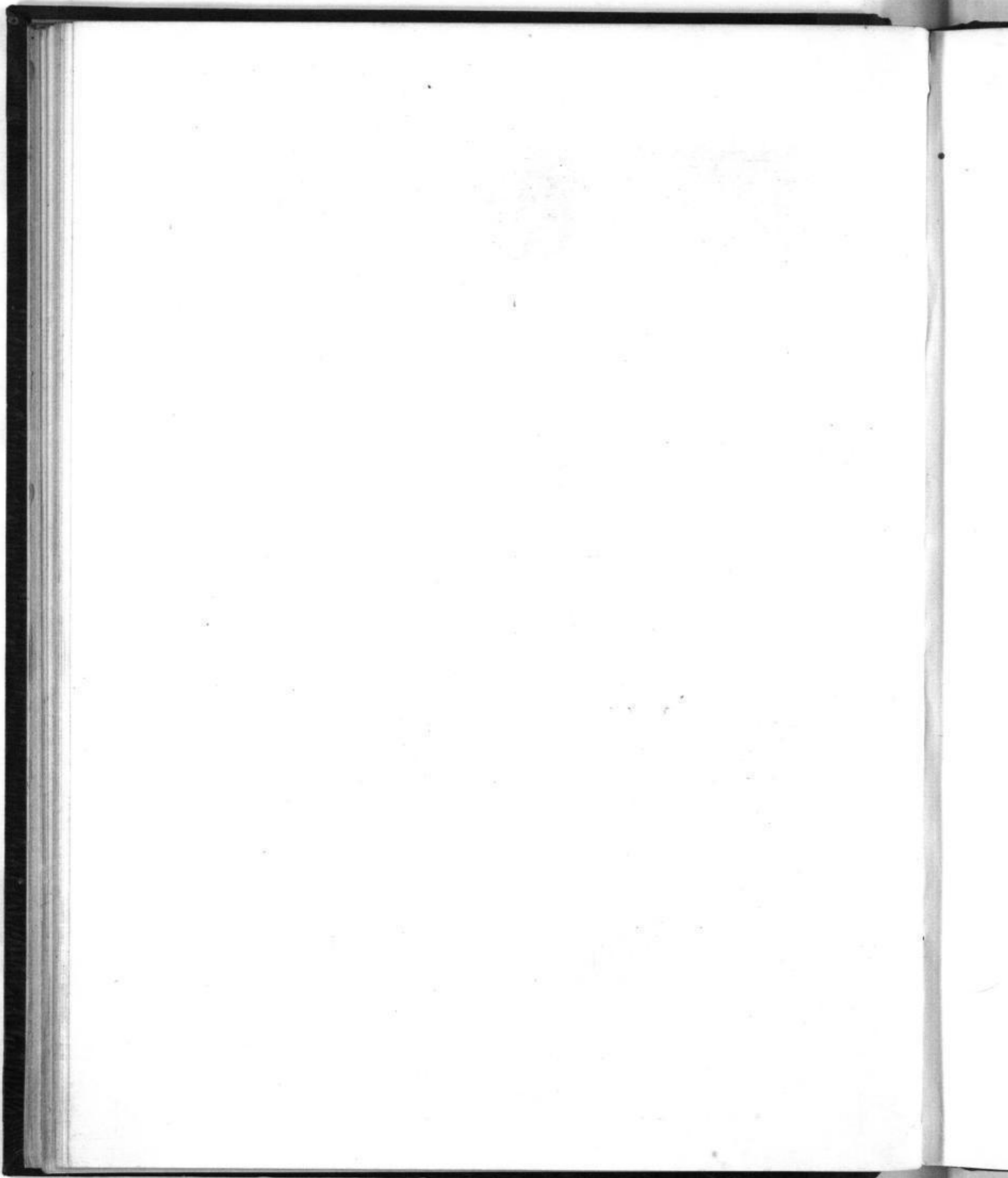



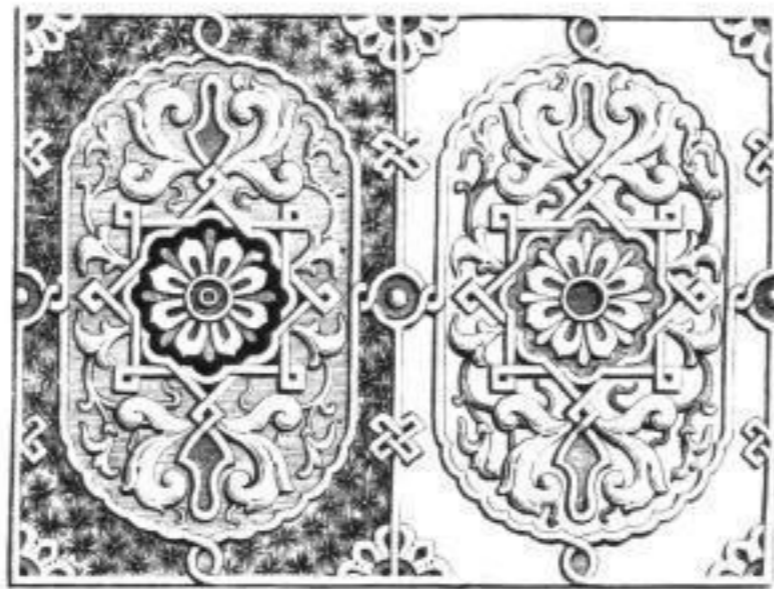
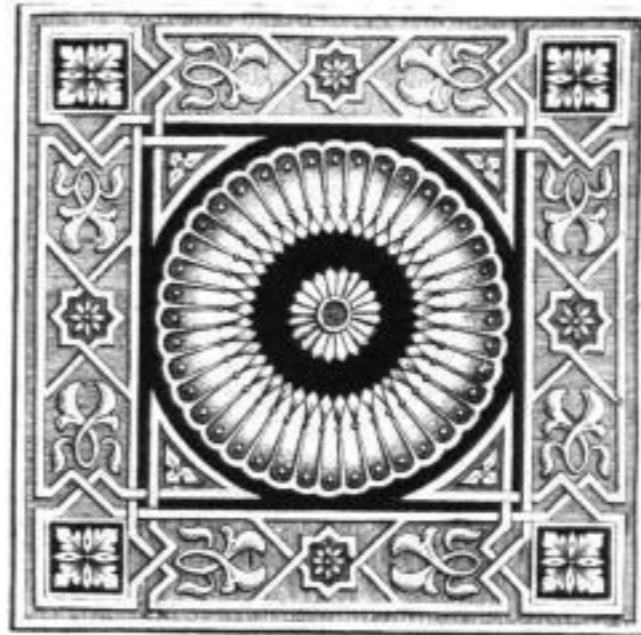
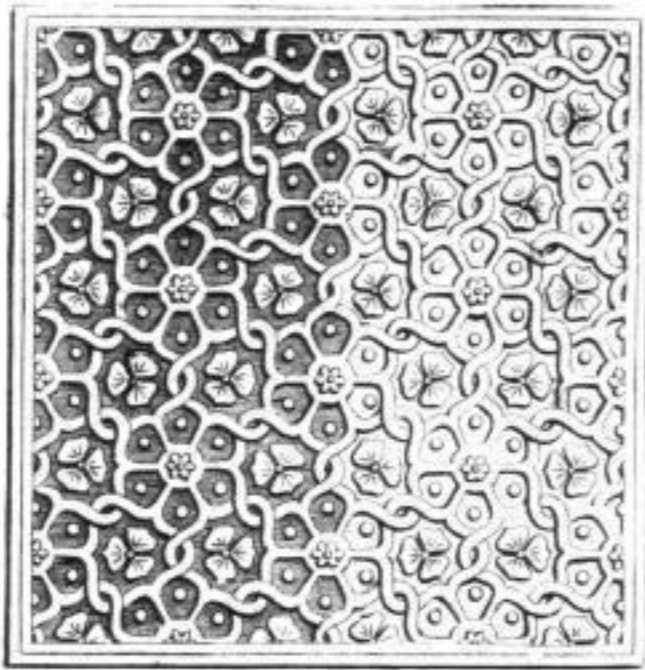

*Reproduction of Dreyfus*

Ornements Moresques et Arabes

*des Arabes, peints sur céramique*

*L. de la Roche*

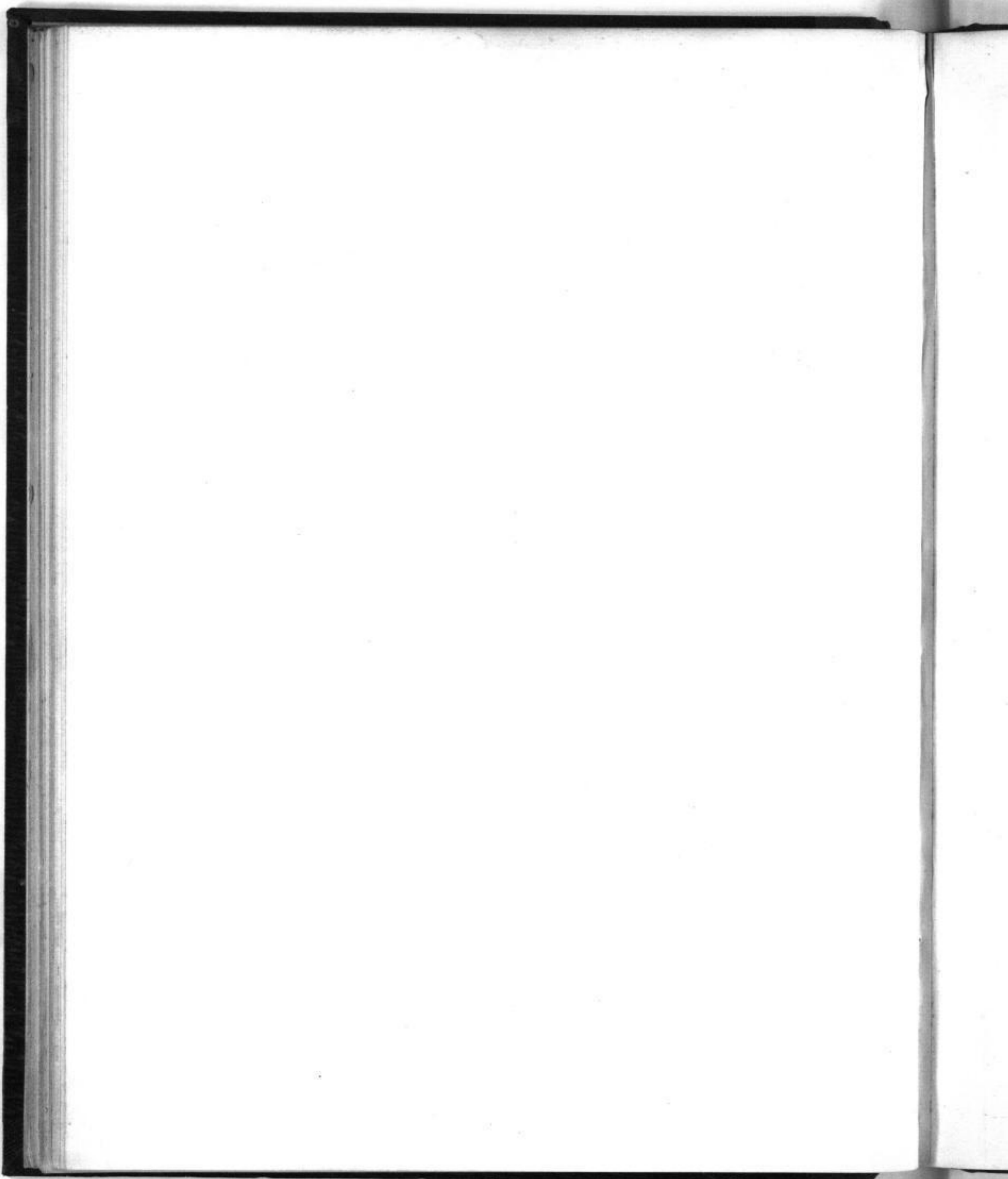

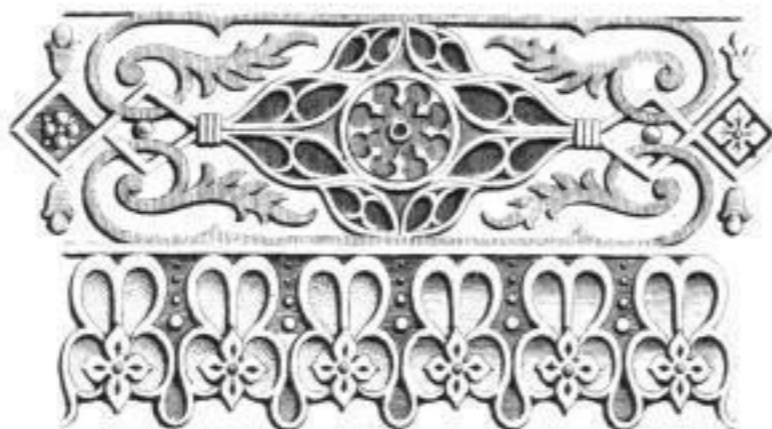

*Chen Robert, galerie v. v. d. d. d. d.*

*Lith. de Bernard, par del. d. d. d.*

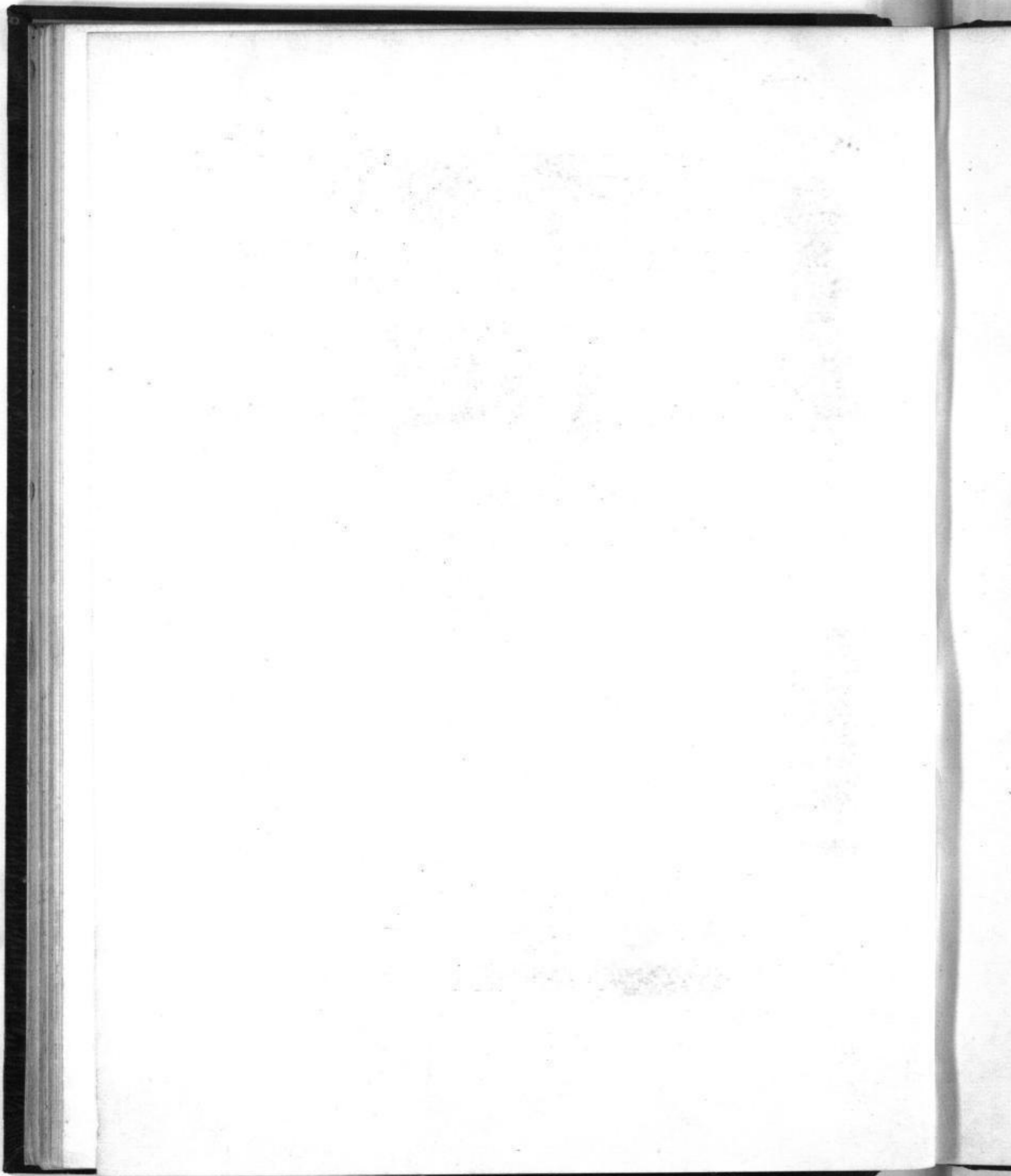

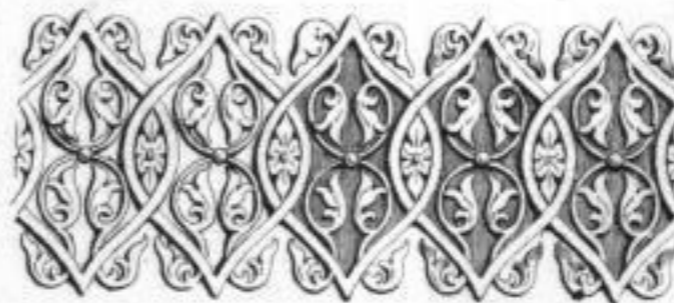
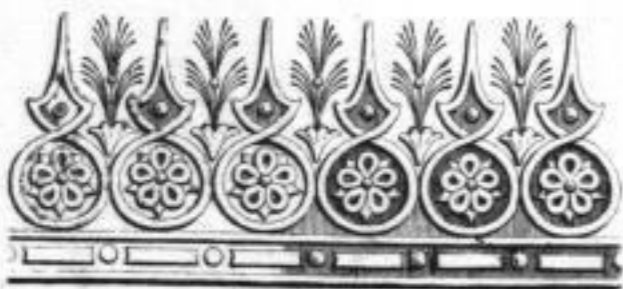
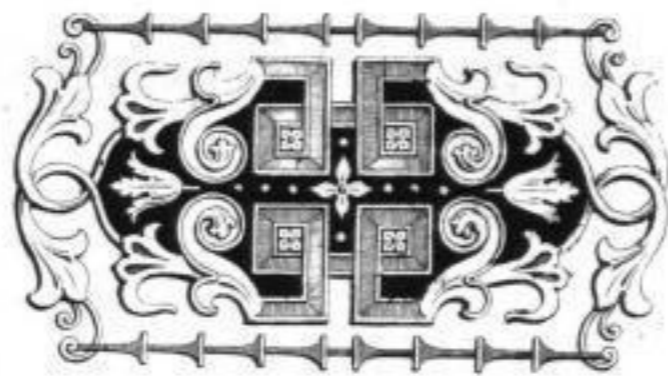

Cher Albert, galerie v. d. d. d. d. d.

Lith. de Bismarck, sur d. d. d. d. d.

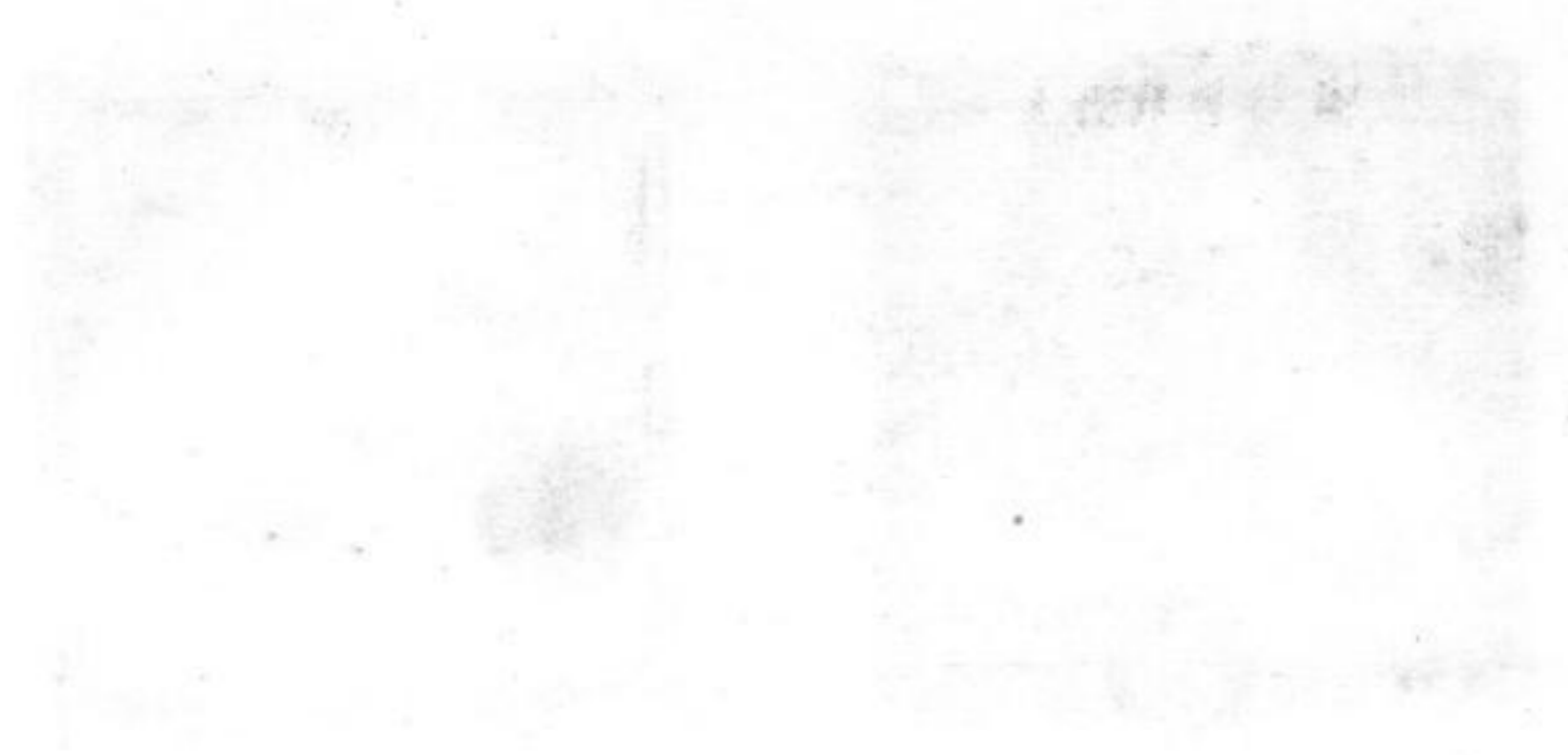

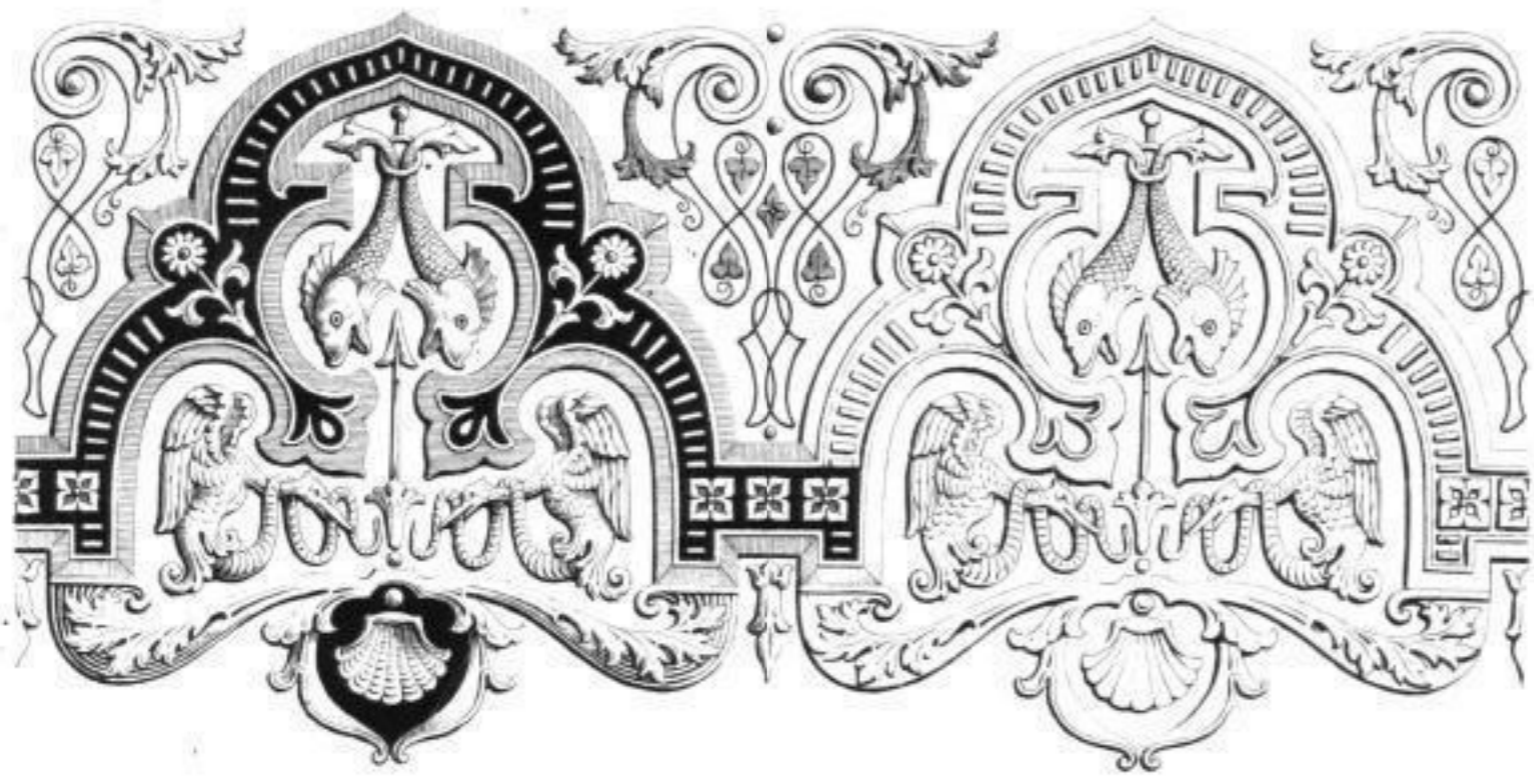

*Boullenger*

Styles divers

*Ches. Aubert, galerie, vobis de d'at.*

*Litho. de Bnare.*

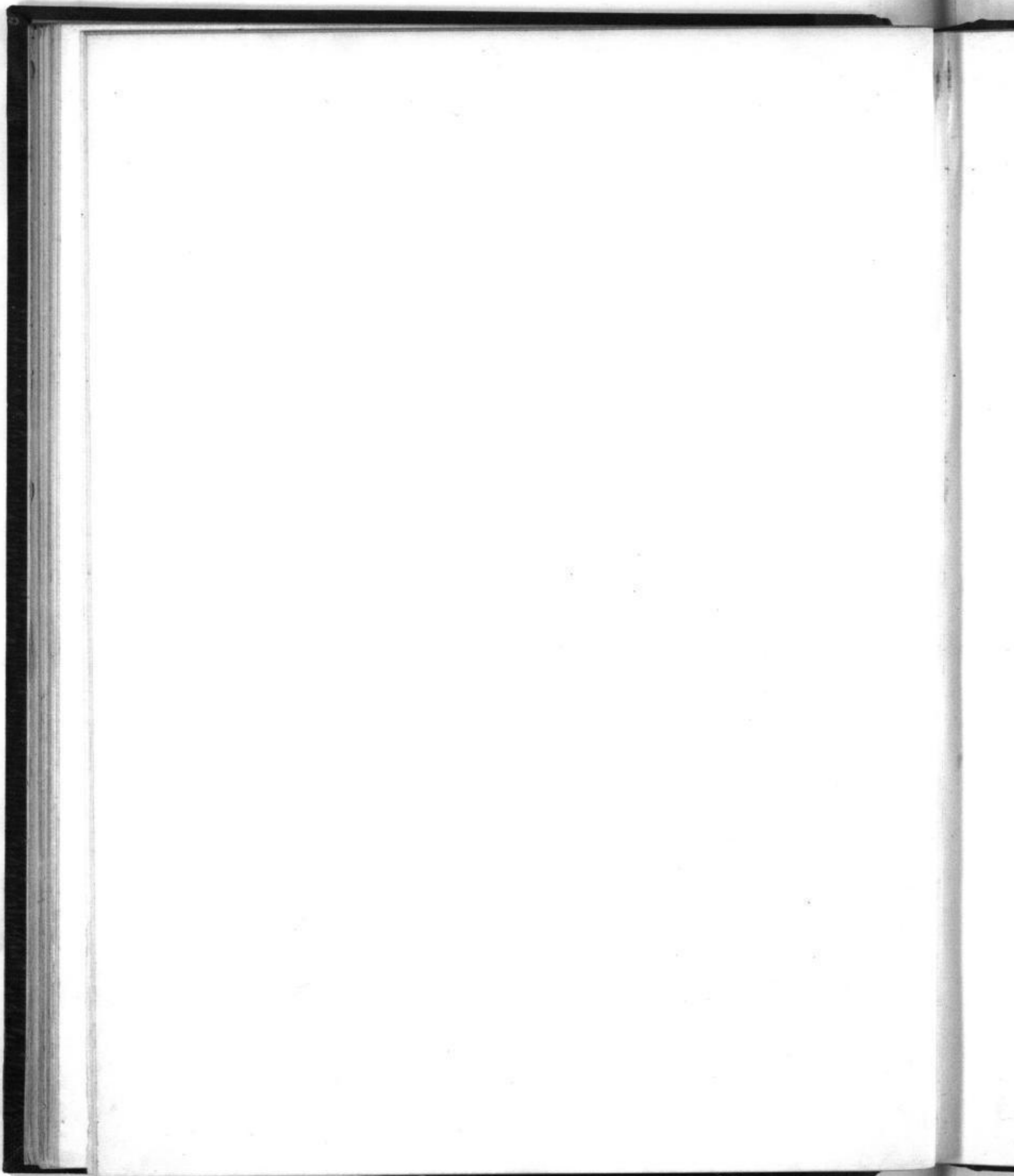





N° 26



*Ensemble*

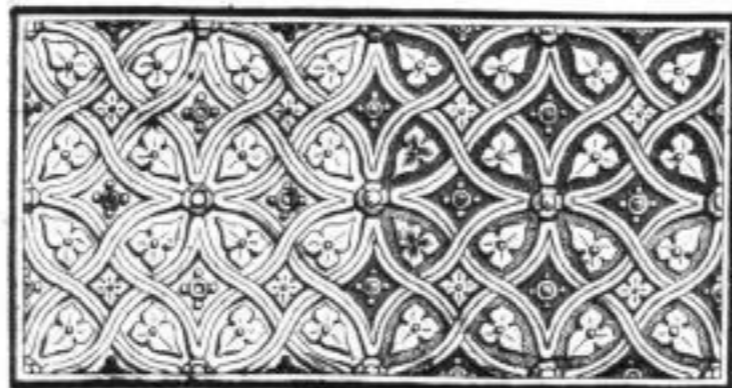

*des. Albert, gravé par de la*

*Styles divers.*

*Litho de Bernard.*

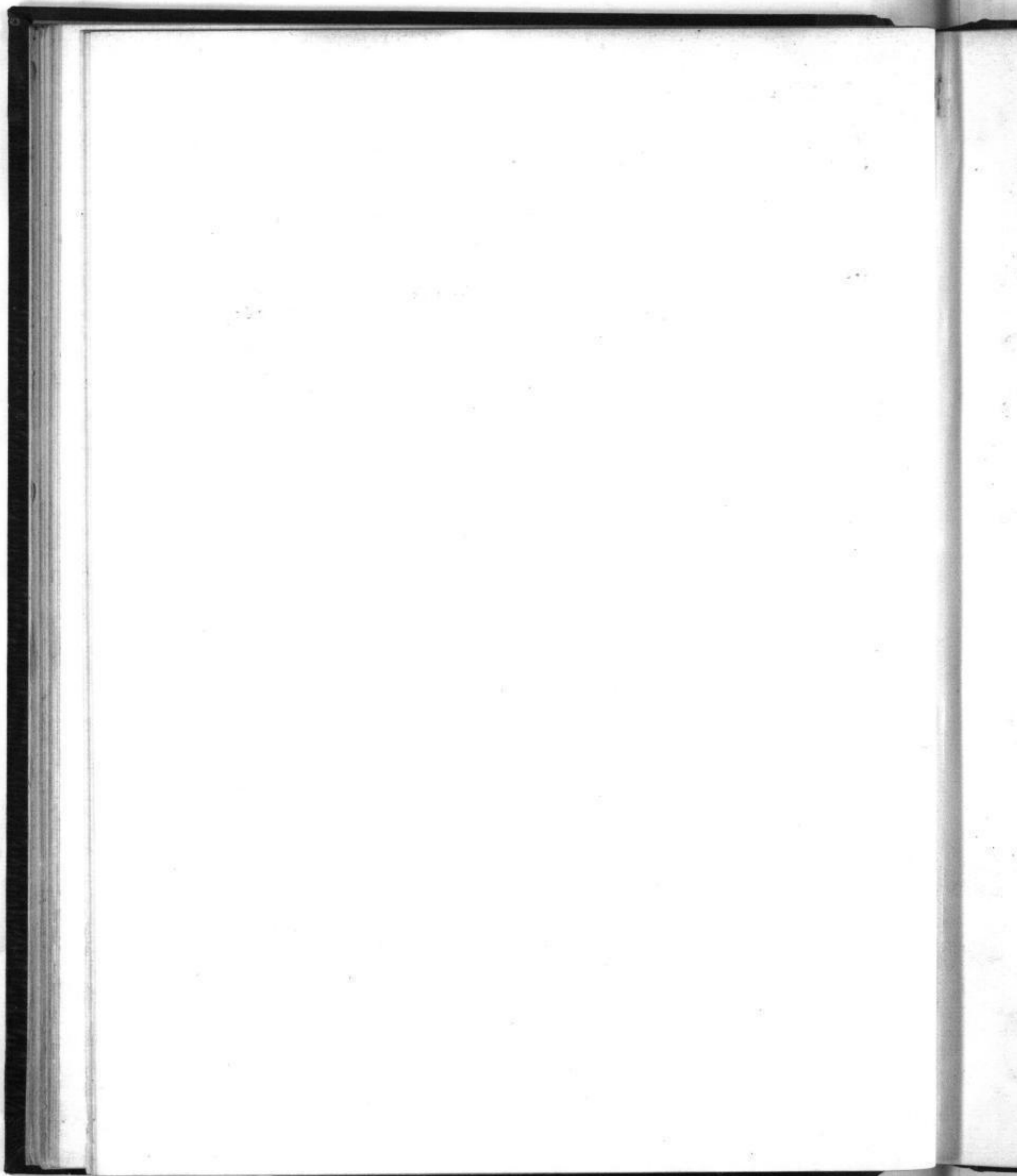

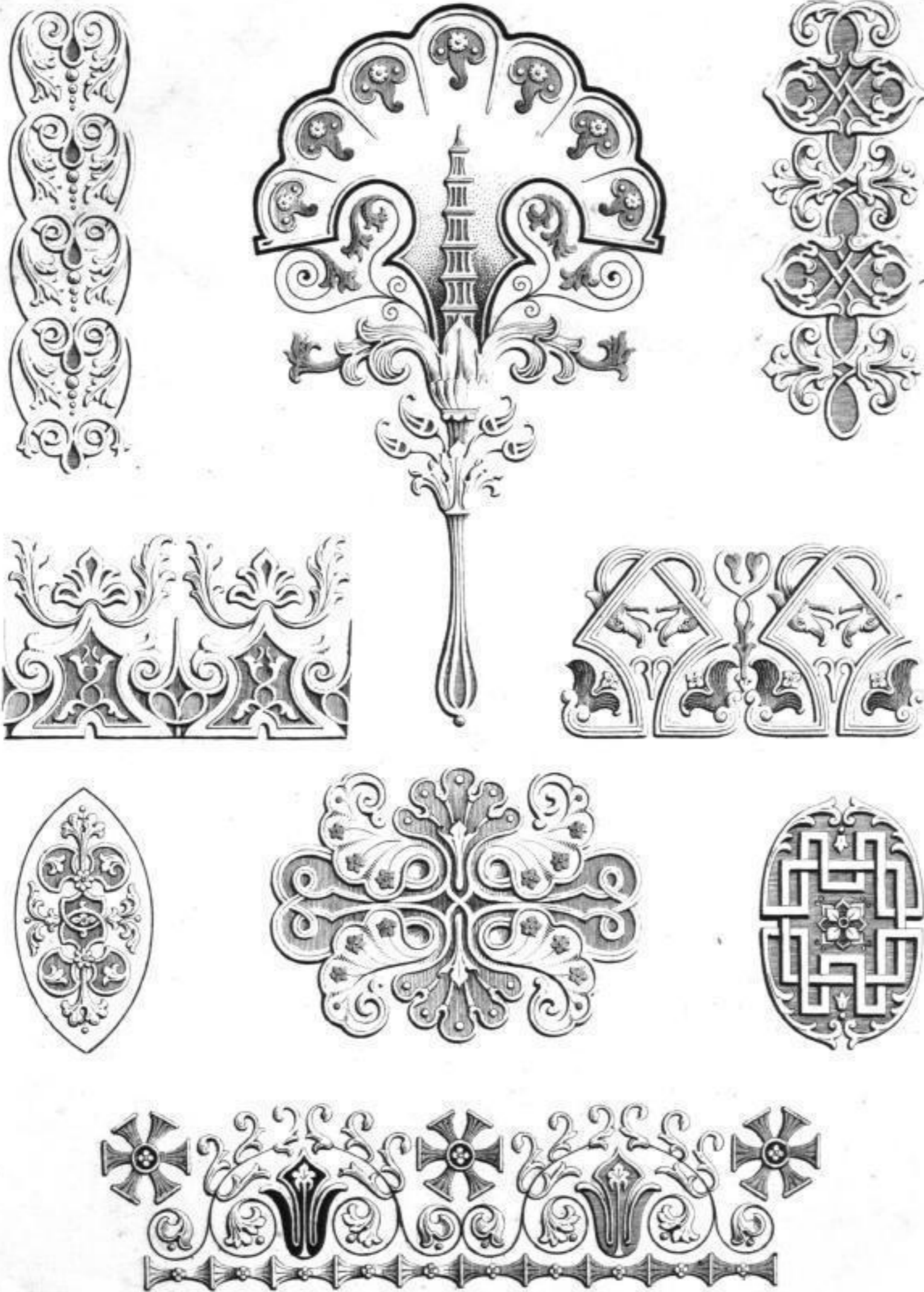

Bouffemier

Ornements de styles divers

chez Fischer, galerie, n° 102 bis.

Litho. de Benard, rue de l'Écluse 4.

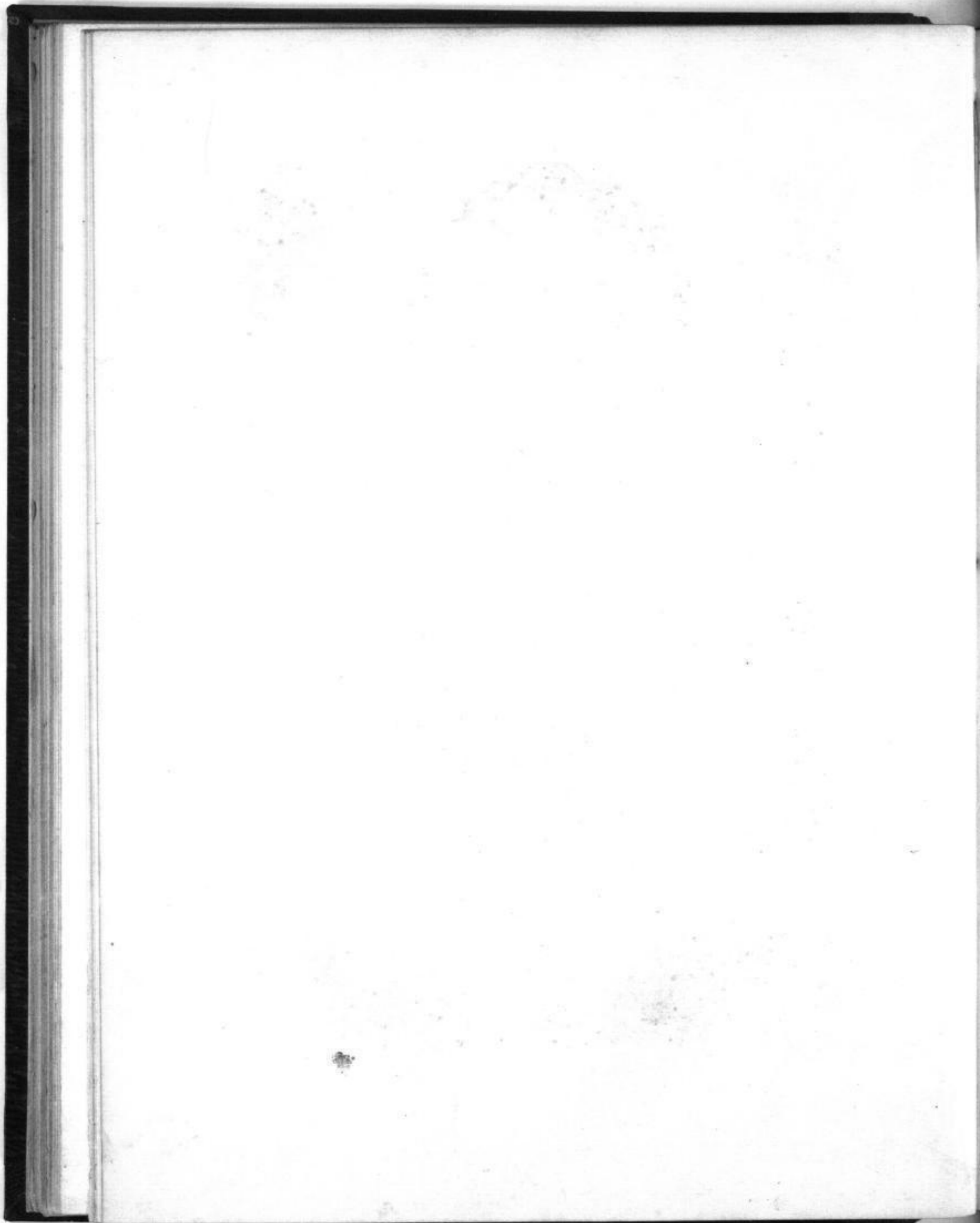

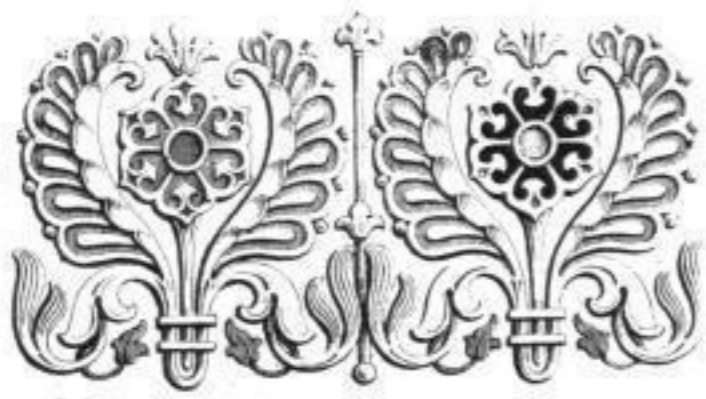

Dachauer

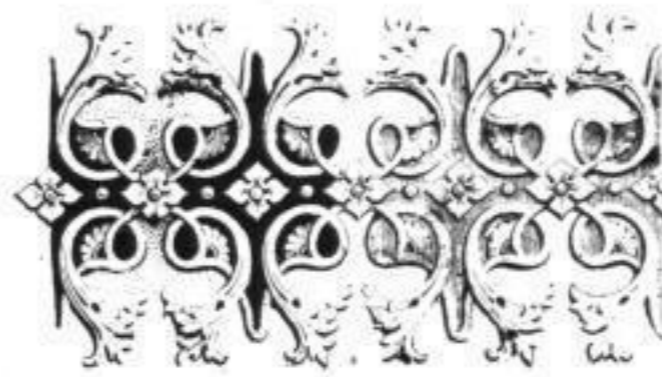

Frises et ornements Arabes et Moresques

des Arabes, galeries vers le dard.

L. de Bonard, rue de l'Abbaye, 4.

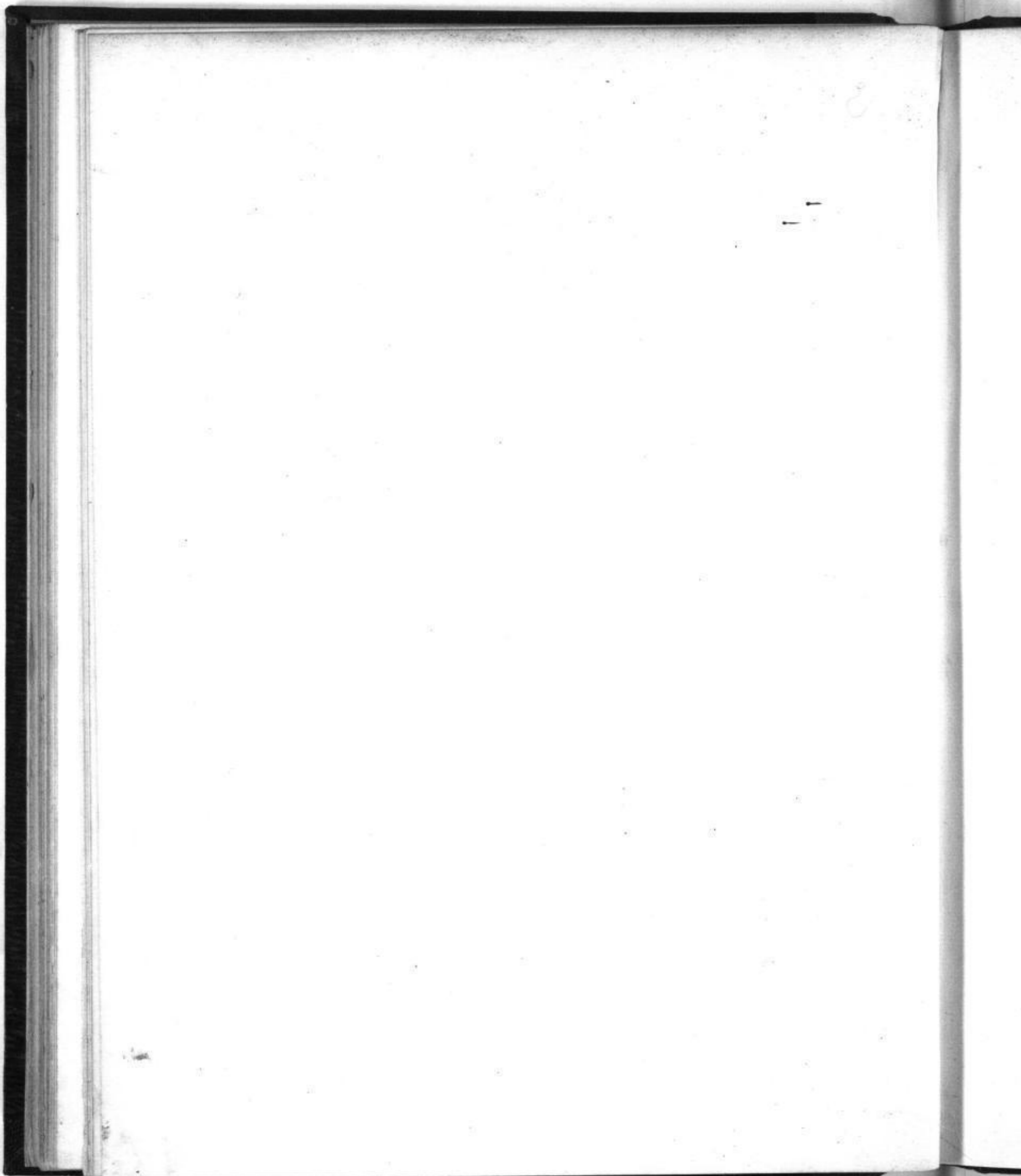

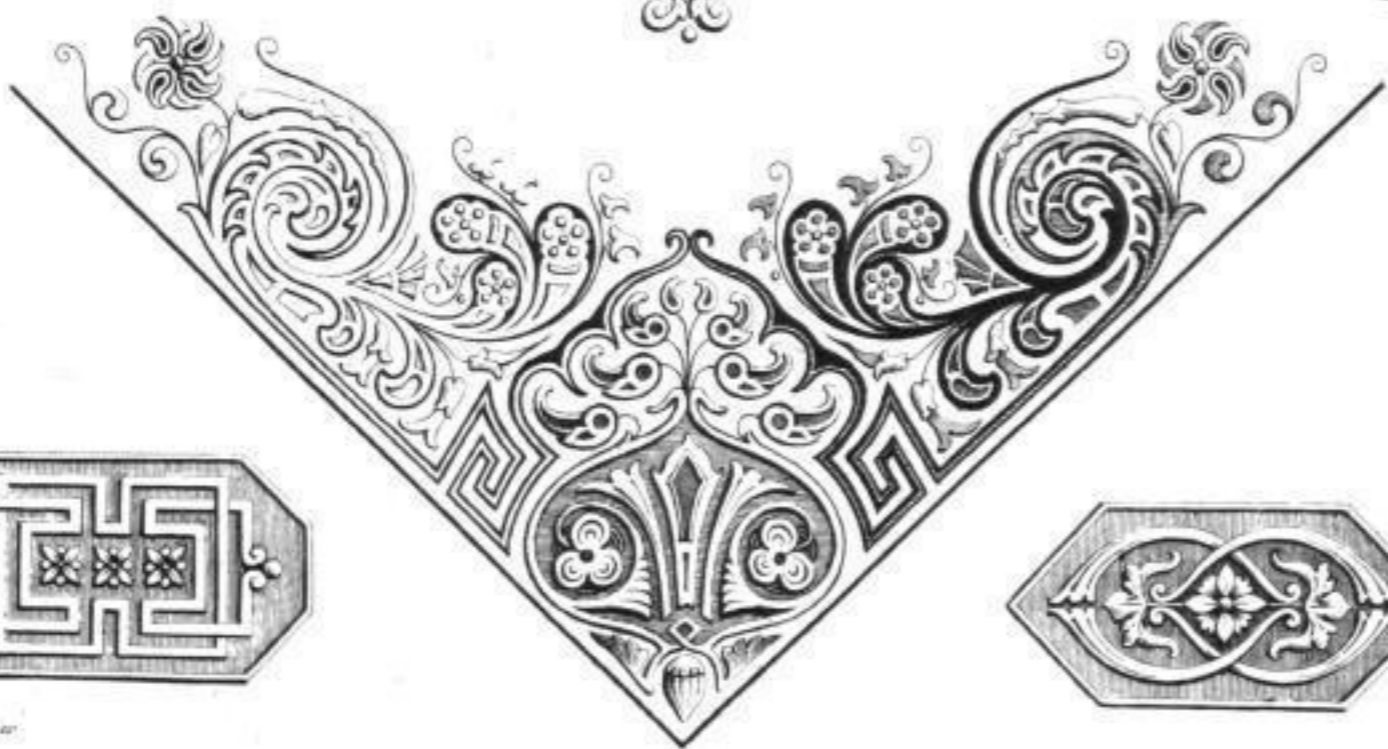
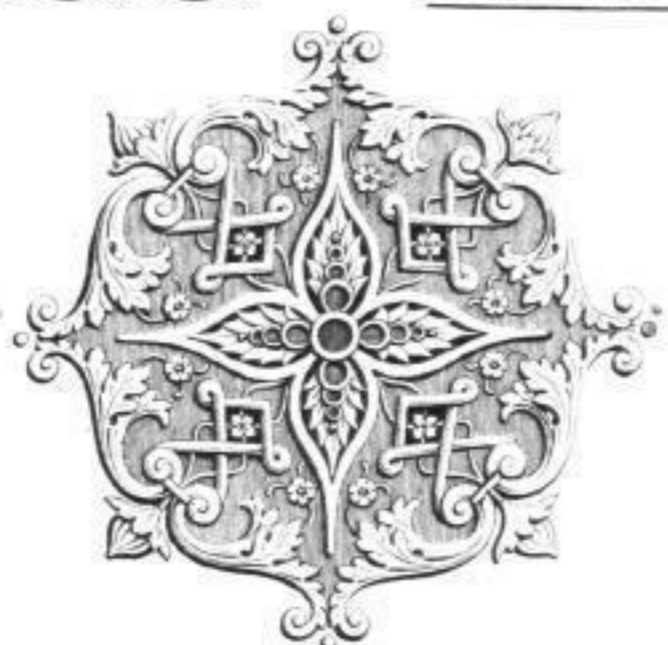
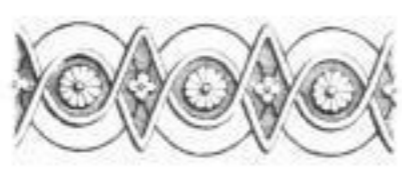
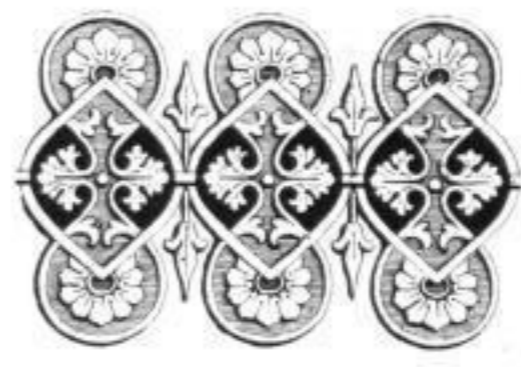
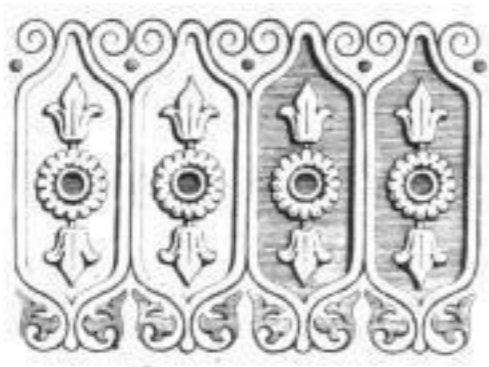

Boutures

Styles Gothique et Moresque

Chez G. Schick, galerie vers le d'at.

Imp. de B. Schick

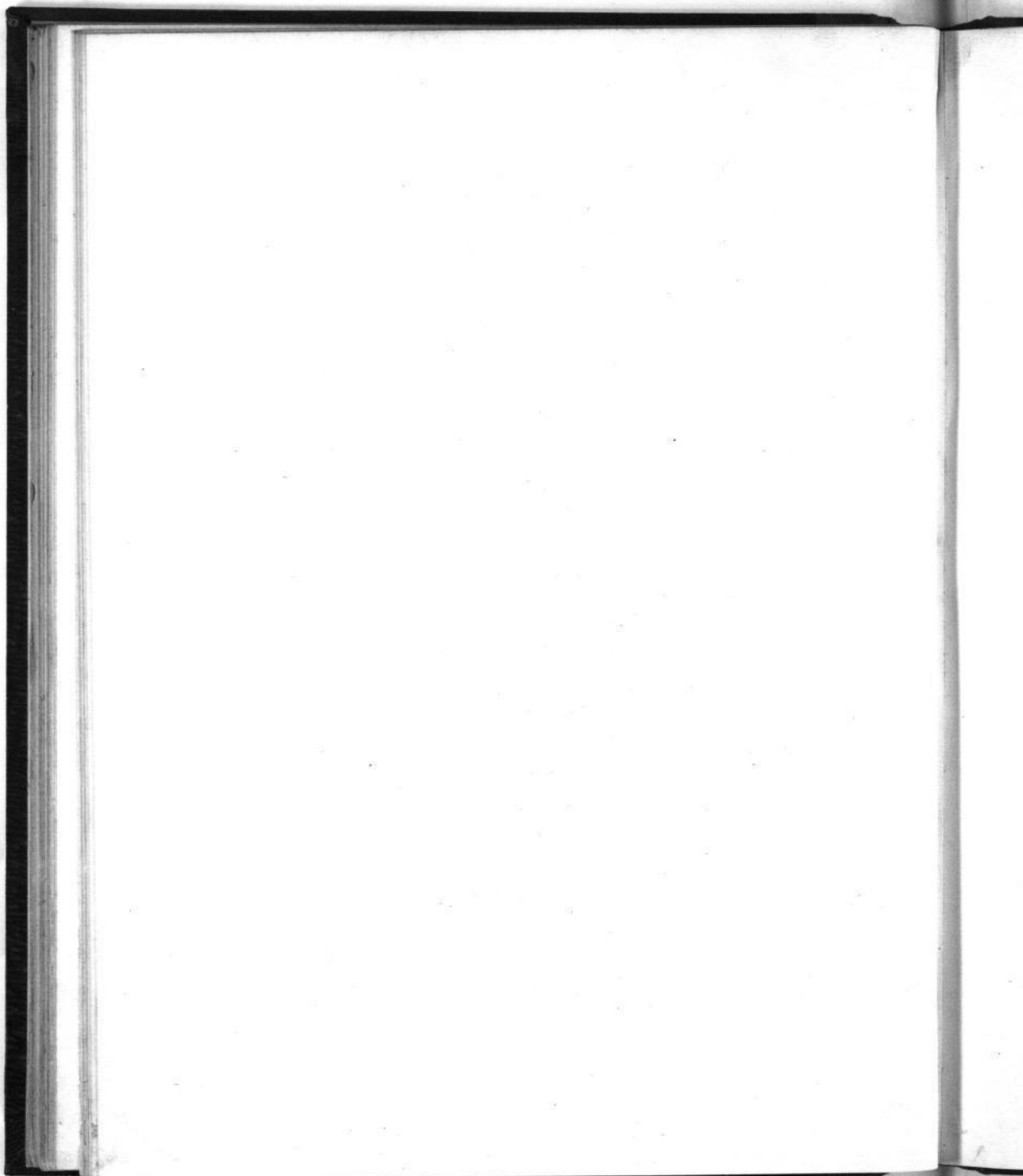



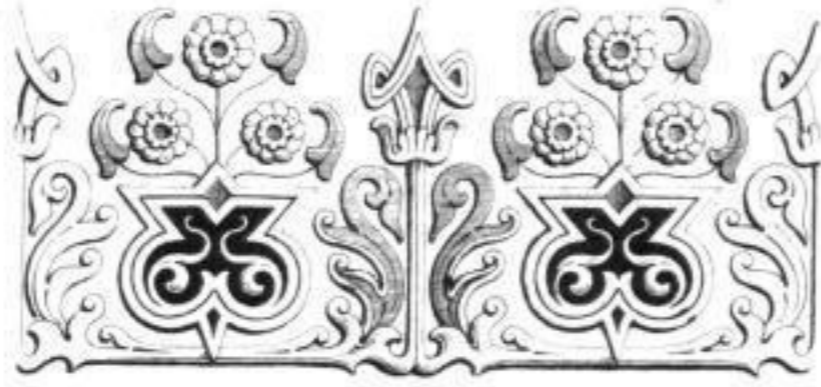

N. 32

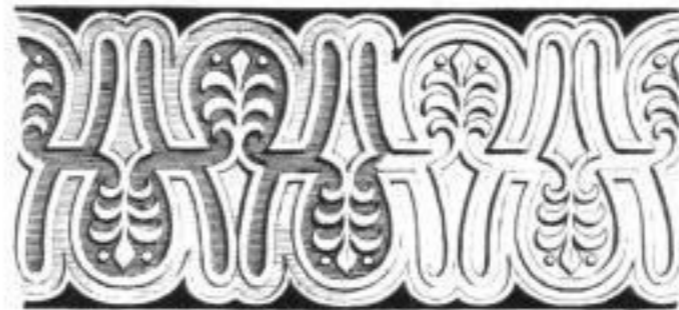
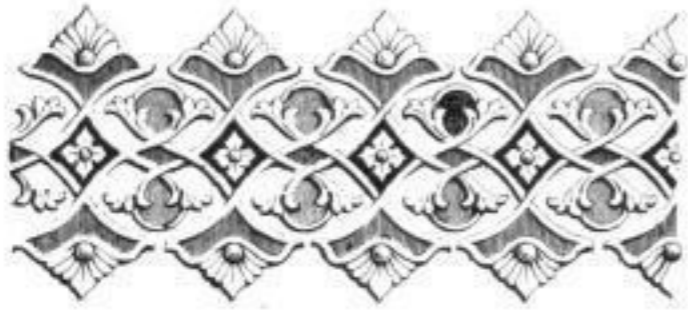

Boullemier

Ornemens de styles divers

chez Aubert, galerie versé deodat

Imprimé par Beauard

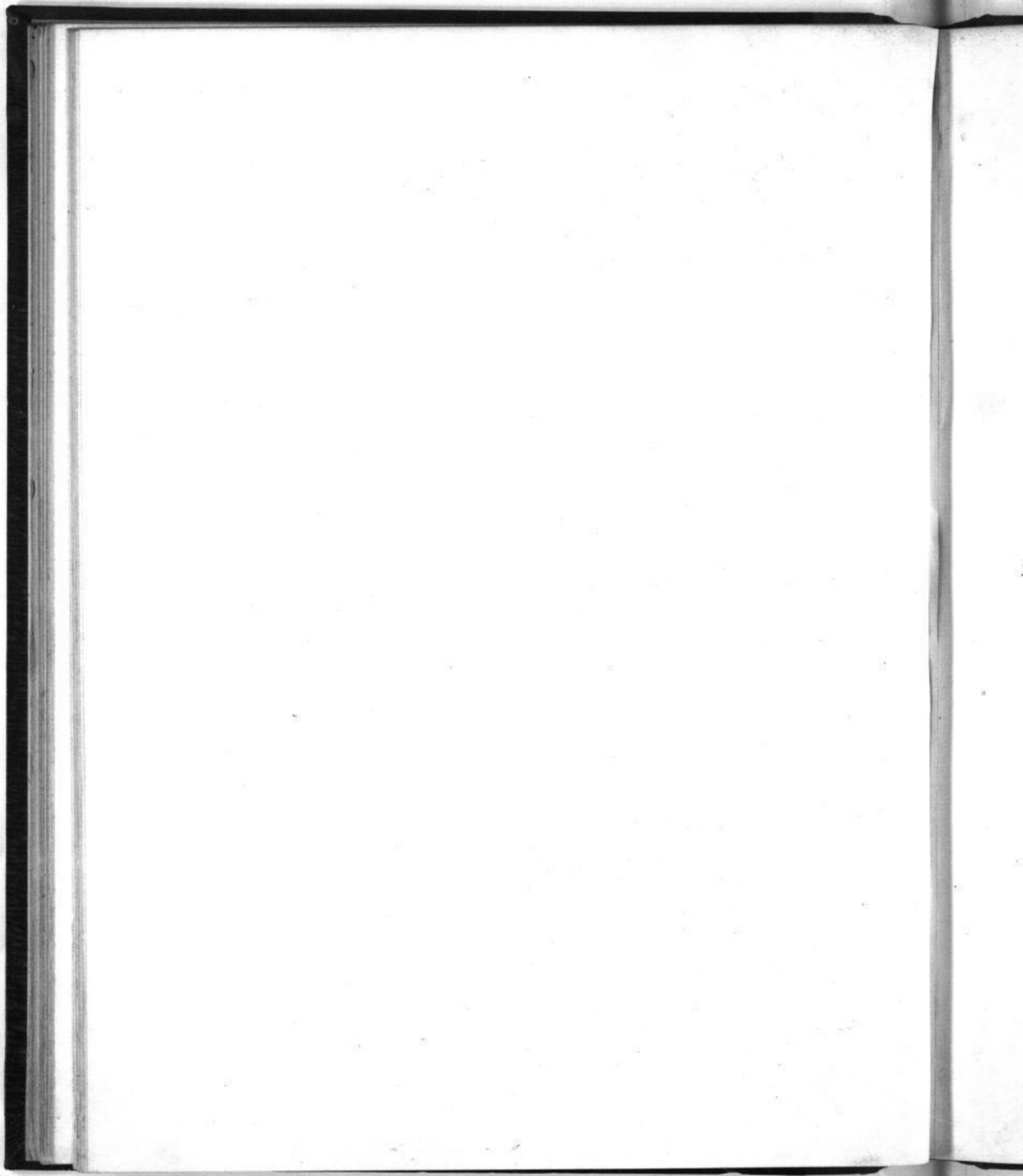

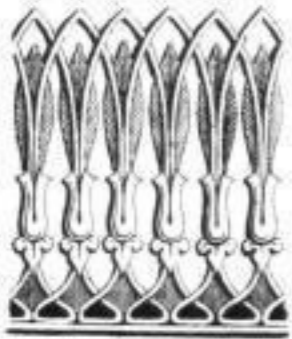
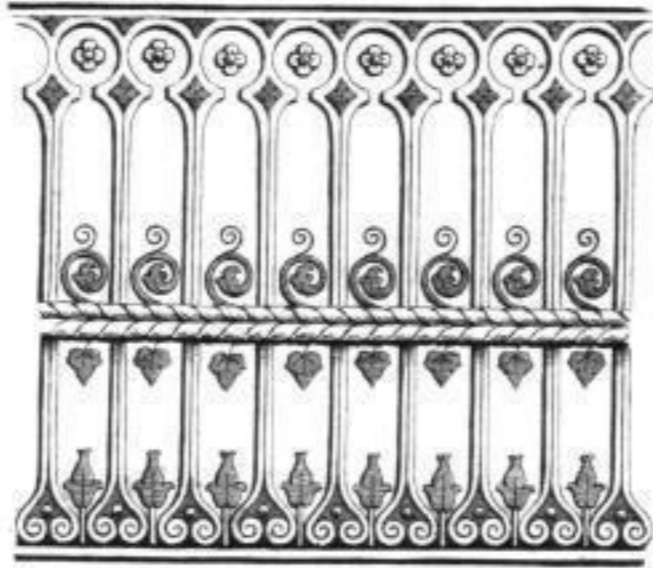

*Bouillon*

*chez Dubert, galerie des d'arts.*

*Styles variés*

*Esquisse par Bonard*

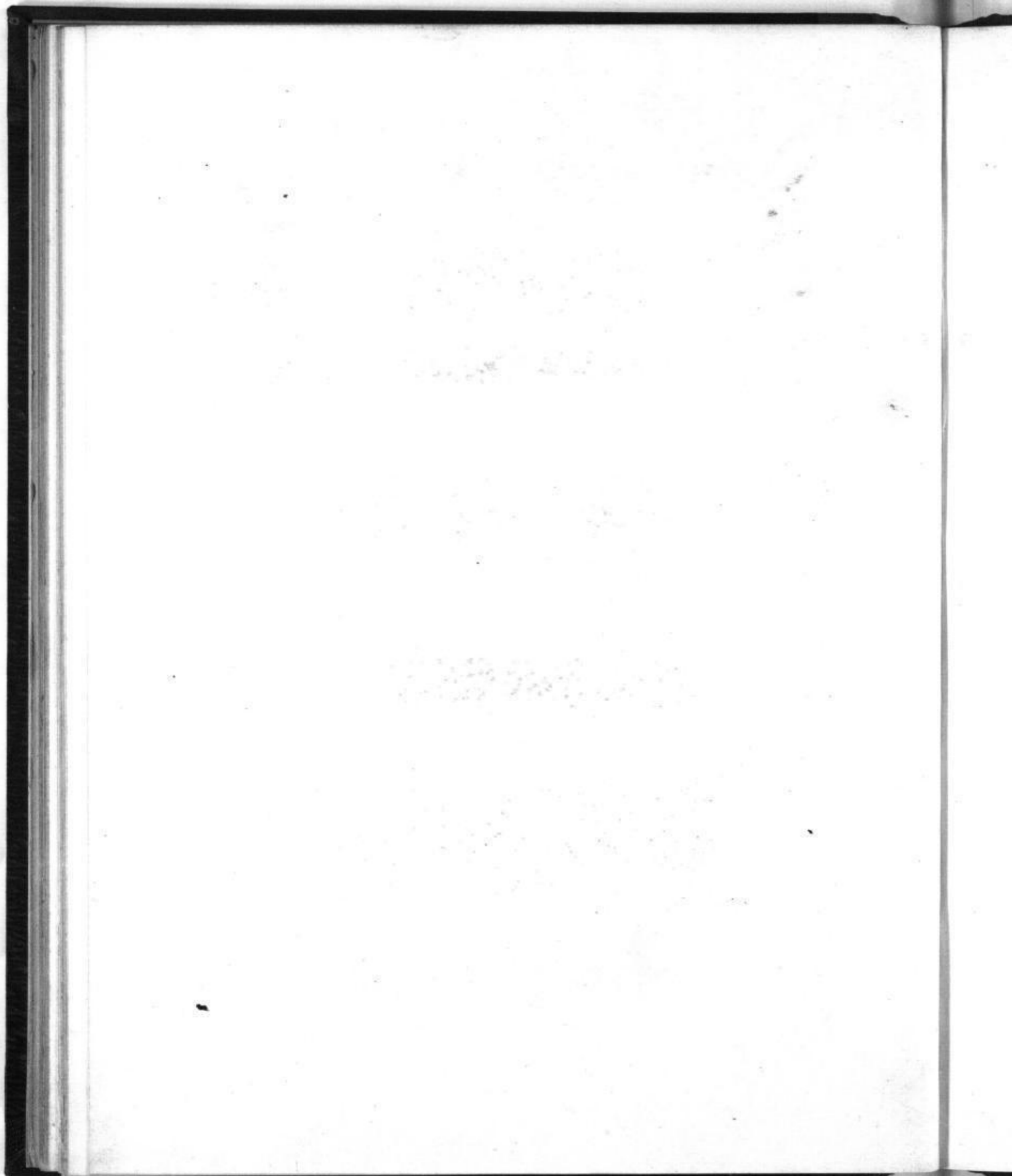

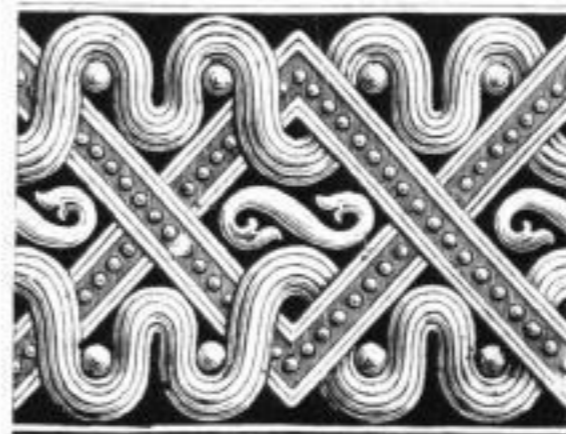

*Impresso per Linari*

Ornements, 157 sieck

*des Albert, galerie des ducs*

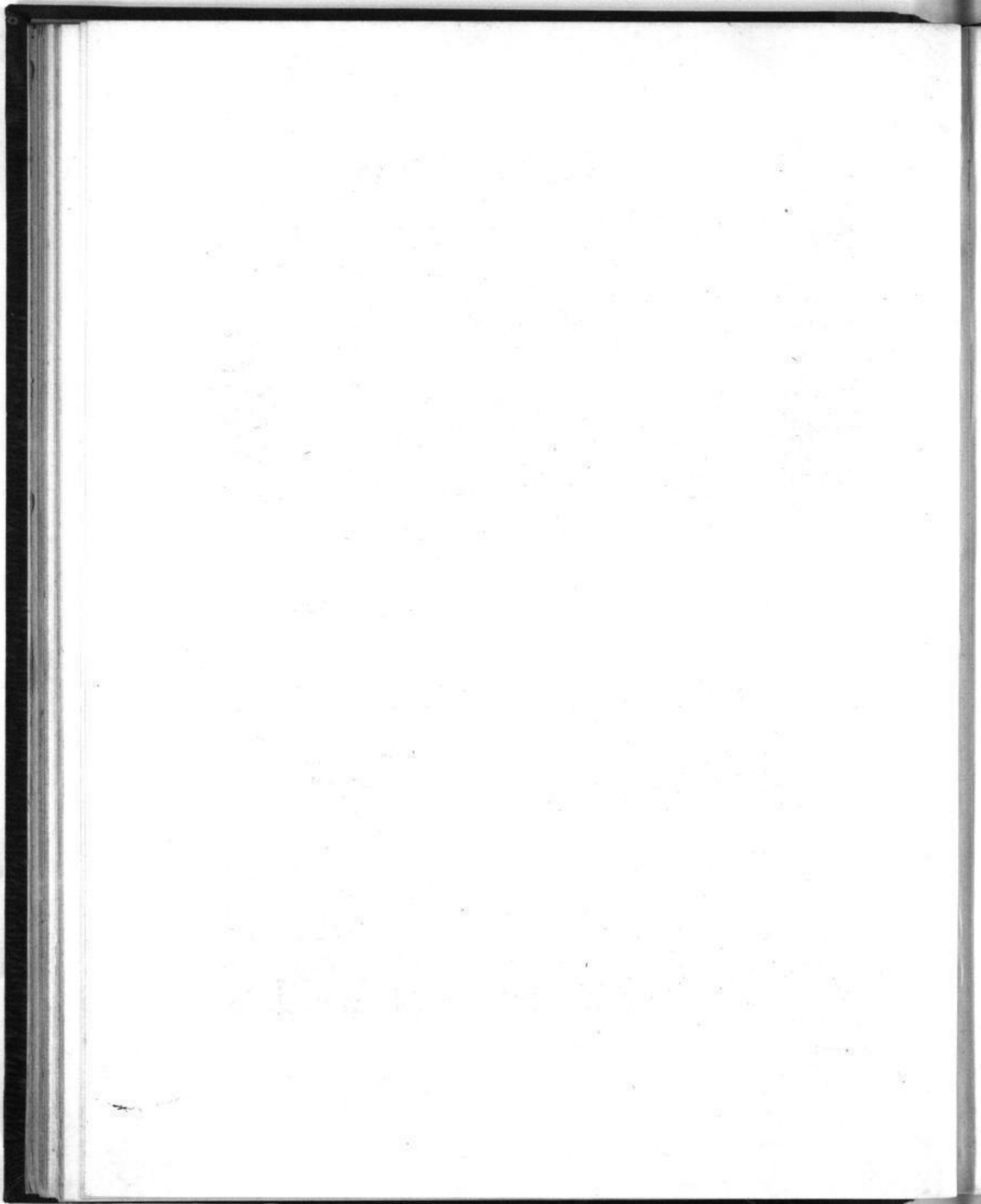

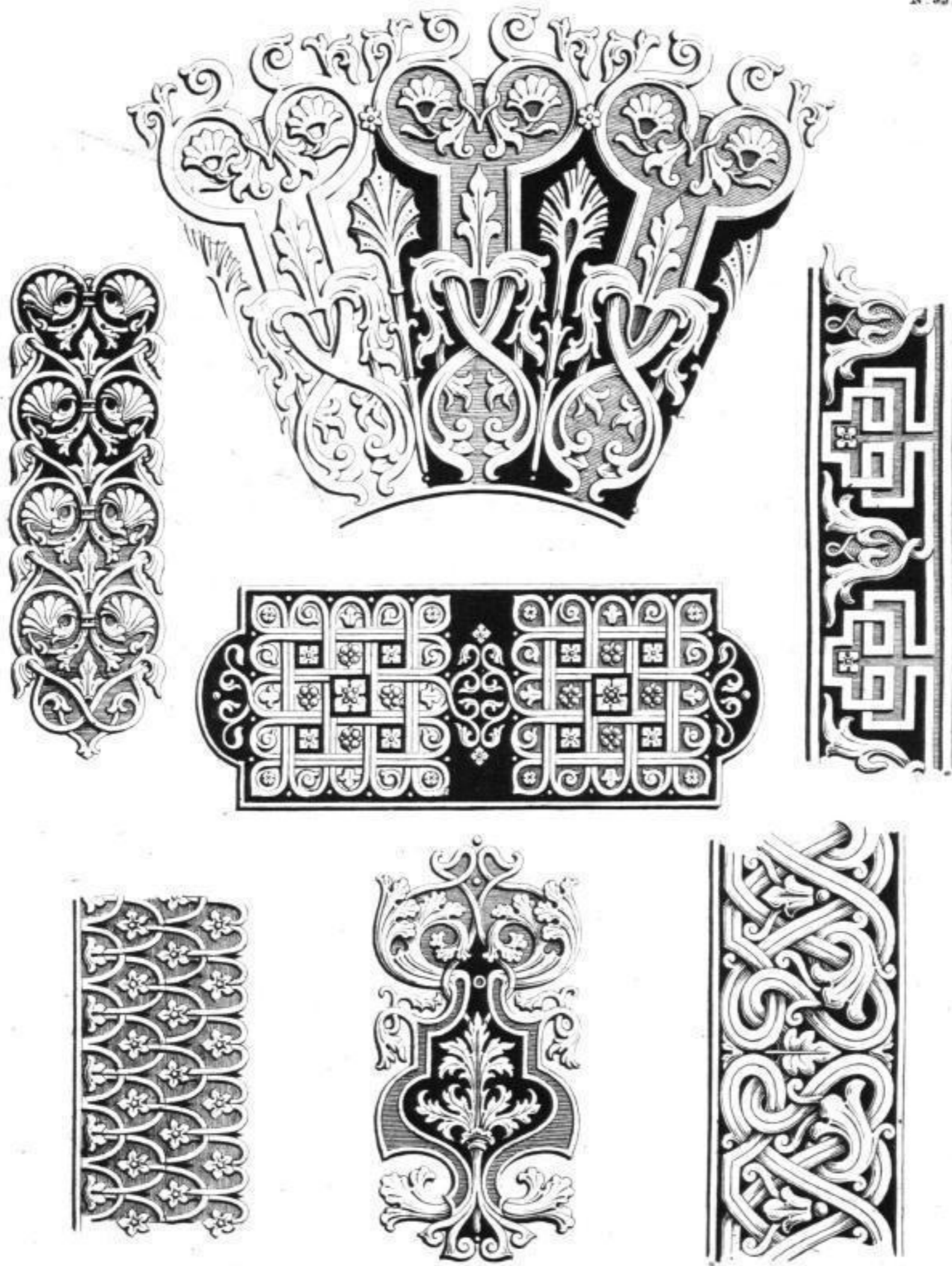

Ornements du 15<sup>e</sup> siècle.

Chas. Robert, galerie des d'Orléans.

Lithog. de Bonard.







*Beaufort*

*Chen Albert, galerie véro distal.*

*Litho de Bismar*

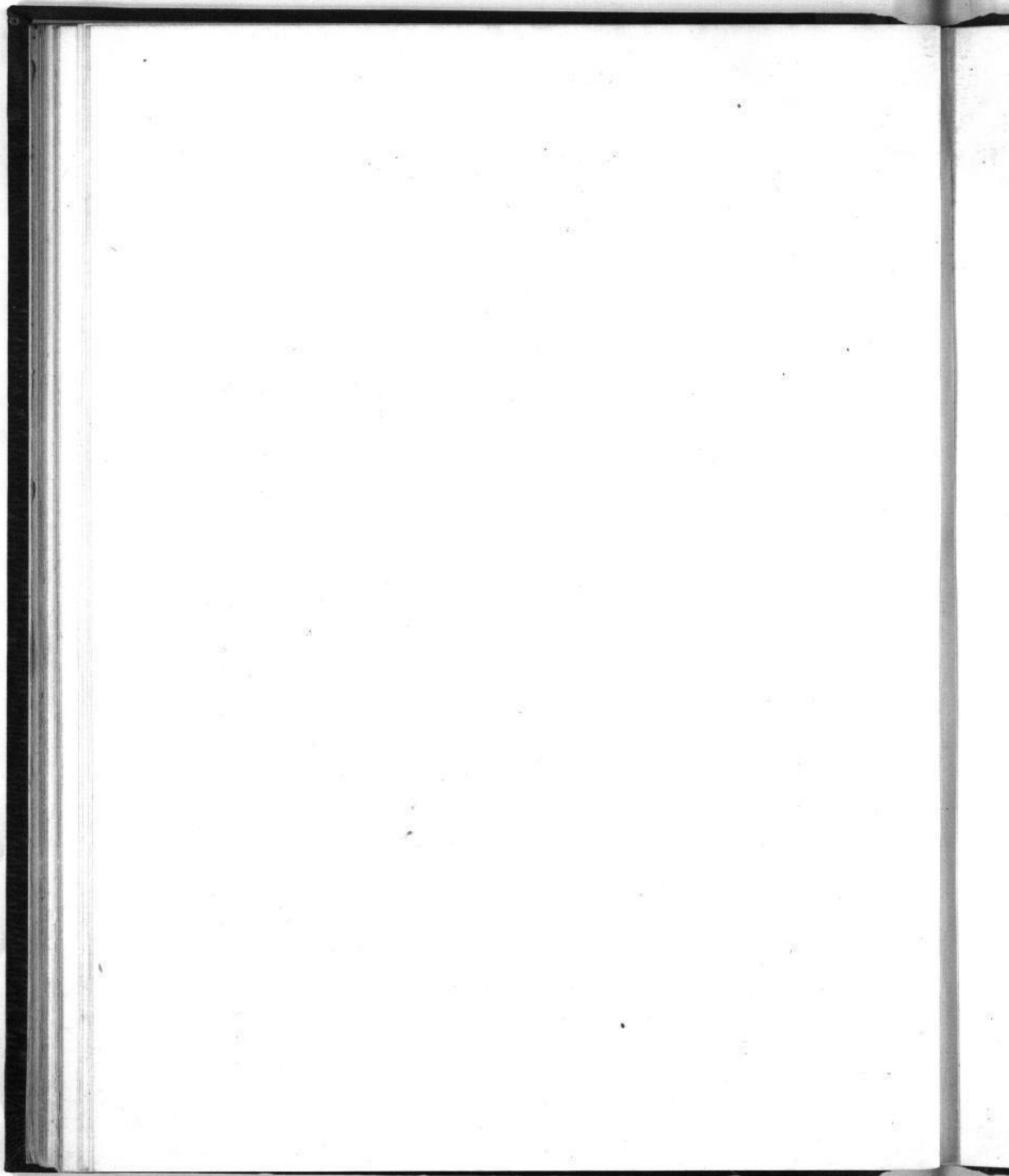

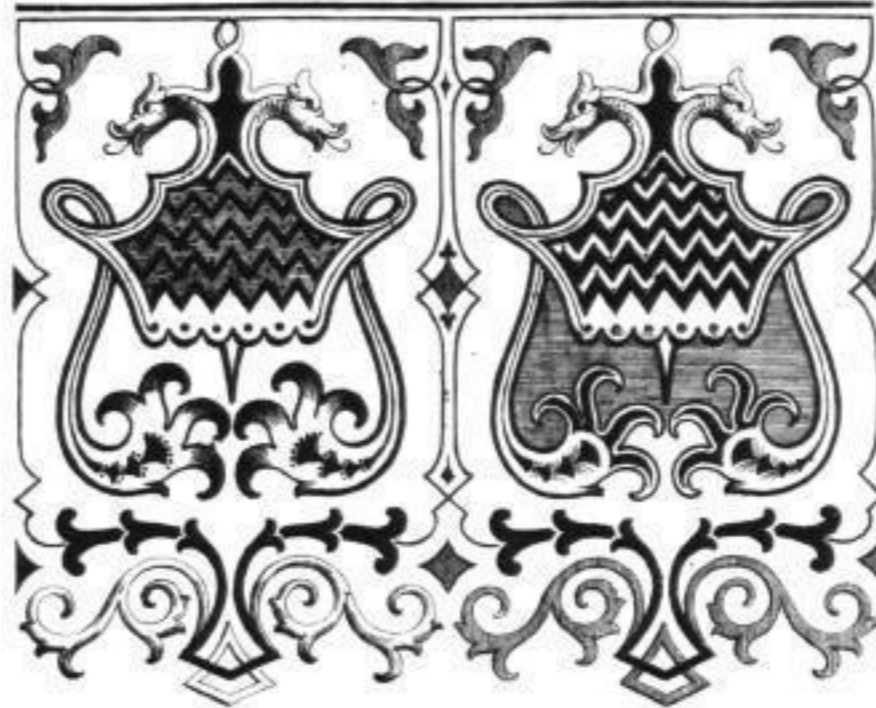

Boullemier



Ornements Turcs



Lith. de Beauval.

Chez Aubert, Galerie versé Bodat.

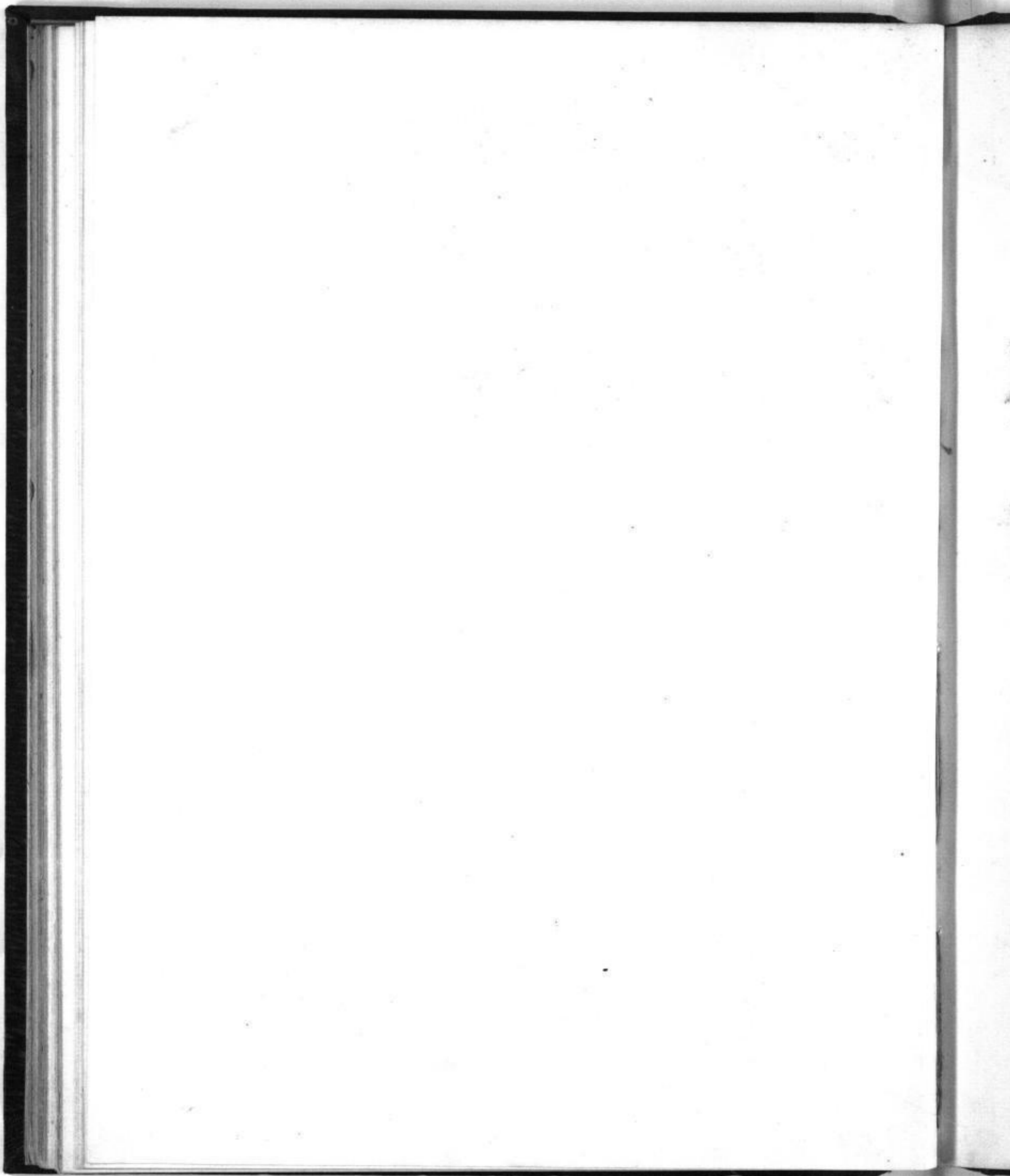

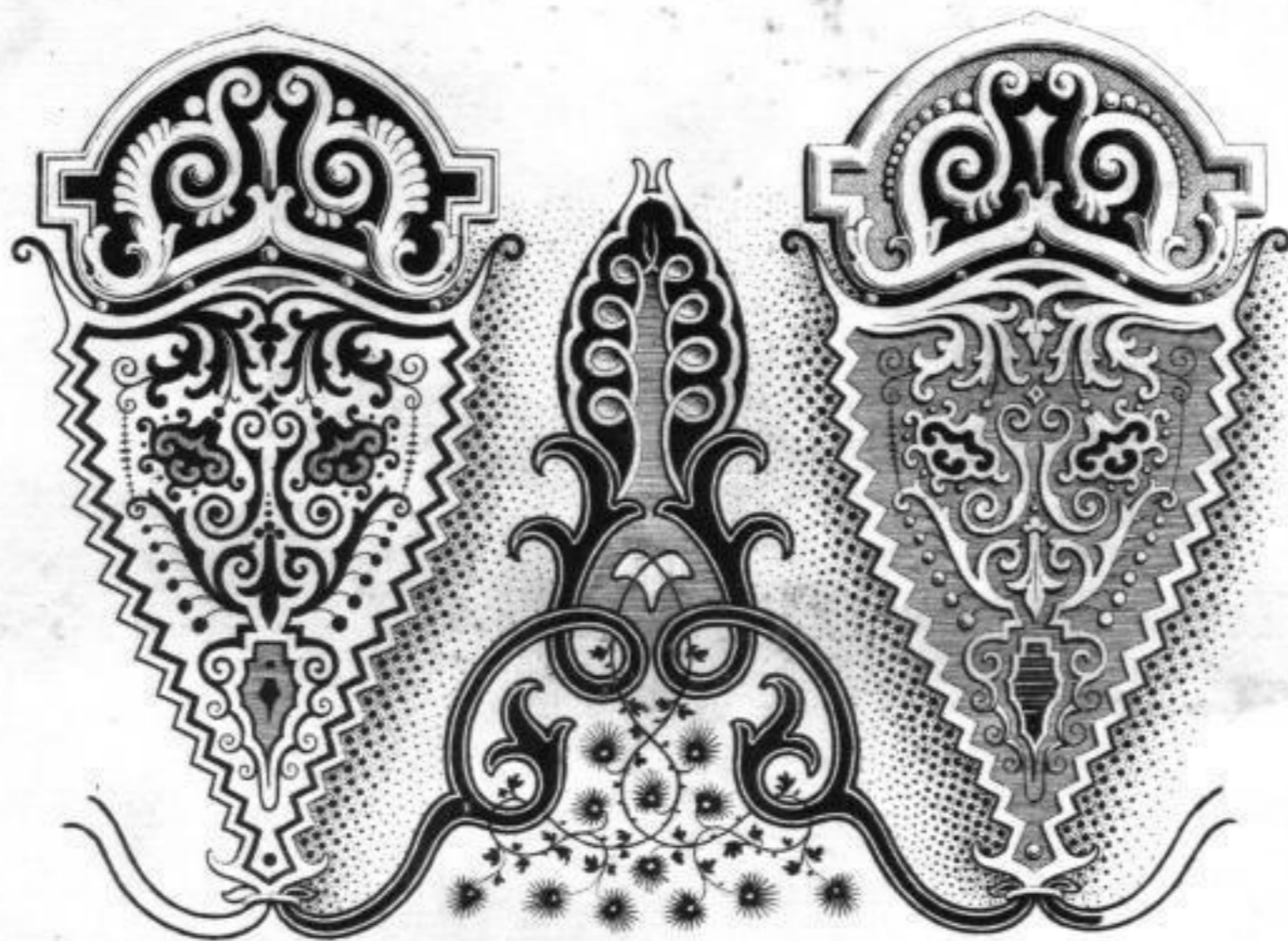

Balthasar

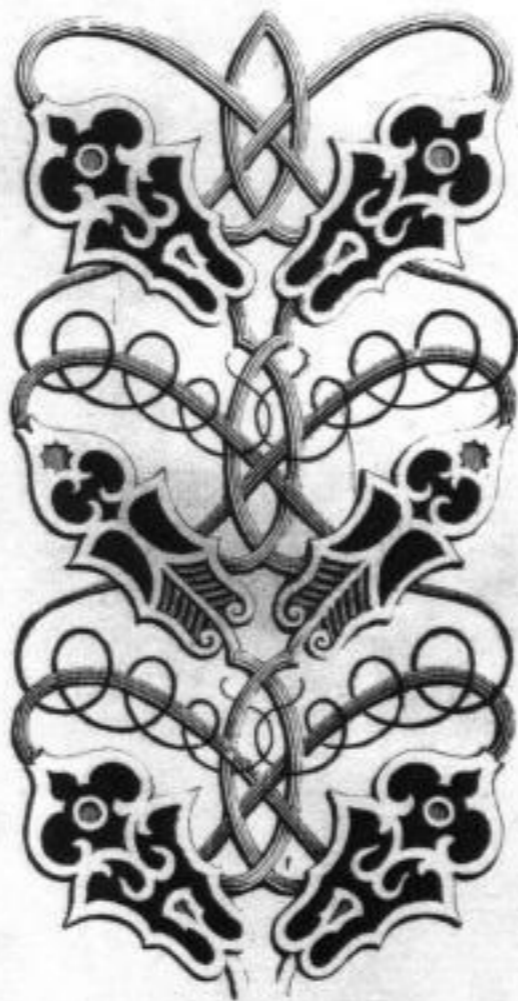

Ornements Turc.



Lilla de Biondi

A Paris, chez Aubert, galerie des arts et de la sculpture

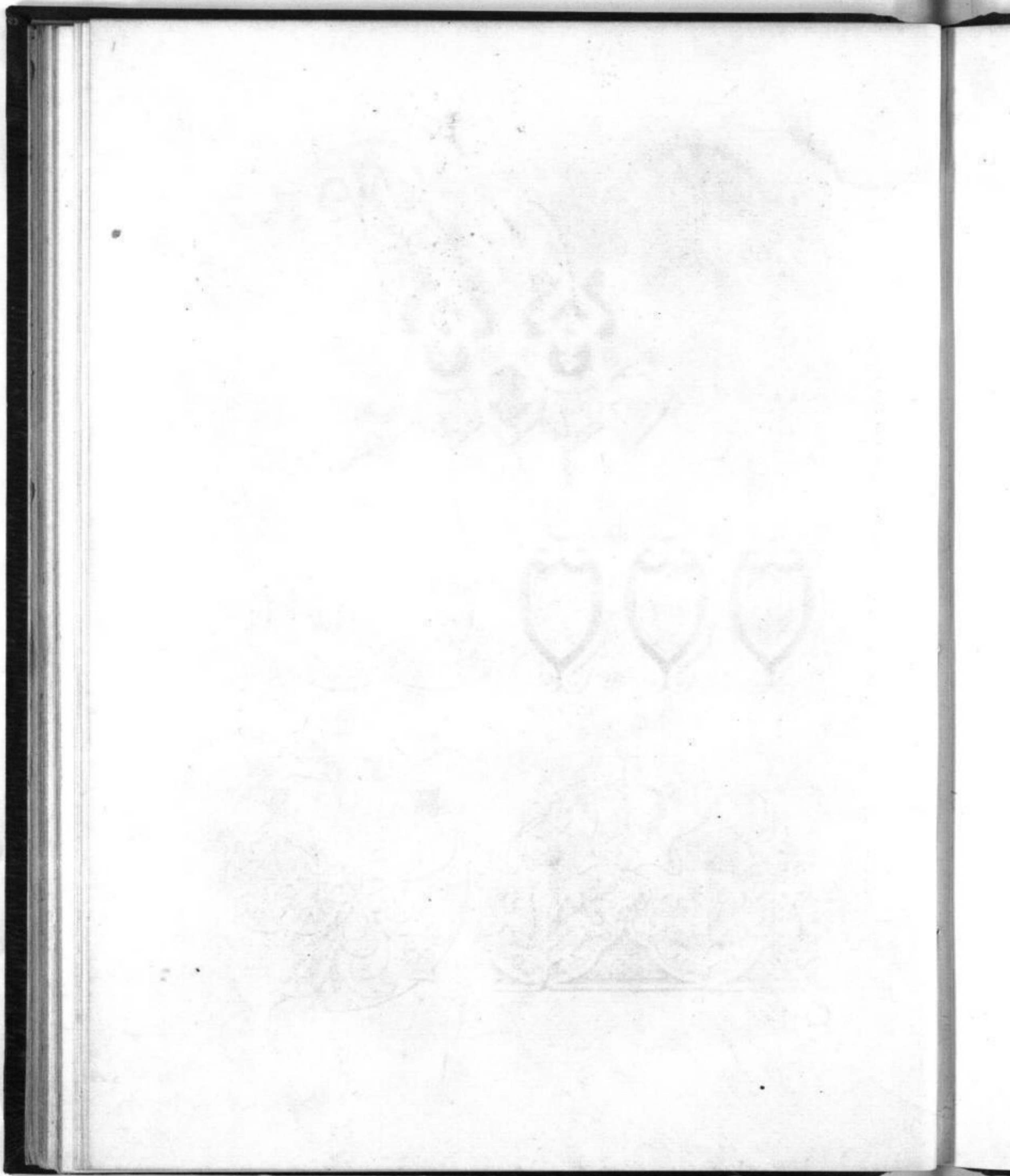

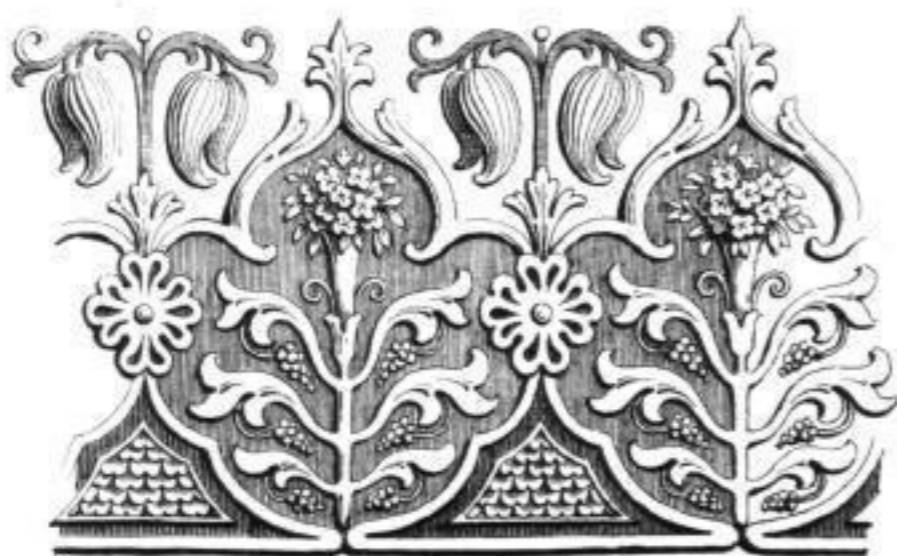
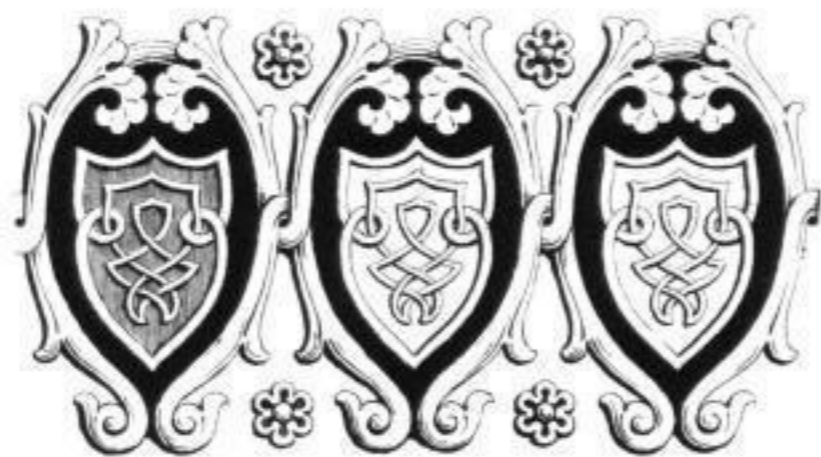
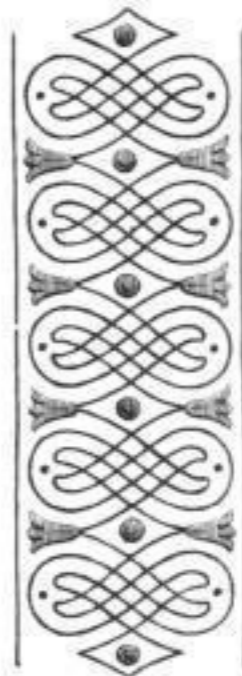

Boulle

Ornements divers.

Qui dicit, quia vix dicit

Imp. per Brunet

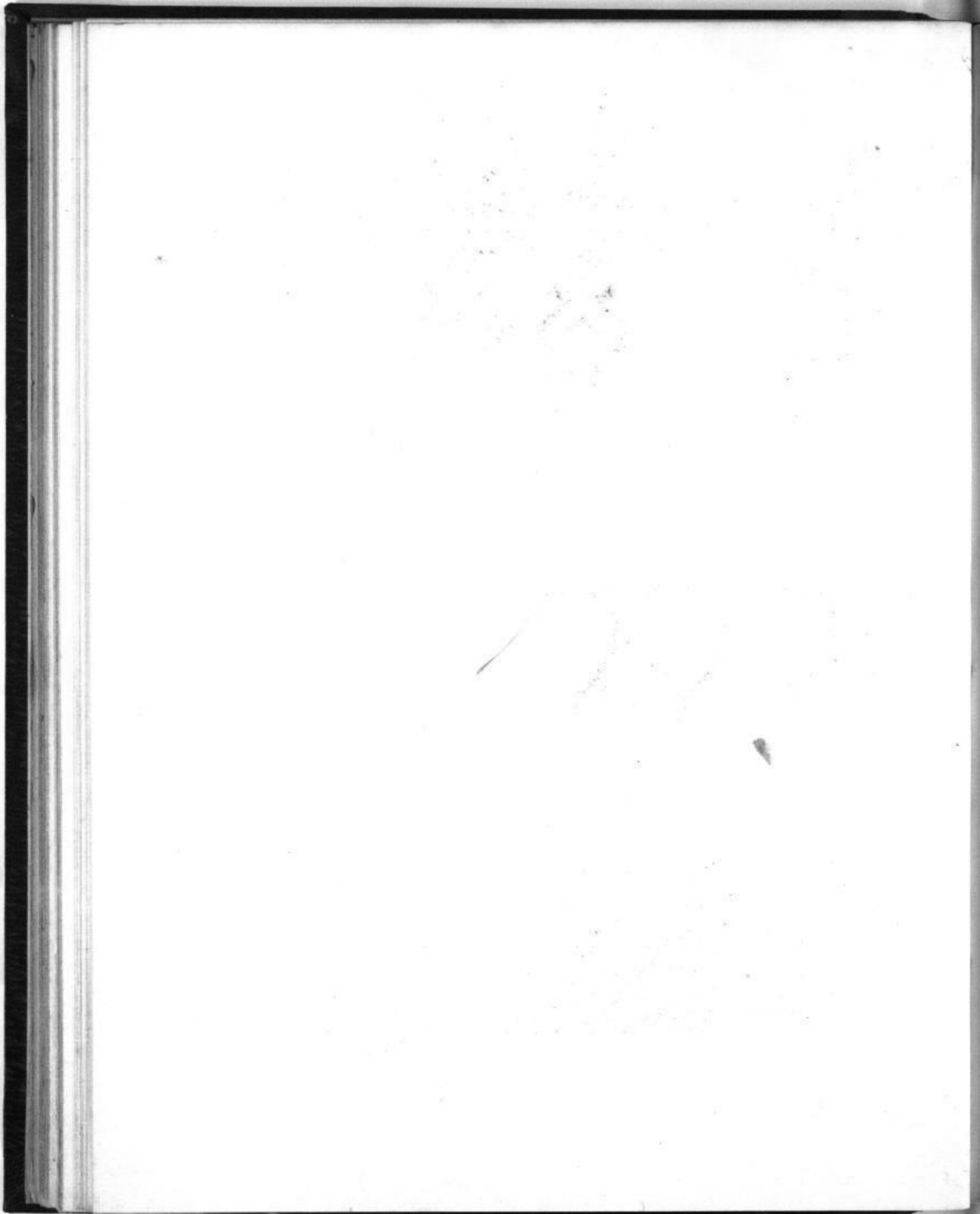





*Endlicher.*

*Des. Robert, gravé par de la...*

Ornements divers

*Lith. de Renard.*

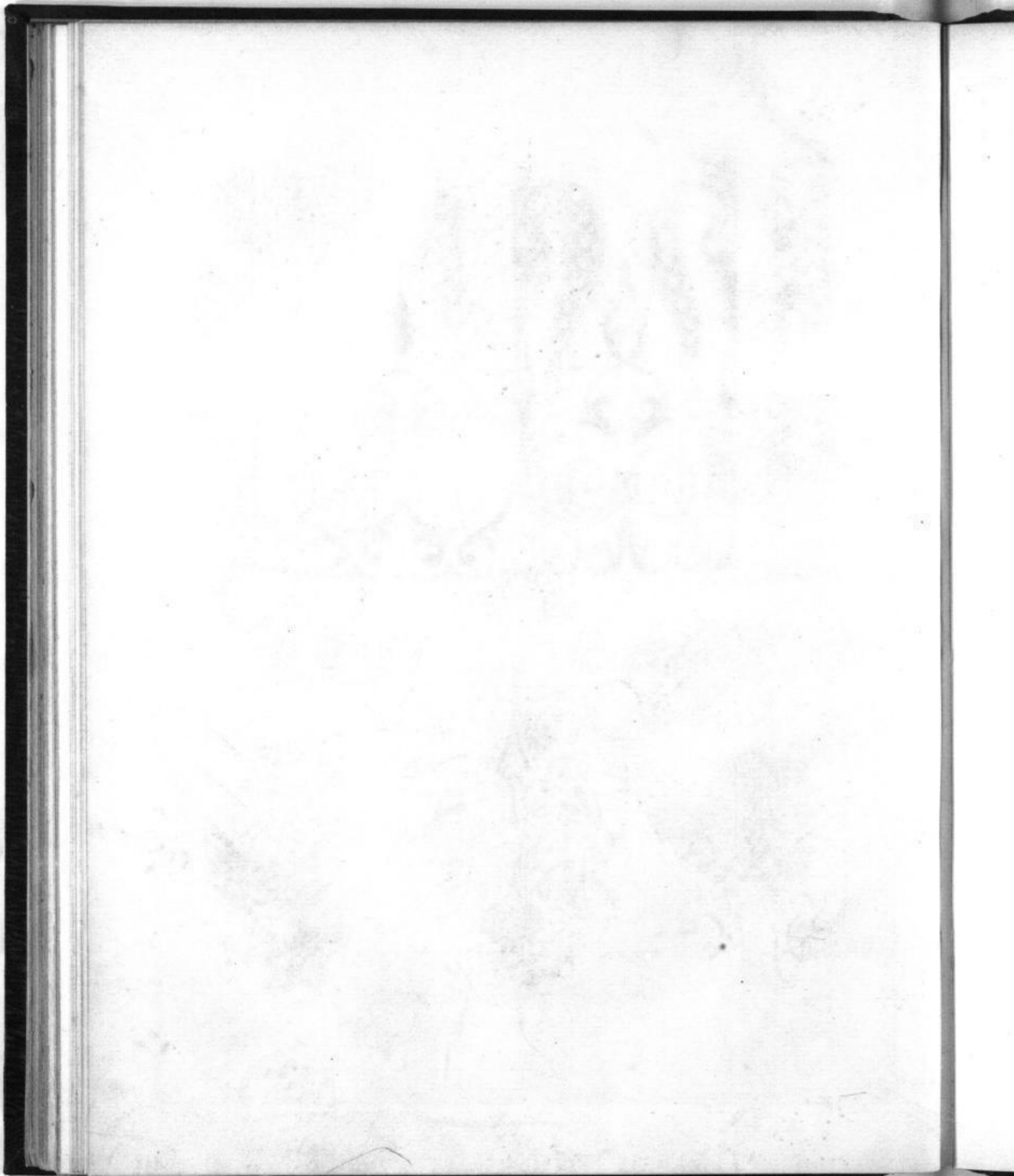

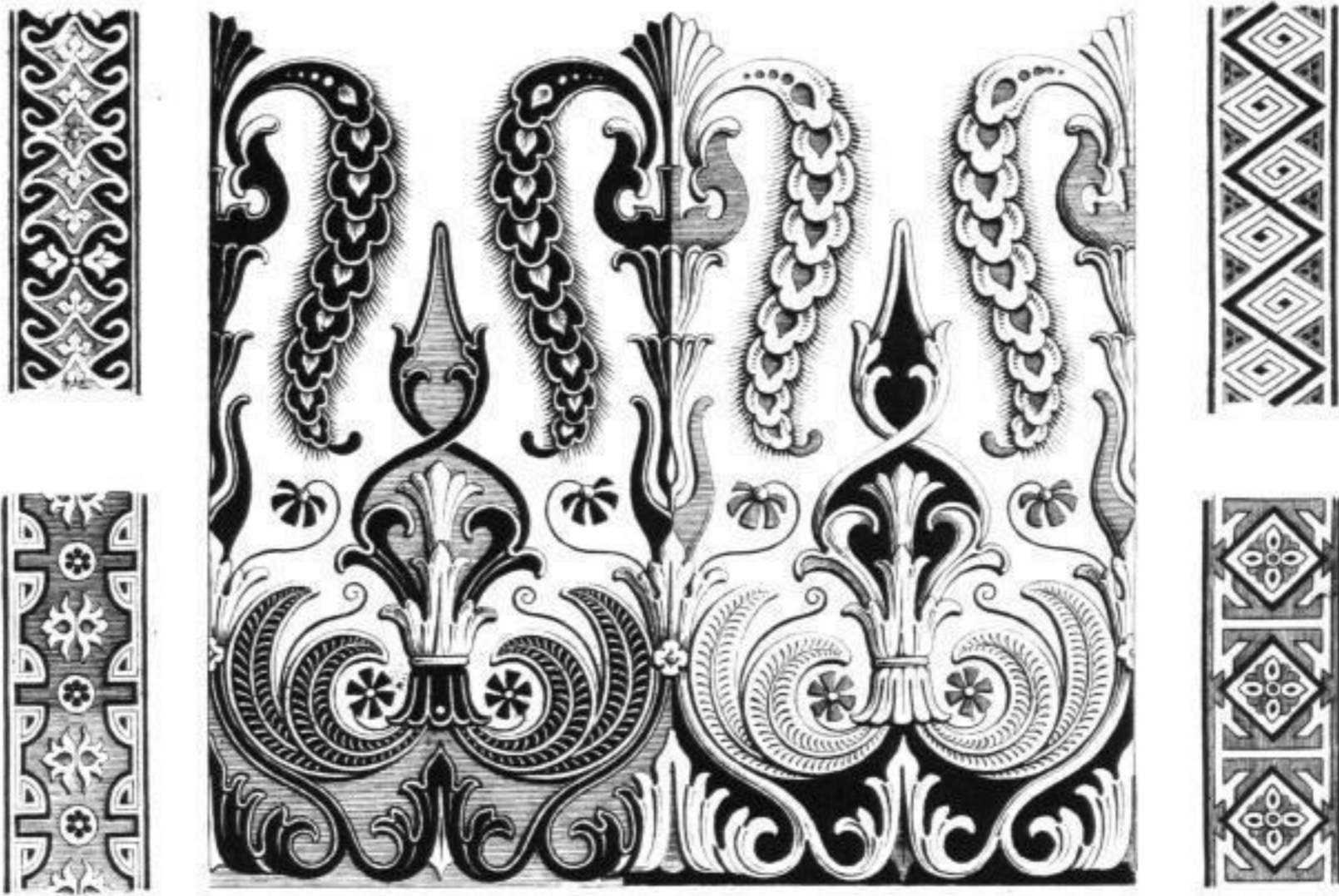

Bouillennet.

Ornements de Santaisie

Chez Aubert Galerie Vero Délat.

Lith. de Beauval.

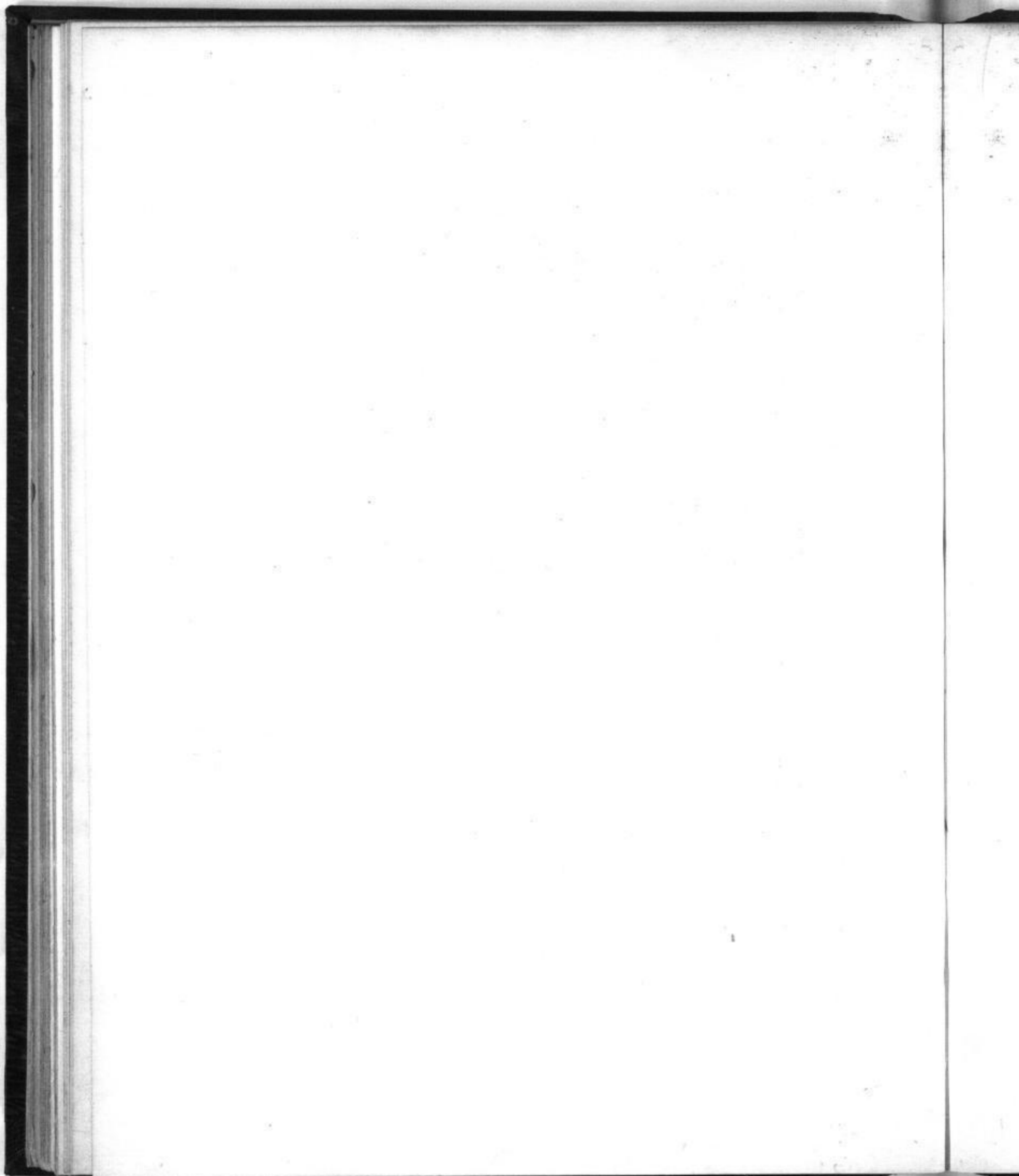

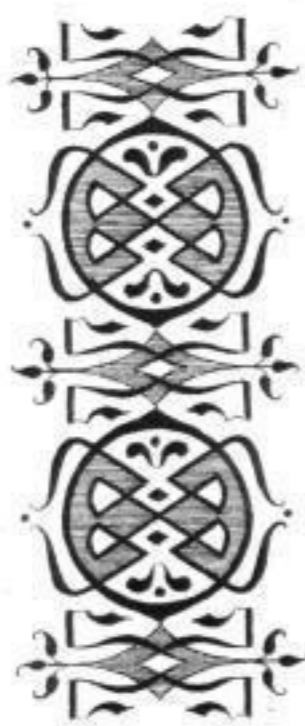
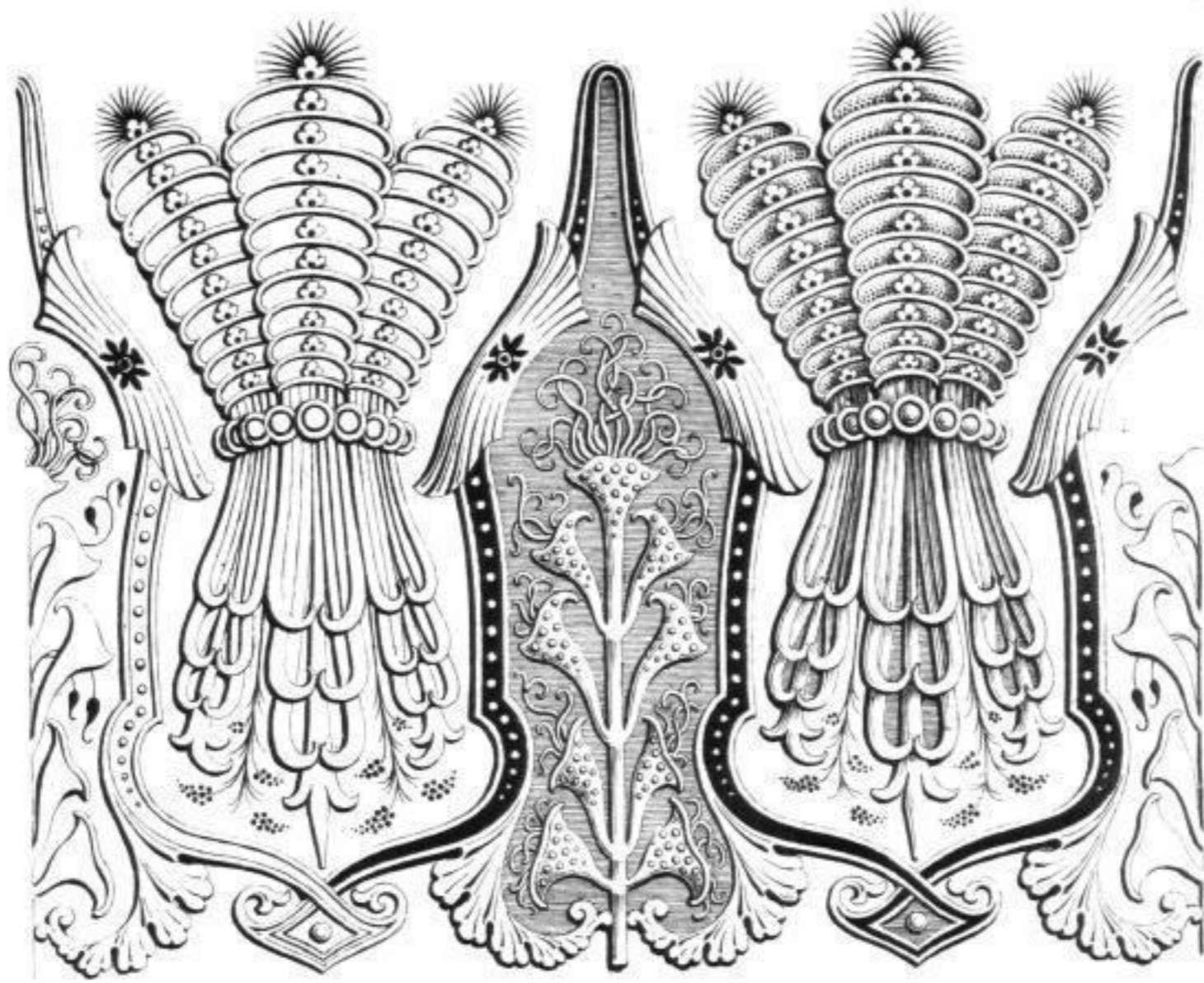

*Ballon*

*Fors, Cha, Lakot, galere, van-dout*

Style Oriental

*J. de Bours*

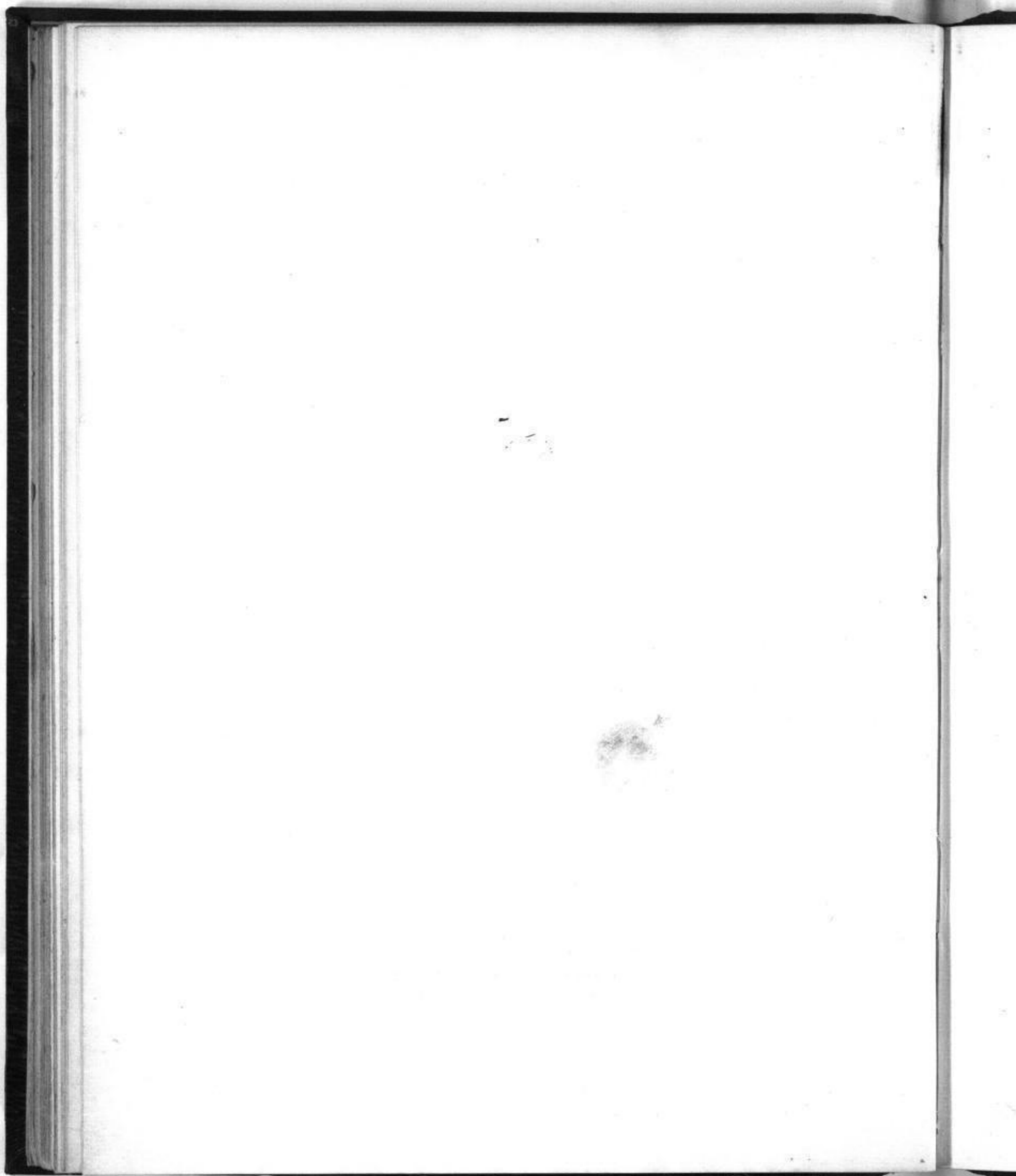

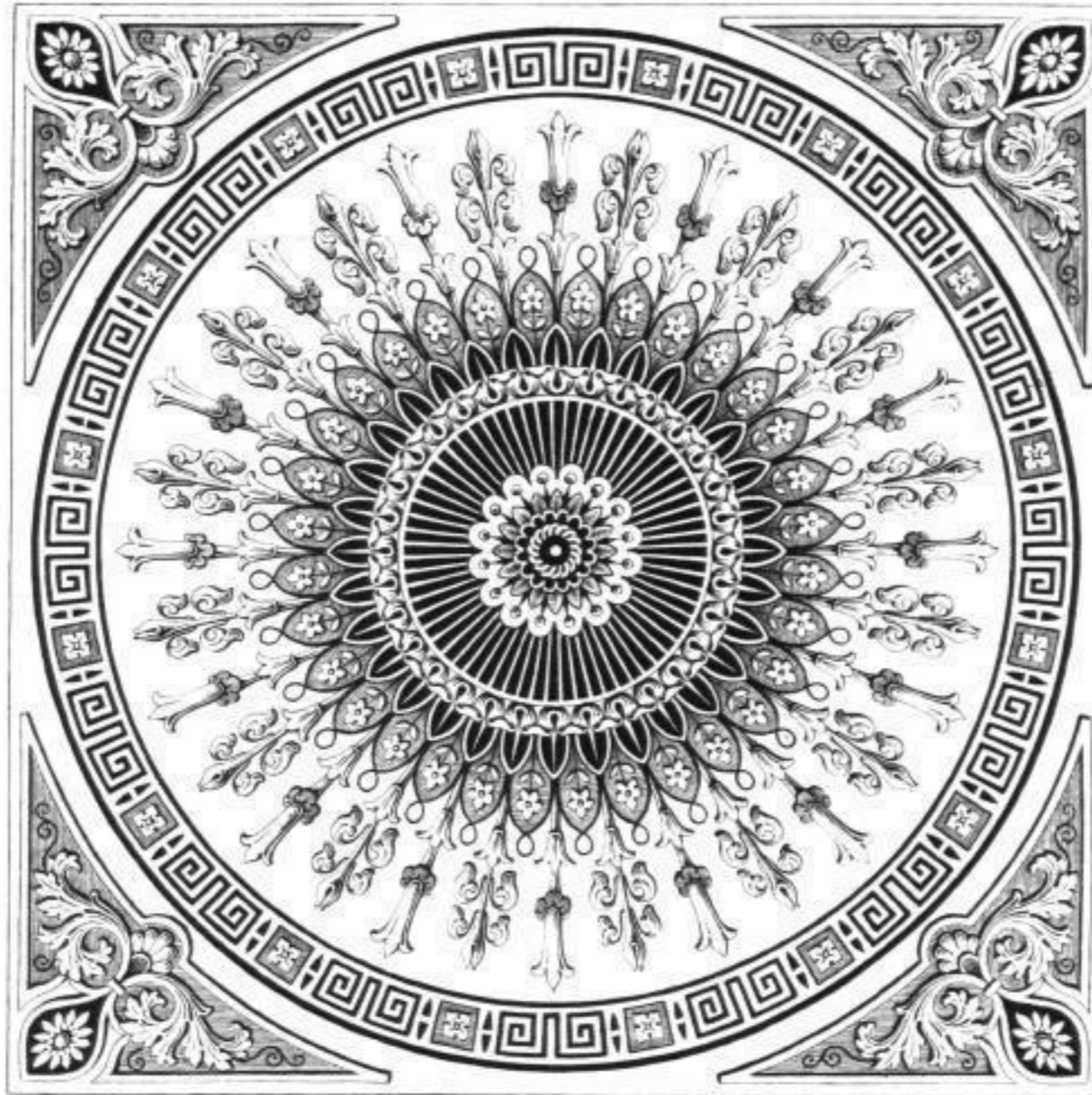

N° 45.

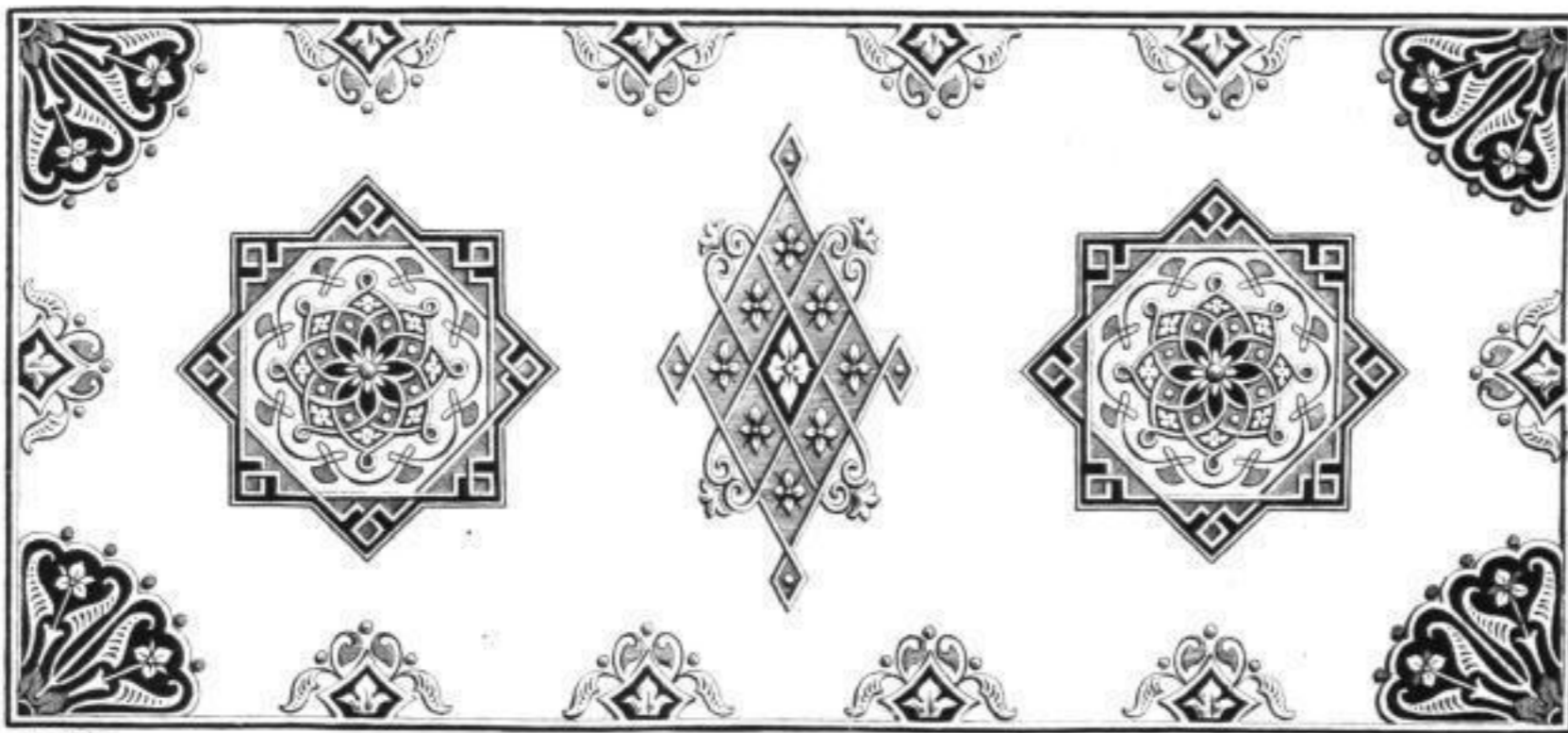

Doulesmire

Paris, chez Aubert, Galerie vére d'adit.

Imprime par Benard.

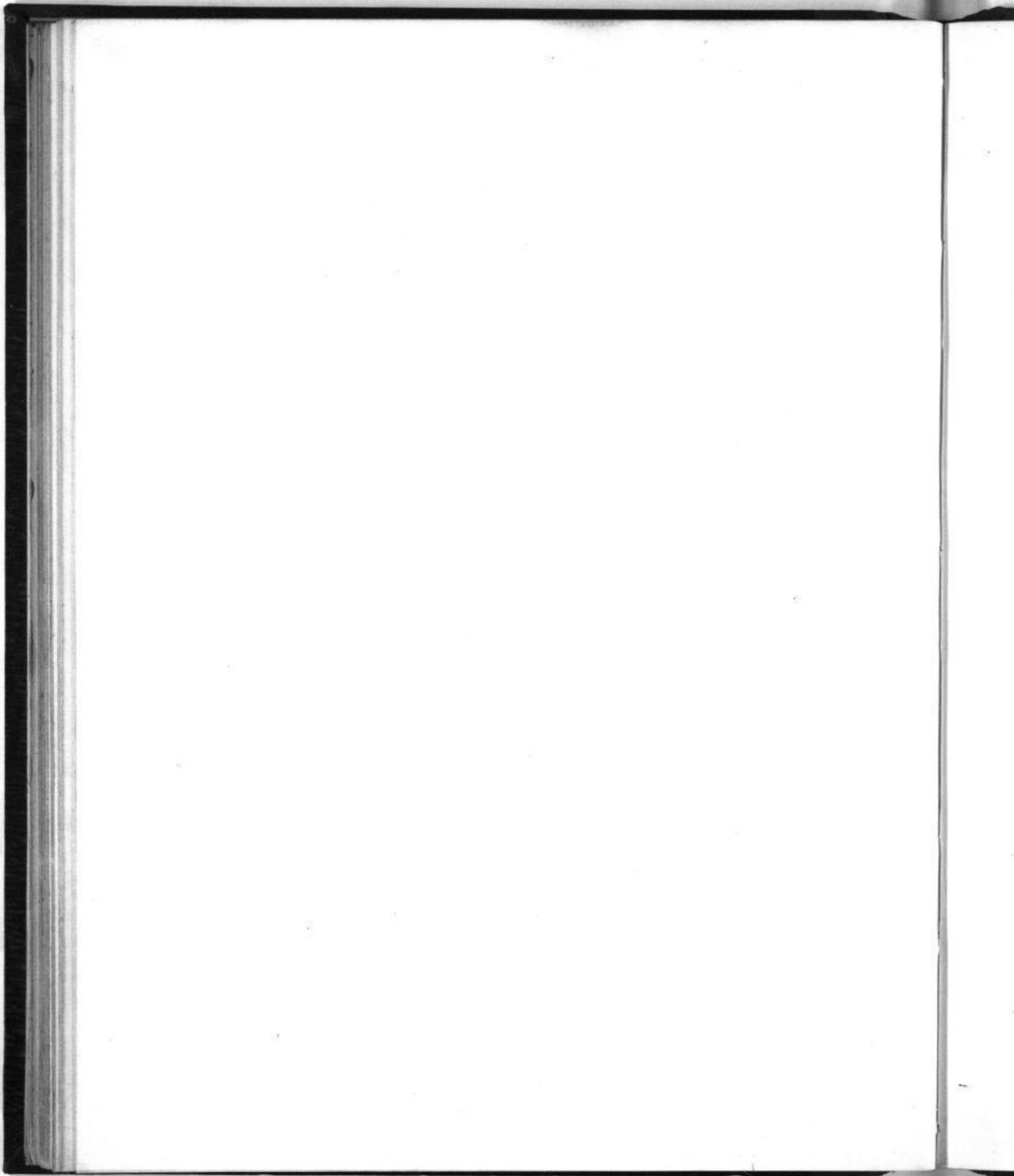



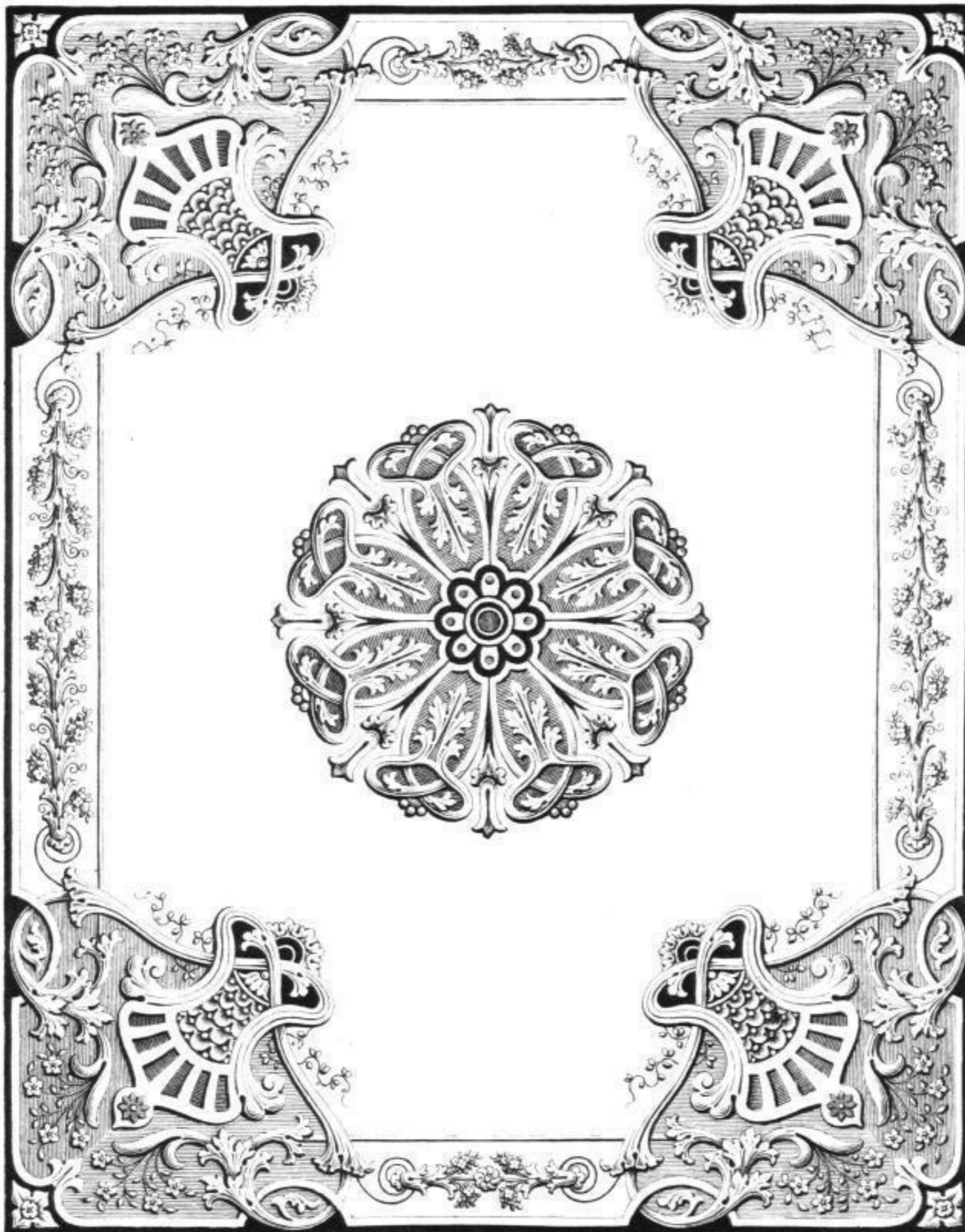

Boullée

Chez Aubert, Galerie versé dodot.

Imprimé par P. Goussier.

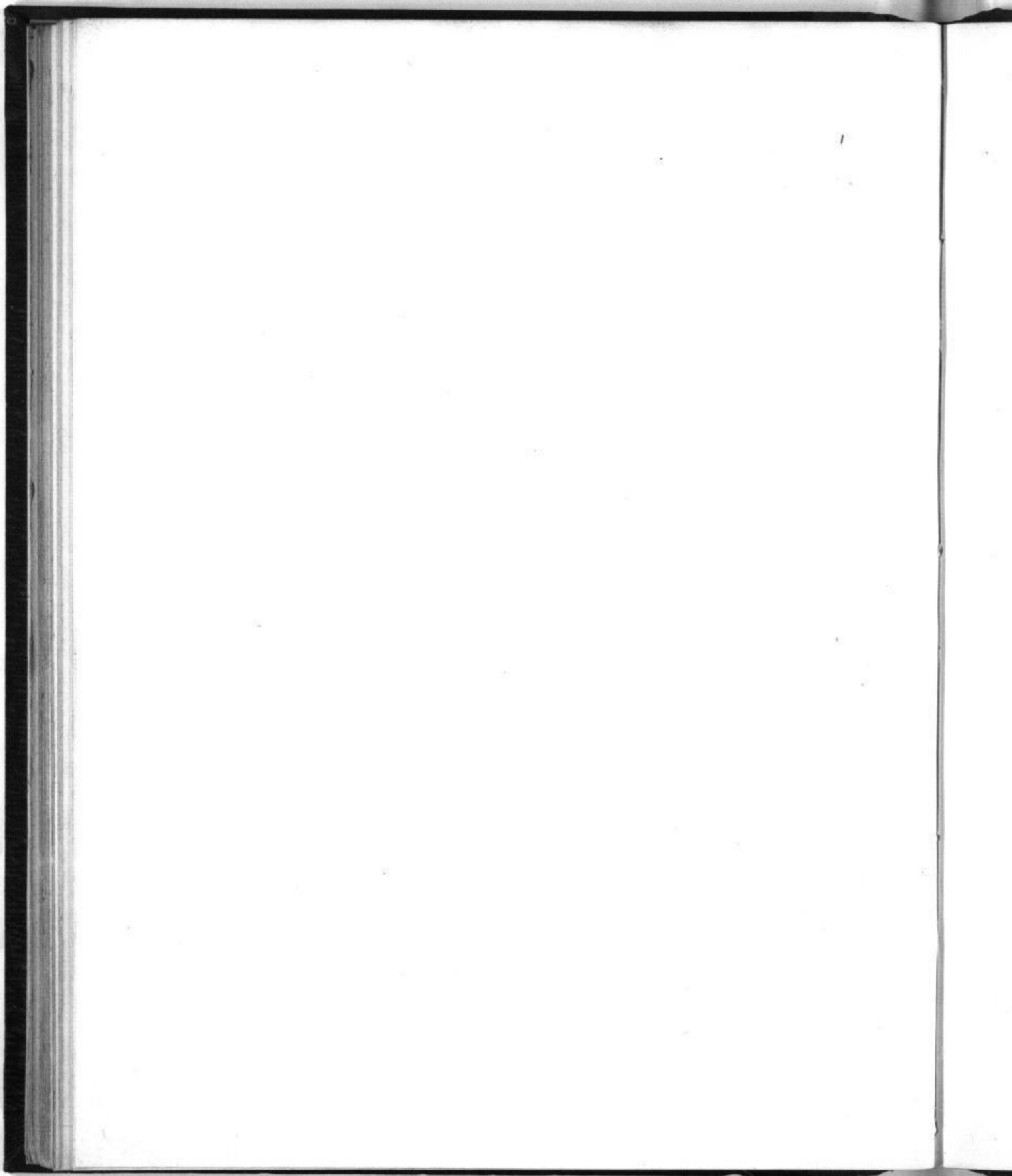

N°45

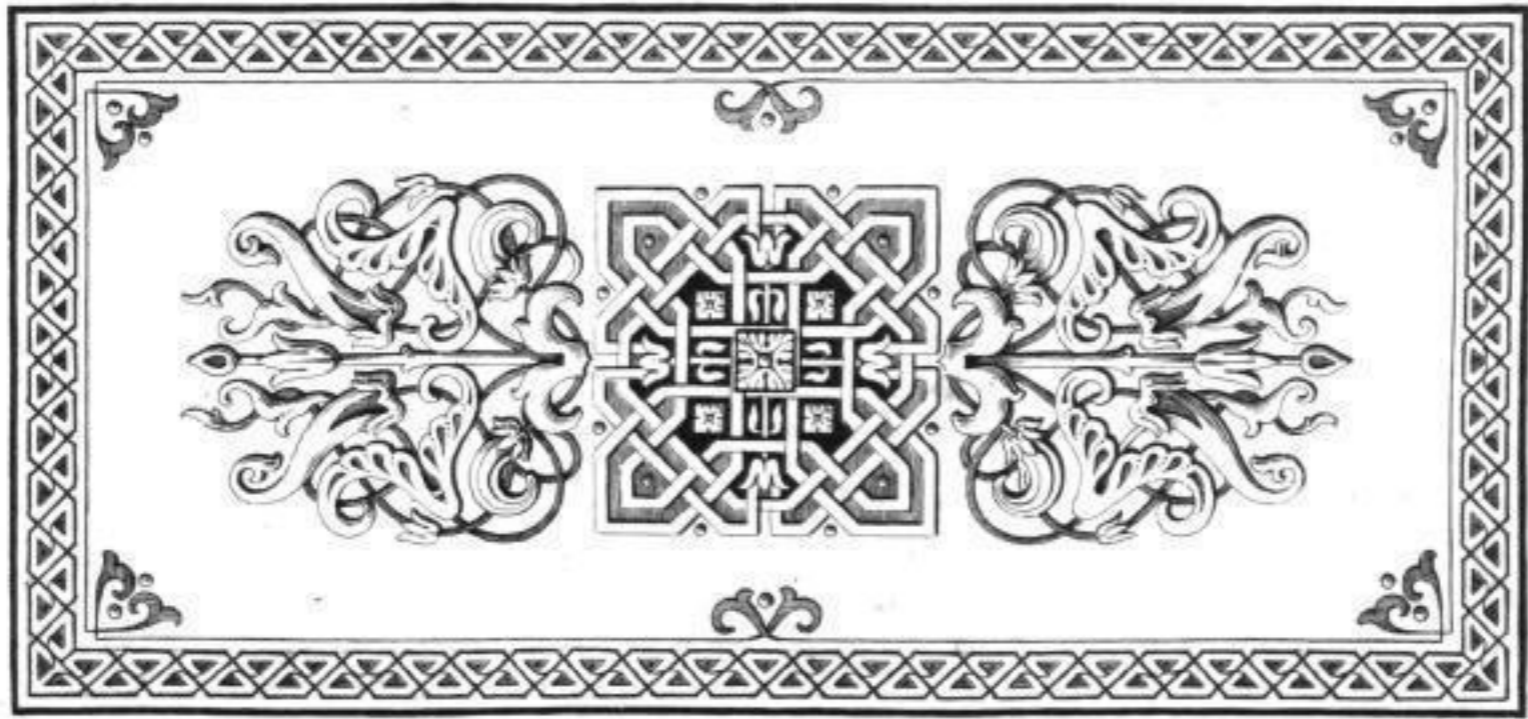
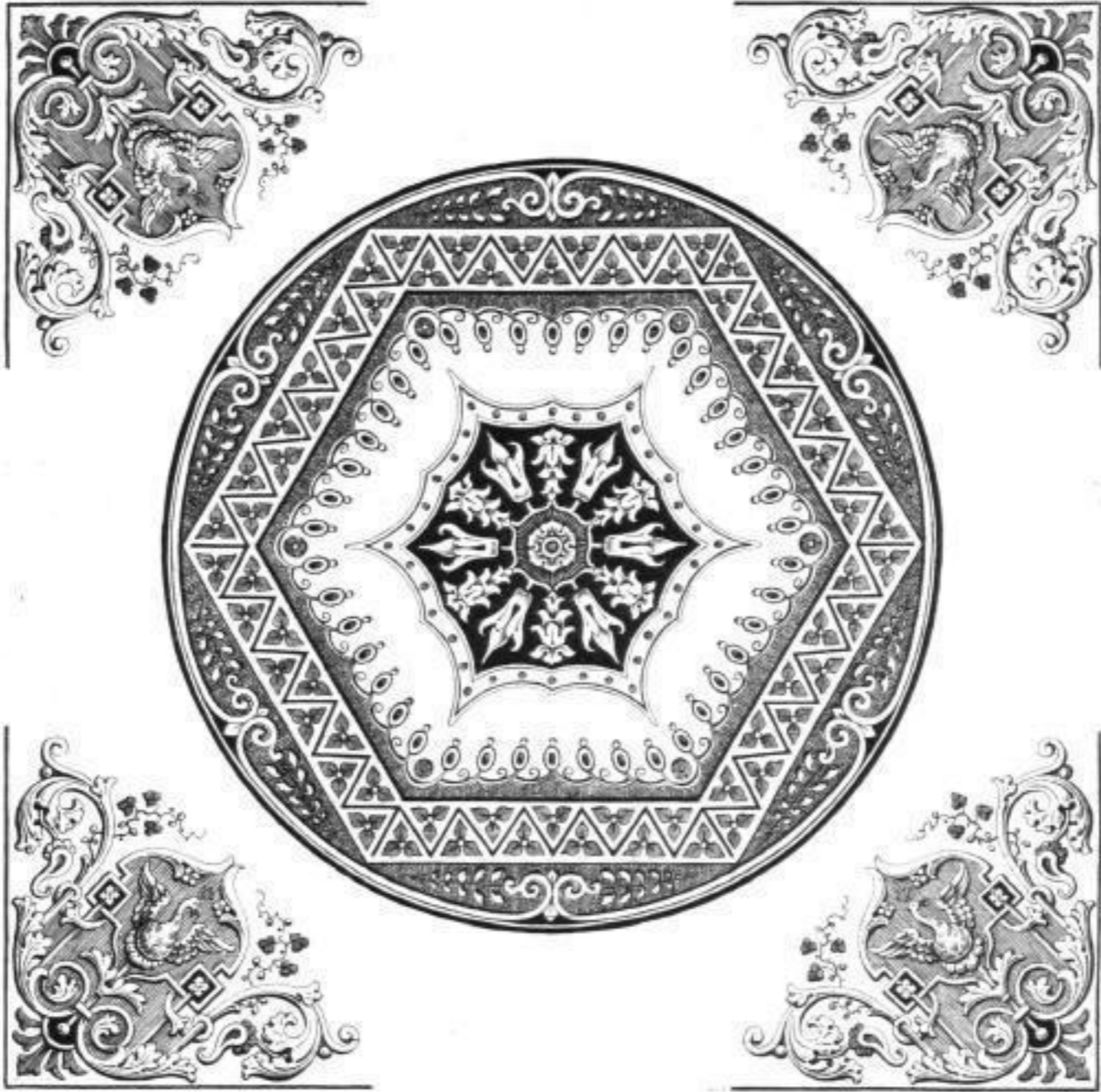

Bouffonier

Interim par Paris

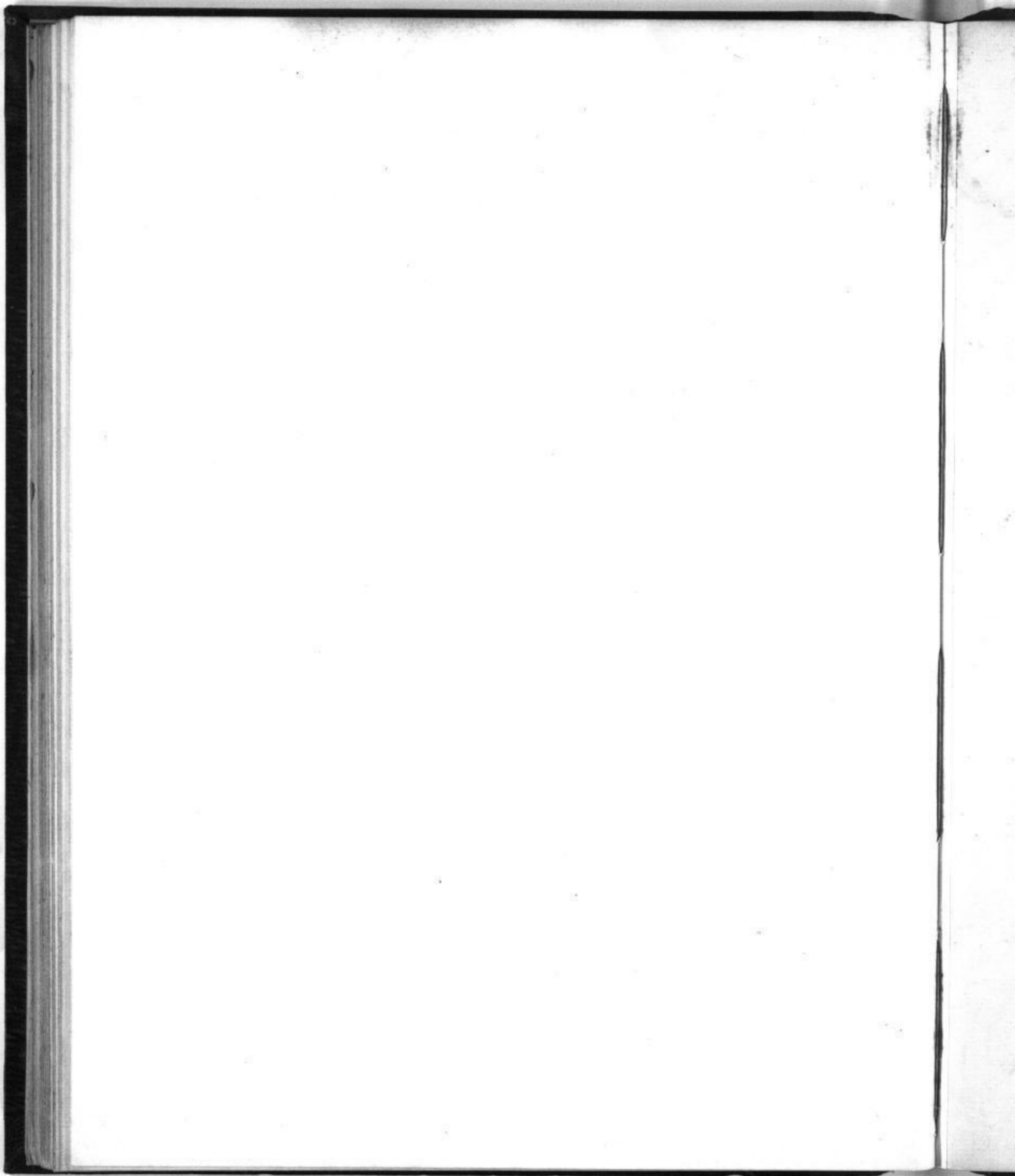

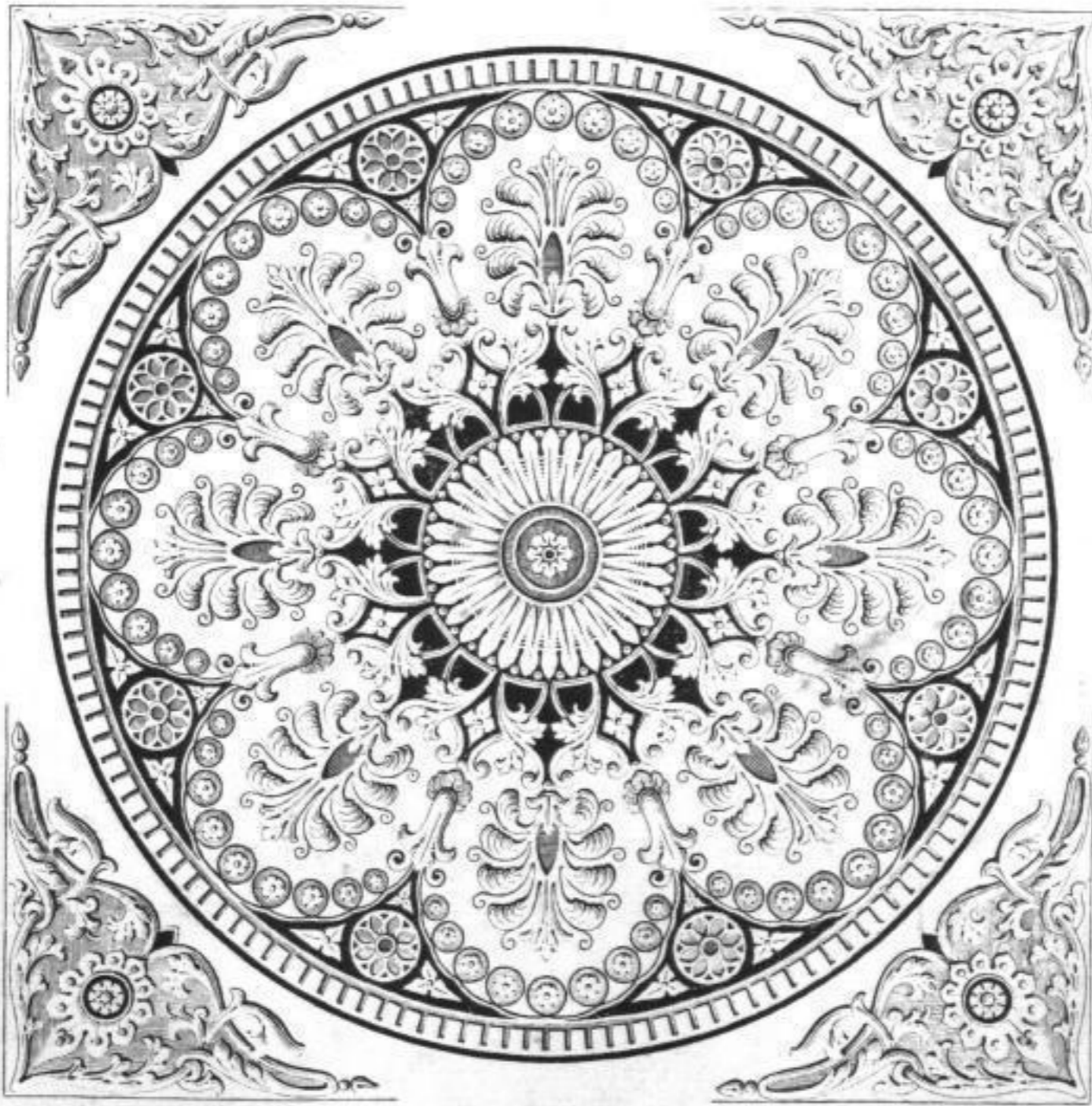
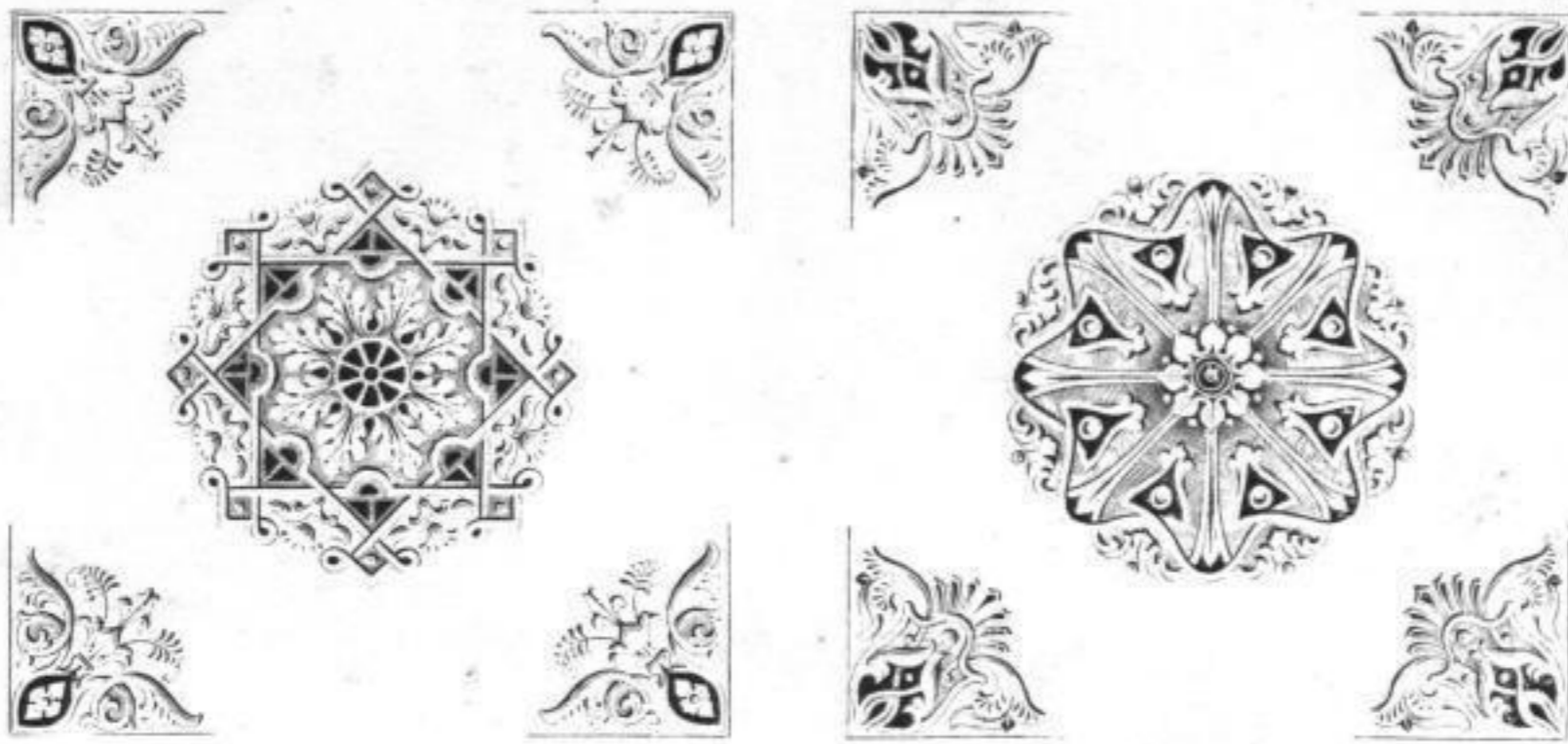

Boullée

Chez Aubert, Galerie des ducs.

Imprimé par Benard

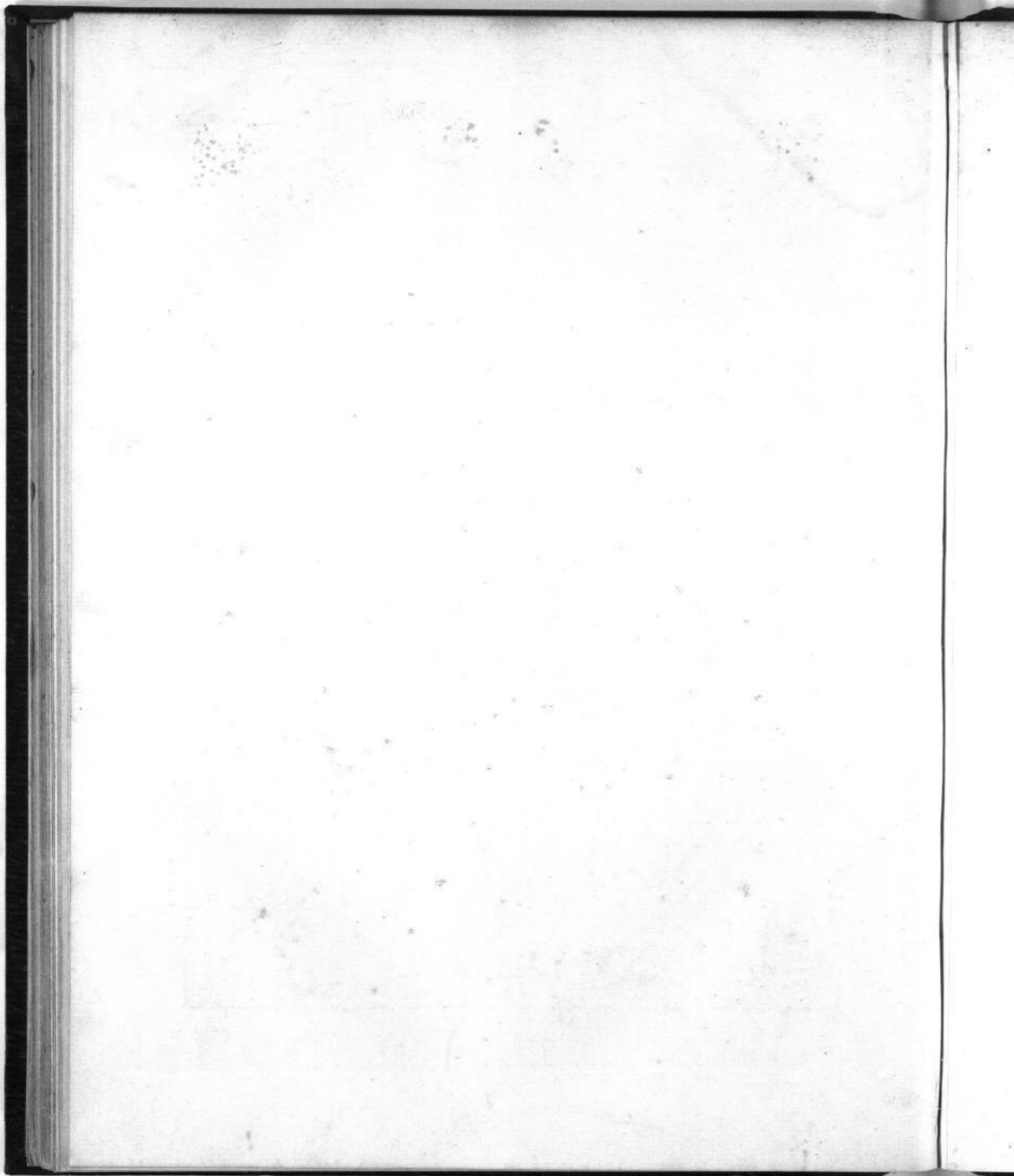

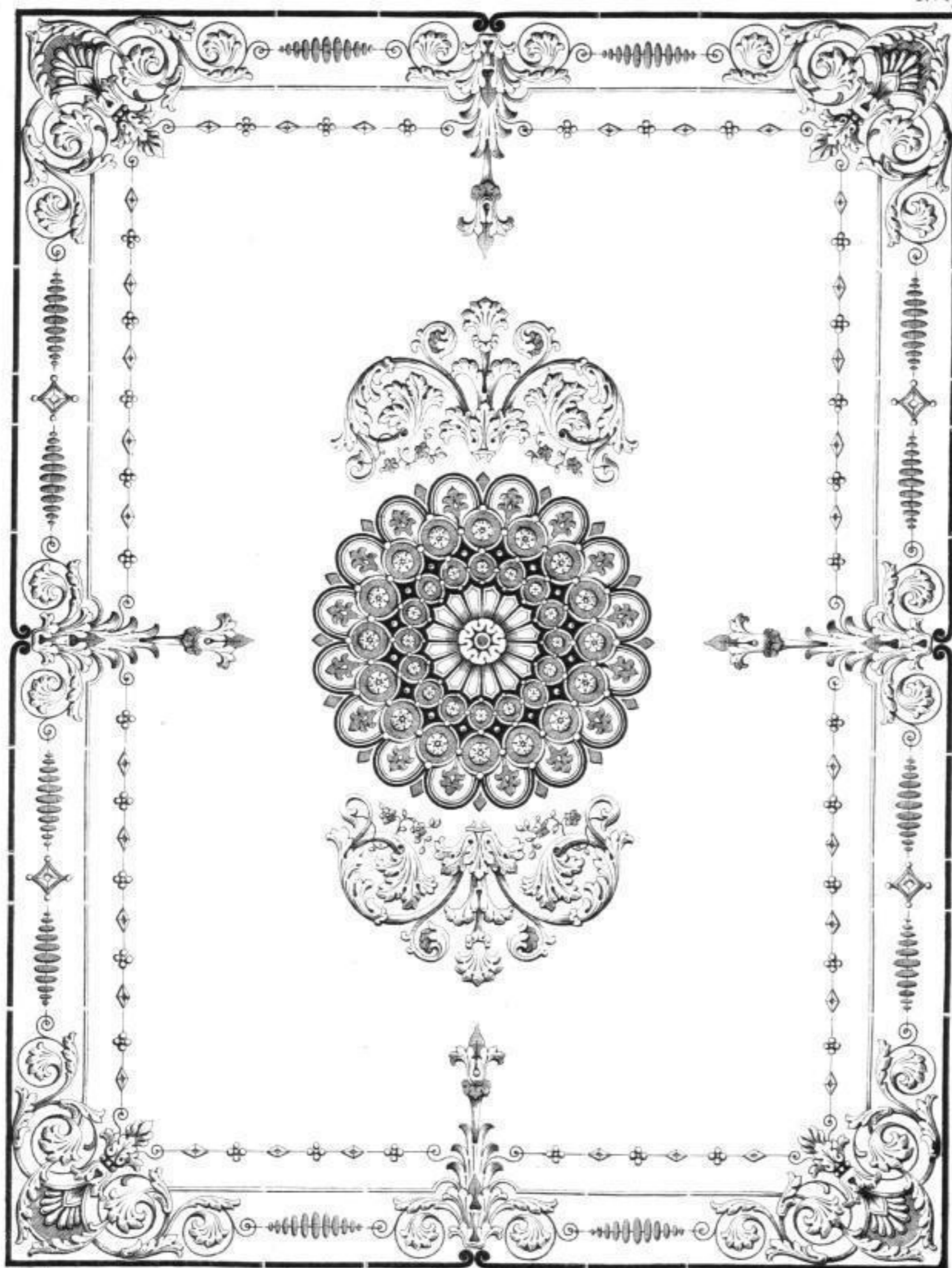

Bonhomme

Chez Aubert, Galerie Véro Dolat.

Lith. de Bresse

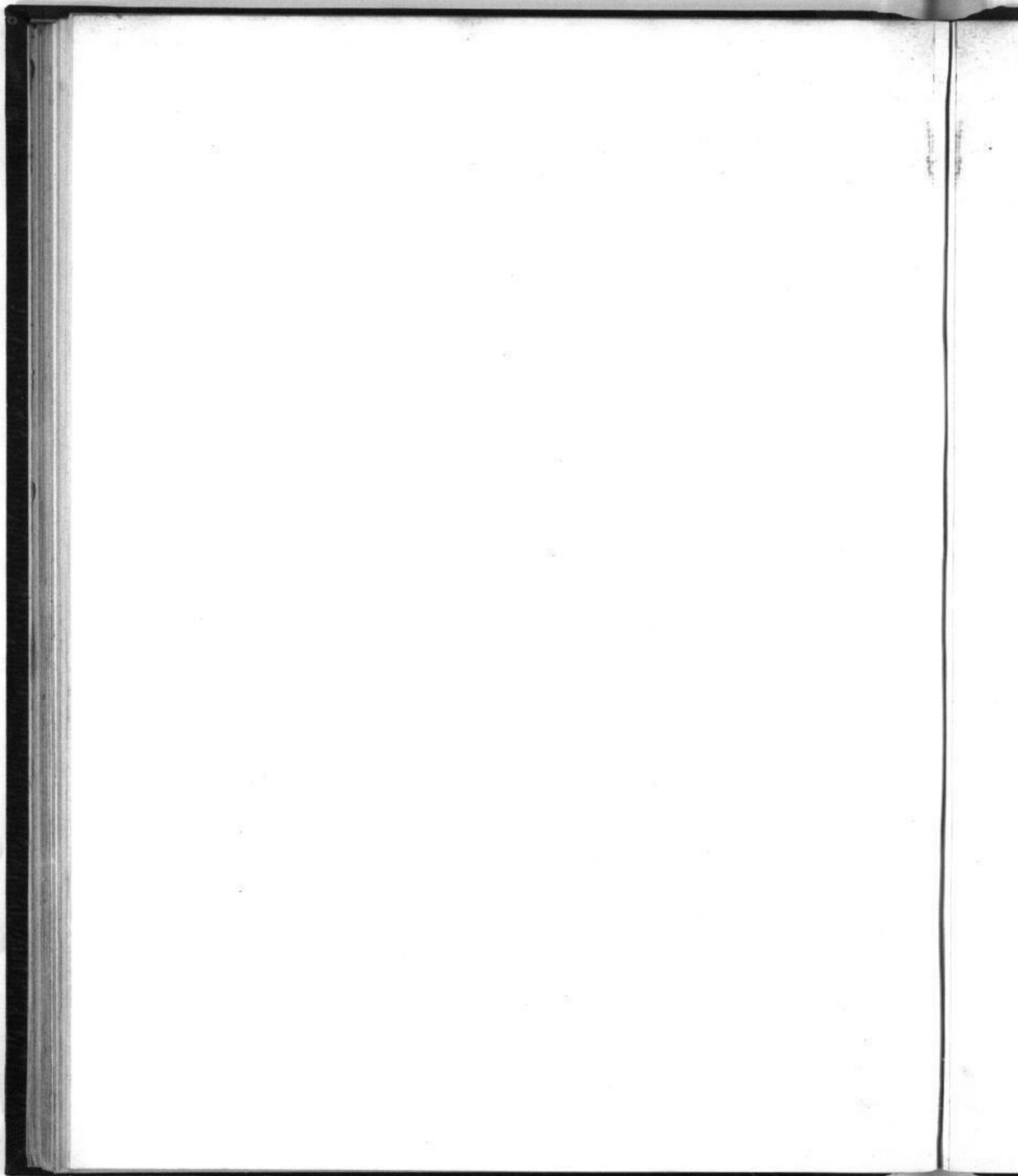



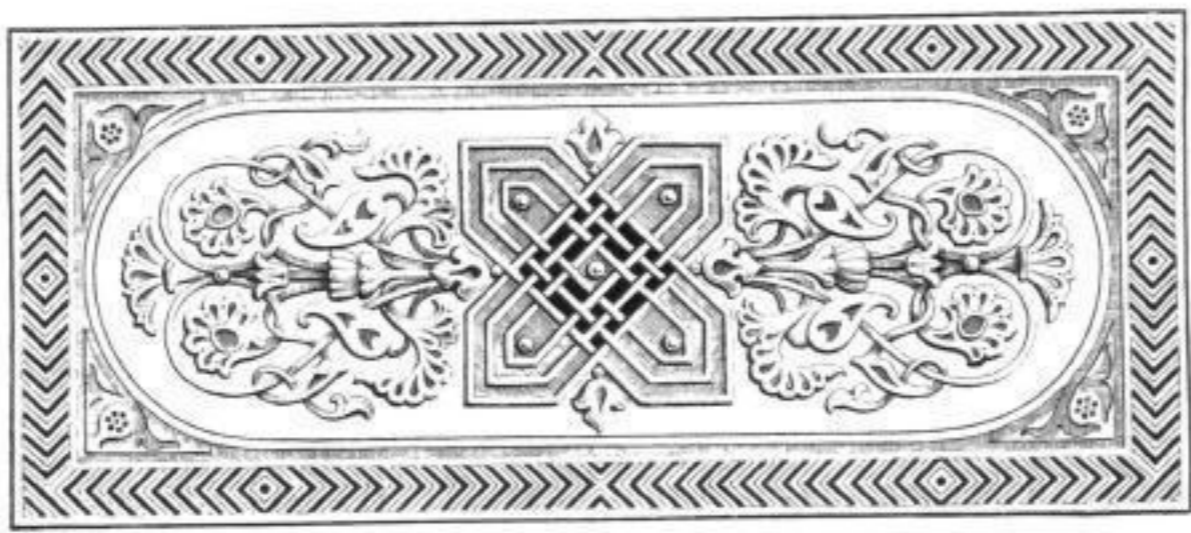

Boufflemer.

Paris, chez Aubert, Galerie Véro Dodot.

Lith. de Benard.

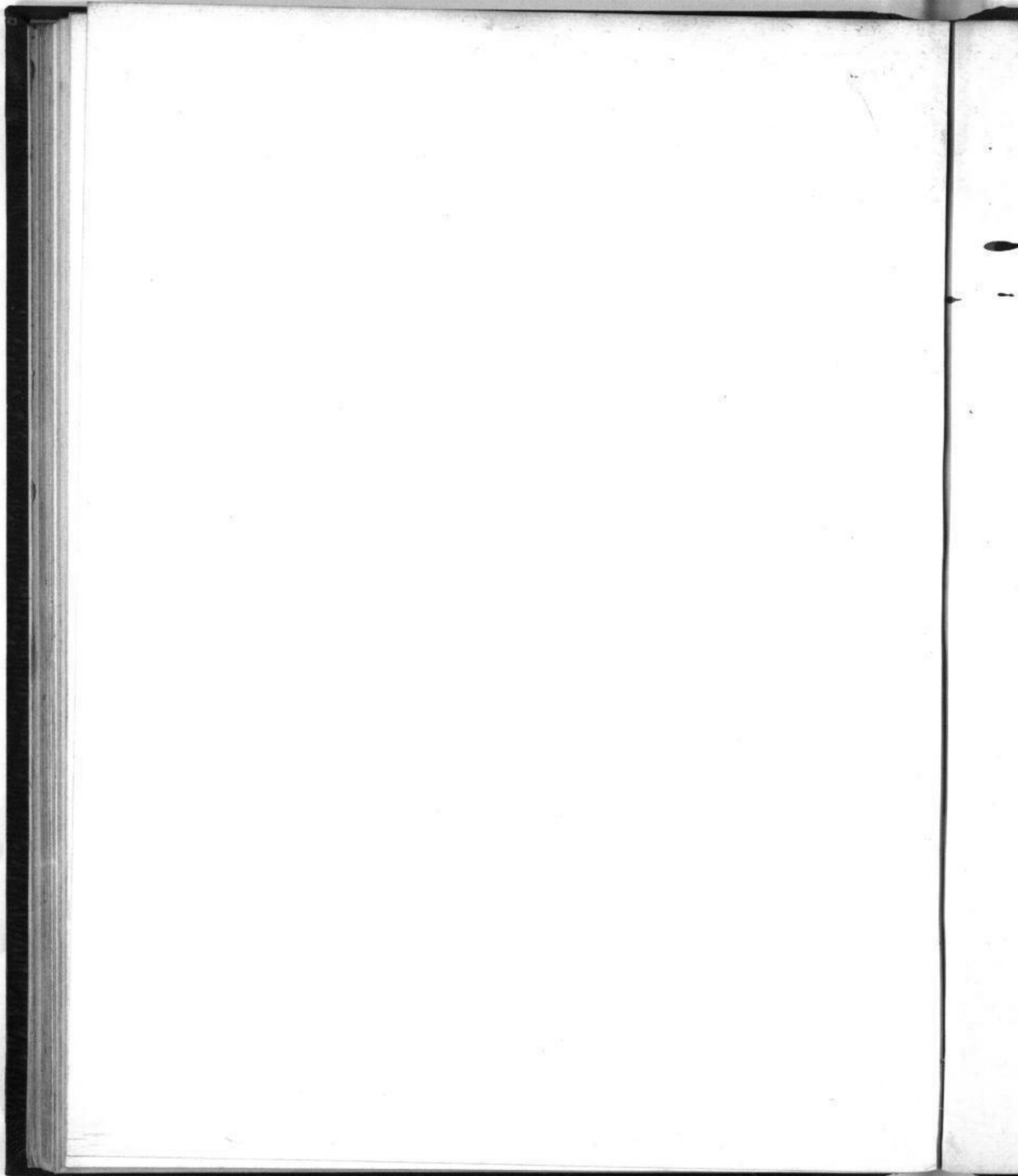

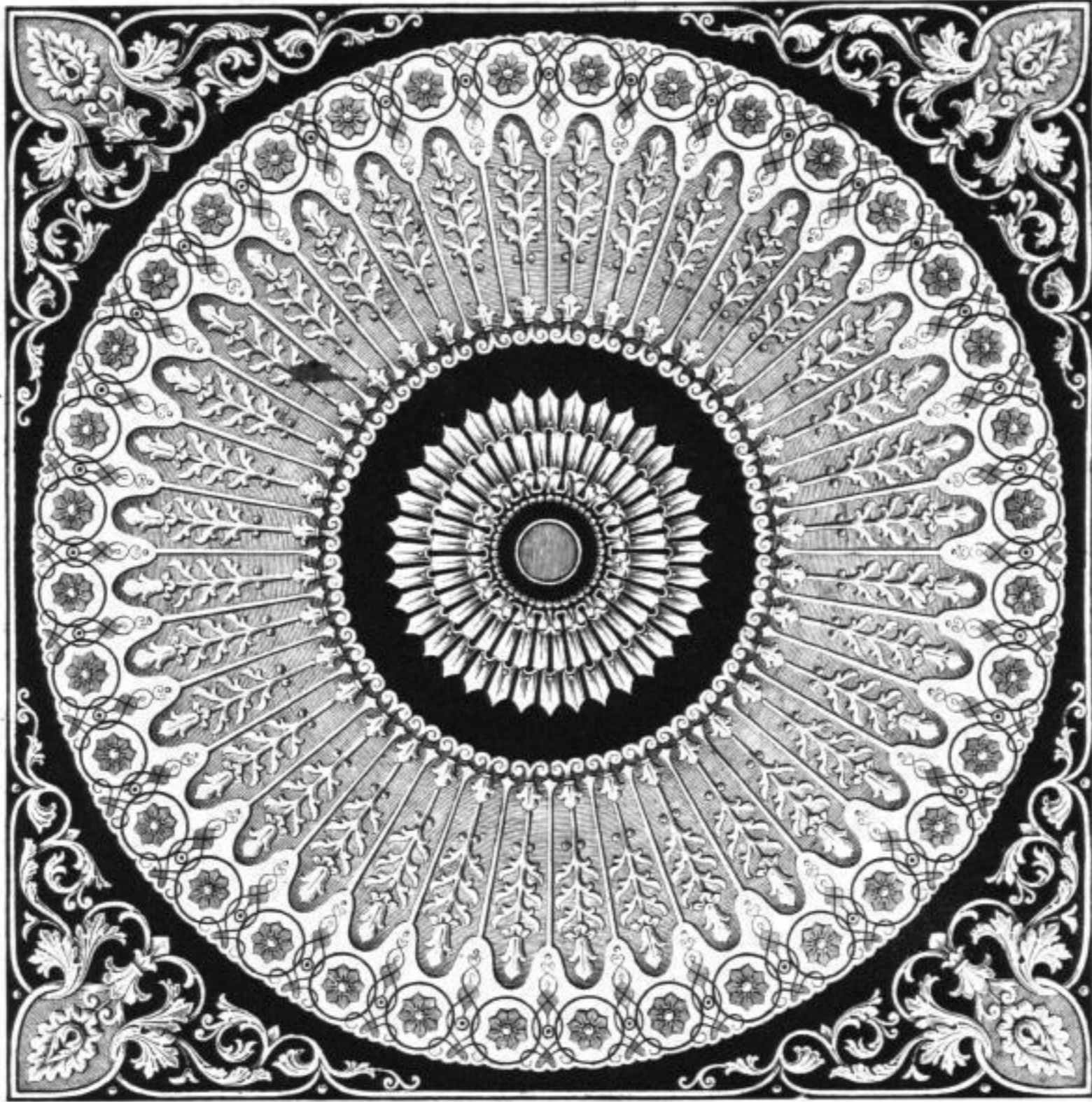

Boullenger



Paris, chez Aubert, Galerie Vero-Dodat.



Lith. Junca.

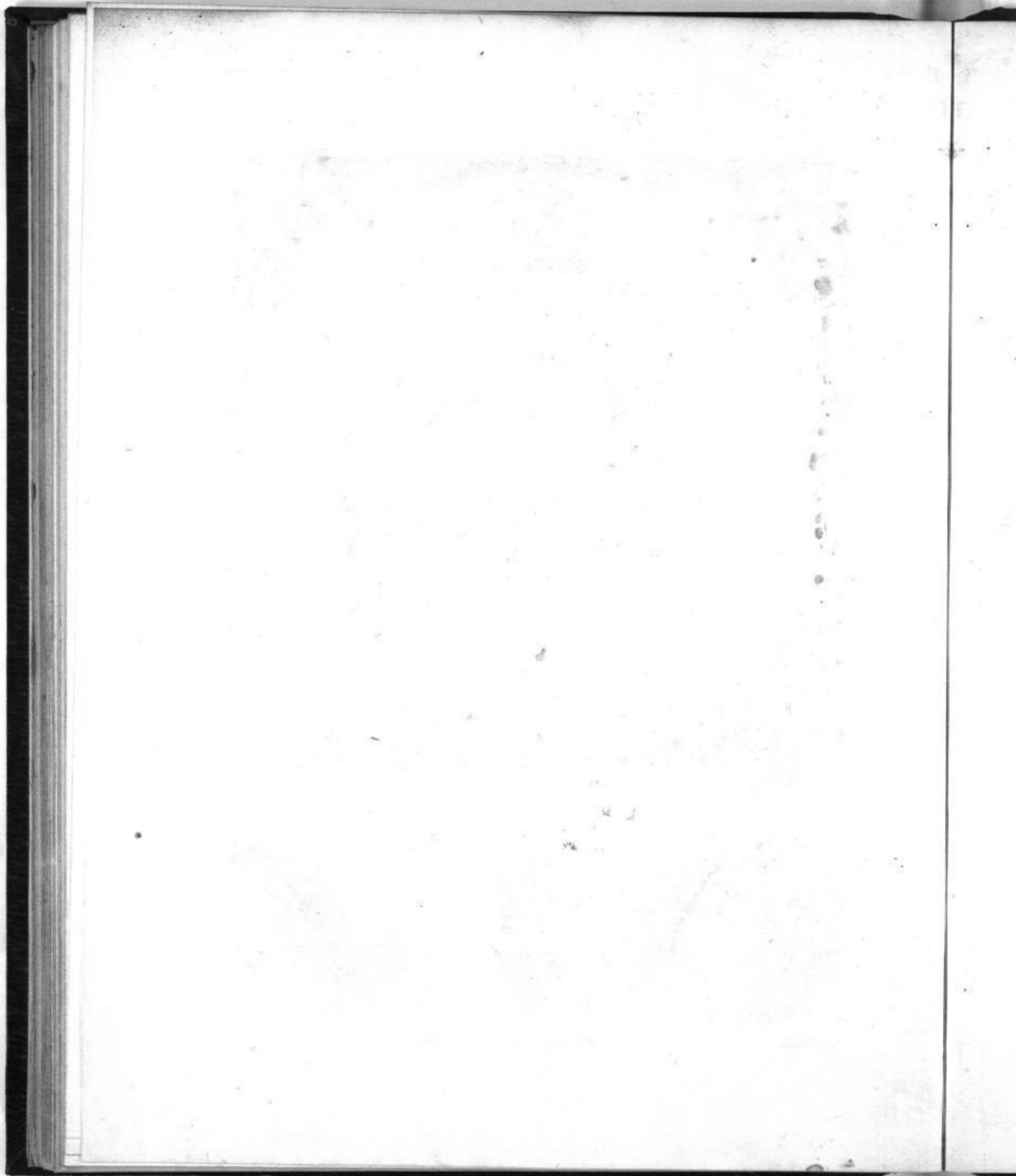

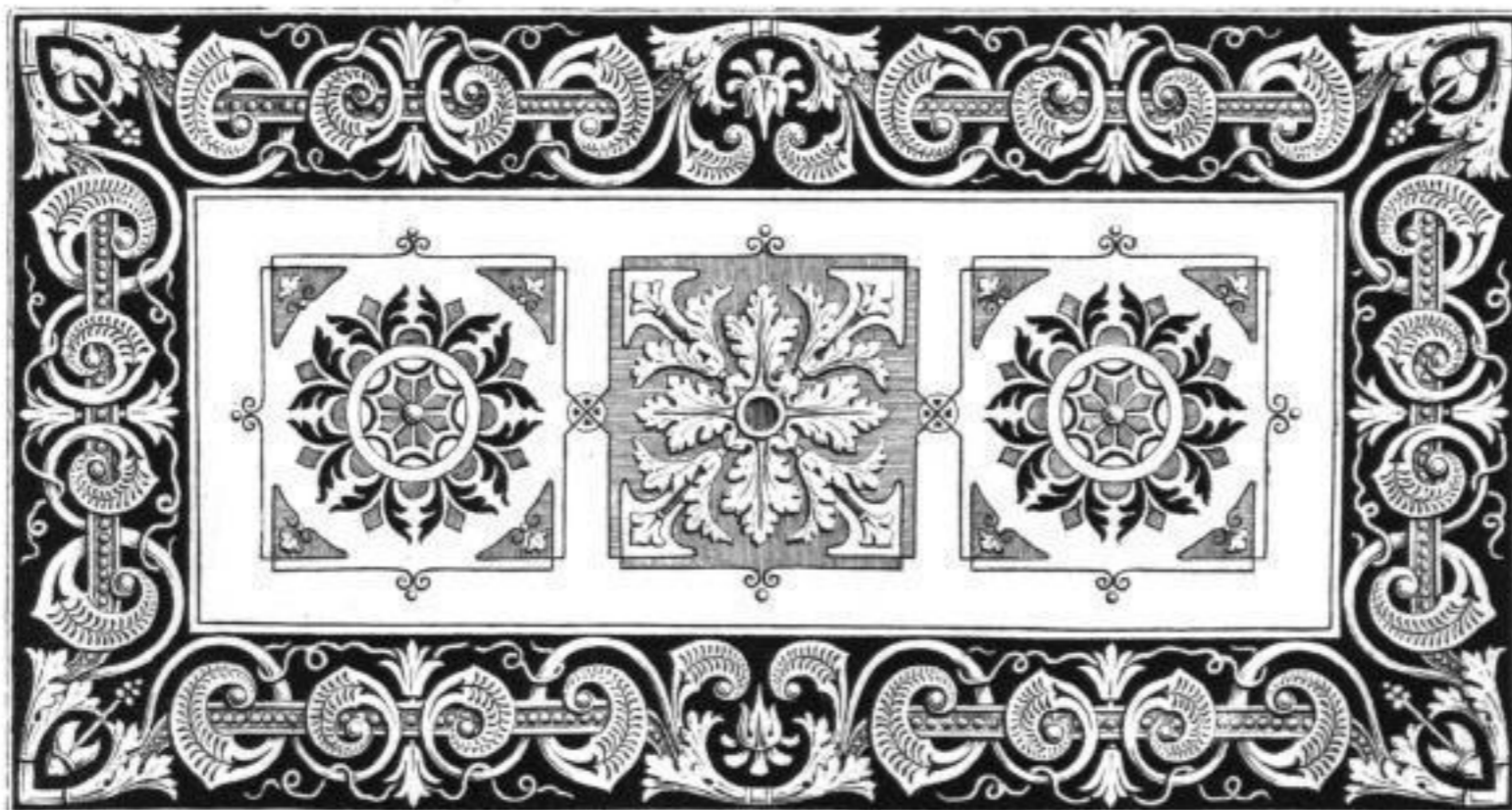
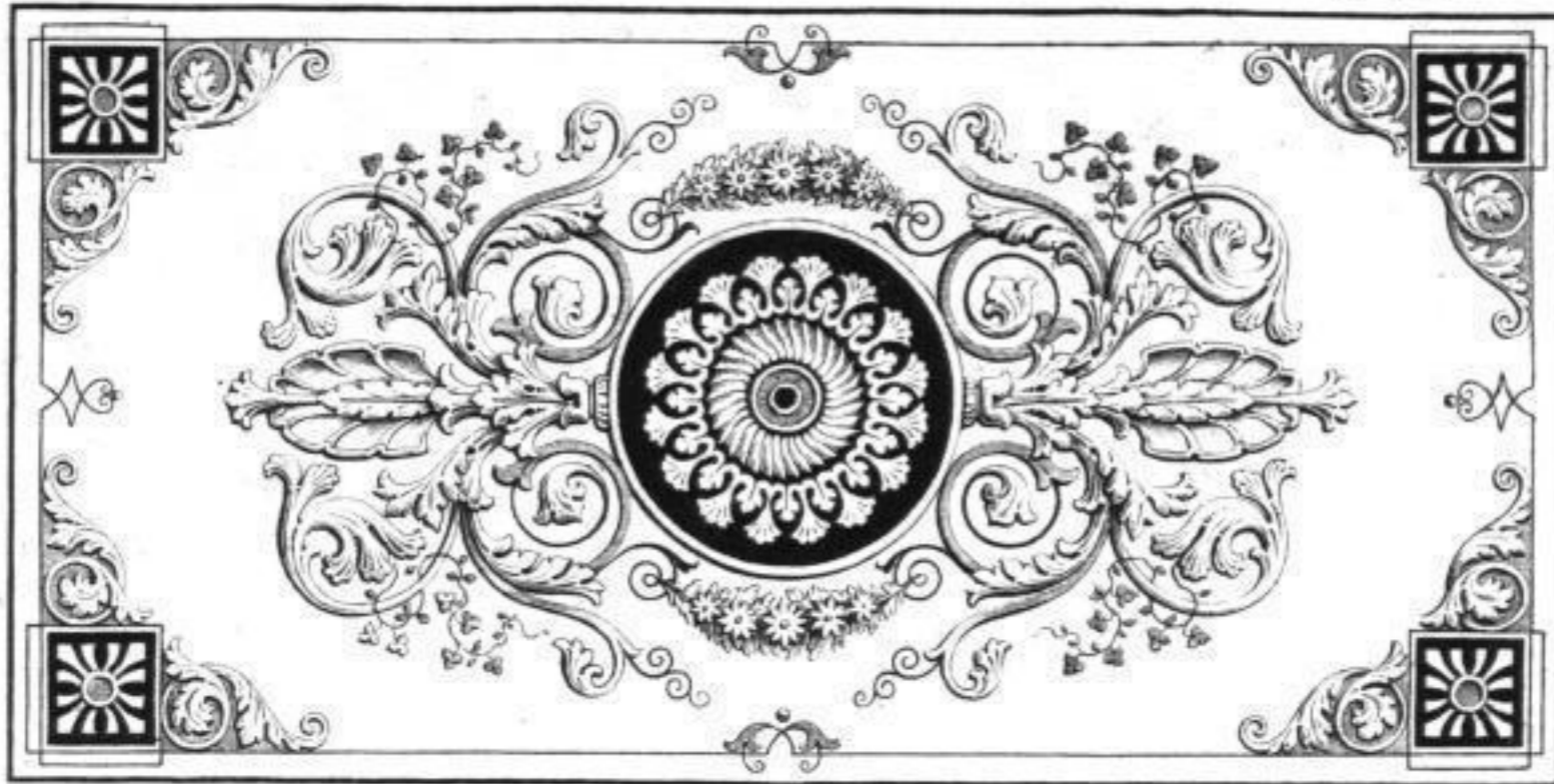

Boullennier.

Paris, chez Aubert, Galerie Néo-Dodat.

Lith. Junca.

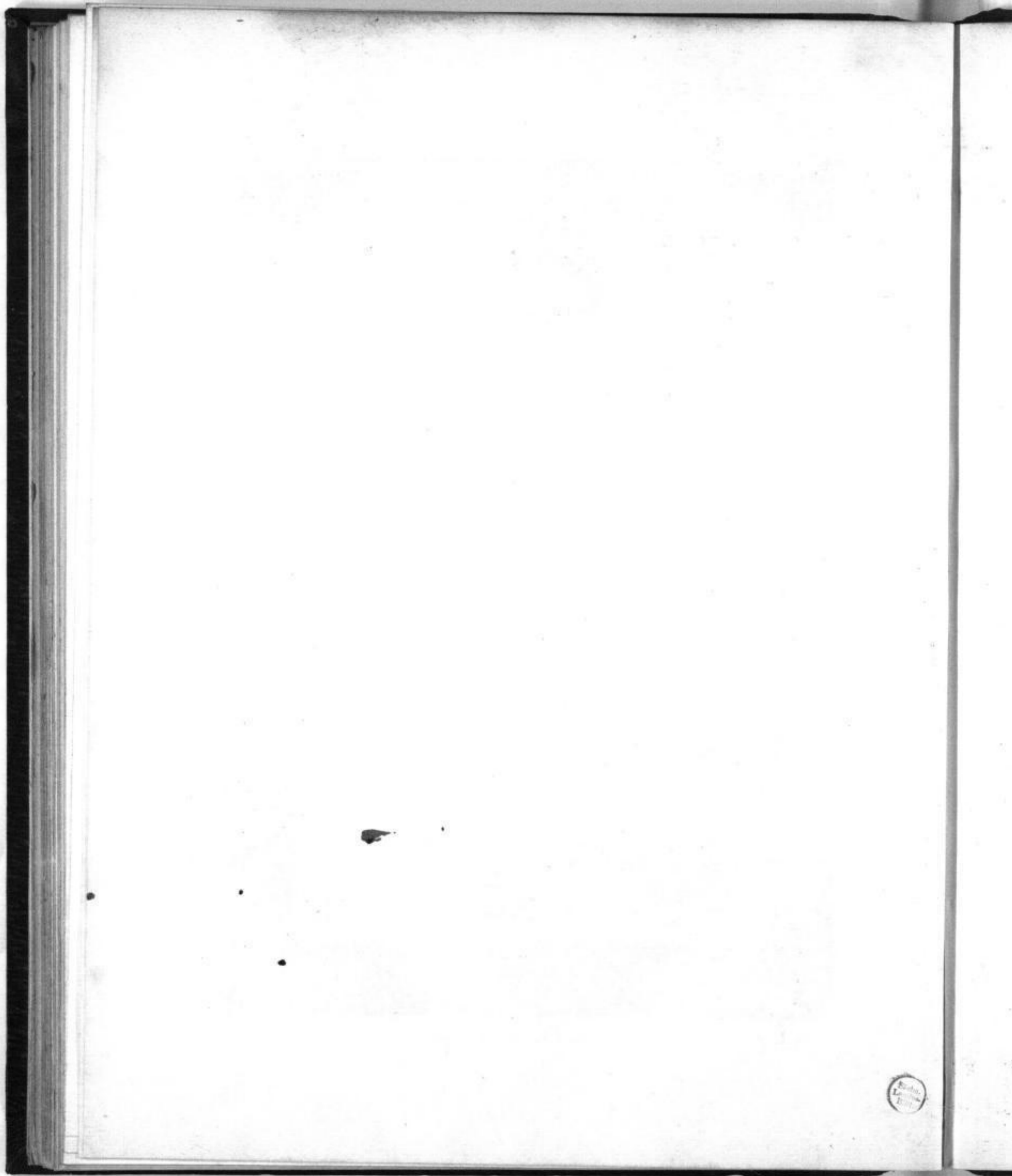

Small circular stamp, likely a library or archival mark, located in the bottom right corner of the page.

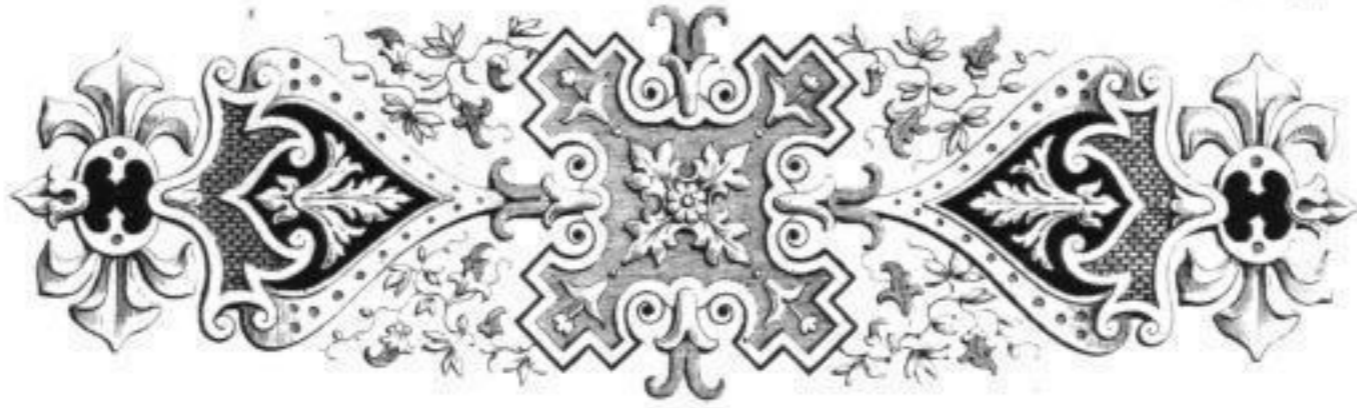

Boullemier.

Paris, chez Aubert, Galerie Vero-Dodat.

Lith Junca.



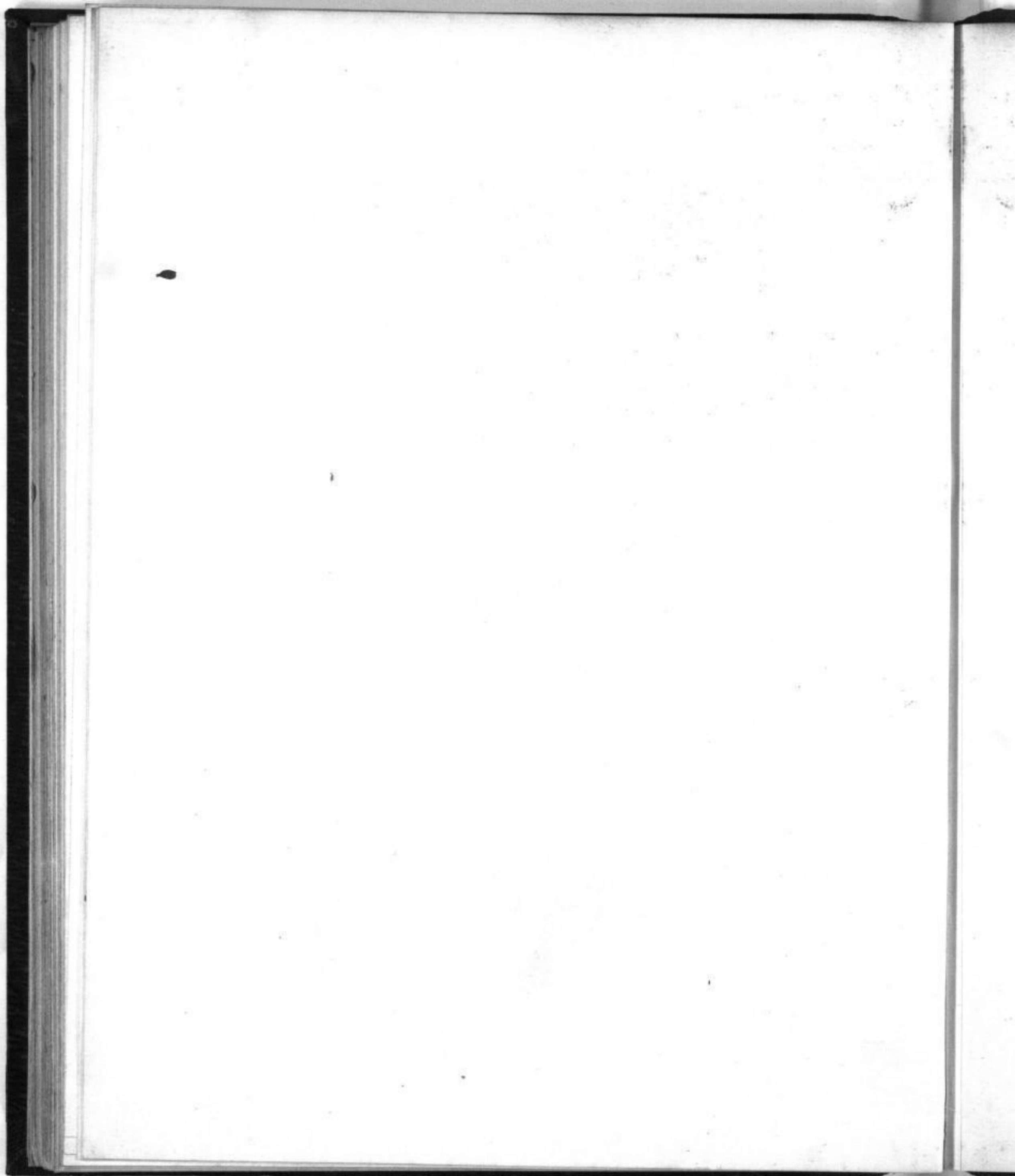



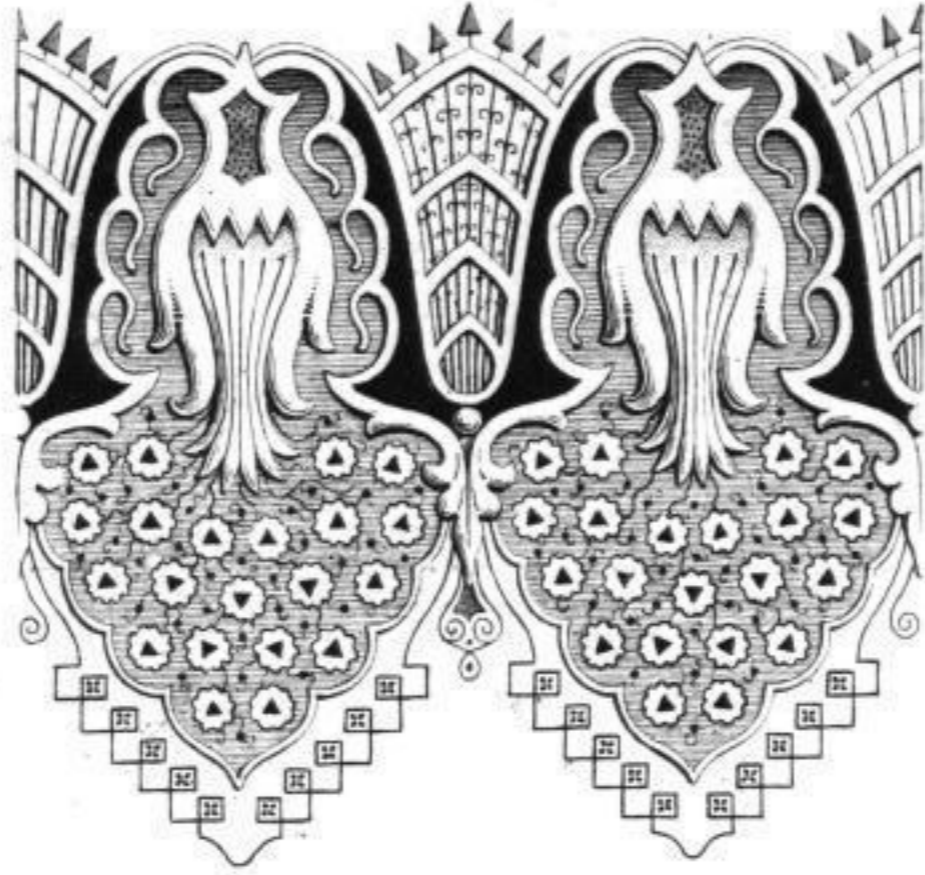

Boullemier.

Paris, chez Aubert, Galerie Véro-Dodat.

Lith. Junca.

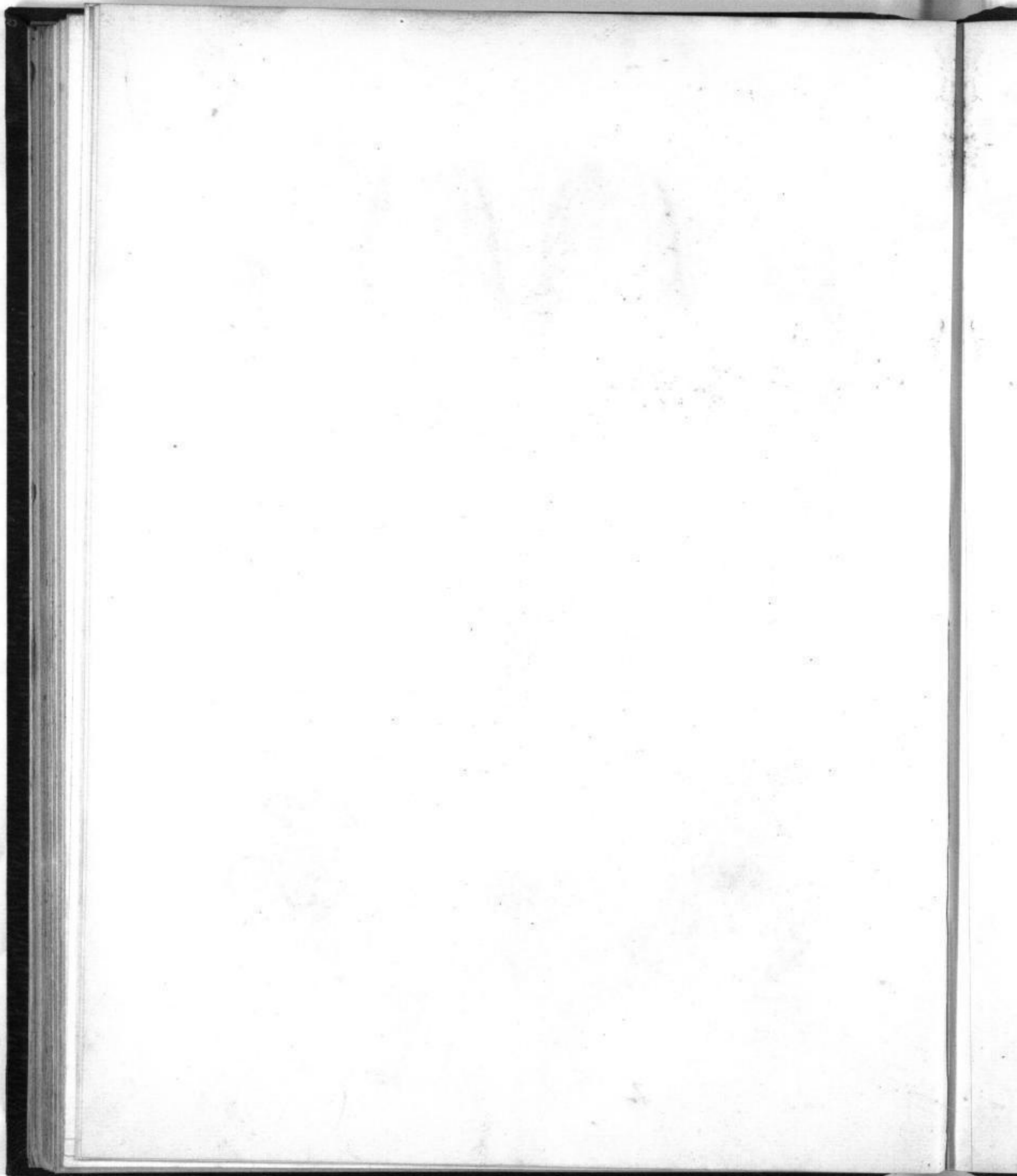

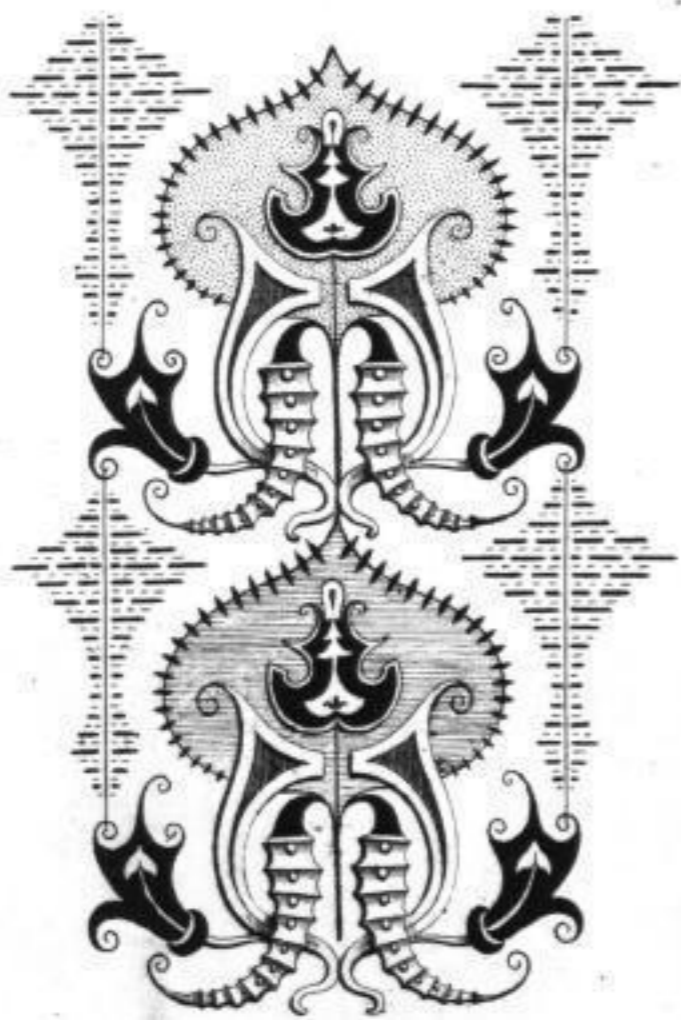
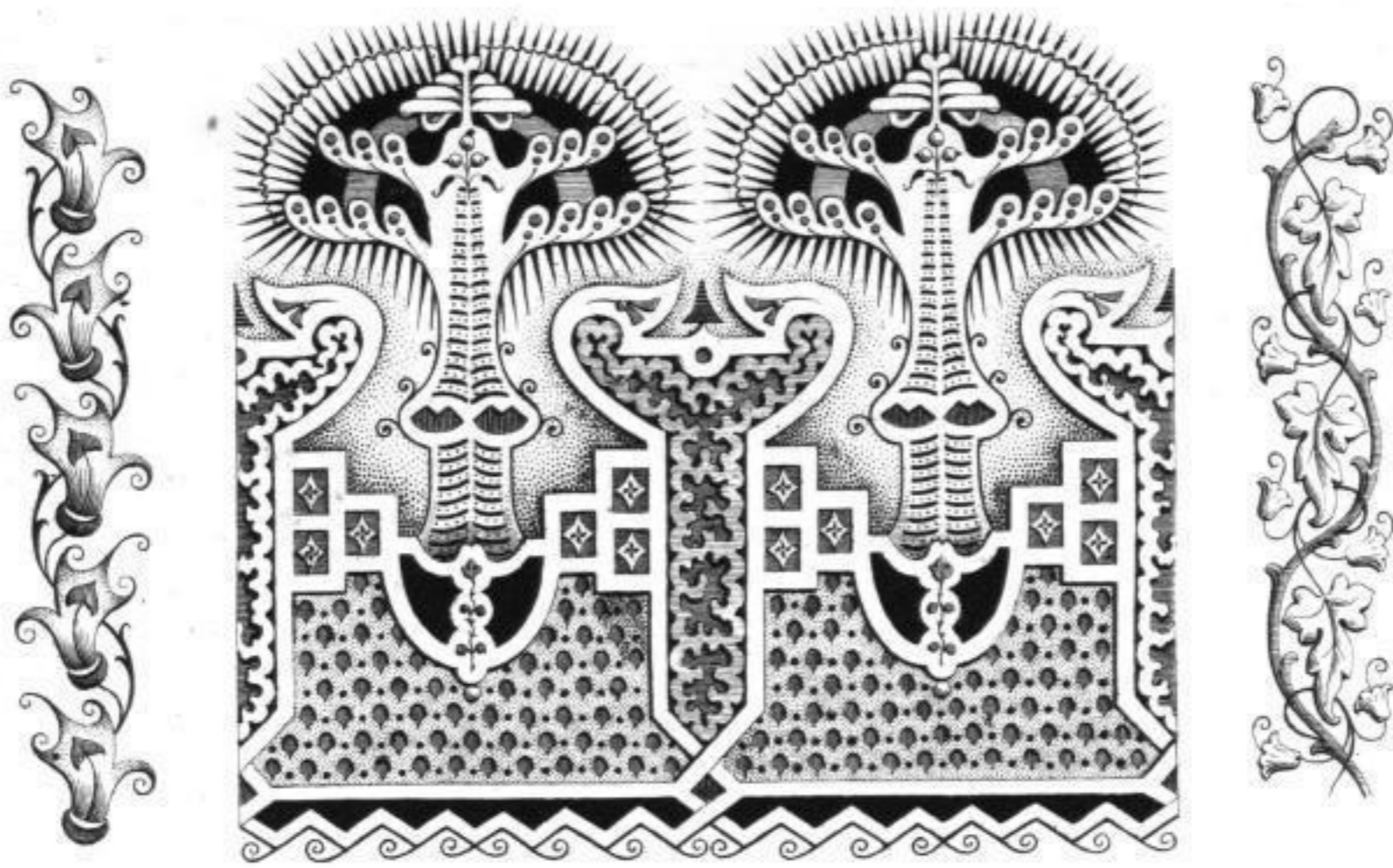

Boullemier.

Bris, chez Aubert, Galerie Vero-Dodat.

Lith. Junca.

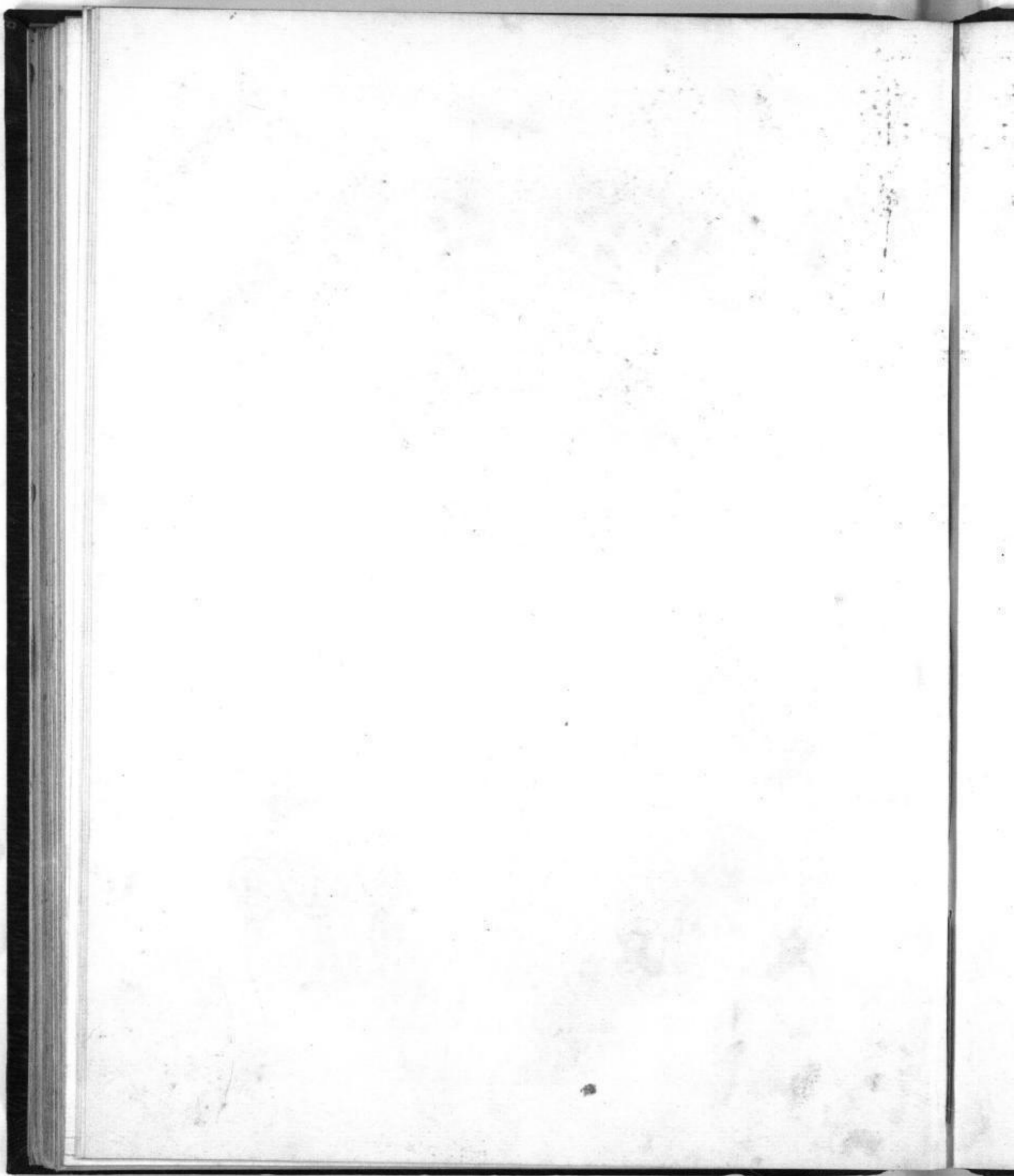

Nº 54.

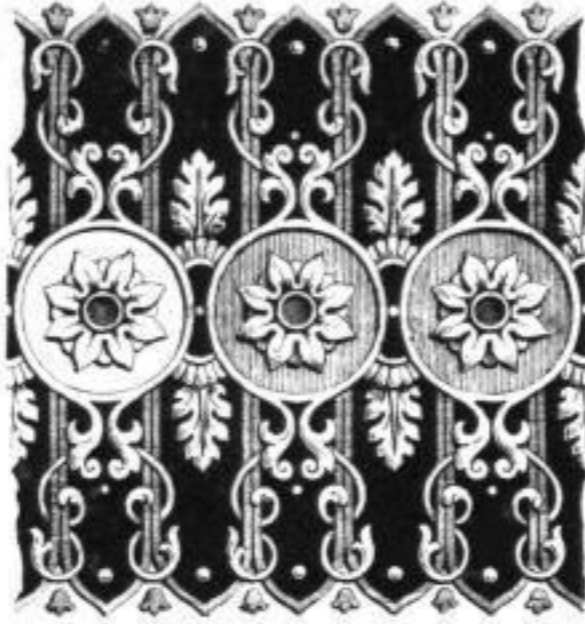

Boullenger

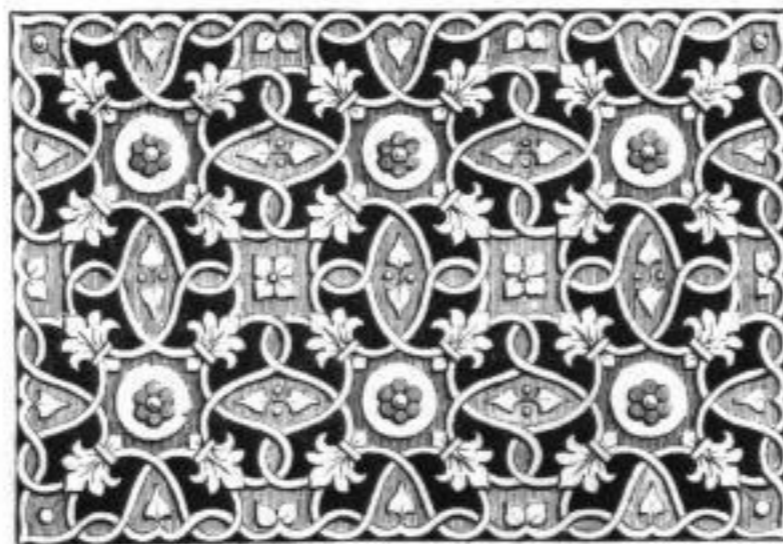

Paris, chez Aubert. Galerie Véro-Dodat.



Lith. Junca.

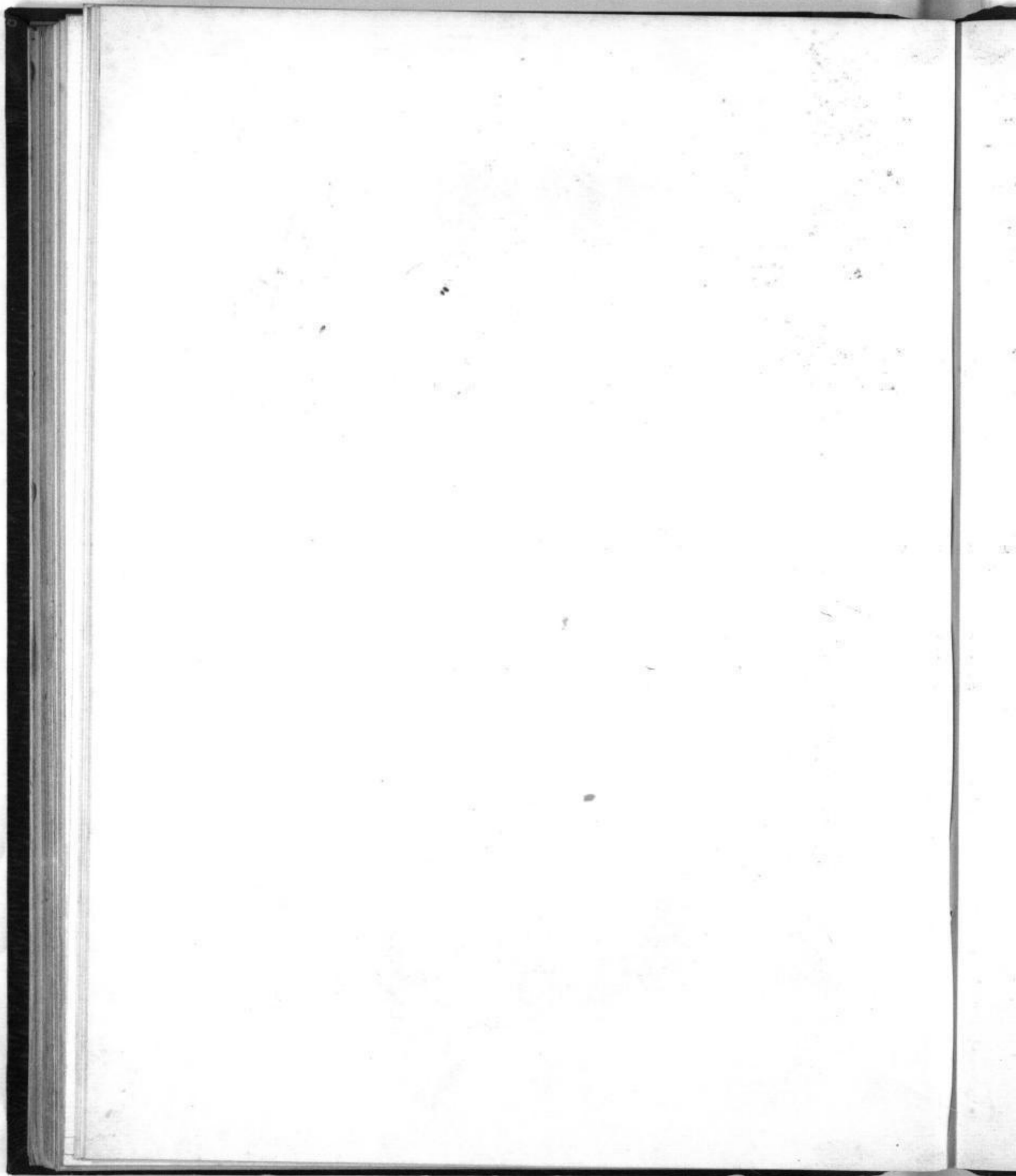

Nº 55.

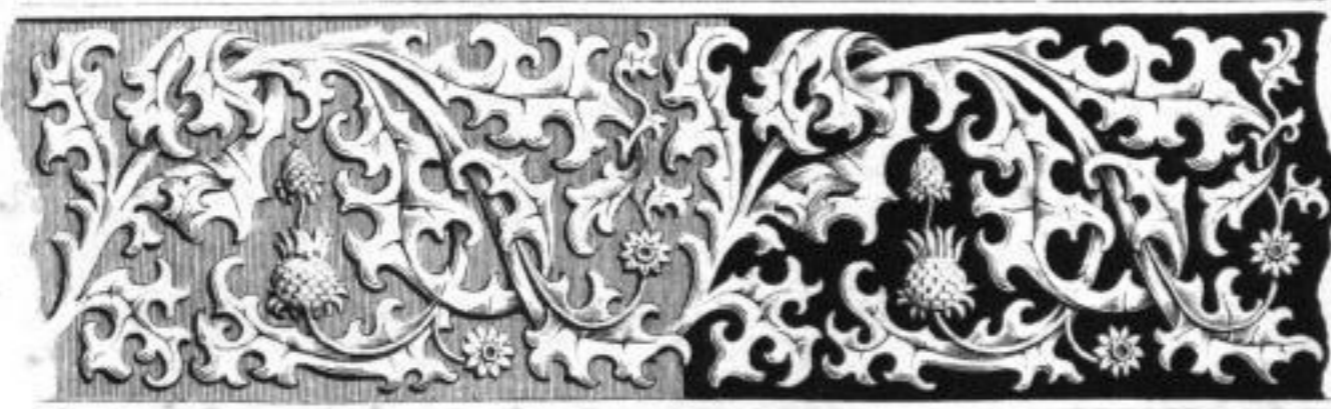
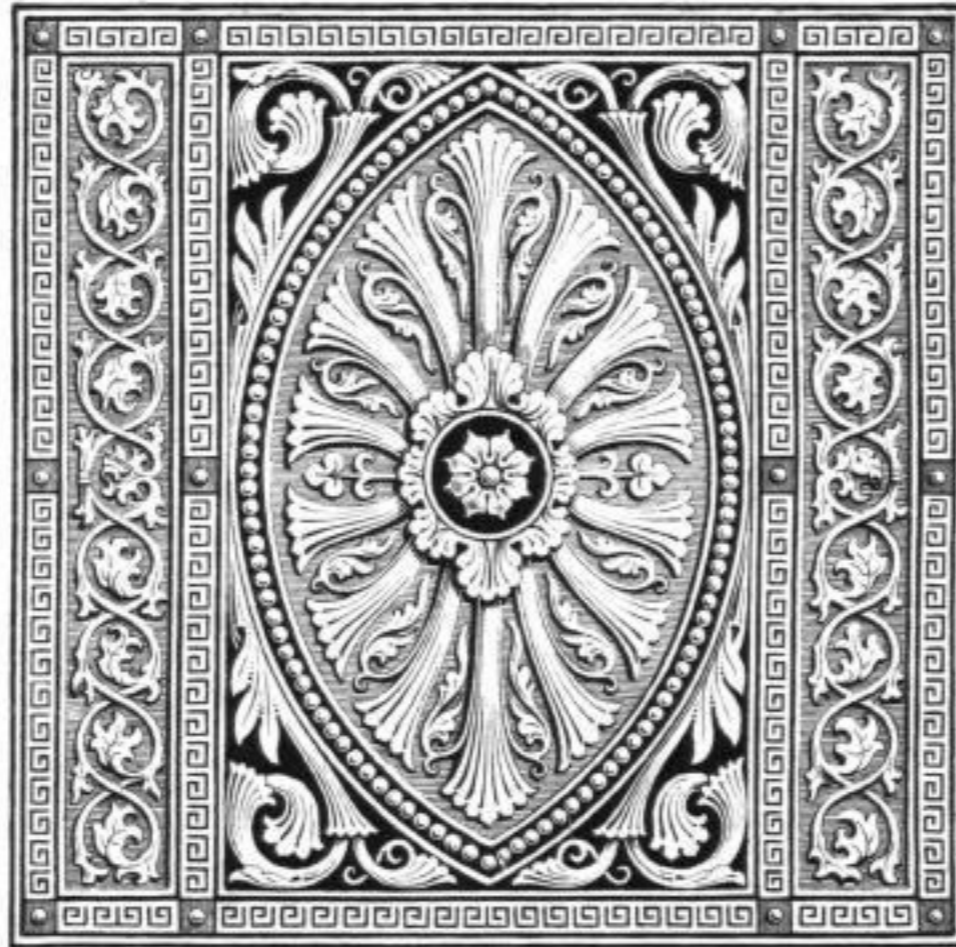
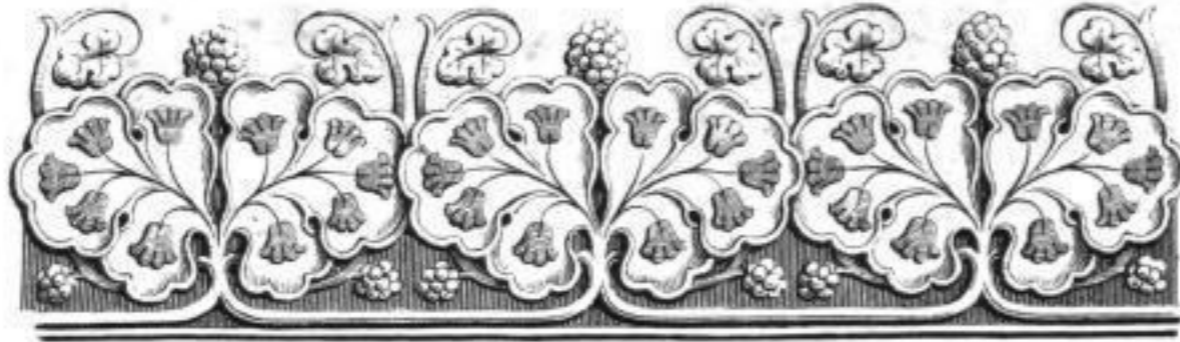

Boullémier.

Paris chez Aubert Galerie Véro-Dodat.

Lith. Juncq.

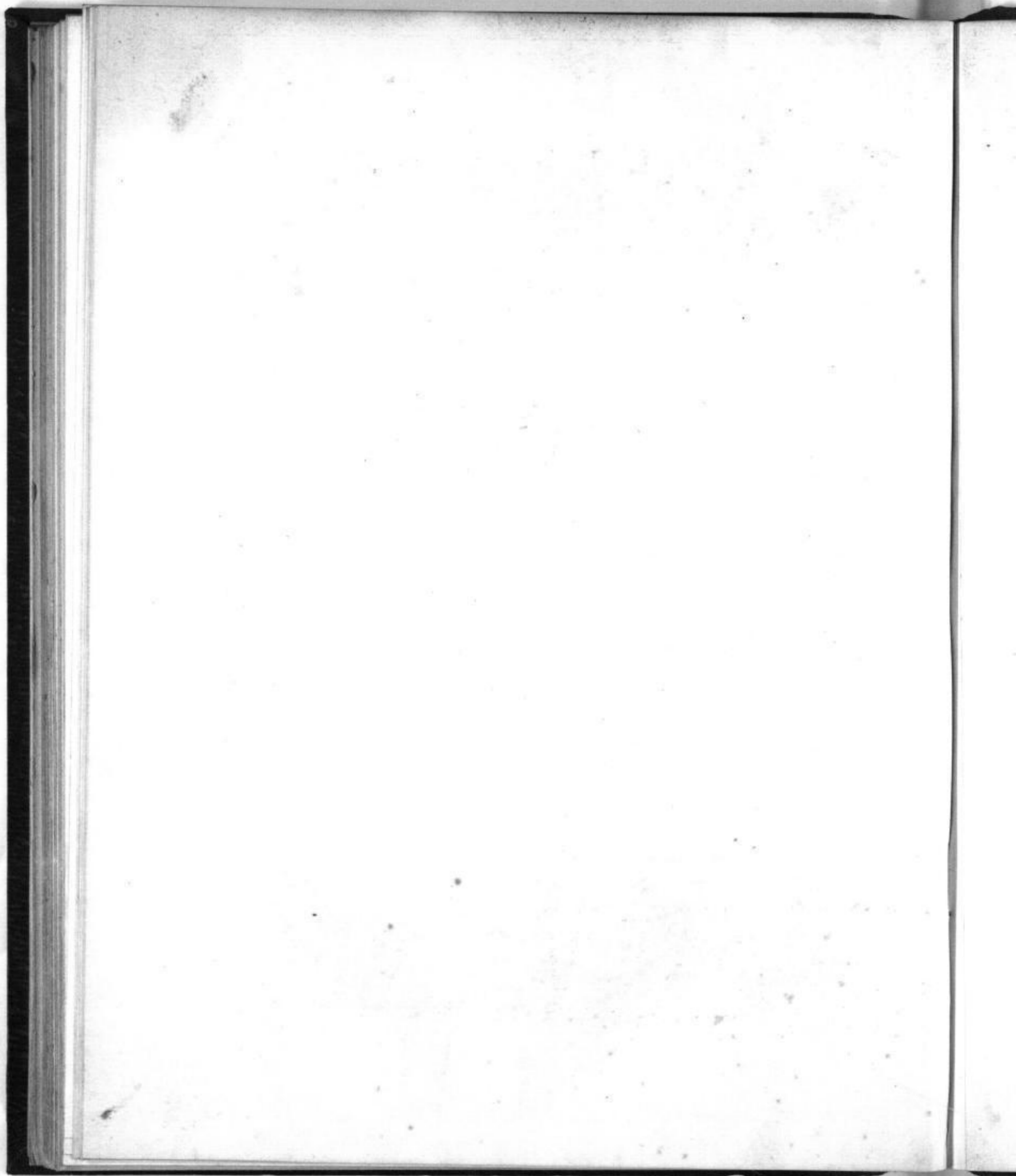



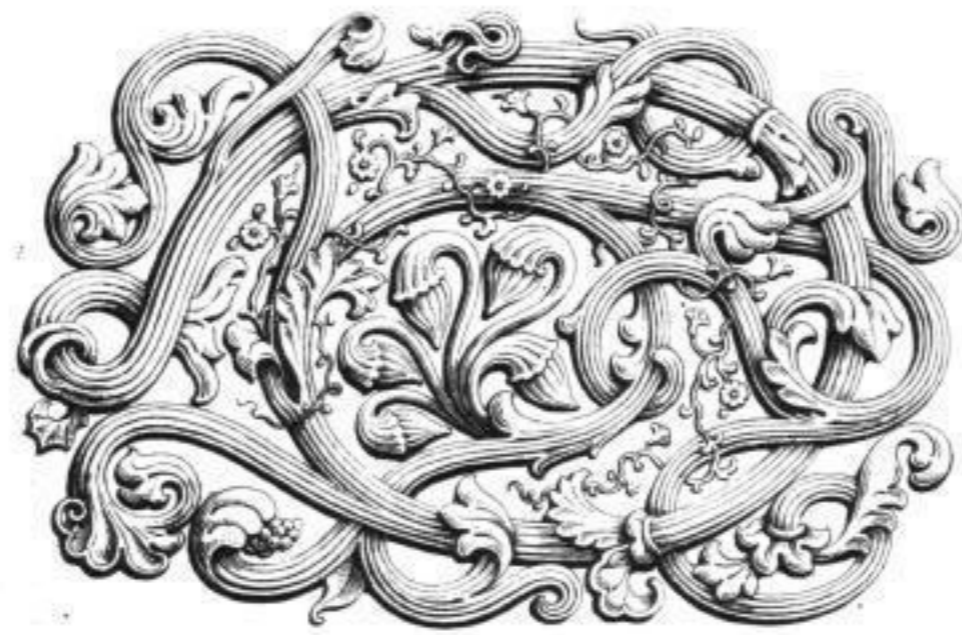

Boullemier

Paris, chez Aubert, Galerie Véro-Dodat.

Lith. Junca, pass. Saubier. G

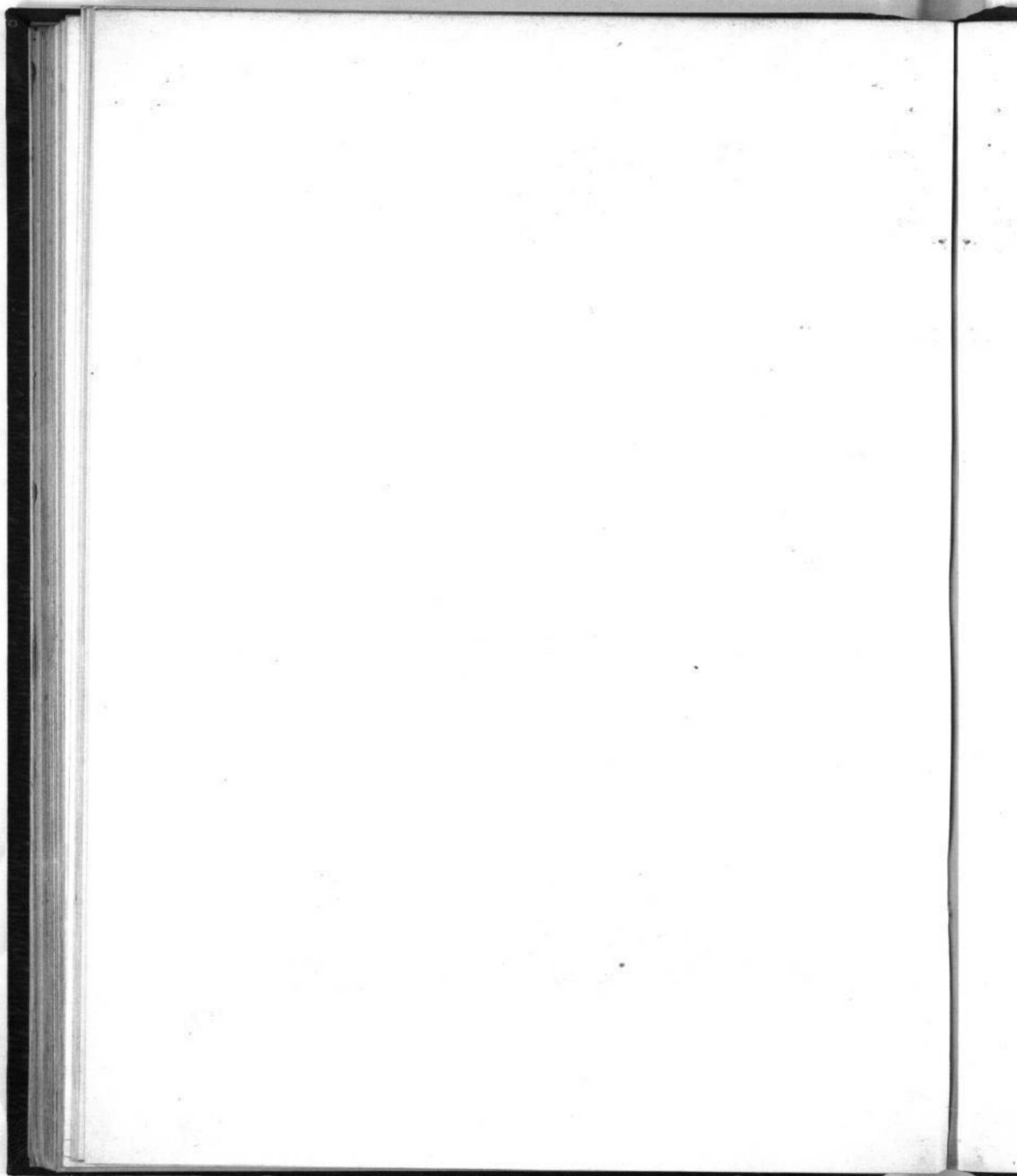



Boullemier

Paris, chez Aubert Galerie Véro-Dodat.

Lith. Juvén.

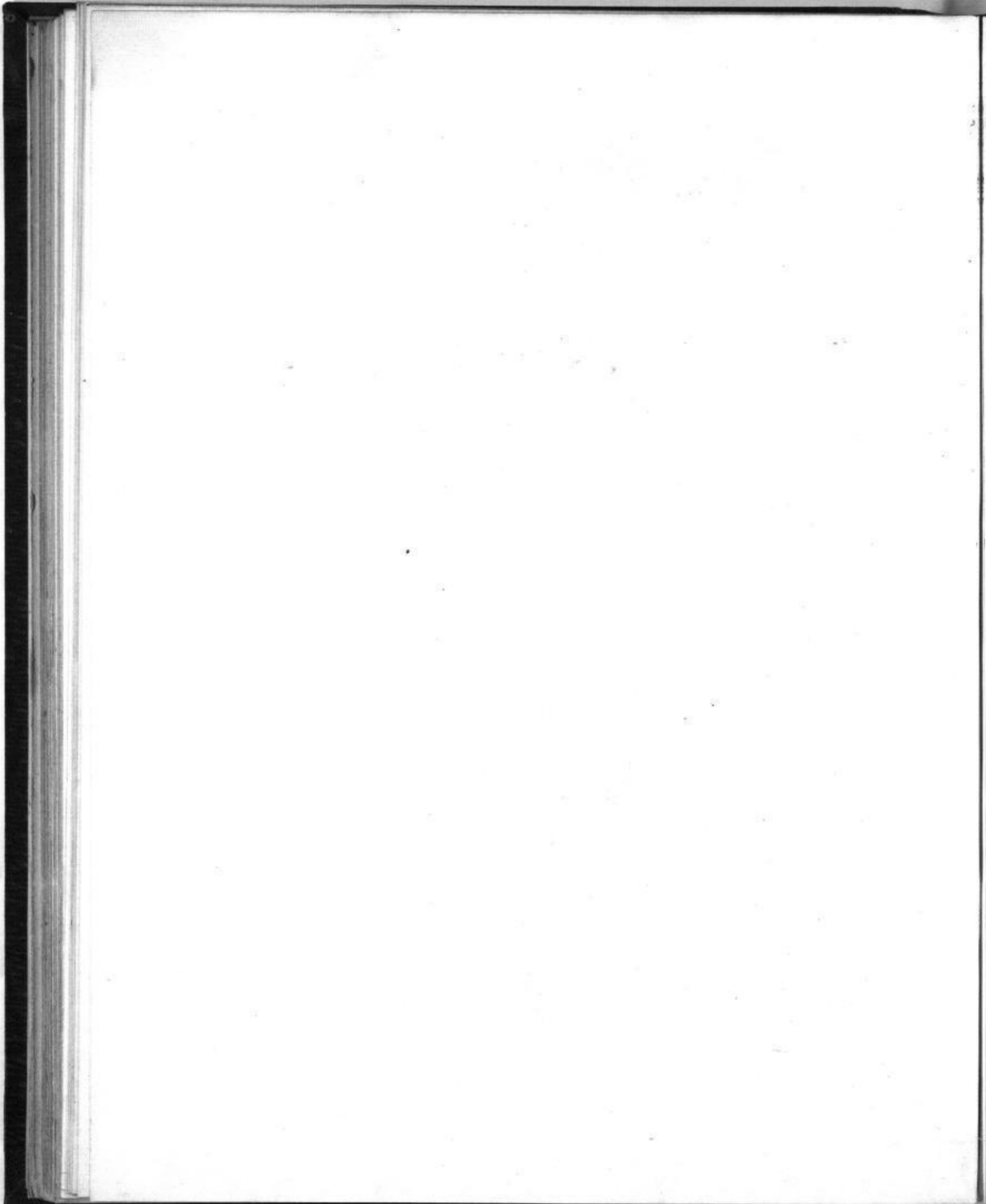

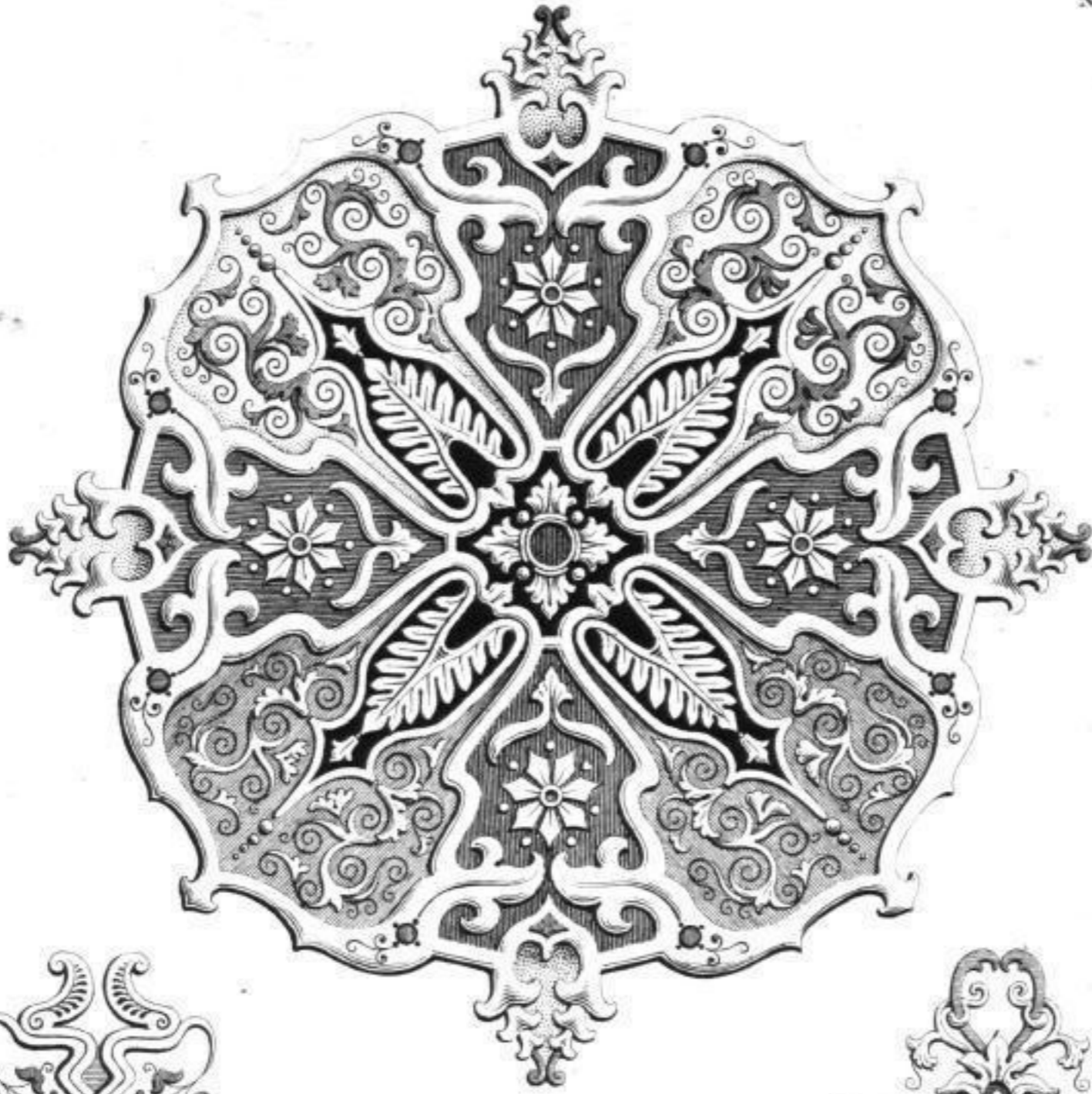

Bouillon.



Bata, chez Aubert, Galerie Vau-Dodat.



Lith. Junce.

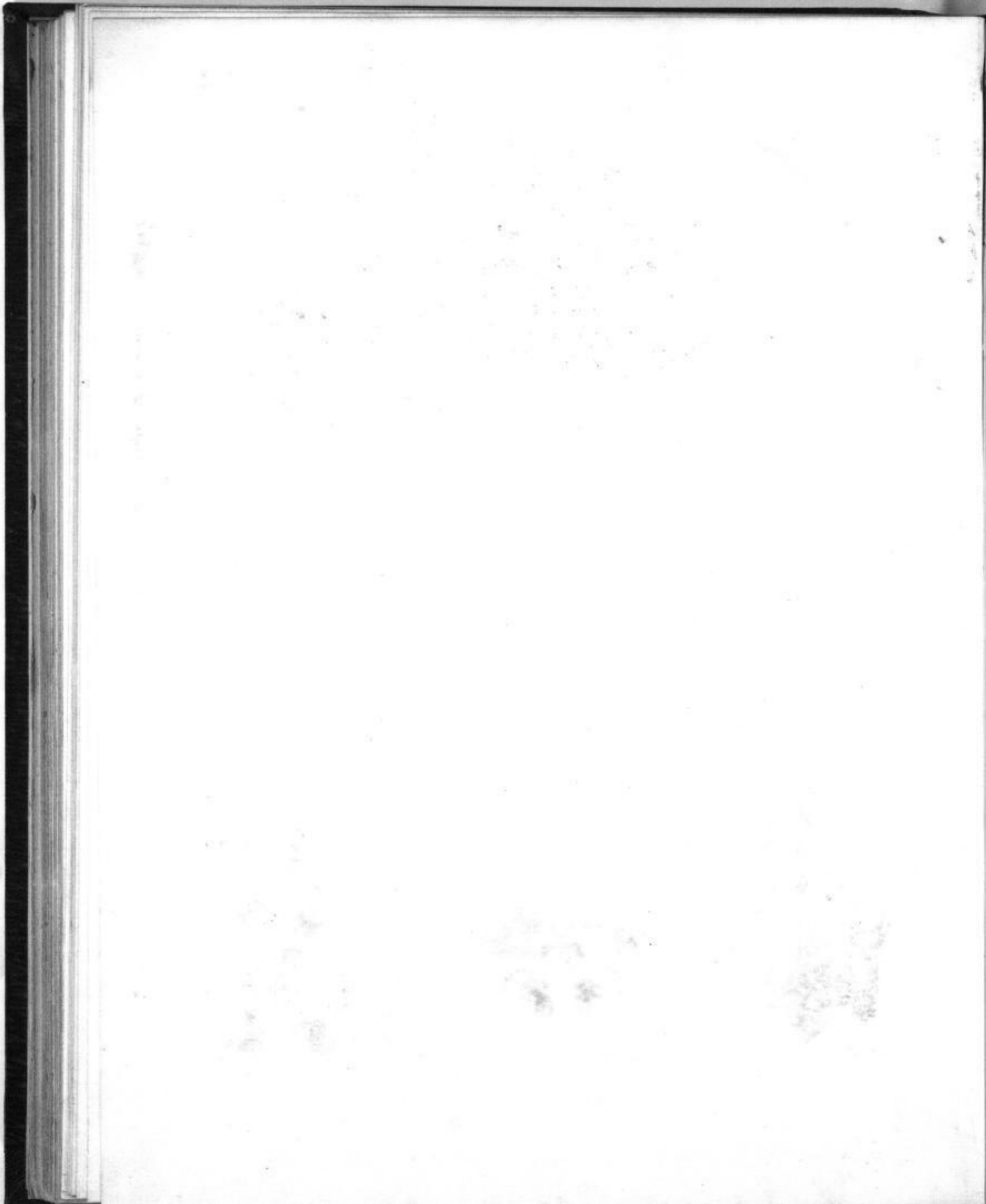

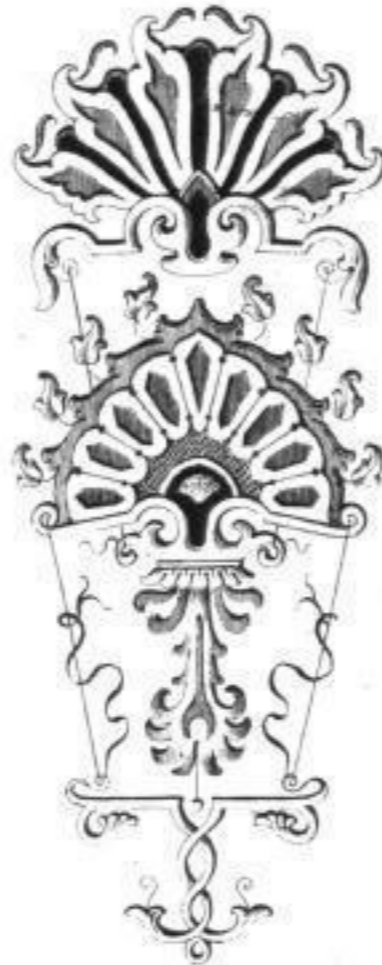

Boullonnet.

Paris, chez Aubert, Galerie Véro-Dodat.

Lith. Junca, pass. Saulnier, 6.

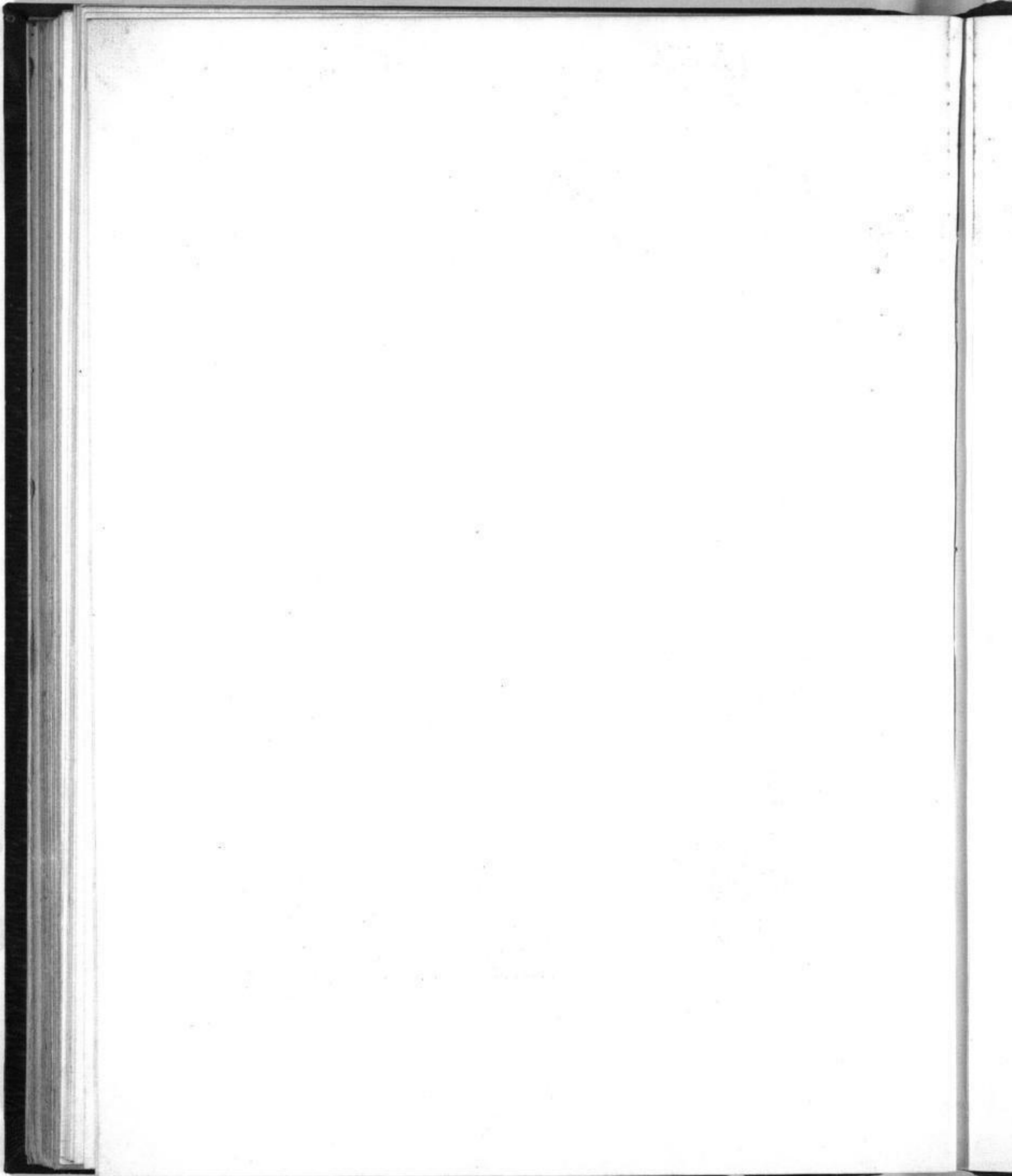



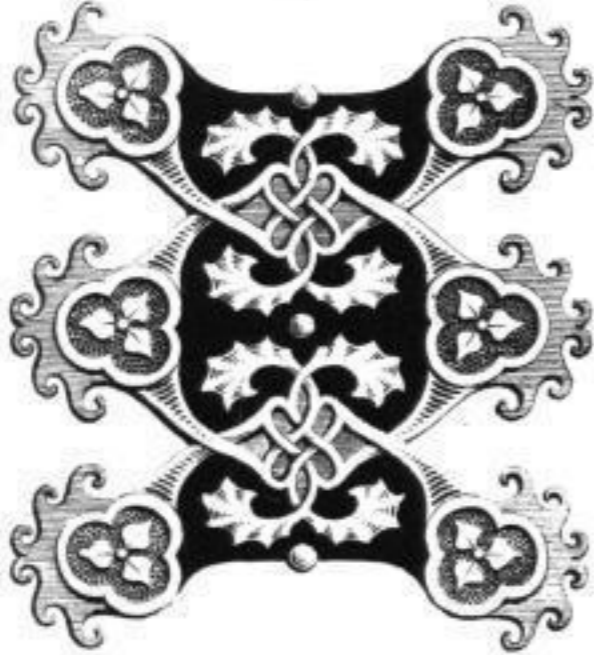
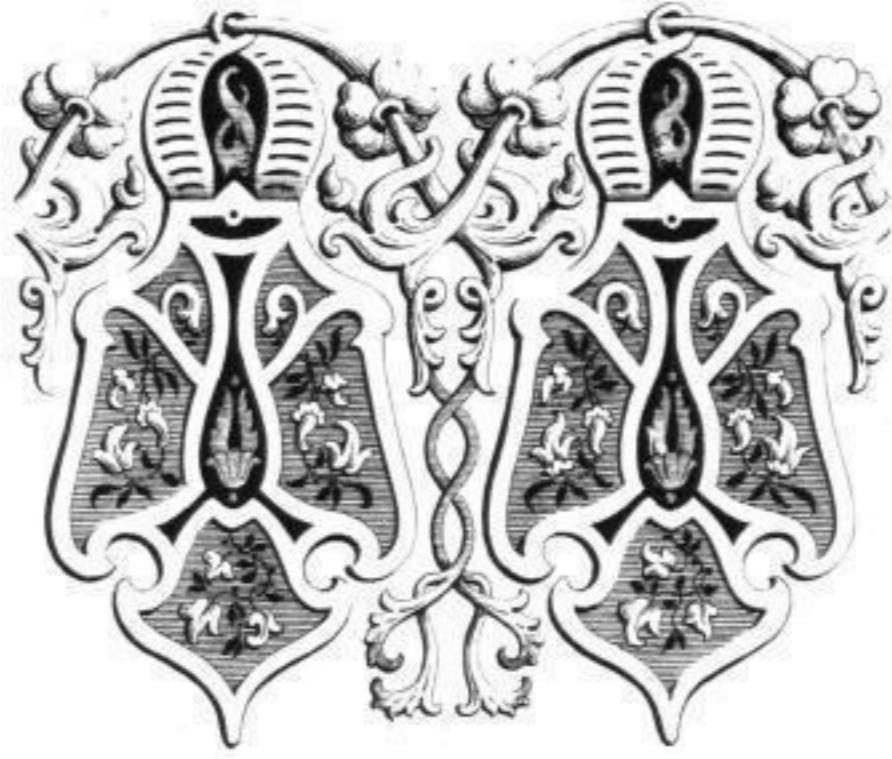

Boullennier

Paris, chez Aubert, Galerie Véro-Dodat.

Lith. Junca pass. Saulnier: 6.

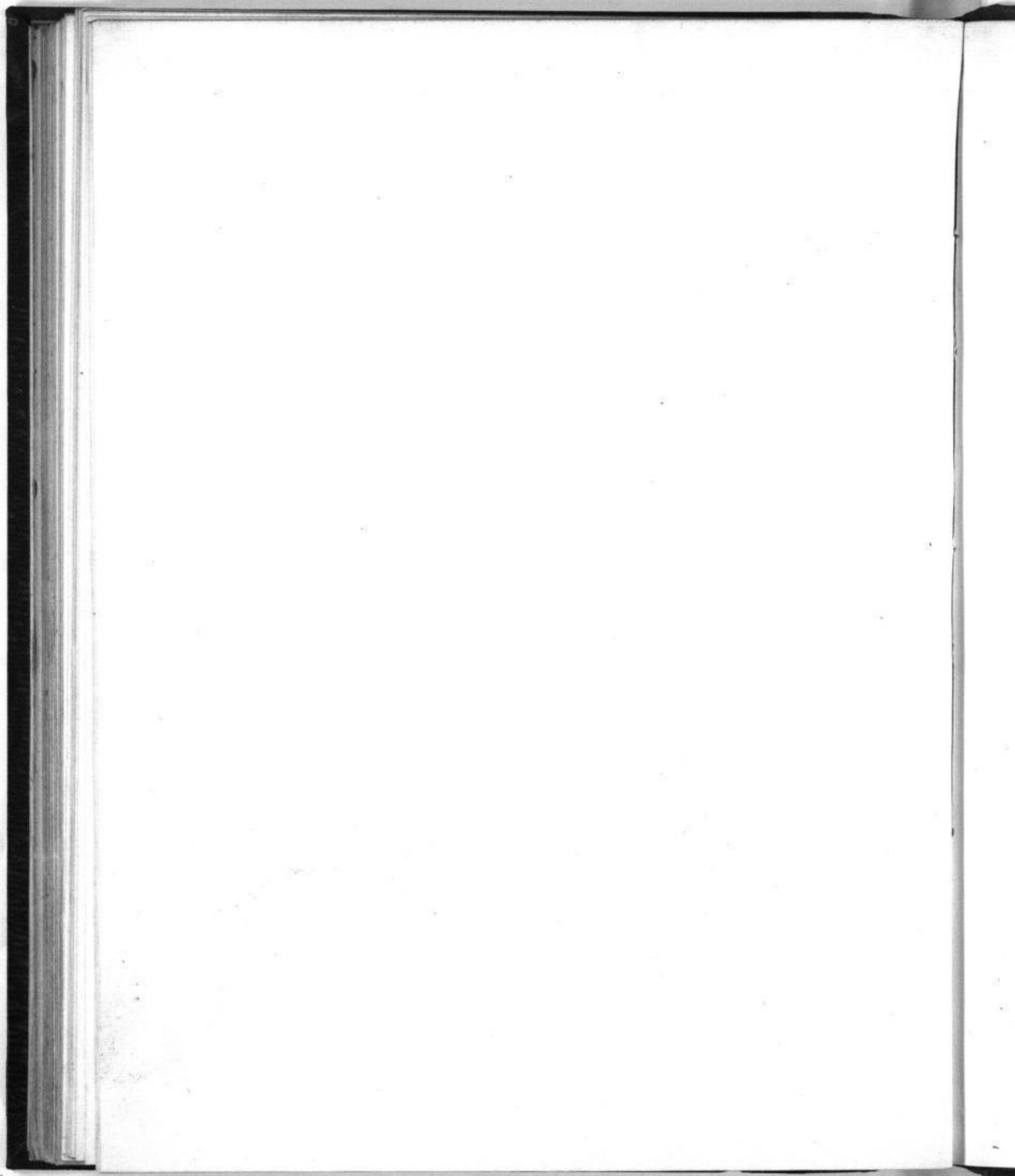



Boullemier.

Paris, chez Aubert, Galerie Véro-Dodat.

Lith. Junca.

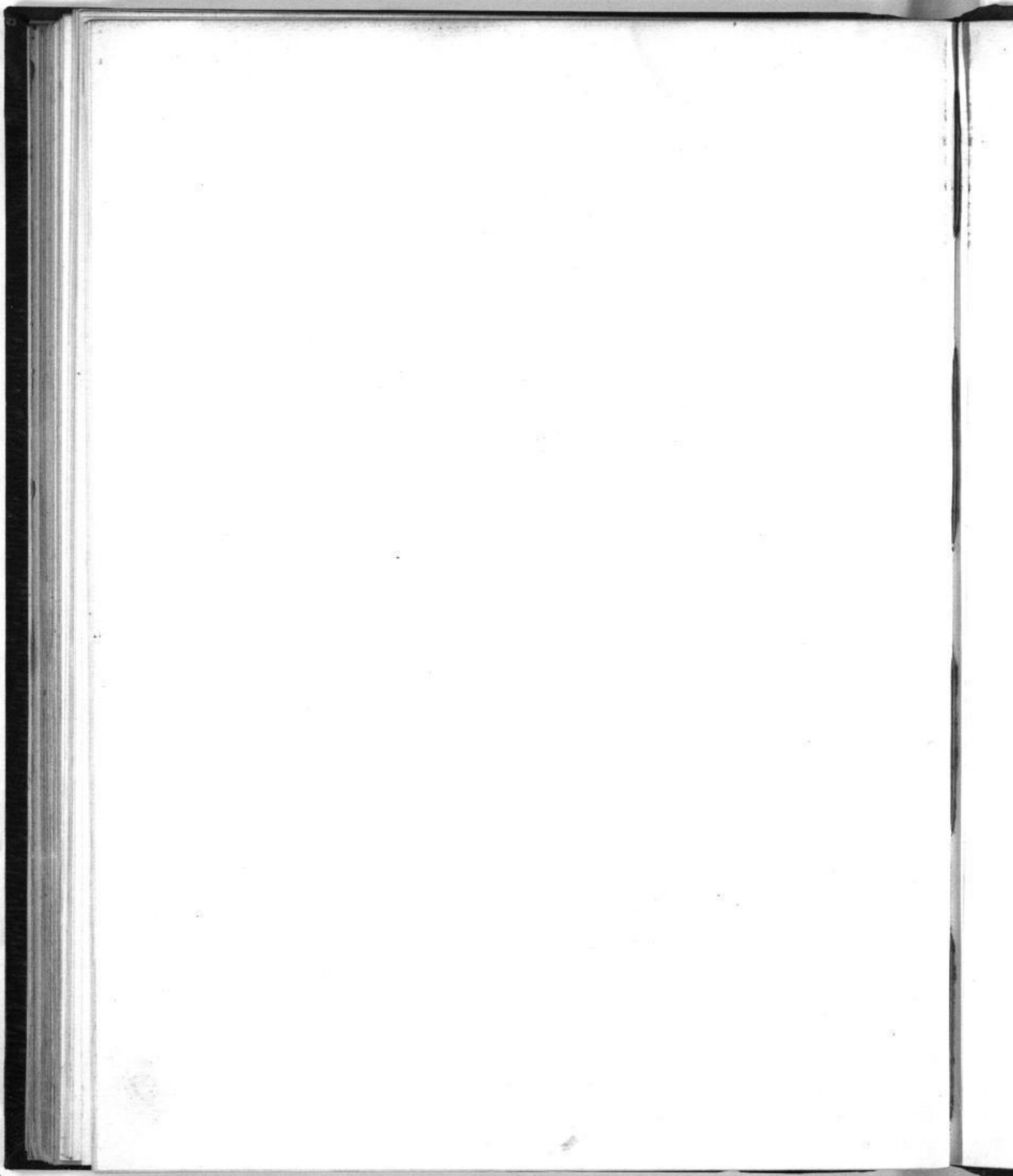



Boullemier.



Paris, chez Aubert, Galerie Véro-Dodat.



Lith: Junca.

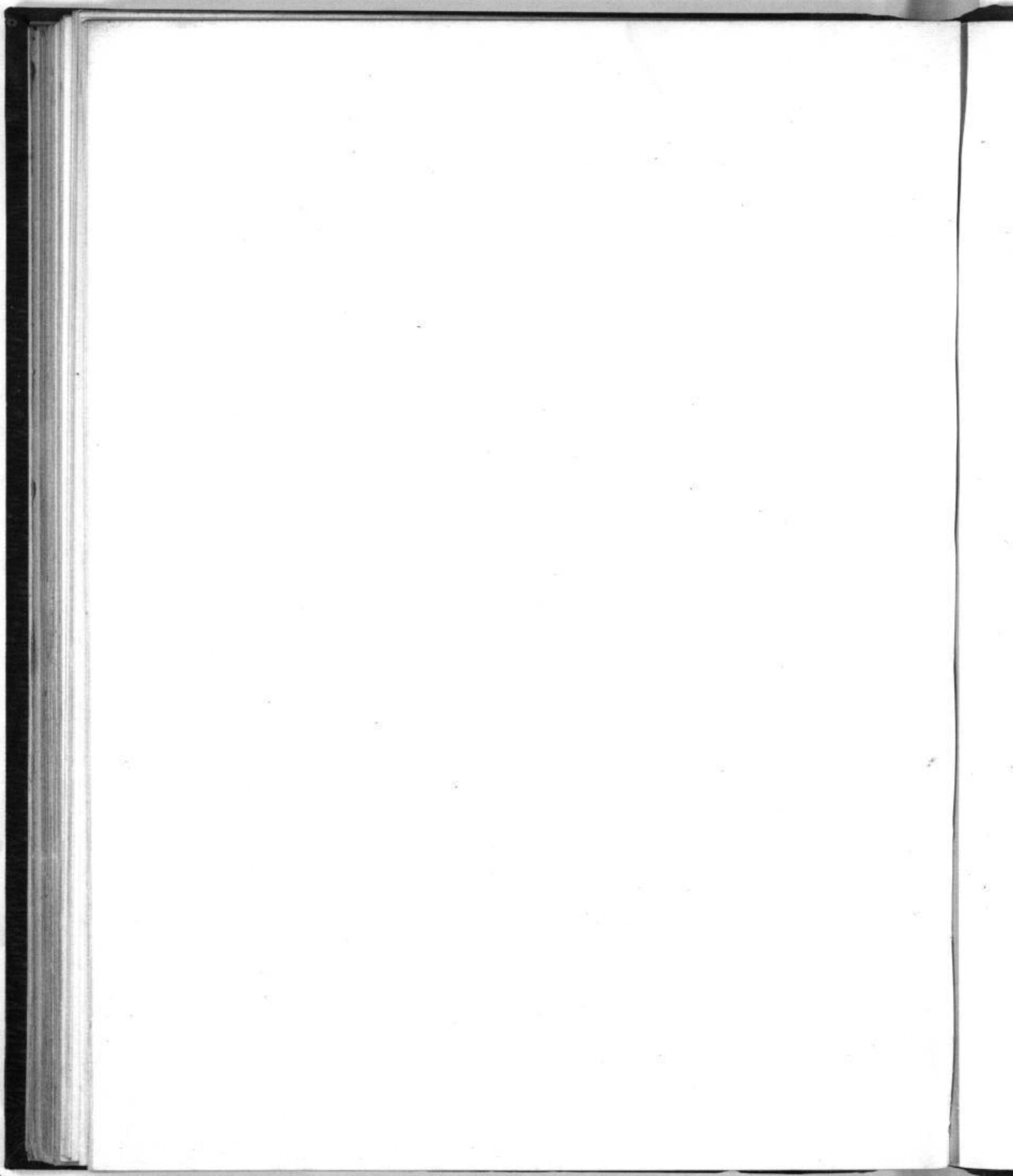



Boullemier.

Paris, chez Aubert, Galerie Véro-Dodat.

Lith: Junca.

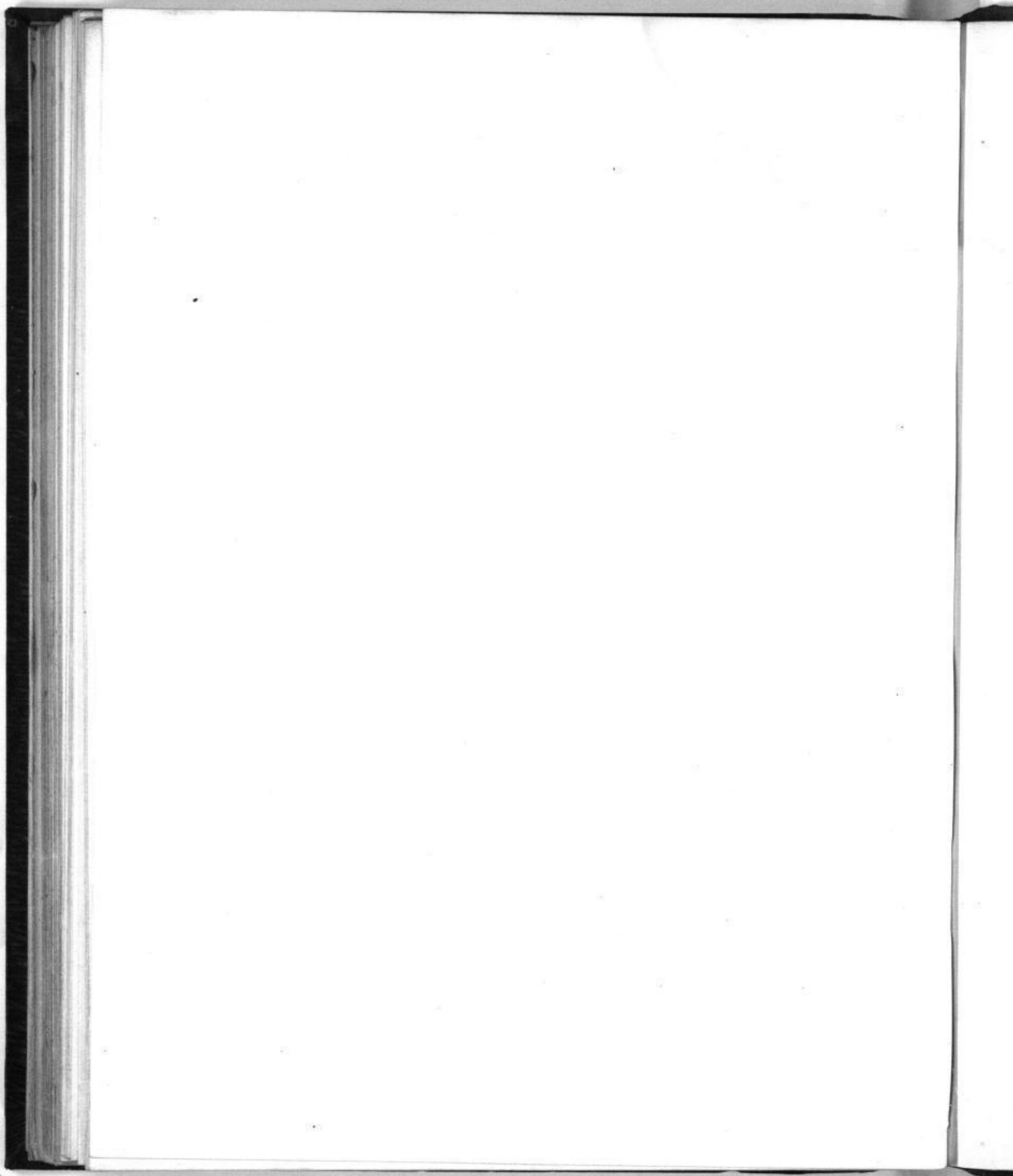





Boullemier.

Paris, chez Aubert, Galerie Véro-dodat.

Lith. Junca.

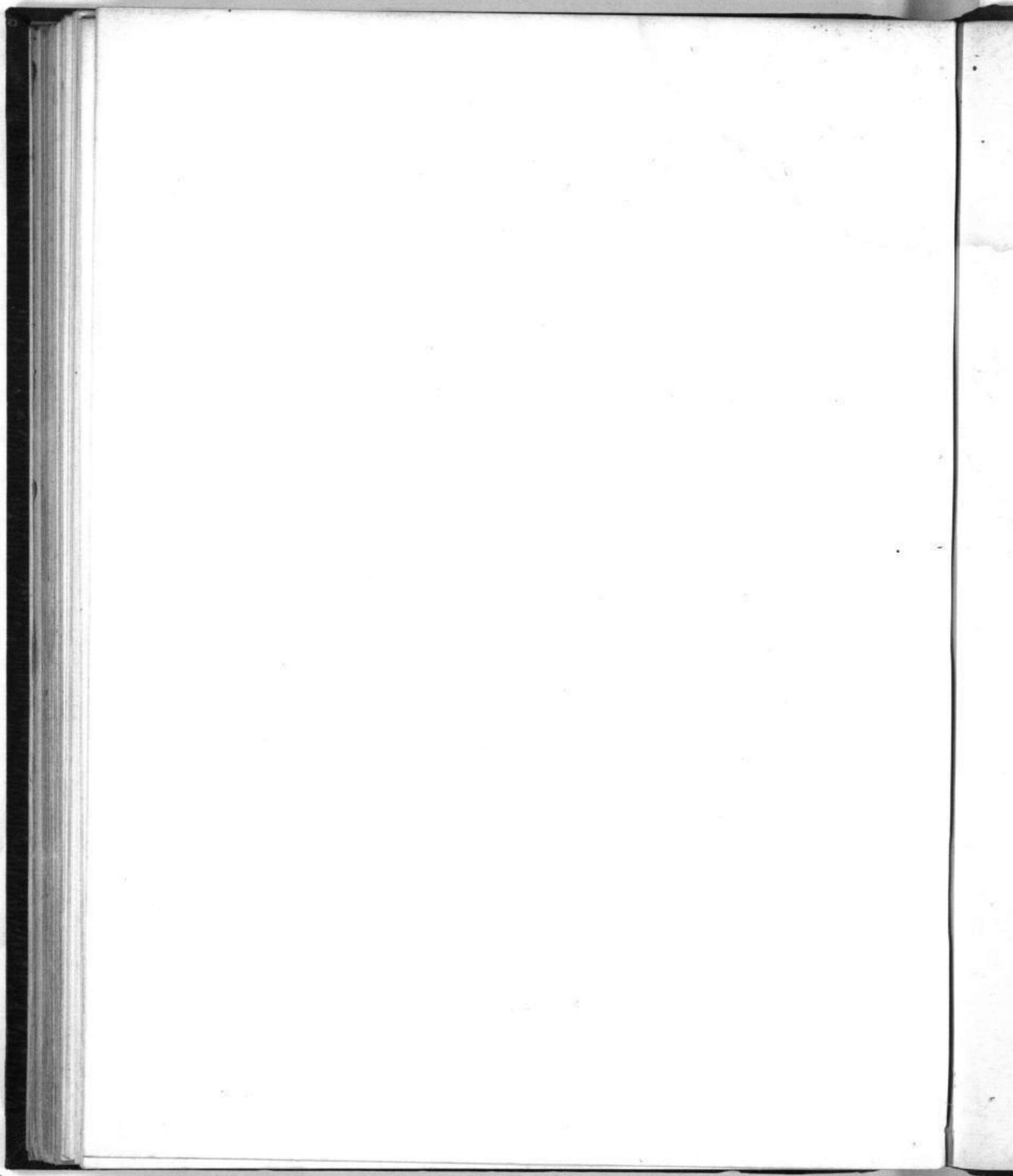

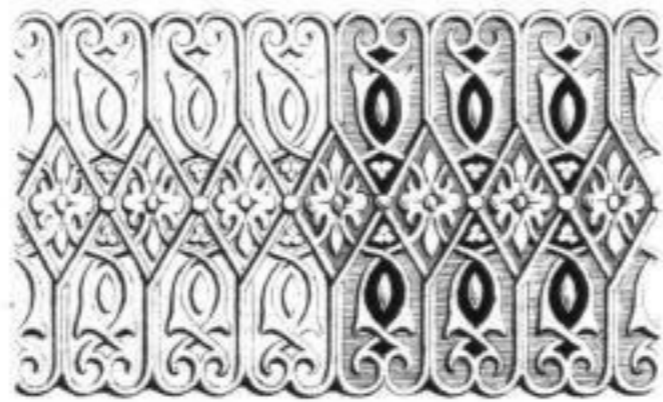

Boullemier.

Paris, chez Aubert, Galerie Véro-dodat.

Imp: Junca.

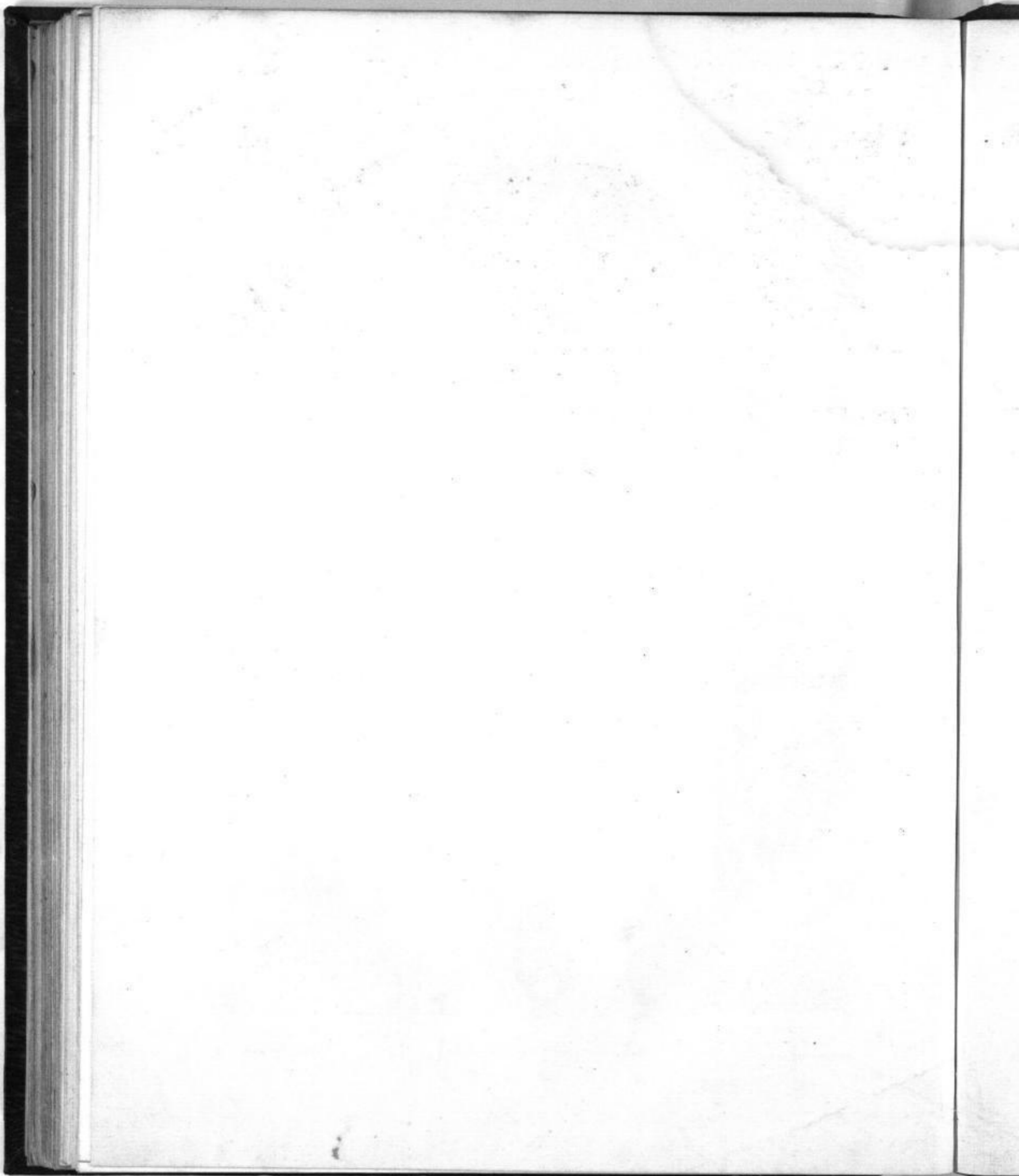

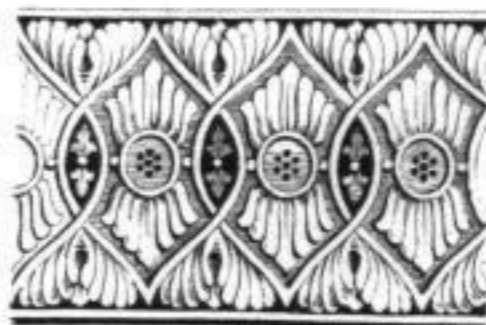
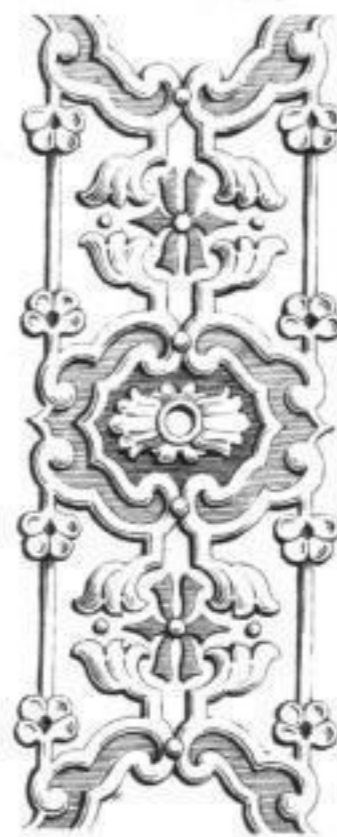

Boullemier.

Paris, chez Aubert, Galerie Véro-dodat.

Imp: Junca.

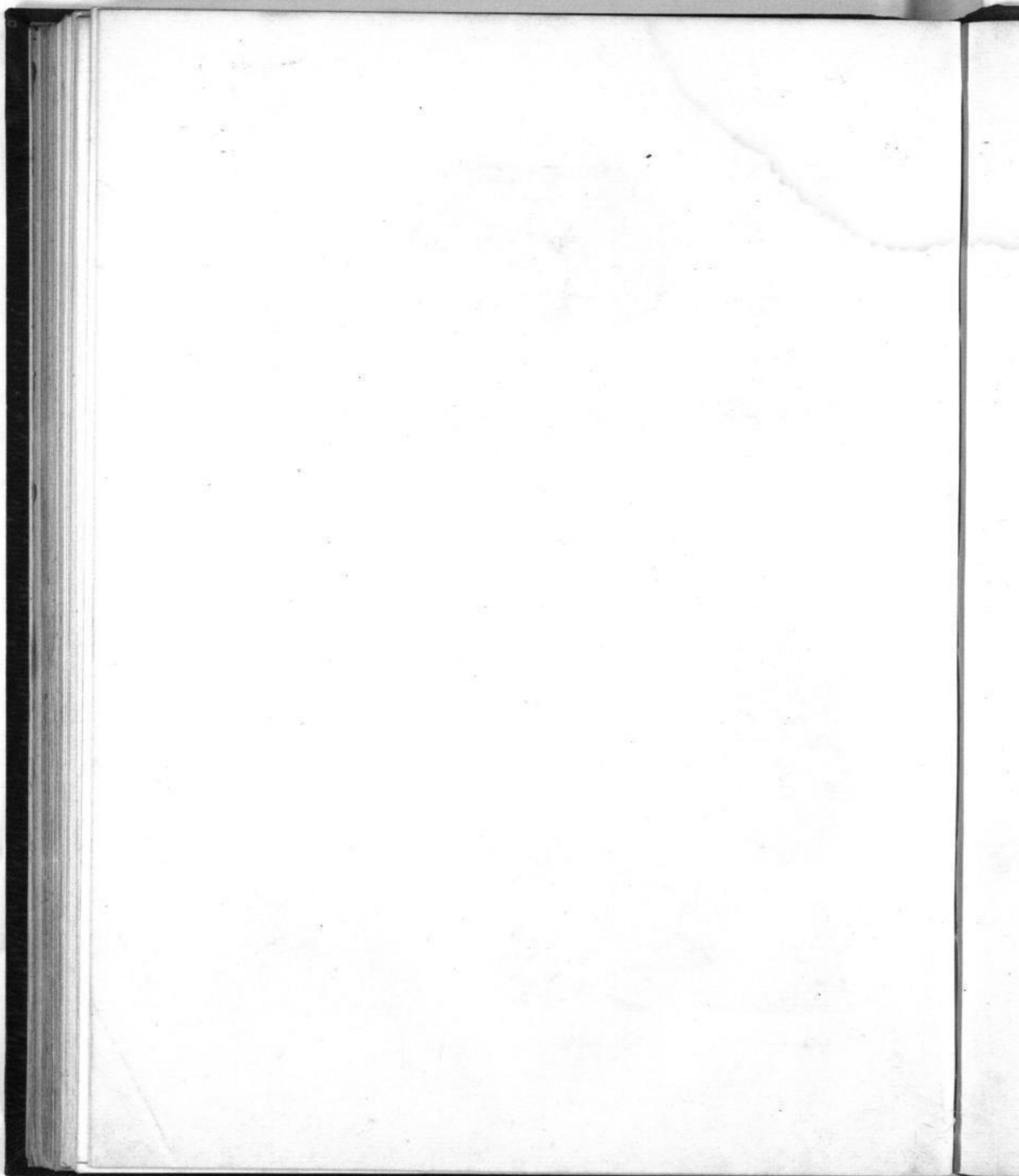

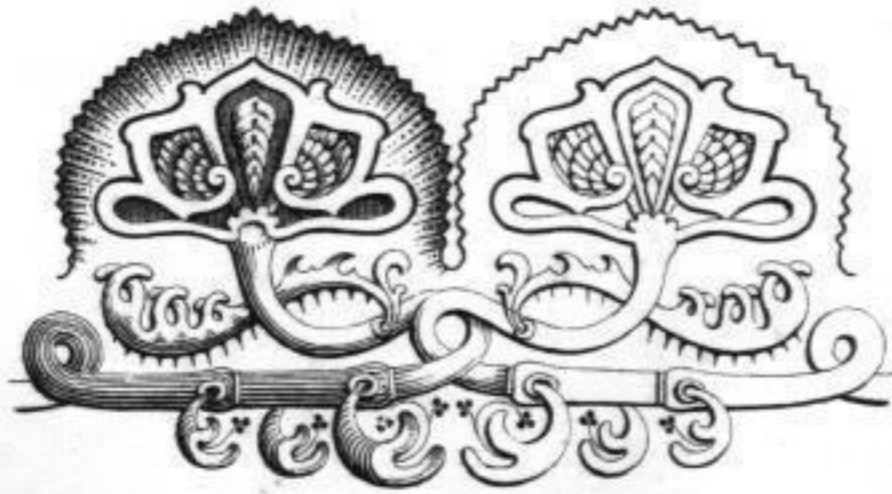
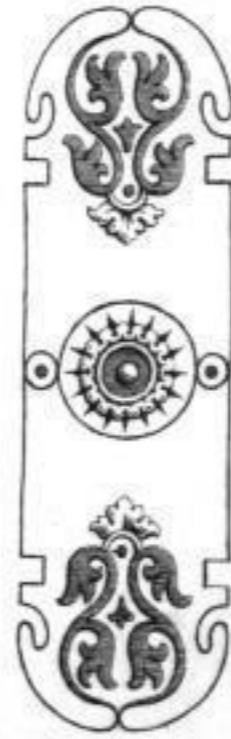
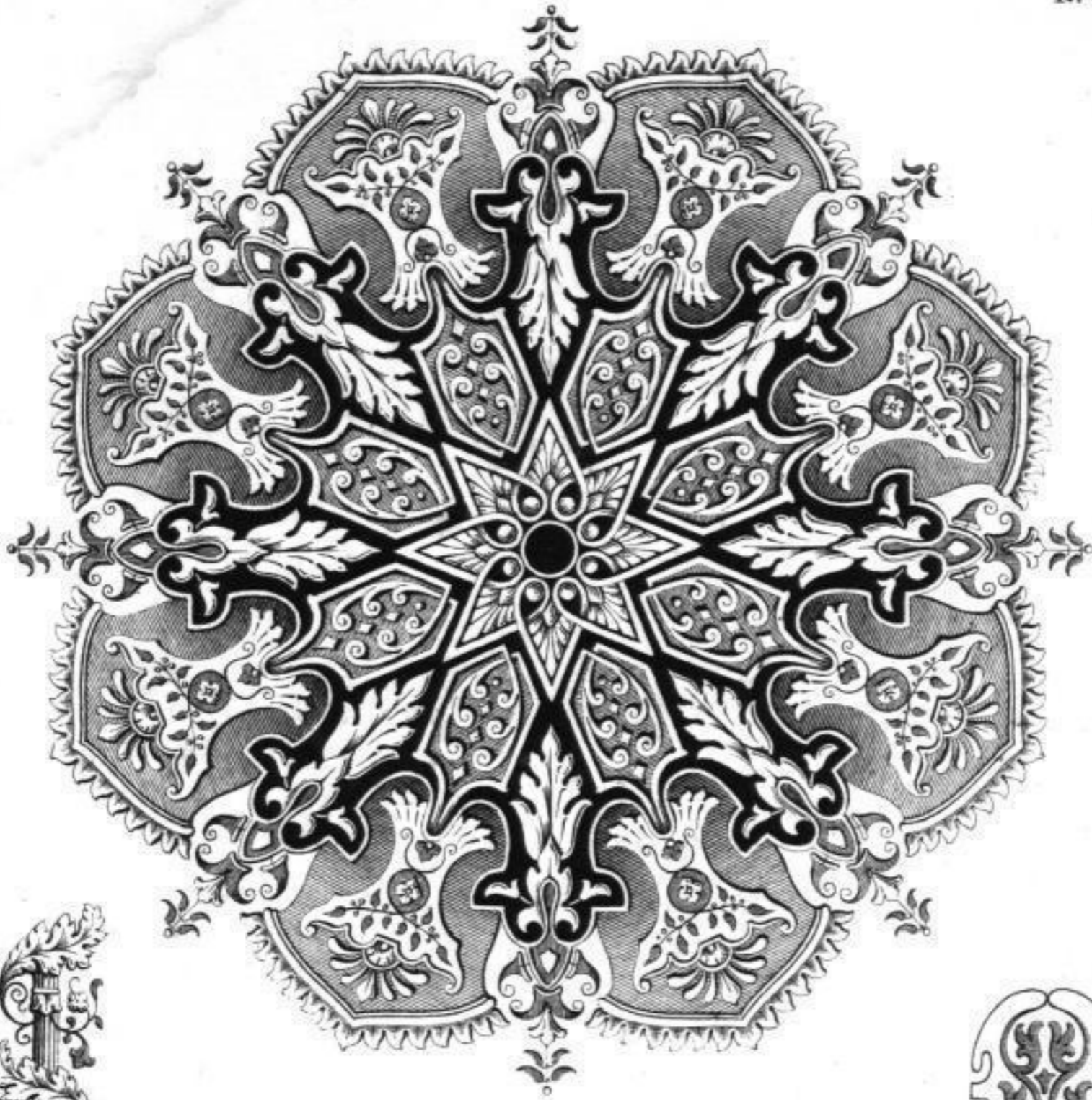

Boullemier.

paris, chez Aubert, gal. Véro-dodat.

Imp: d'Aubert et de Jumea.

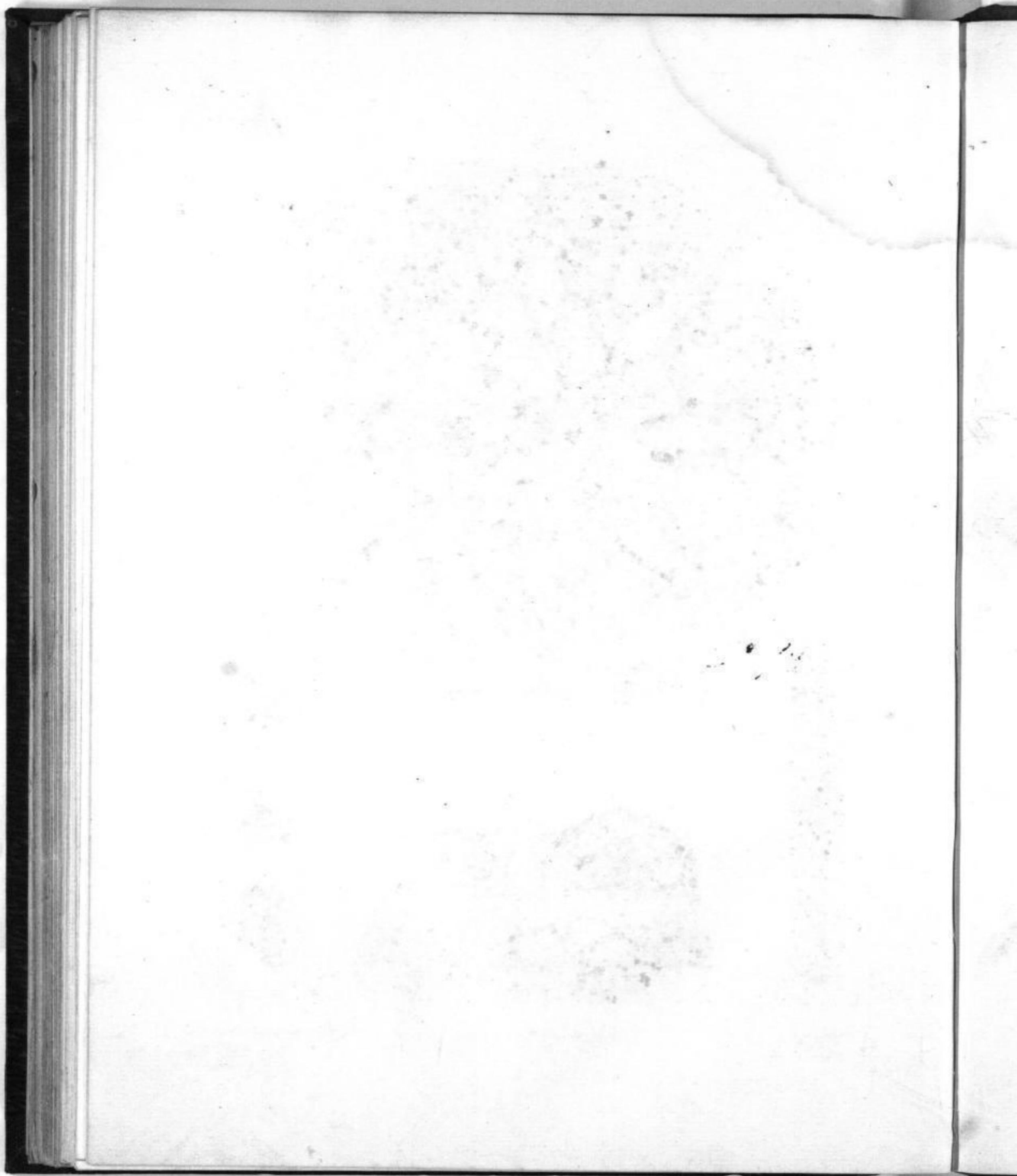



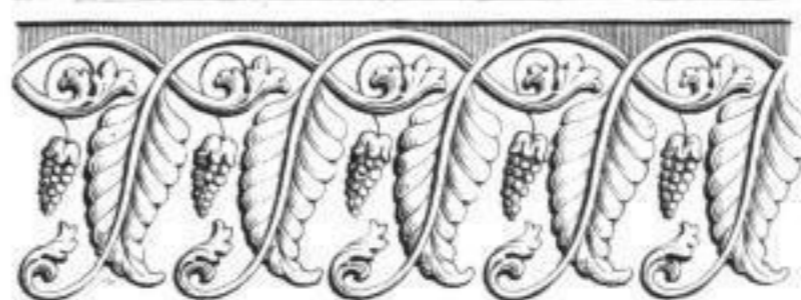
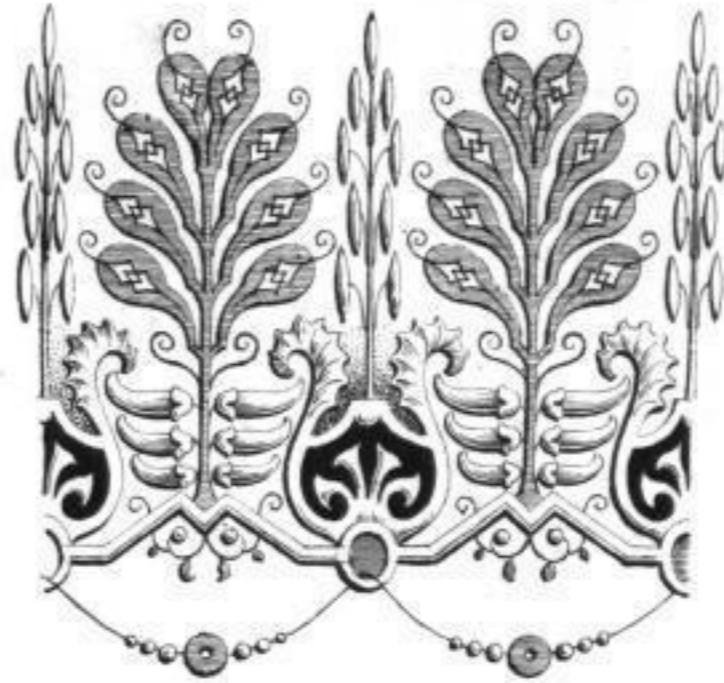
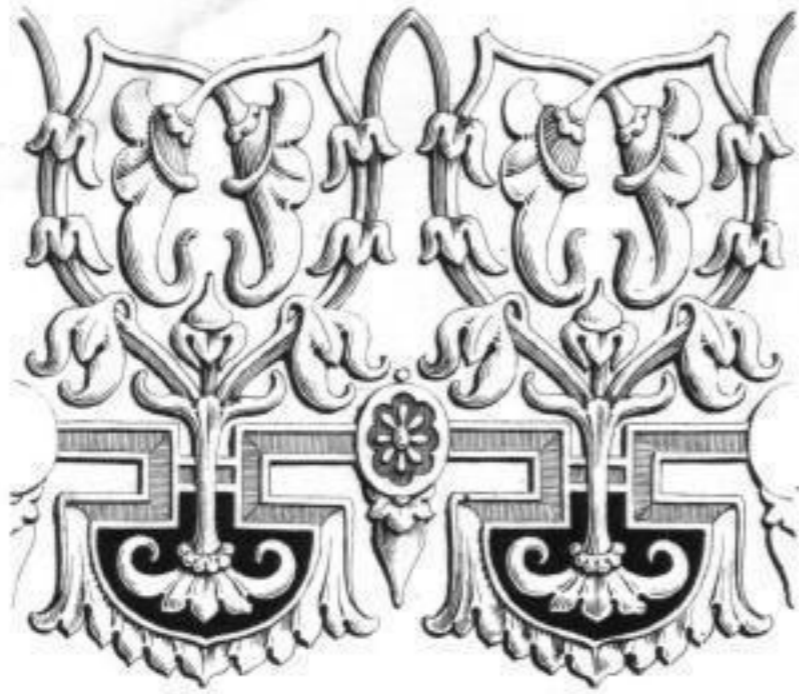

Boullemier.

Chez Aubert, Gal. Véro-dodat, paris.

Imp: d'Aubert et de Junca.

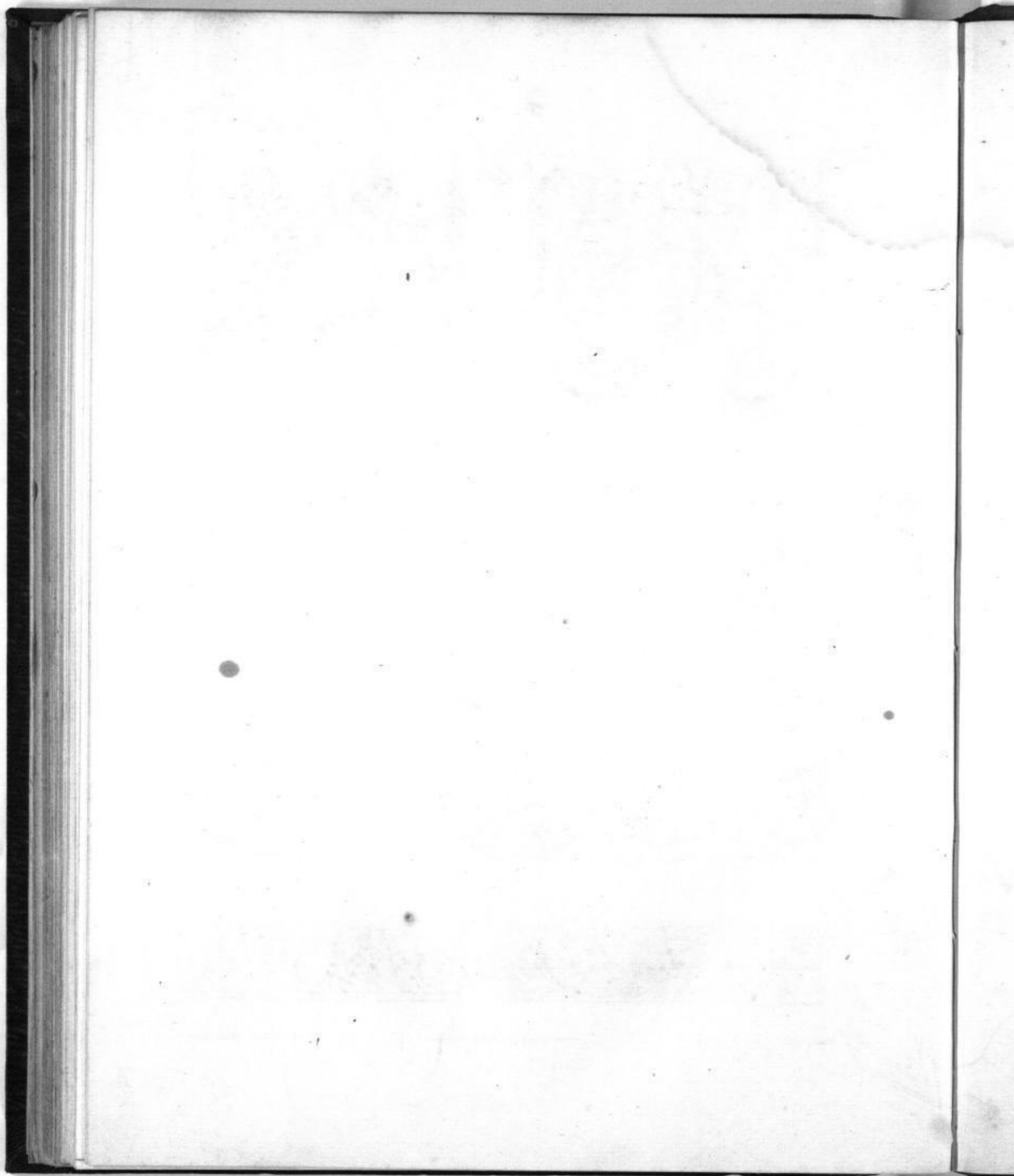

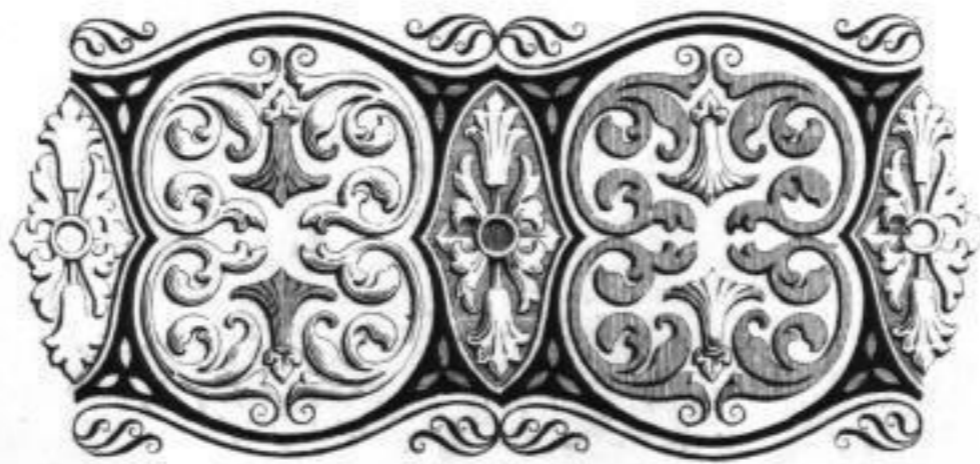
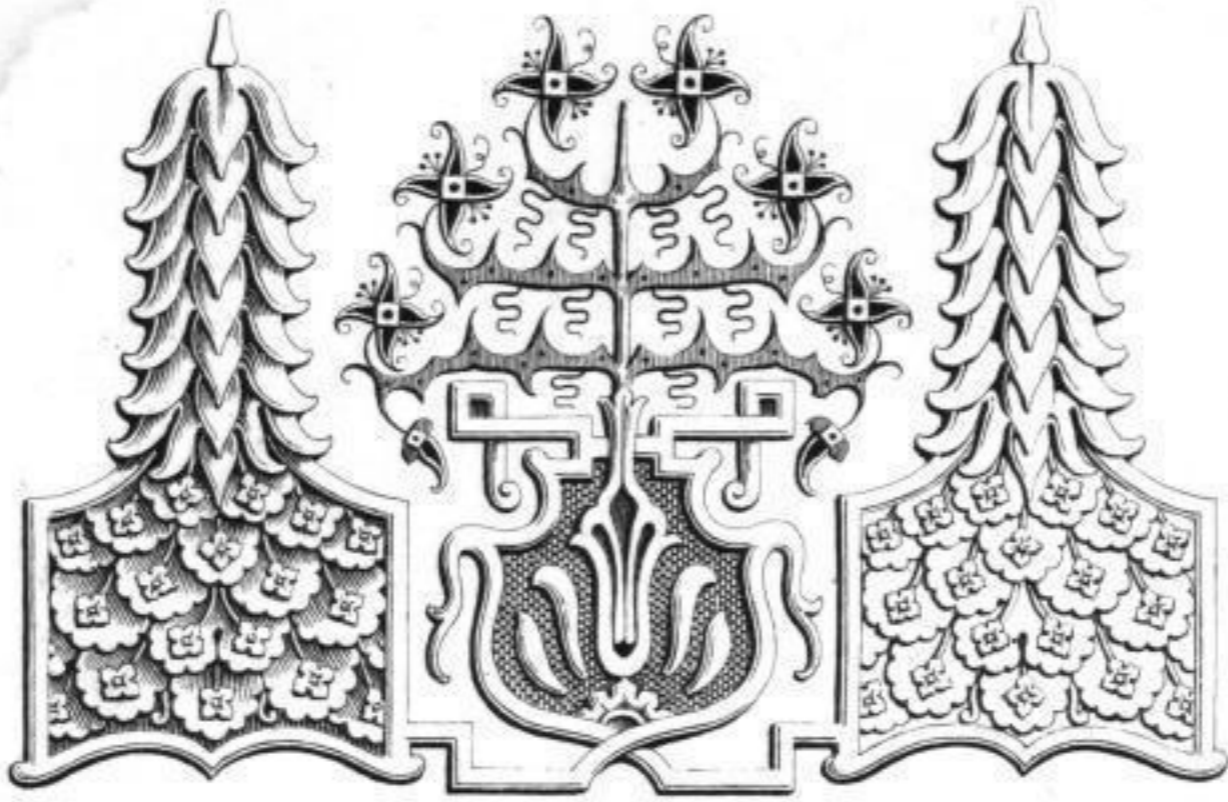

Boullemier.

Paris, chez Aubert, gal:Véro-dodat  
et gal: Colbert.

Imp: d'Aubert et de Junca.

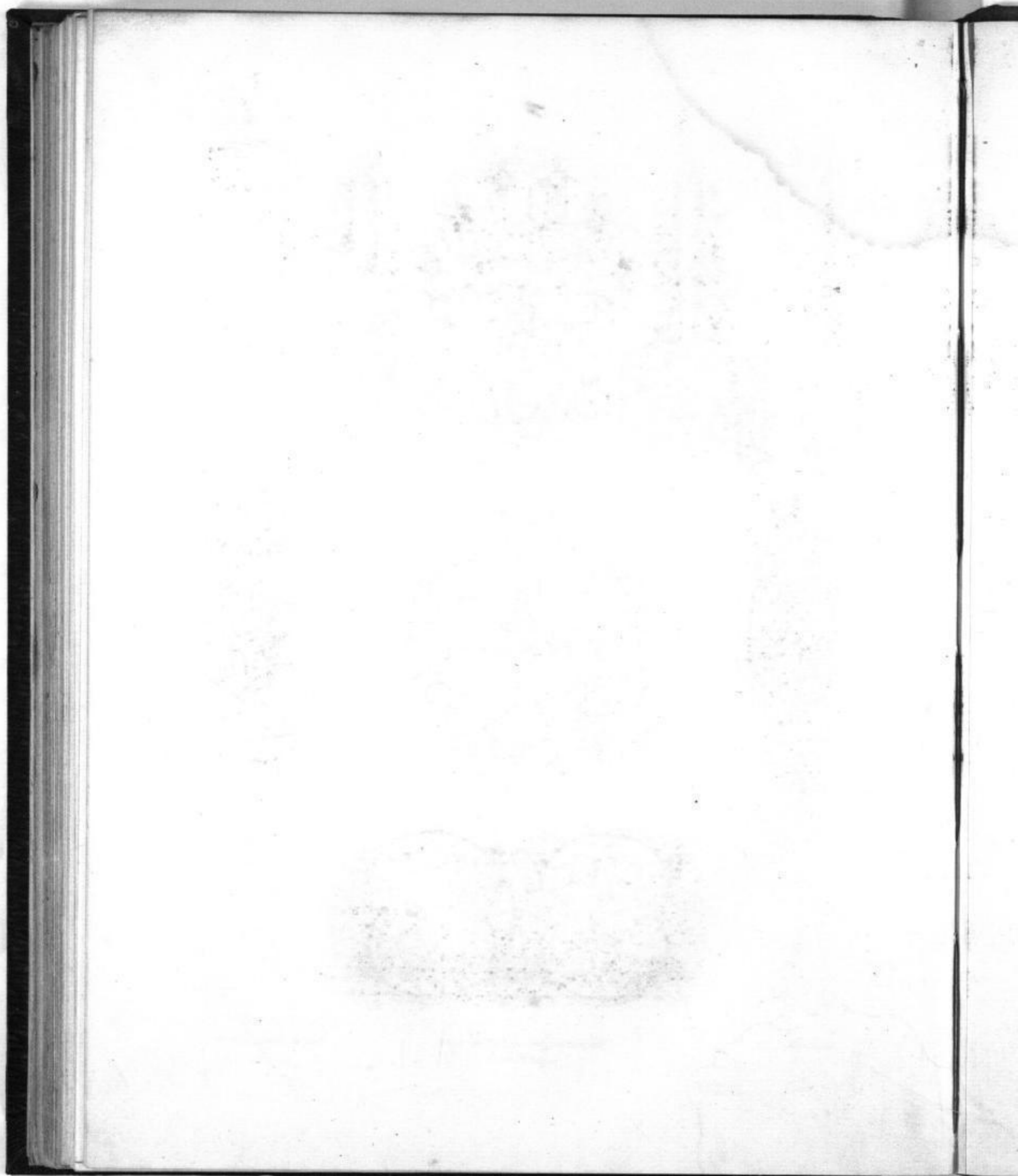

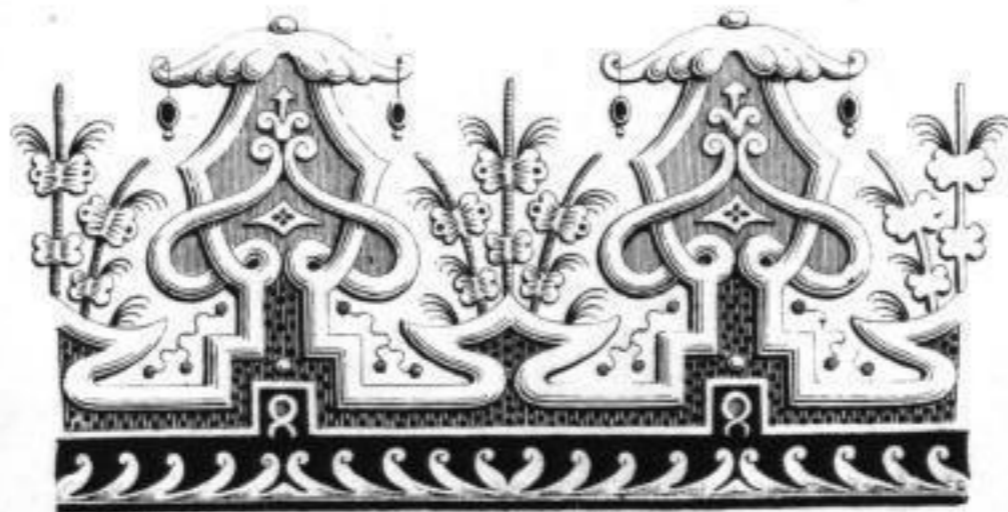
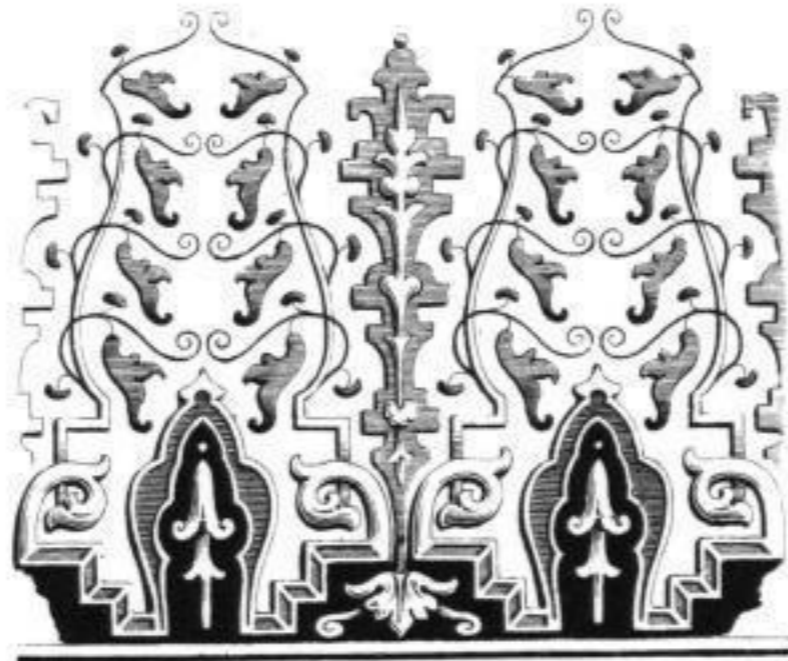

Boullemier.

Paris, chez Aubert, gal: Véro-dodat  
et gal: Colbert.

Imp: d'Aubert et de Junca.

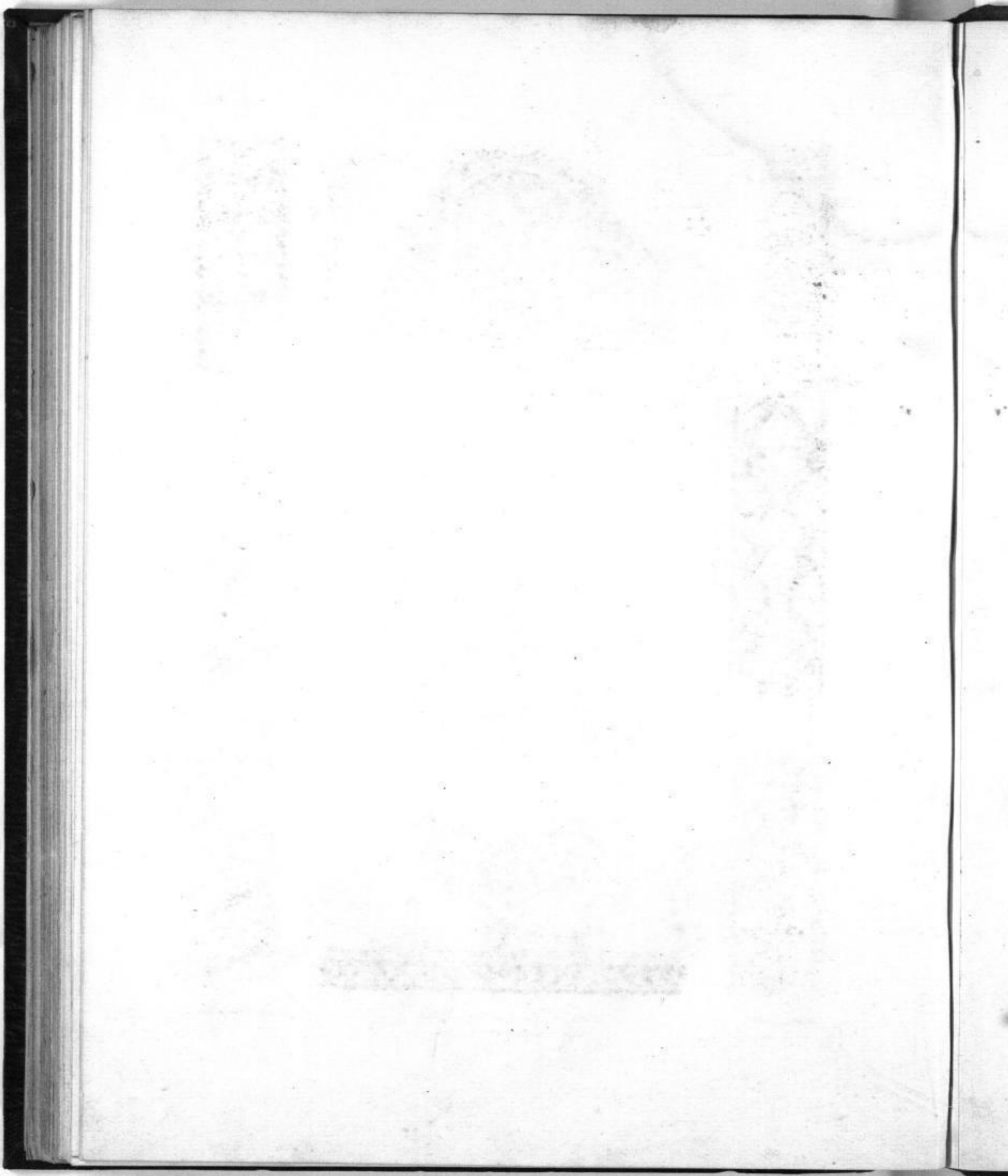

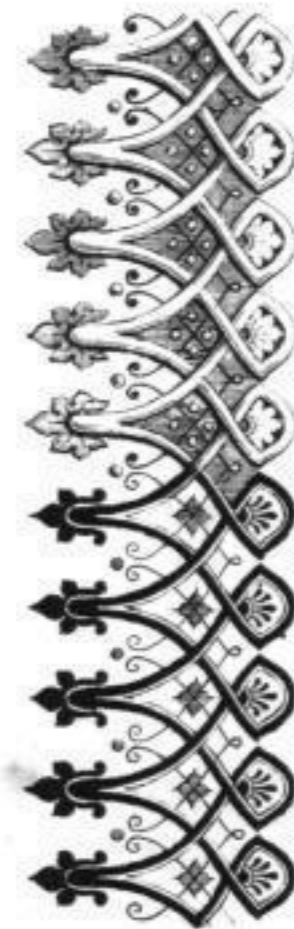

Boullemier.

Paris, chez Aubert, gal: véro-dodat  
et gal: Colbert.

Imp: d'Aubert et de Junca.

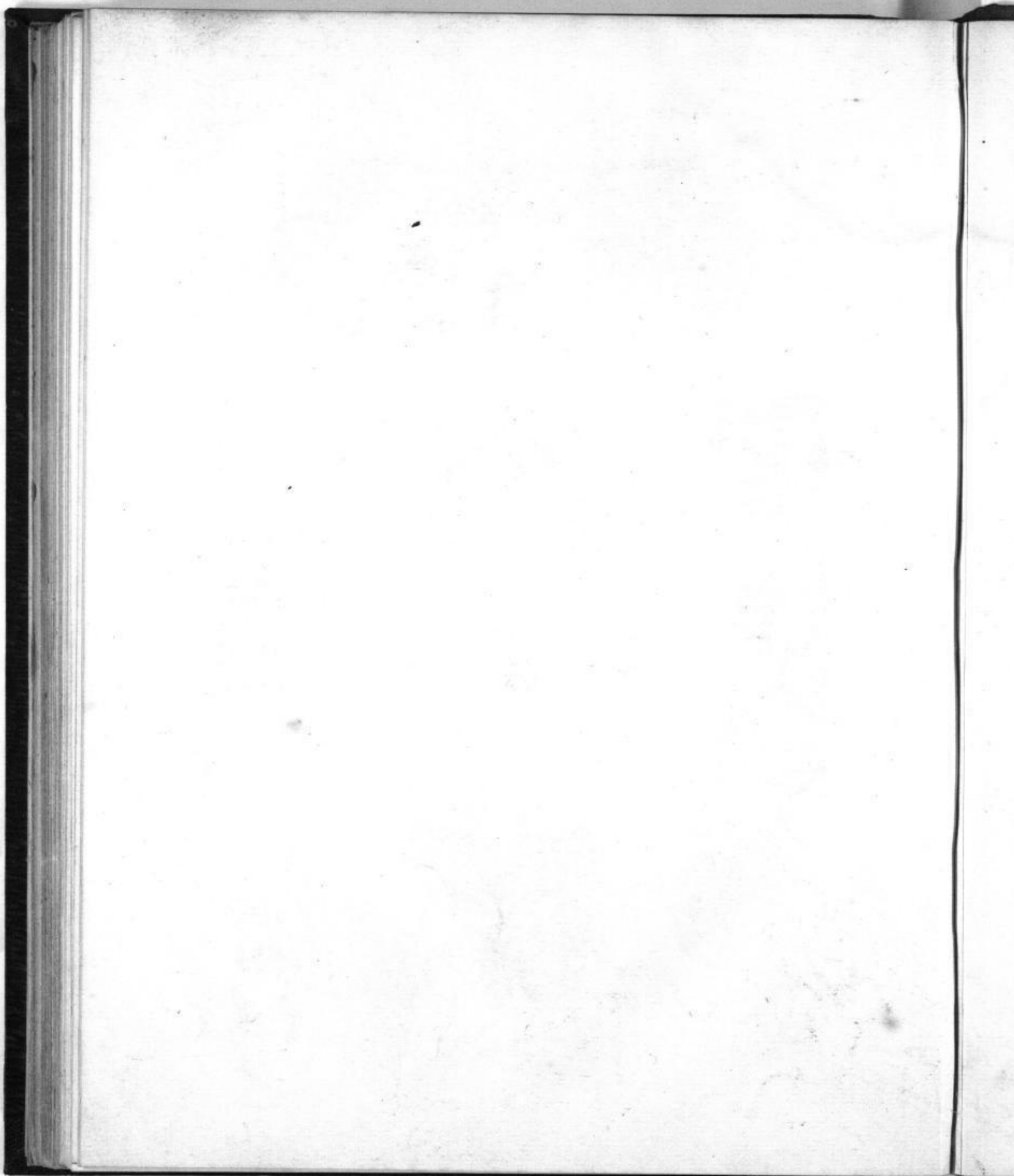



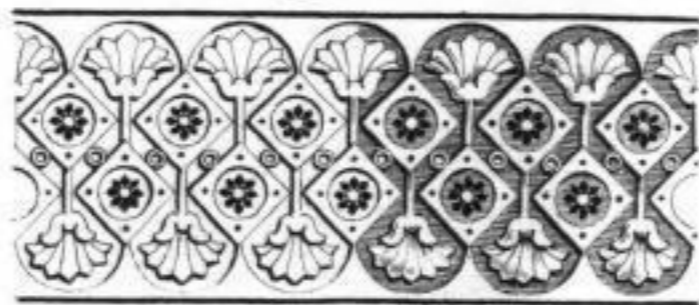
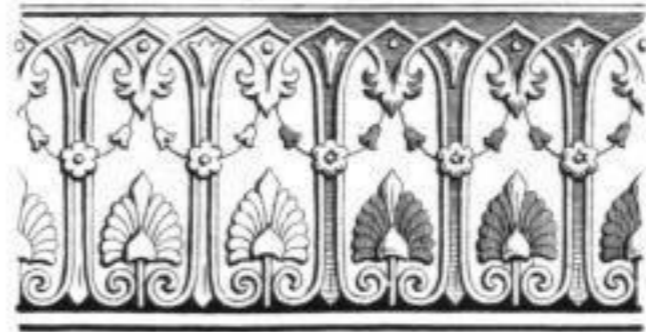
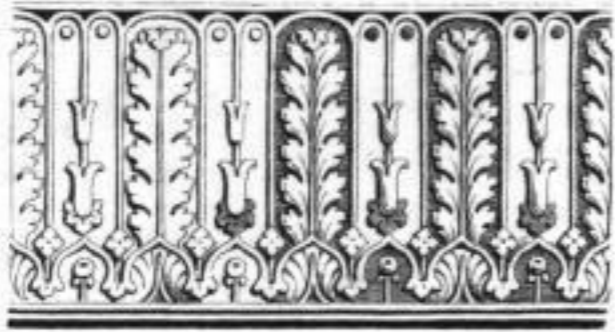

Boullemier

Paris, chez Aubert, gal. Véro-dodat  
et gal. Colbert.

Imp: d'Aubert et de Junca

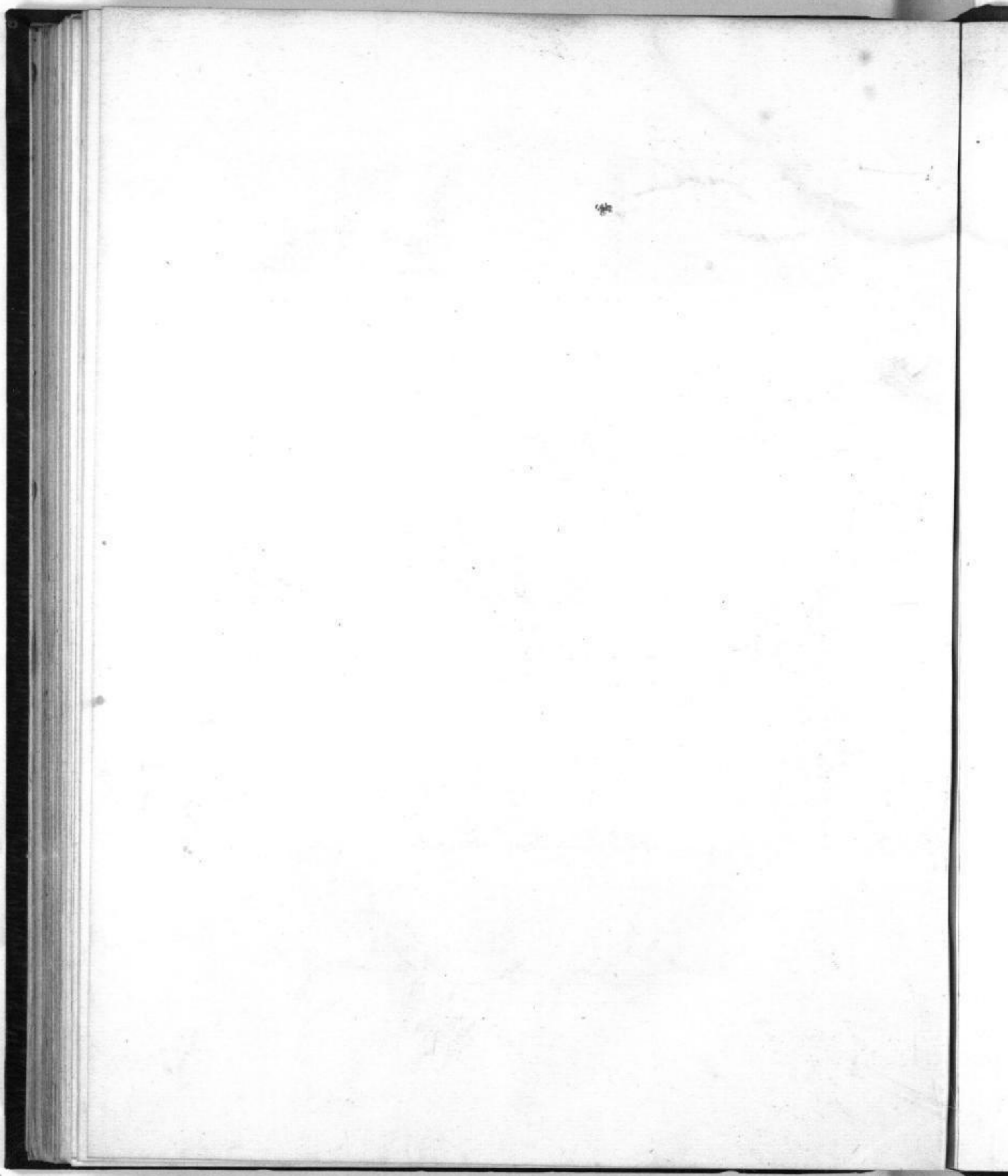

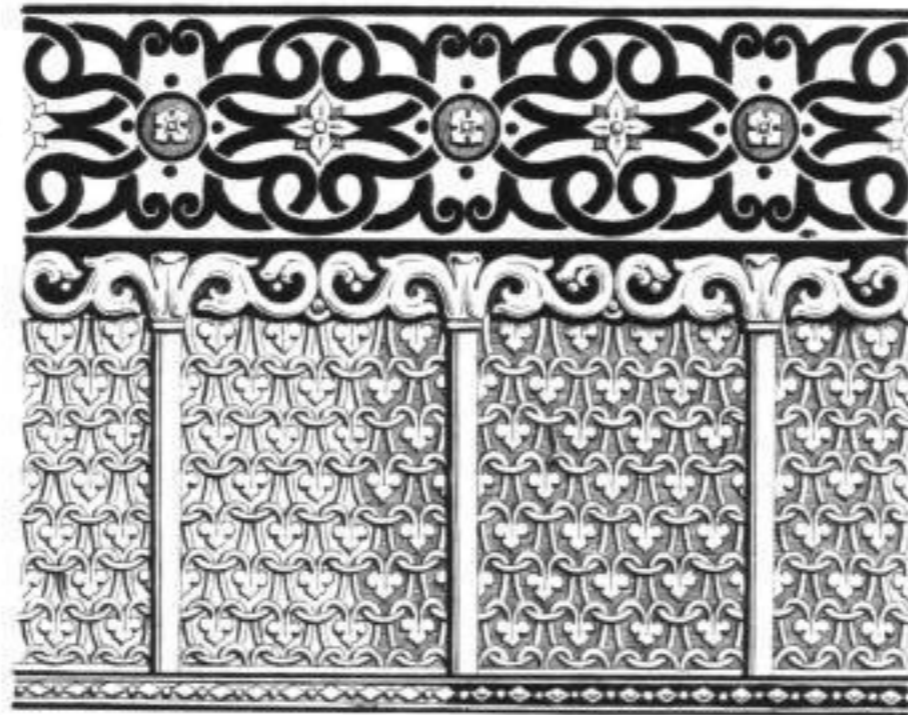
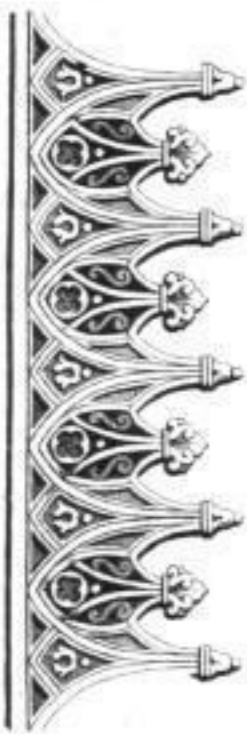
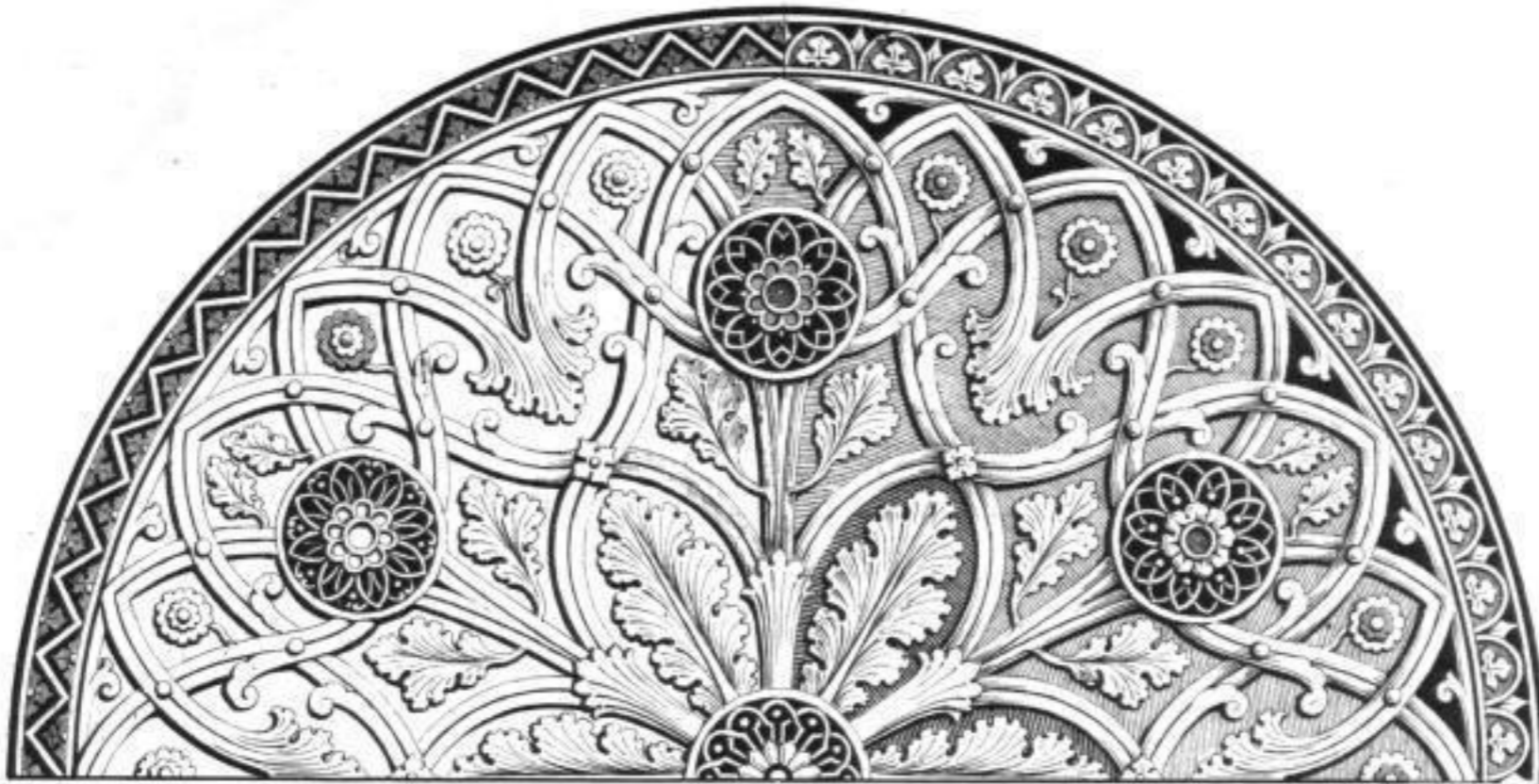

Boullenger

Paris chez Aubert gal. verno-dodal.

Insp. d'Aubert et de Juncas.



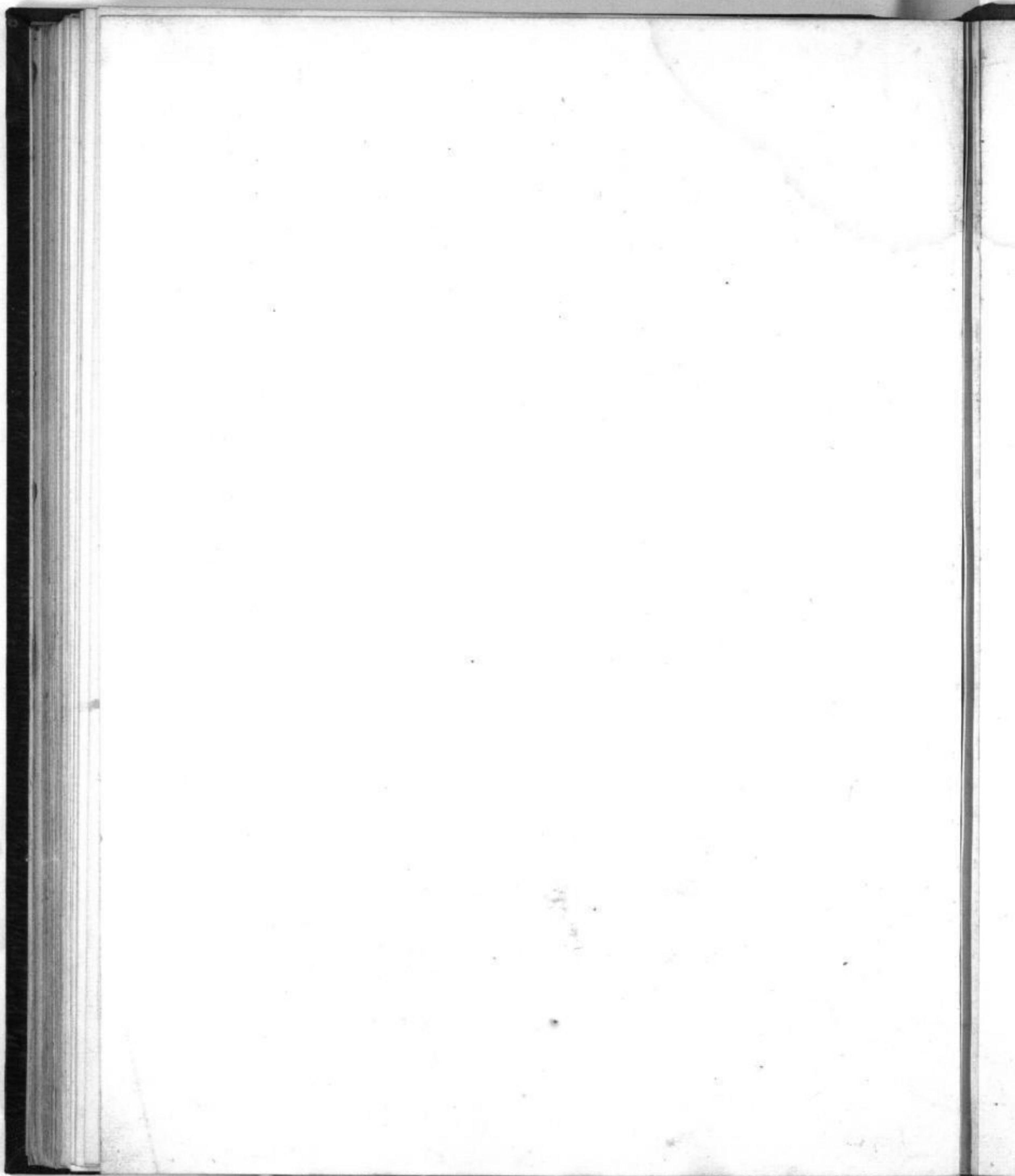

N. 75.

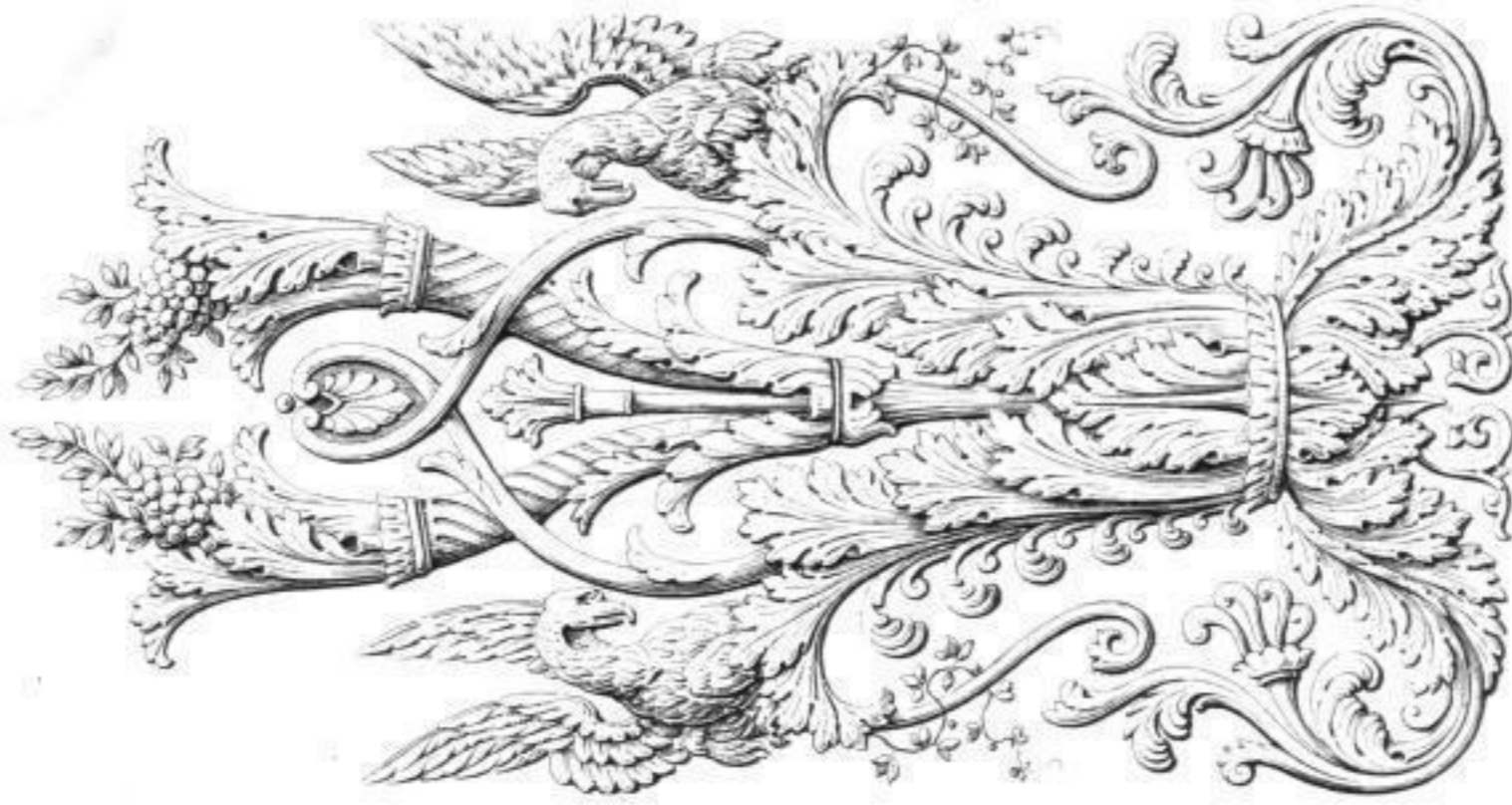

Imp. d. Aubert, de Paris, 1777

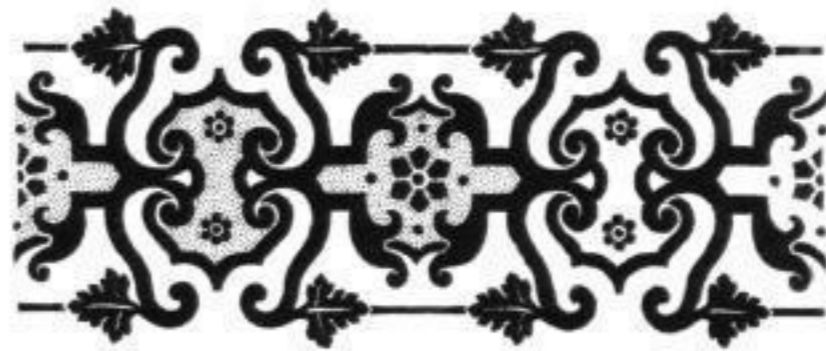

Paris chez Aubert, gal. véro. Indat.

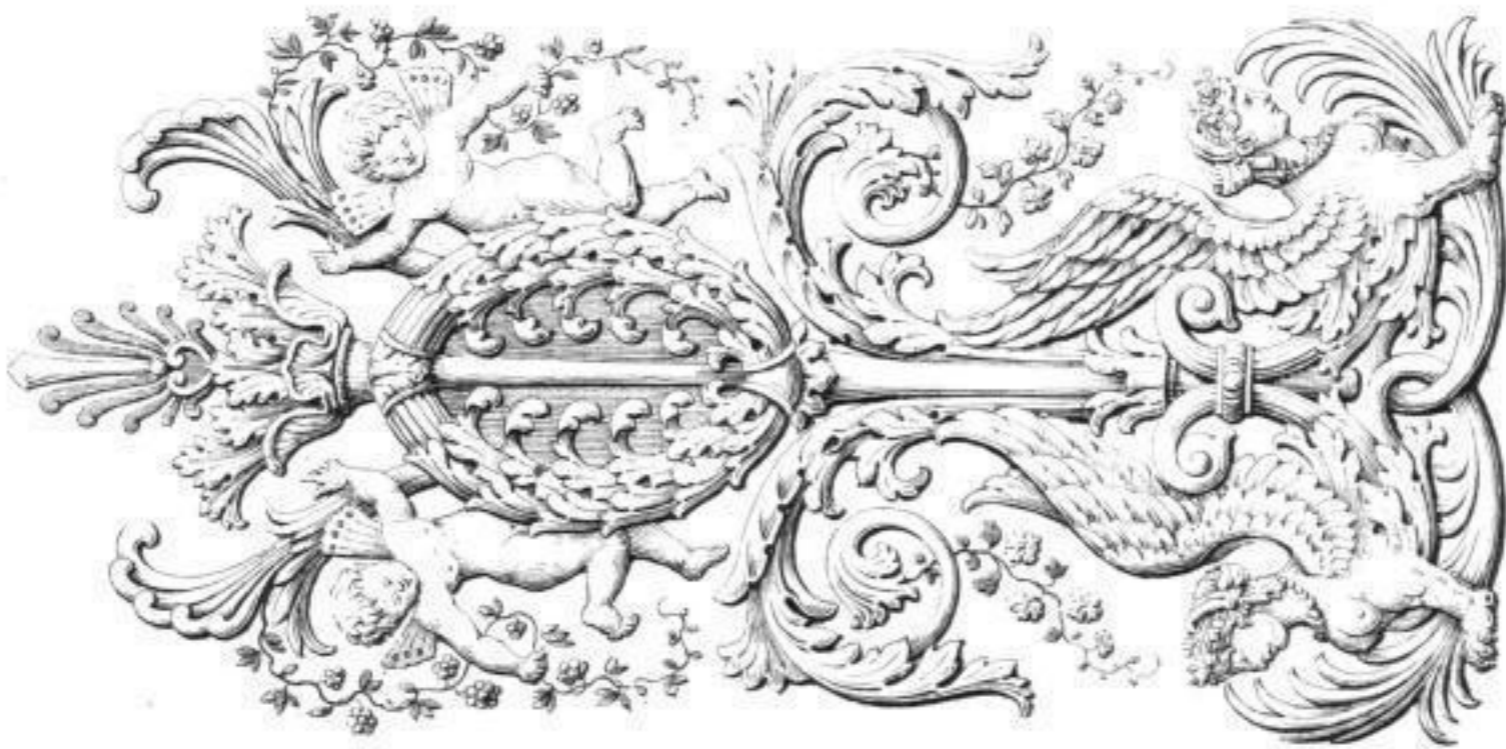

Boullenger

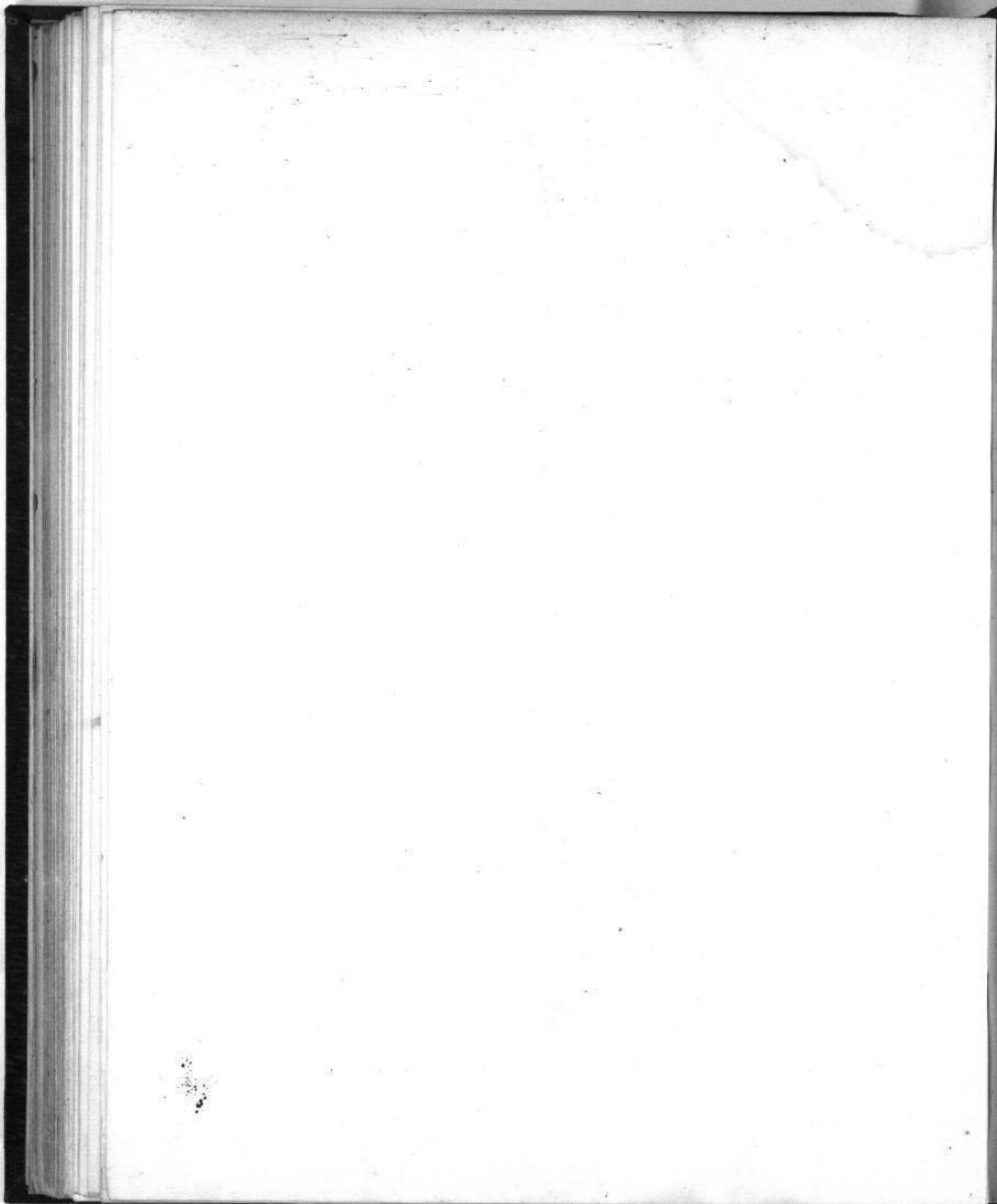

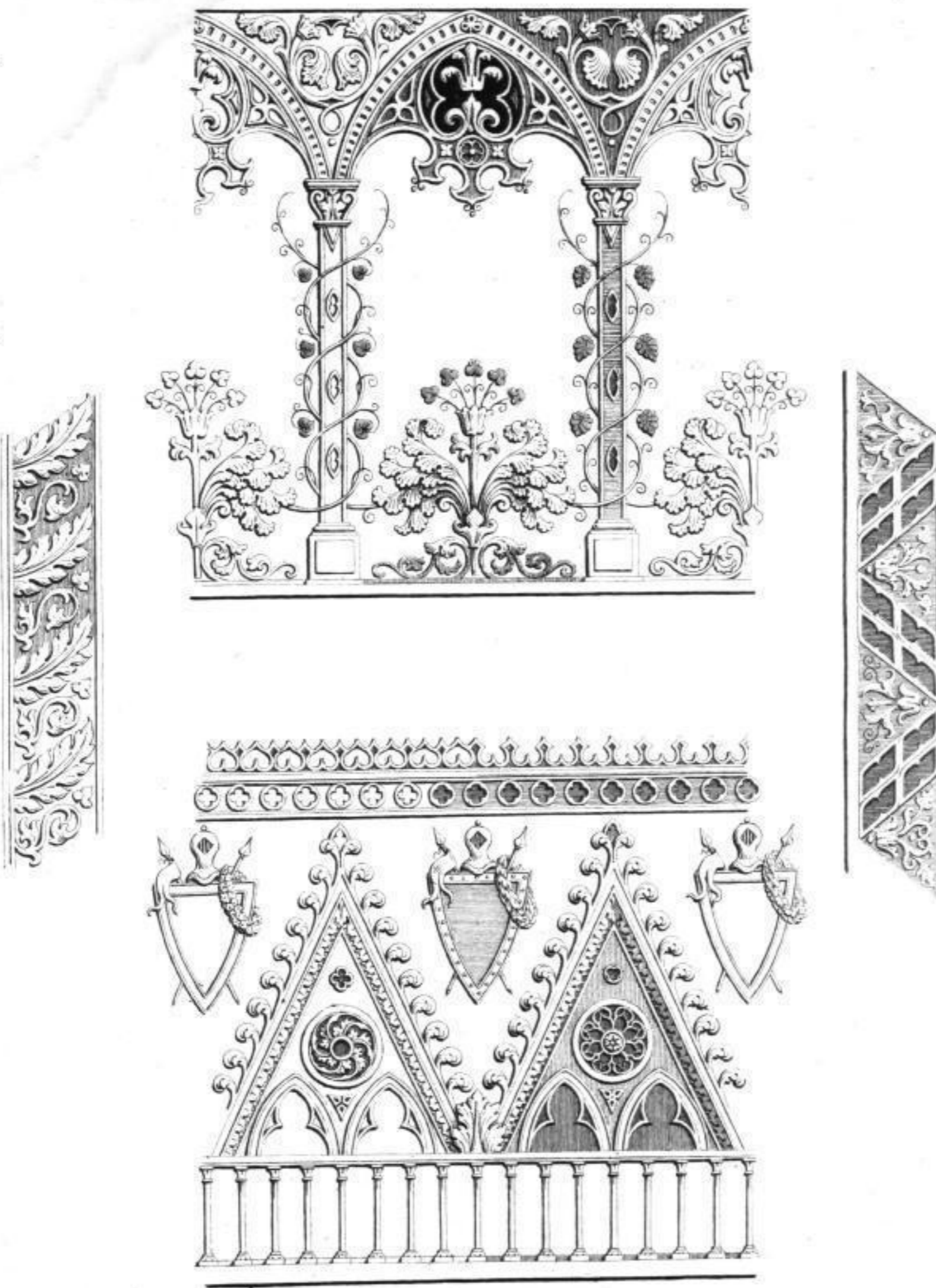

Boullemier.

Paris, chez Aubert, gal. vero-dodat.

Imp. d'Aubert et de Jumeau



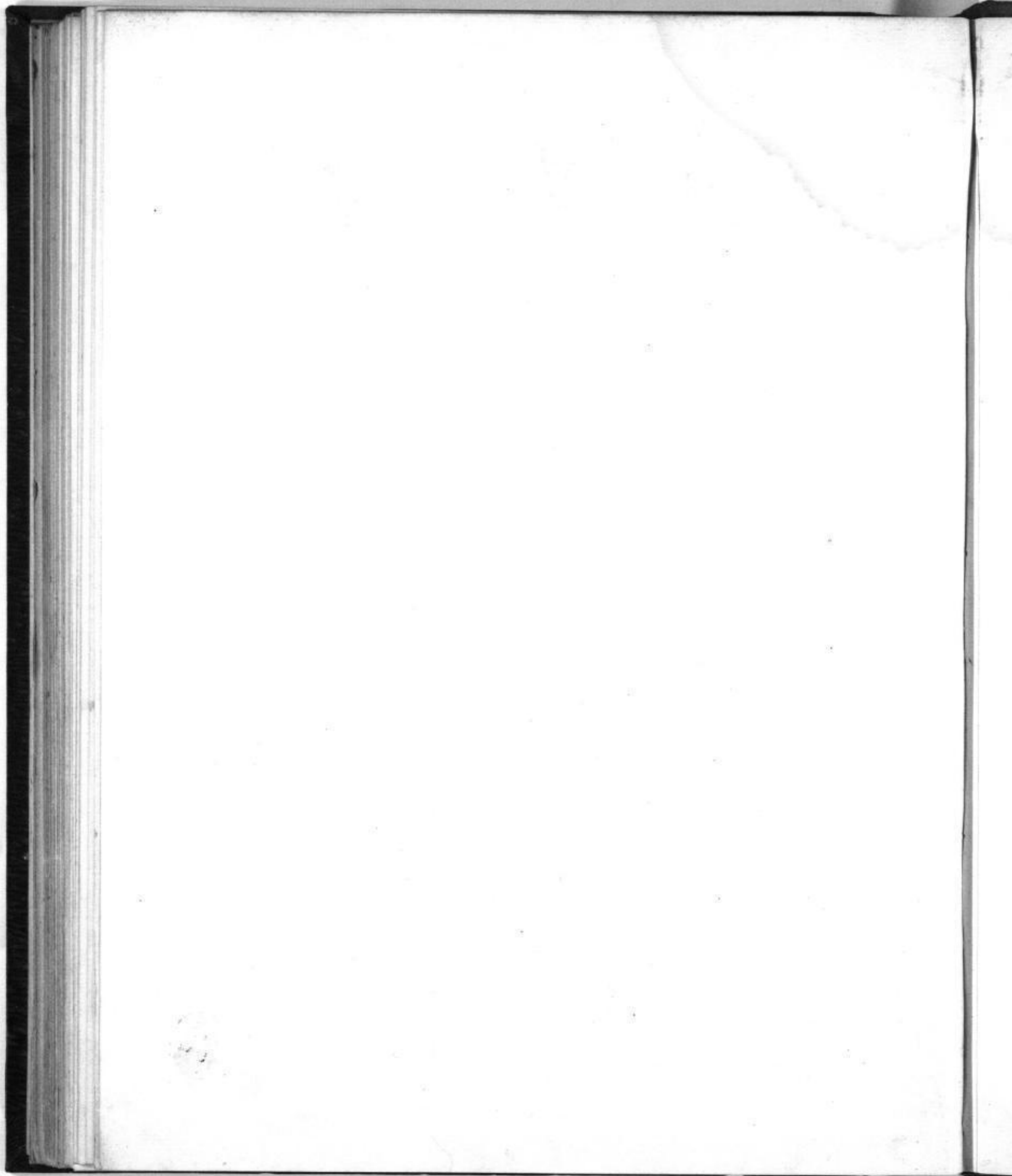



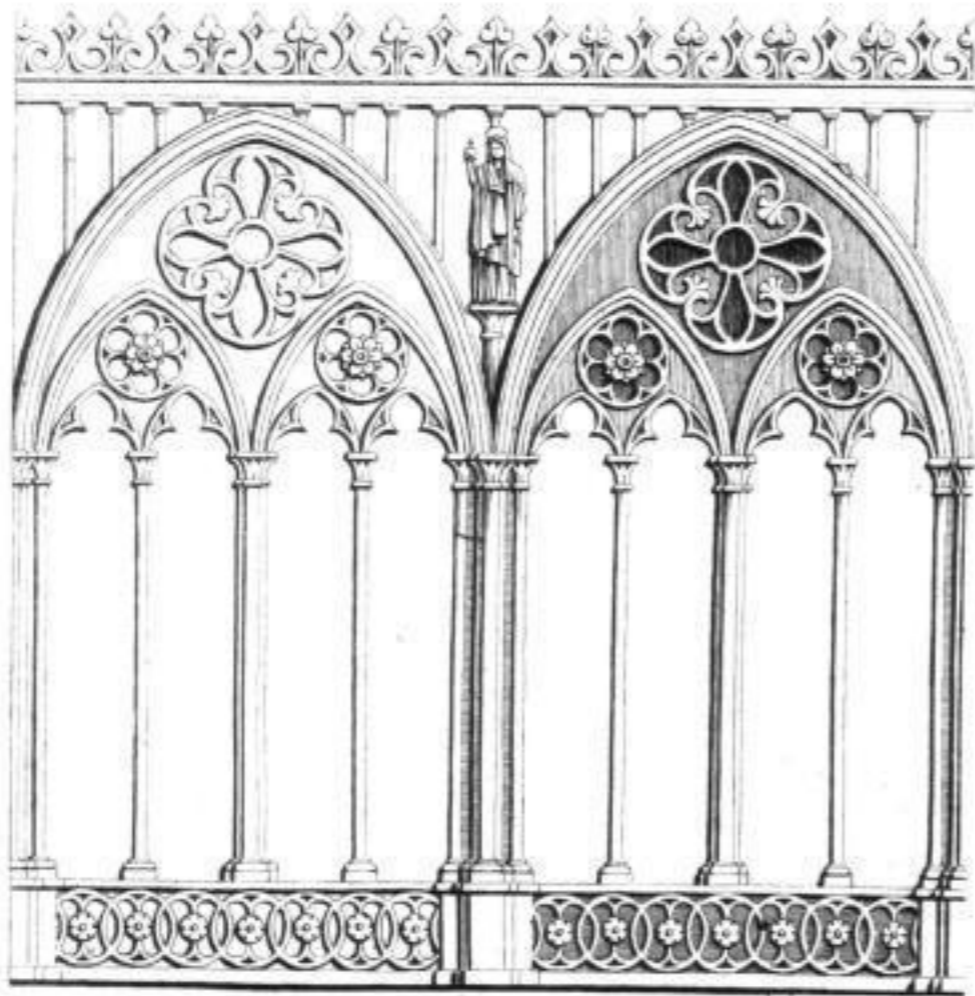
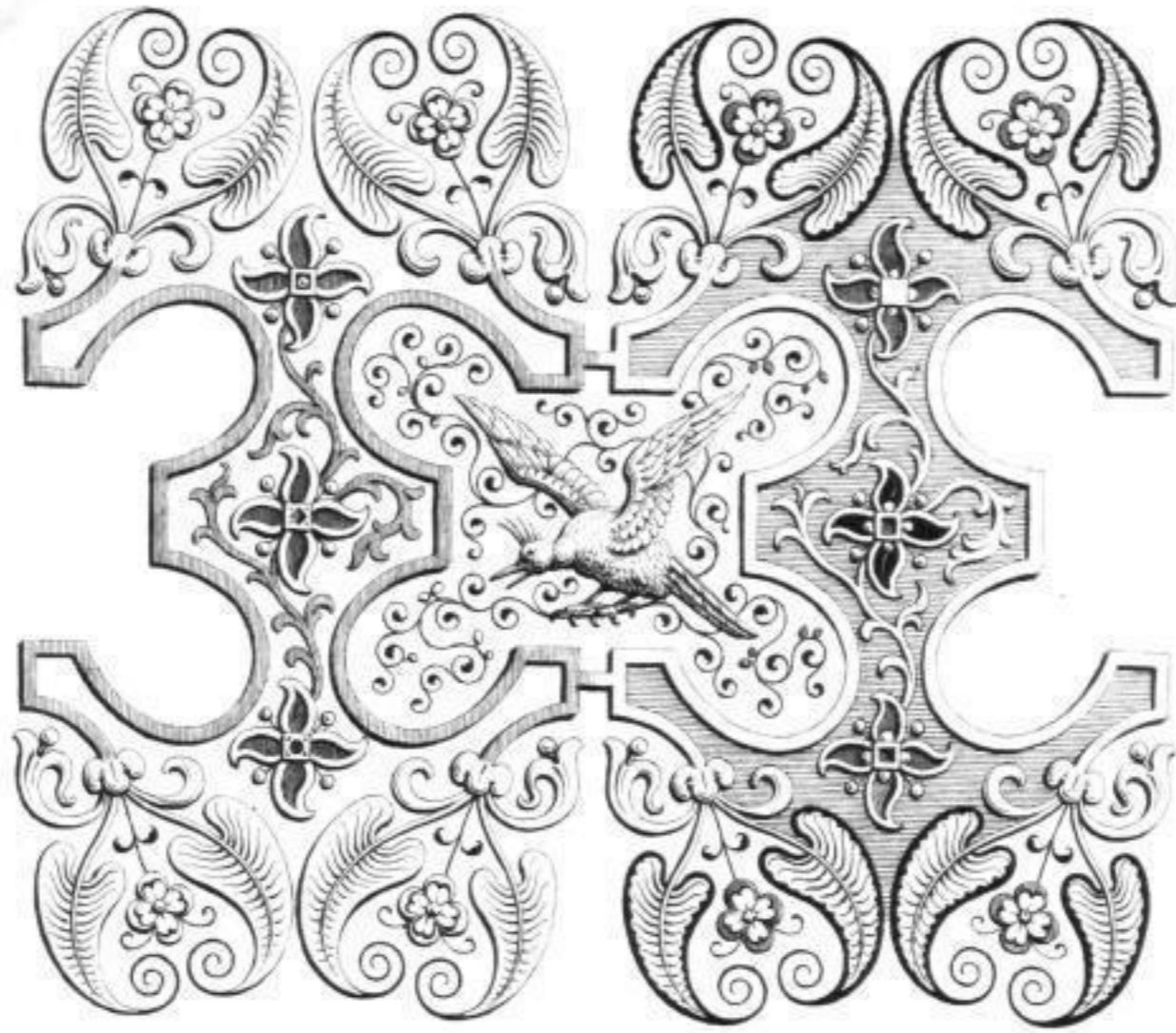

Boullée

Paris, chez Aubert, gal. v. éro. étoil.

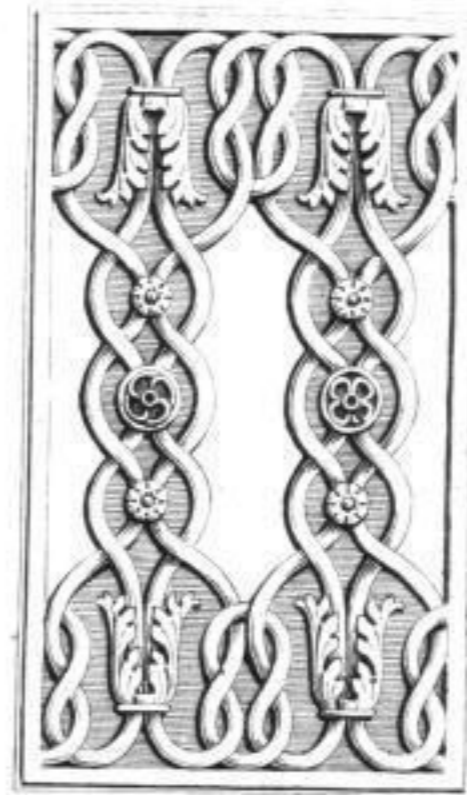

chez d' Aubert et de J...



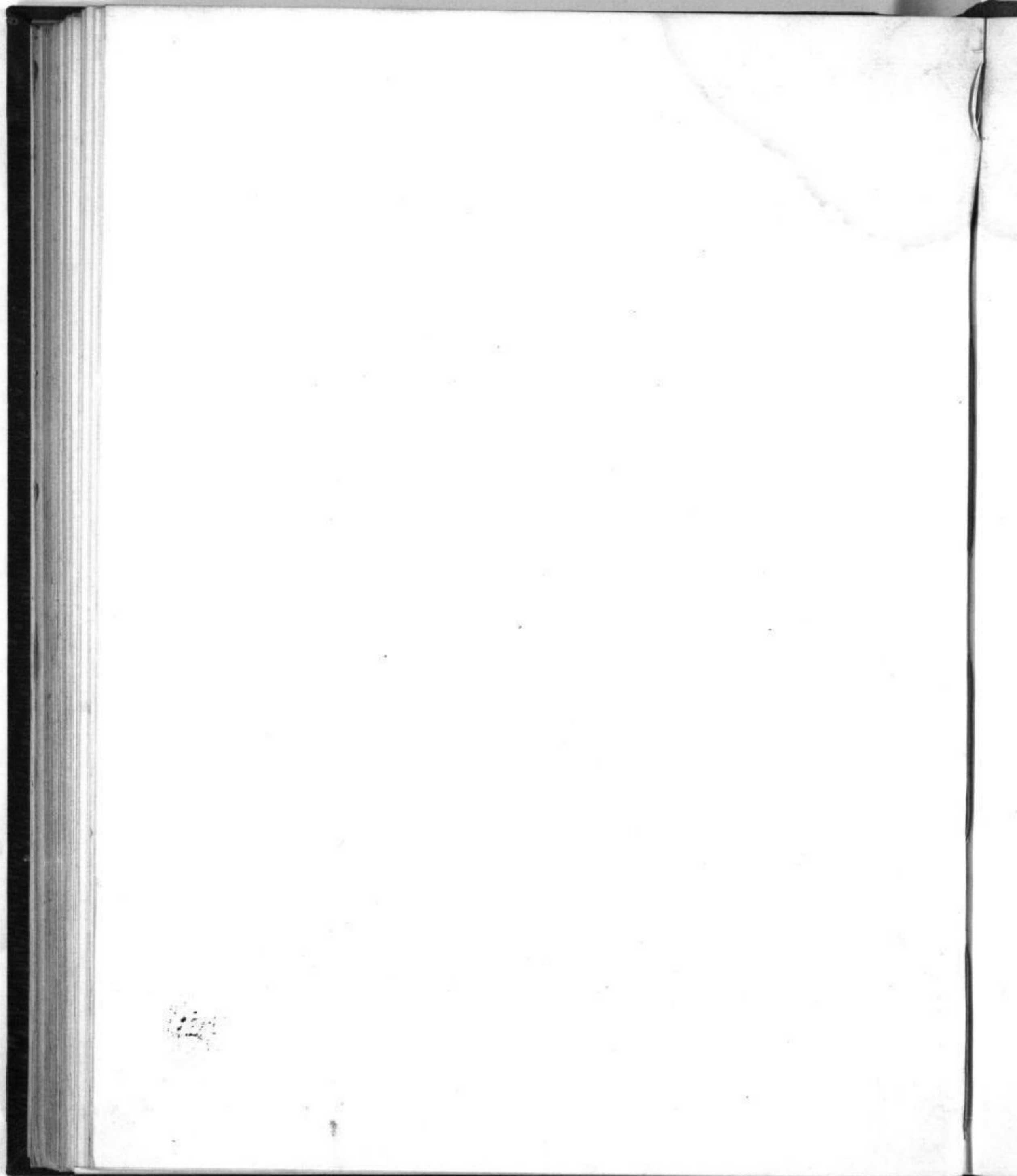

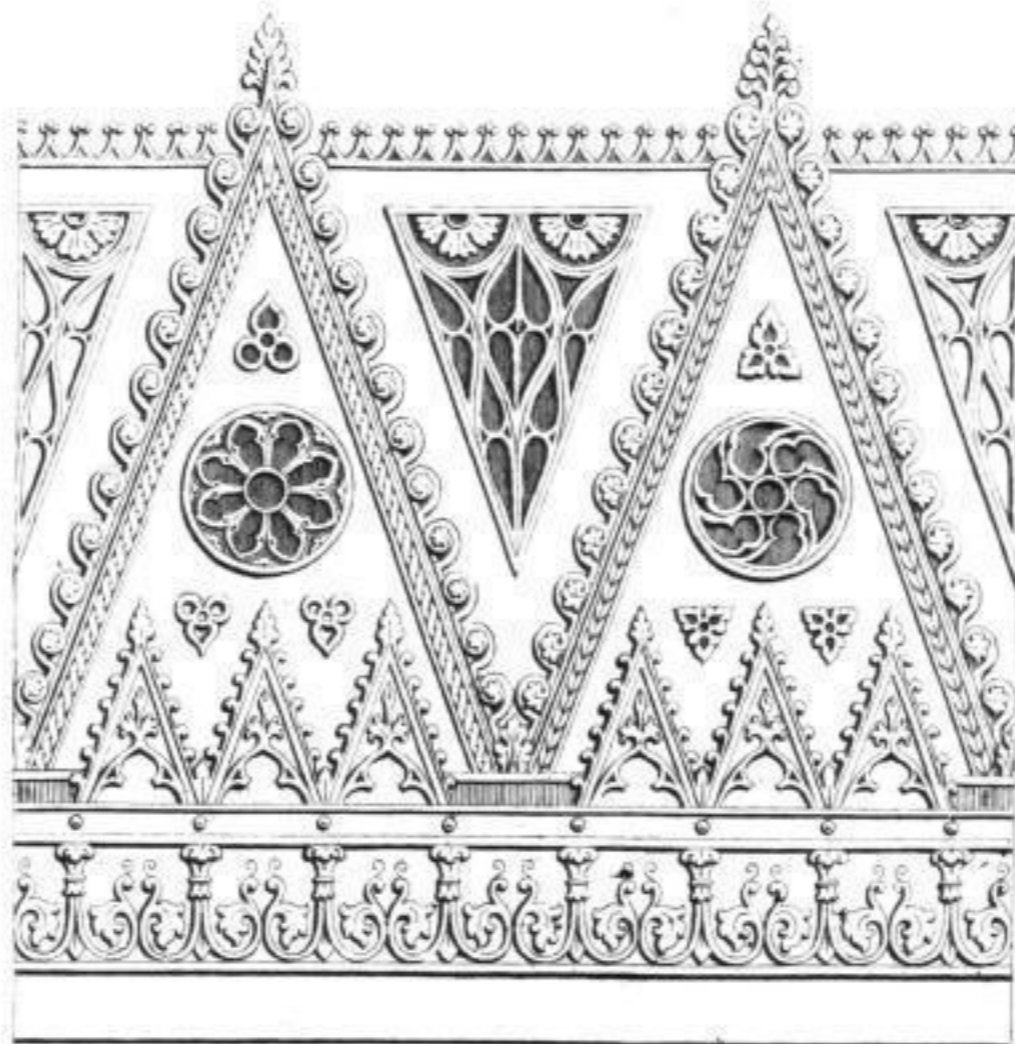

Roulemier.

Paris, chez Aubert, gai-vero-dodal.

Imp. d'Aubert et de Jun.



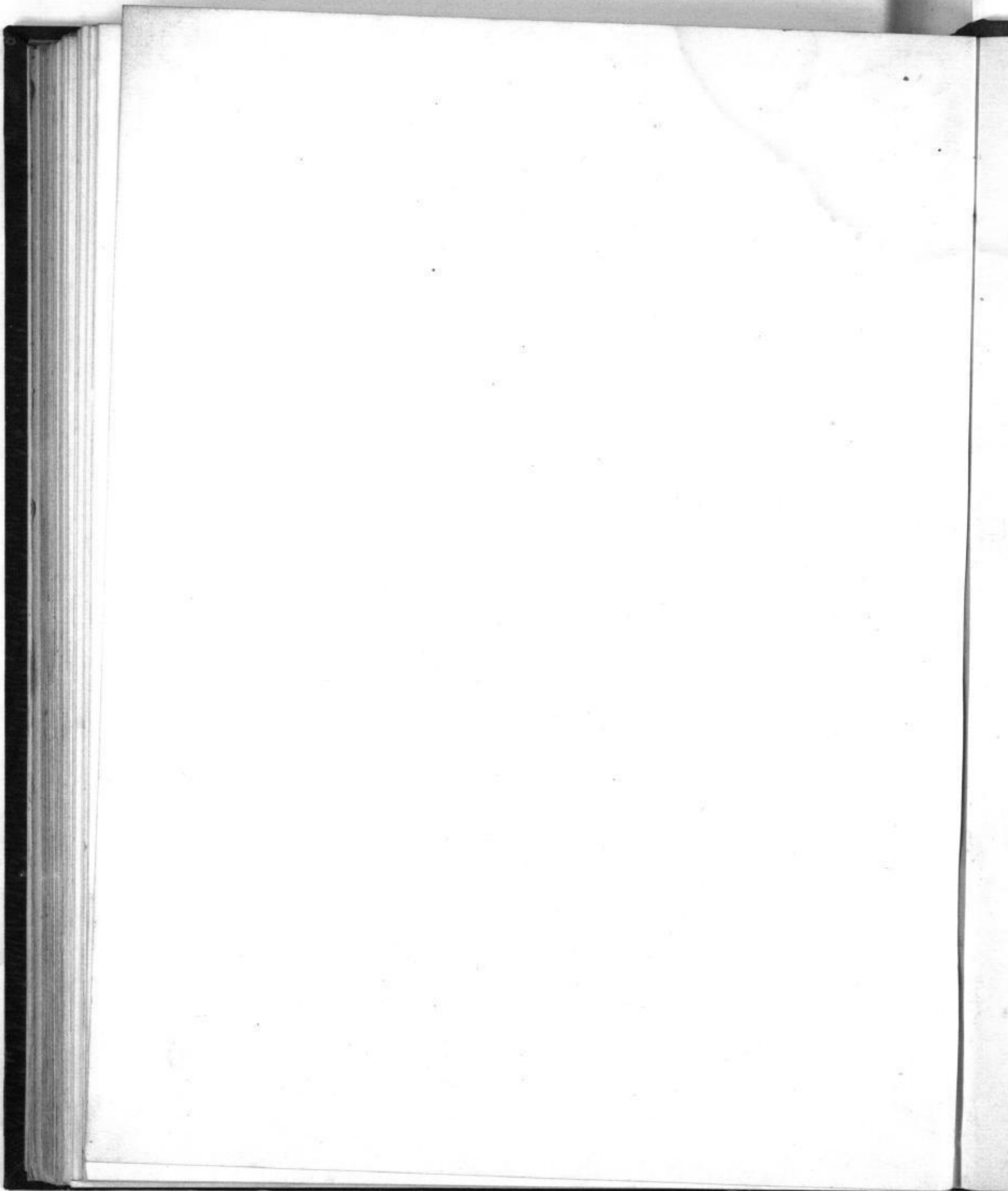

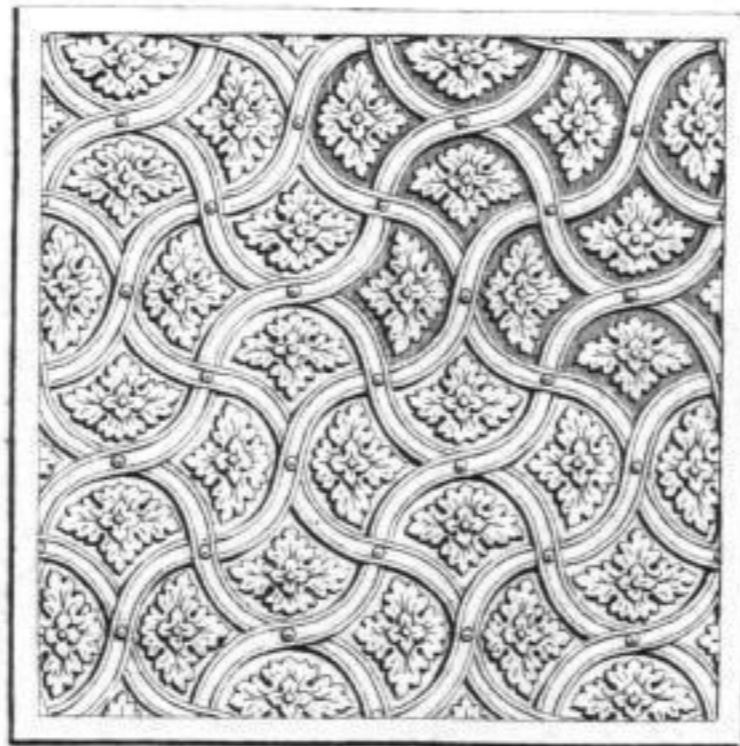
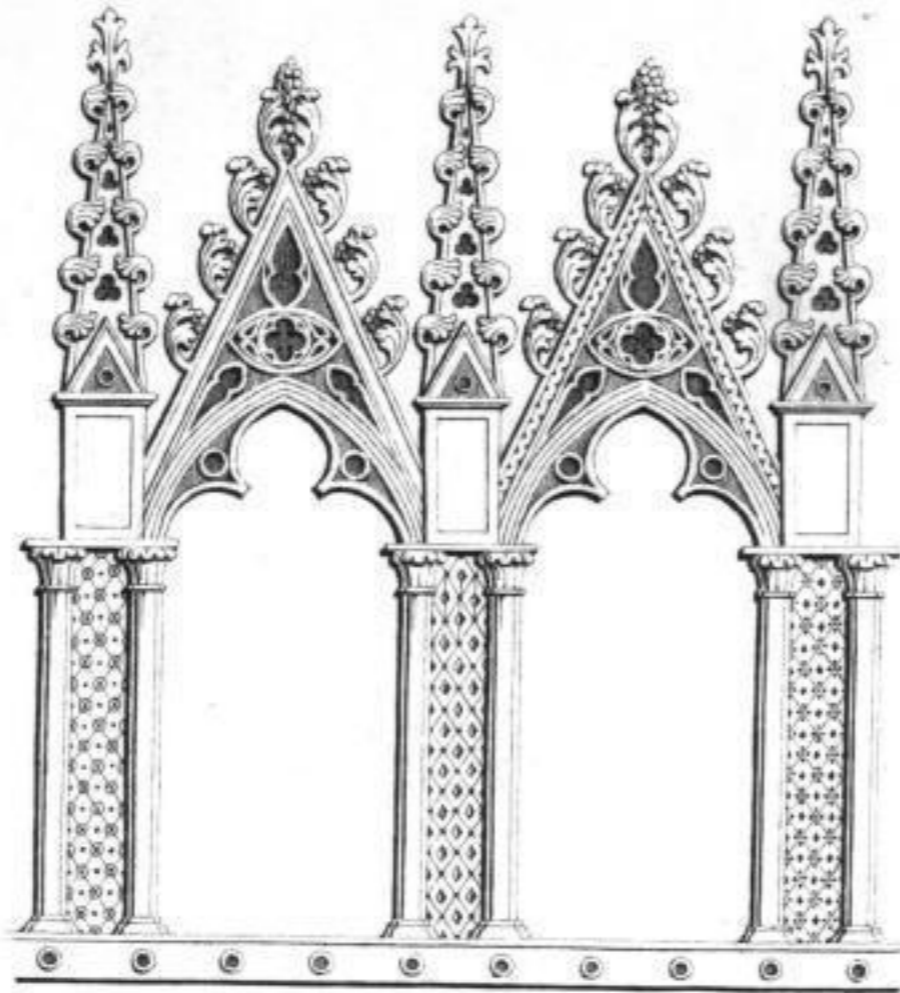

Boullennier.

Paris chez Aubert, gal. vero-dodat.

Imp. d'Aubert et de Junca.



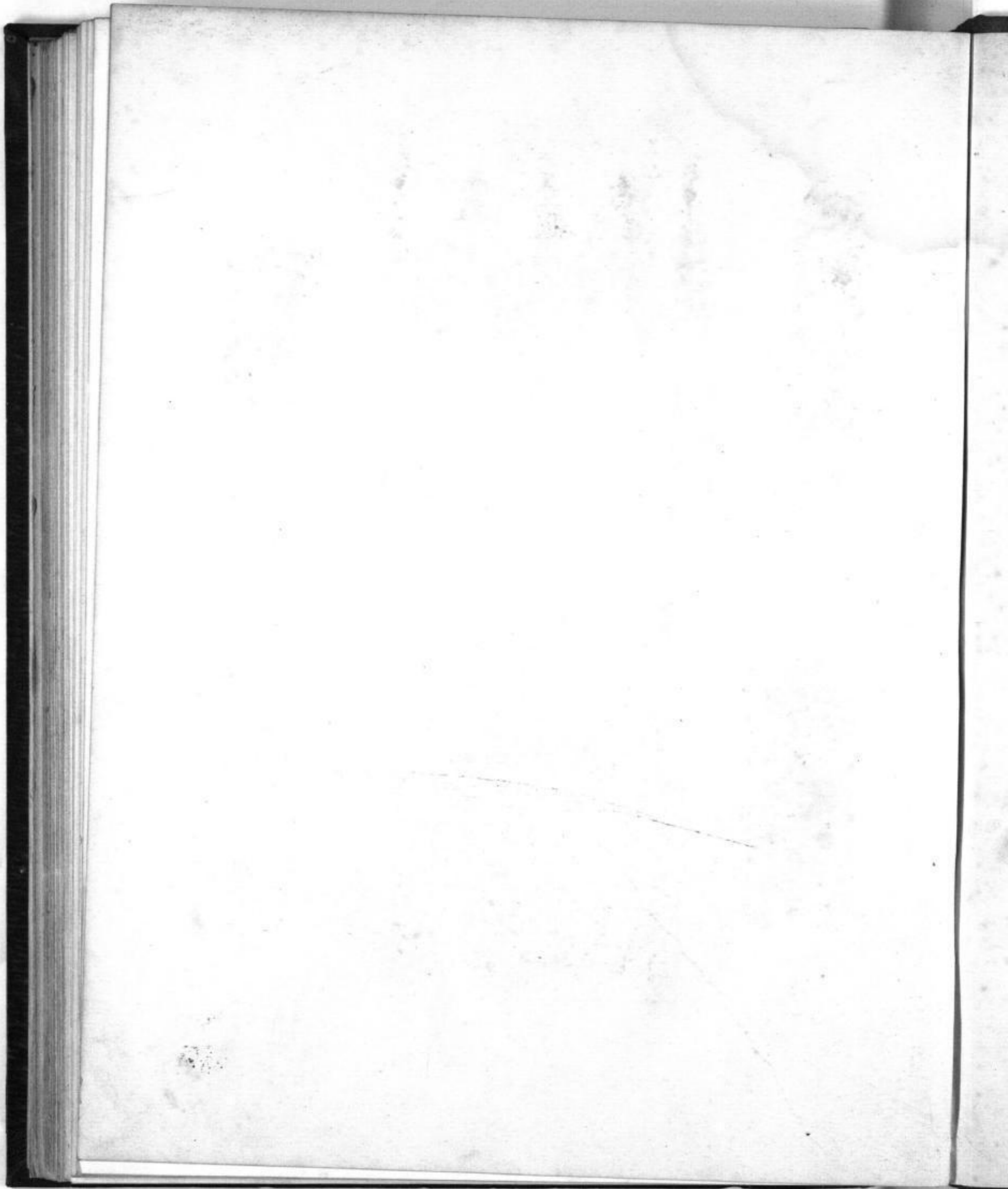

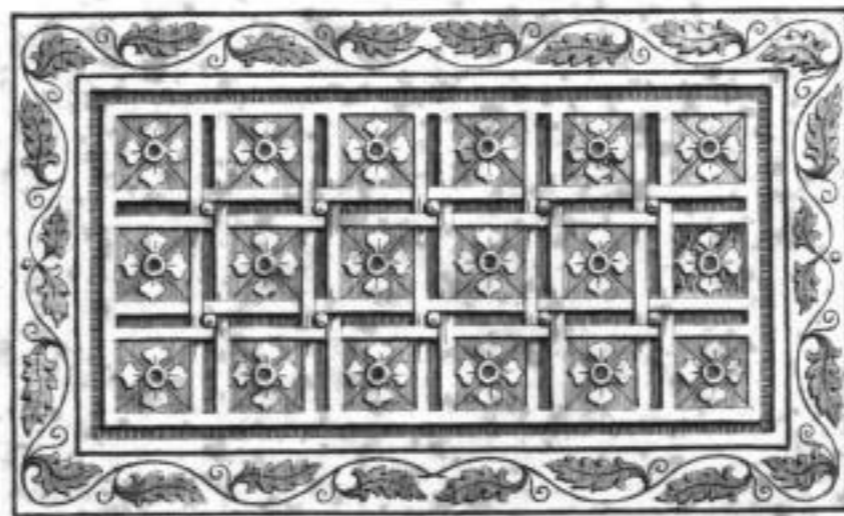
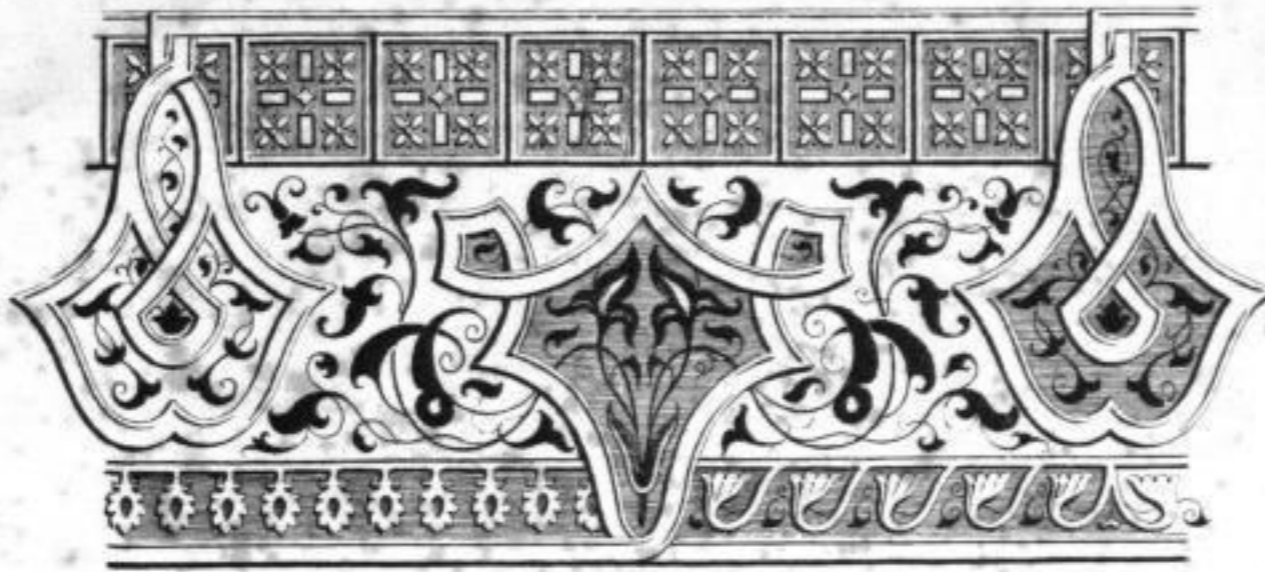

Boullemier

Paris, chez Aubert, gal. véro-dodat.

Imp. d'Aubert et de Junca.



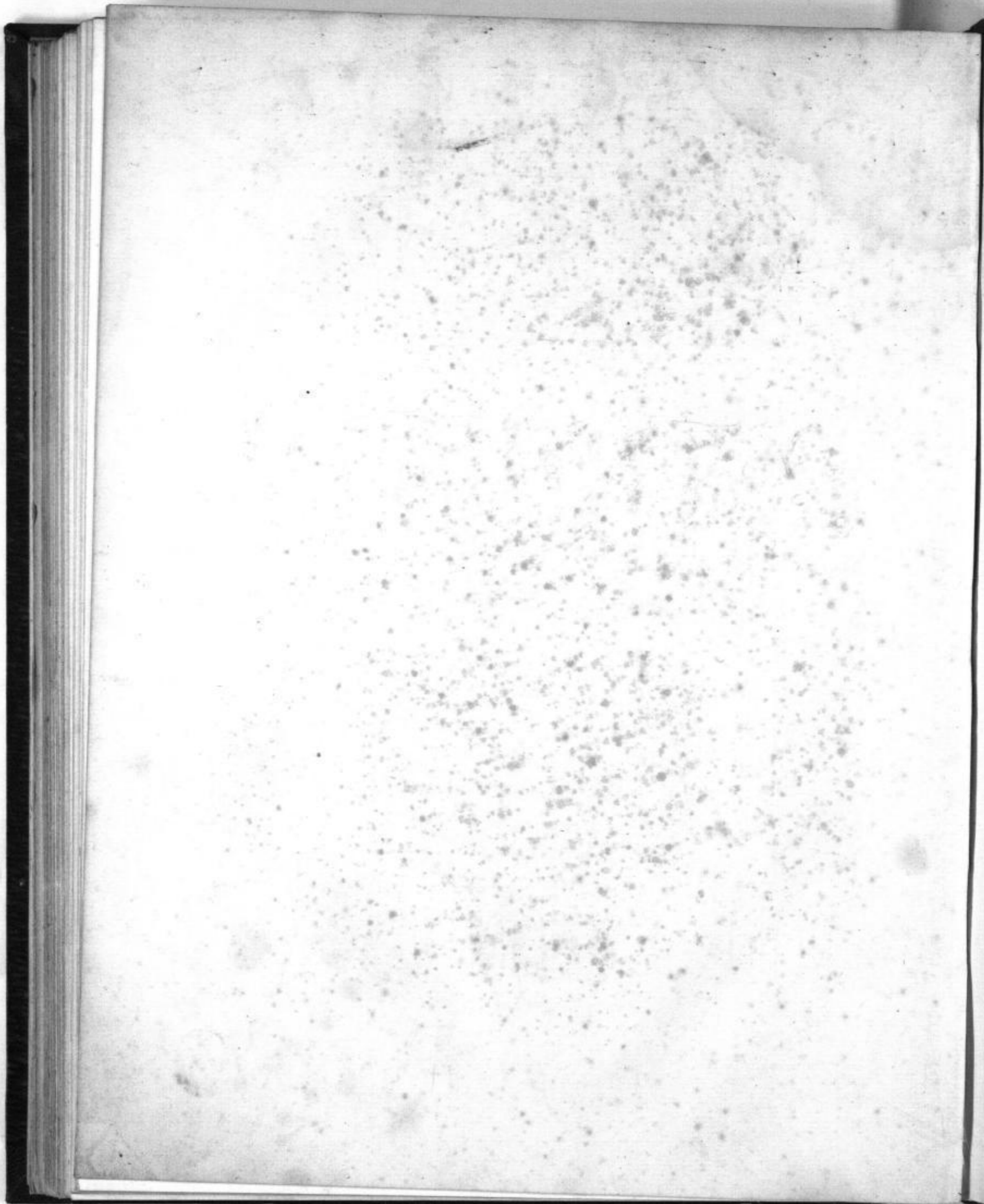







Hinweise

Signatur 1 B 2383		Stok f.	
RS	Bsb M	AK f.	
	Titelaufn. AKB		
FK			
1 Ornamentik I			
Bio K	Bild K		
SWK			
Sondenstandort	Signum	Ausleihermerk auf. α	

III 9 280 Id-G 80/62

1 B 2383

Tafel 5, 8, 74, 79  
87, 82, 83 fehlen

dt-clb-003035

