

Contrafagott/Kontrabaß

Mus. 15058 -0 -548

# Konzert für Contrafagott

## und Orchester

Victor Bruns, op. 98

### I

*Allegro non troppo*

Mus. 15058 - 0 - 548

2

Allegretto grazioso (♩ = 1)

6

7 Horn

Tempo 1 Allegro

8

9

10

Allegretto grazioso (♩ = 1)

11

noctem.

11

12 Horn

mf

mf

*Ardante tranquillo*

13

mf cant.

espressivo

14

mf cant.

mf

16 *Molto cantabile*

4

Cad. [17]

*poco ten.* *à tempo* *Andante*

*poco ten.*

*Allegro leggiero*

[19]

[20]

21

22

23

*Poco meno*

24

25 *a tempo* **Allegro**

26

27

*subito a tacca*

6

*Cad. non troppo, scherzando*

*Poco à poco animato e accelerando*

*poco tenuto*  
*à tempo*

*espressivo*

Four empty musical staves for accompaniment or other parts.

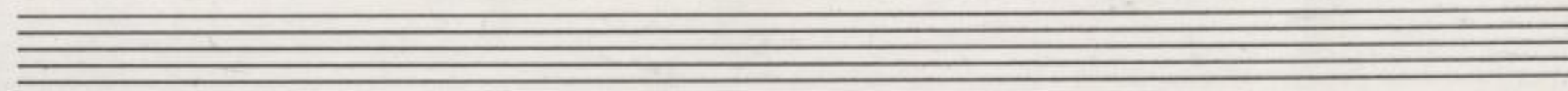
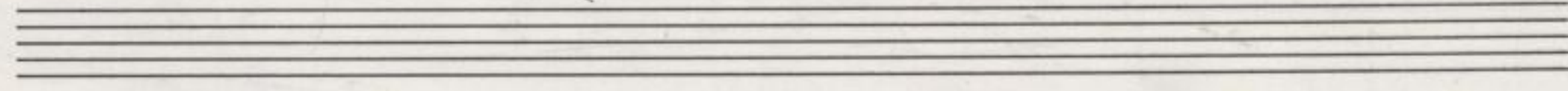
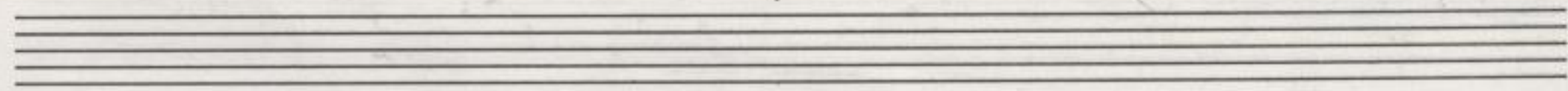
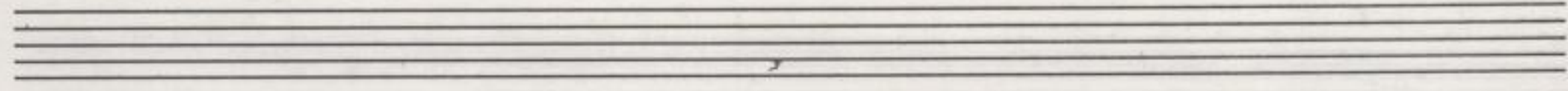
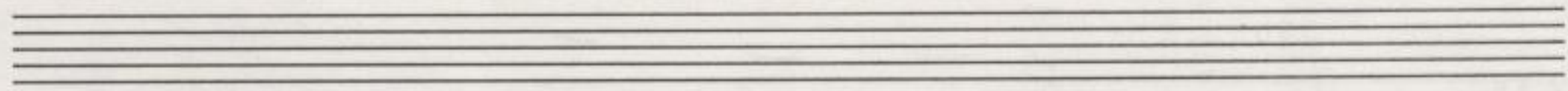
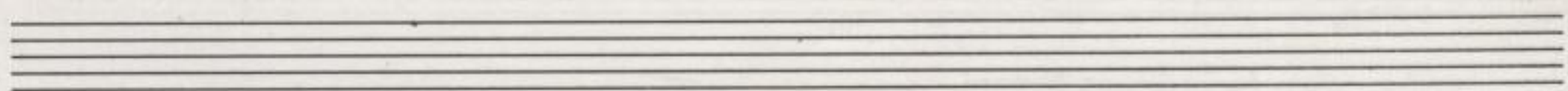
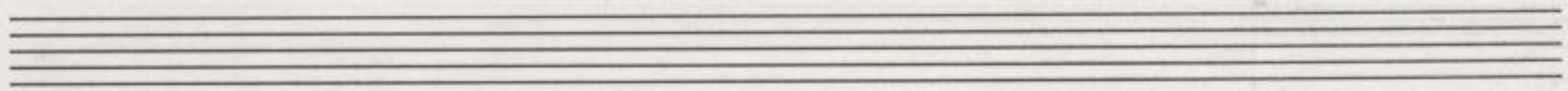
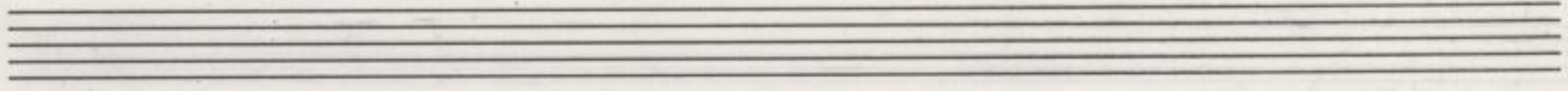
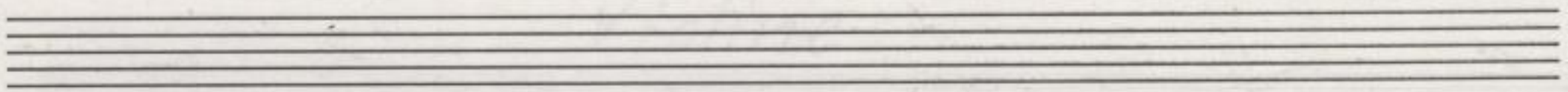
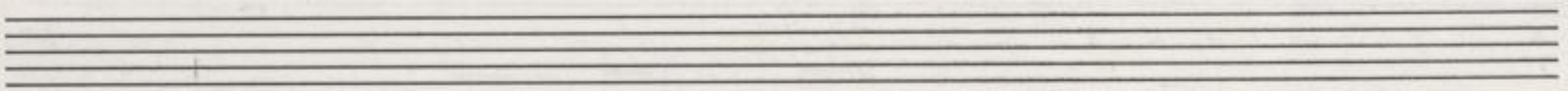

6

mp

30

30

30

30

30

30

30

30

30

30

*Violine*

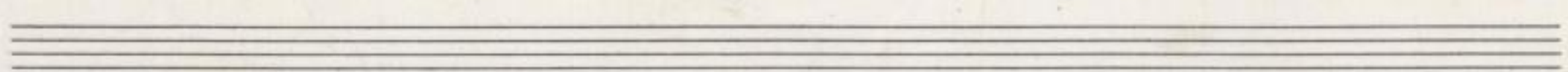
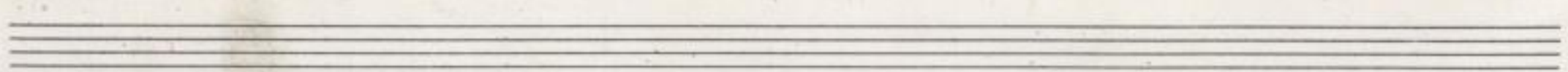
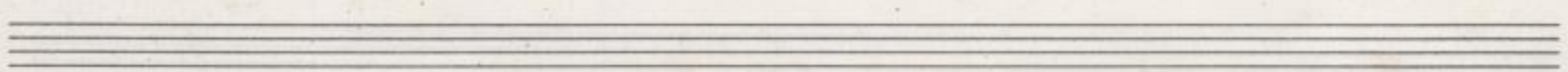
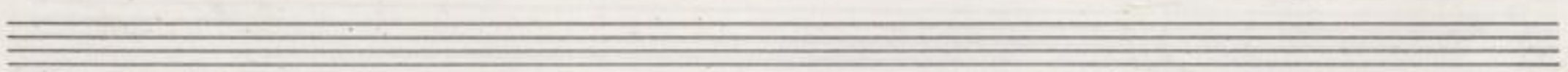
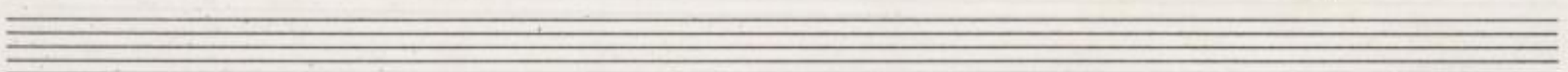
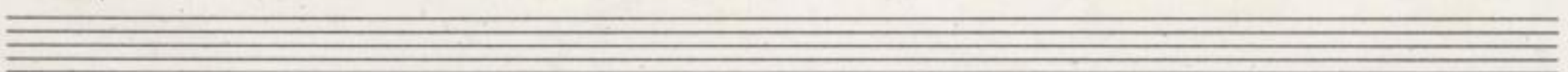
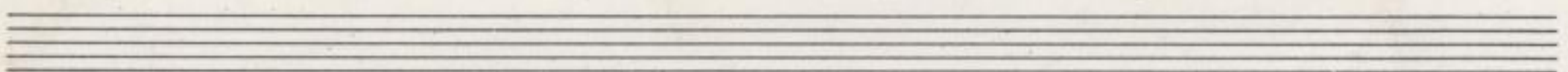
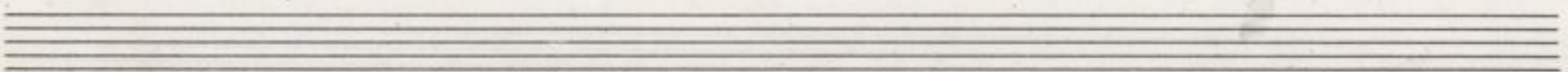
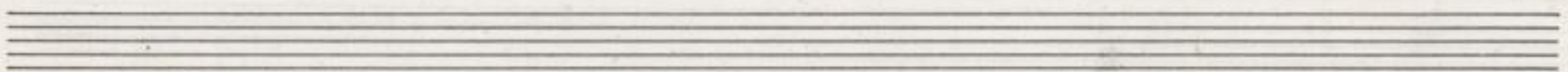
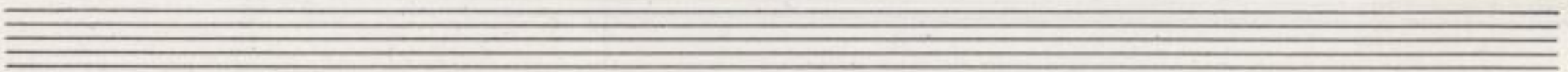
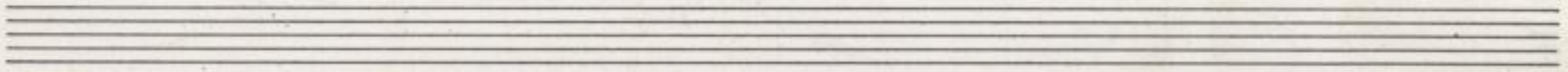
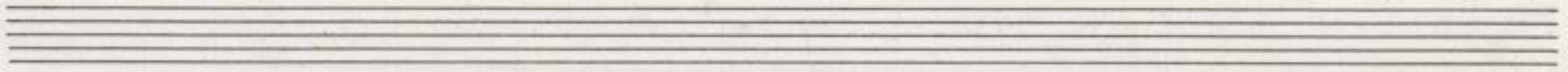

Violin

# Konzerz

## für Contrafagott und Orchester

Victor Braun, op.

1

*Allegro moderato*

I

Mus. 15058-0-548

This is a handwritten musical score for a piece in 4/4 time. The score is divided into several systems, each containing a vocal line and a piano accompaniment. The piano part is written in grand staff notation (treble and bass clefs).

- System 3:** The vocal line is marked *mp*. The piano accompaniment shows a change in the bass line, with some notes marked with a 'b' for flat.
- System 5:** The vocal line is marked *mp*. The piano accompaniment shows a change in the bass line, with some notes marked with a 'b' for flat.
- System 7:** The vocal line is marked *mp*. The piano accompaniment shows a change in the bass line, with some notes marked with a 'b' for flat.
- System 9:** The vocal line is marked *mp*. The piano accompaniment shows a change in the bass line, with some notes marked with a 'b' for flat.

6

Allegretto grazioso (♩ = ♩)

7

4

8

*Tempo I, allegro*

6

11

*Allegretto grazioso (♩ = ♩)*

*poco tm.*

proco tem.

12 a tempo

proco tem.

Four empty musical staves at the bottom of the page, intended for further notation.

8 *Andante tranquillo* X

II

13

14

*mf cant.*

16 *Molto cantabile*

Cad. 17

*à tempo 7 Andante*

18

11

Three empty musical staves at the bottom of the page, consisting of three sets of five-line staves.

19 *Allegro leggero*

111

«Sonata» Nr. 4 - 12. Zeitg

19

20

22

23 Locomeno

Handwritten musical score for the second system. It continues the vocal and piano parts. The vocal line has *mf* markings. The piano accompaniment features complex chordal textures and melodic patterns.

Handwritten musical score for the fourth system. The piano accompaniment continues with various chords and melodic lines, including *p* and *mf* markings.

25 *a tempo, allegro*

26

27

*Goos à poco animato*

Contra-  
fag.

*p* *mp*

Cor.

*e accelerando*

Contra-  
fag.

Contra-  
fag.

*31* *à tempo*

*esprim. e poco ten.*

*mf* *p*

Contra-  
fag.

*dis cis*

