

PIANOFORTE.

Allegro molto, $\text{♩} = 100.$

D. et C. N^o 6052.

dim. f f

1 2 3 4 2 1 4 2 1 4 2 1 4 2 1 4 2 1 5 1 2 3 4 2 1 4 2 1

f f

1 2 1 4 1 2 4 2 1 4 2 1

f dim: cresc.

1 2 1 2 1 2 1 2 1 2 1 3 1 2 3 1 2 3 1

8a.....

f f

5 3 2 1 1 2 3 1 2 3 5 2 3

8a.....

loco p cresc.

5 5 4 5 4 5 4 1 1 3 2 1 3 4 5 4 5 4 5 4 5 4

f f dim:

5 4 5 4 5

D. et C. N.º 6052.

ga.....
 ga..... loco

ga.....

ga.....

D. et C. N^o 6052.

D. et C. N° 6052.

D. et C. N.º 6052.

D. et C. N.º 6052.

fp

1 3 2 1 2 1 3 2 1 3 2 1 3 2 4 3 4 3 3 2 3 2

p

cresc. f

5 1 2 1 2 1 5 1 2 1 2 1

p dol:

3 1 3 1 3 1 3 1 3 1 3 1 3 1

legato

5 1 3 1 5 1 3 1 5 1 3 1 5 1 3 1 5 1 3 1

pp

cresc.

3 1 2 1 2 3 1 2 3 2 1 2 3 1 2 3 1 3 1 3 1 3 1

ff

3 2 5 1 3 1 1 4 1 5 6 1 5

D. et C. N.º 6052.

N^o 5.

p cantando

pp leggierissim.

cresc.

ff

dim.

D. et C. N^o 6052.

D. et C. N° 6052.

5 1 4

8a.....

fp dol:

5 2 1 3

3 1 2 2 1 3 1 2

loco

pp

3 2 1 1 2 1 1 2 1 3 2 1

3 2 1

leggeriss:

8a.....

8a.....

pp

5 4 5 3

8a.....

dol:

loco

ga

ga

ga

ga

loco

Allegro moderato. ♩ = 112.

N^o 9.

dol:

p

cresc:

pp

p

cresc:

f

dim:

mf

D. et C. N^o 6052.

D. et C. N.º 6052.

cresc. *dim.* *p* *cresc.*

D. et C. N.º 6052.

D. et C. N^o 6052.

Det. C. N.º 6052.

Andante. ♩ = 112.

19

N^o 10.

pp
cresc: 7
f
dim.
p
pp
smorz:

Allegro fugato. ♩ = 138.

f con spirito
1 2 3 2
1 2 3 2
1 2 3 4 5
f

D. et C. N^o 6052.

D. et C. N° 6052.

D. et C. N^o 6052.

The second system continues the piece with similar rhythmic complexity. It includes various articulation marks like slurs and accents. The bass line has some notes marked with an 'x'.

The third system shows further development of the musical ideas. The right hand has many slurs and ties. The left hand continues with rhythmic patterns, some marked with 'x'.

3/4 D. et C. N° 6052

D. et C. N° 6052

D. et C. N.º 6052.

ff *p. cresc.*

ga... *loco*

f cresc. *ff* *fz* *fz* *rall.* *pp*

trem.

Un poco ritenuto.

p *legato*

sempre pp

D. et C. N.º 6052.

poco a poco cresc: e stringen:

f sempre cresc: e piu vivace

Molto vivo.
ff

D. C. N.º 6052.

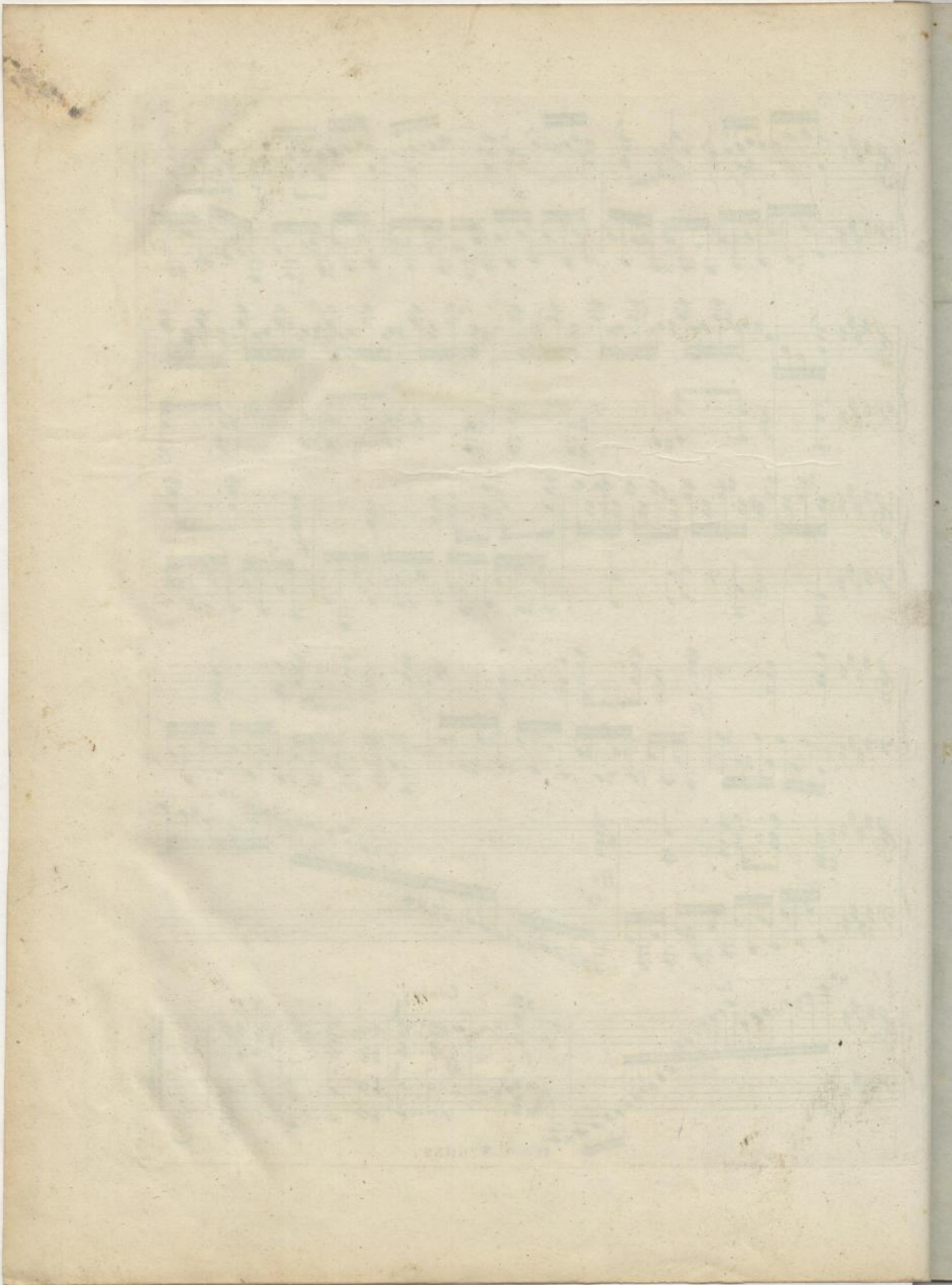

(Mus. Q. 5254)

SLUB DRESDEN

3 1648668