

Oels 305

27.

2

11A.

SINFONIA

Violino Primo

Violino Secondo

Oboe Primo

Oboe Secondo

Corno Primo

Corno Secondo

Viola e Basso
dall Sigr. de Dittersdorf

Allegro assai

C. A. Baron v. Bode

Original

Mus. 3411-N-6

Antonia

Basso

dall'ign. de Dittersdorf

Allegro assai

Menuetto

Men: da Capo

Volti

Allegro

A Fine.

Man. 4 $\frac{3417}{-116}$

Sinfonia

Violino 1^{mo}

de Dittersdorf

Allegro assai

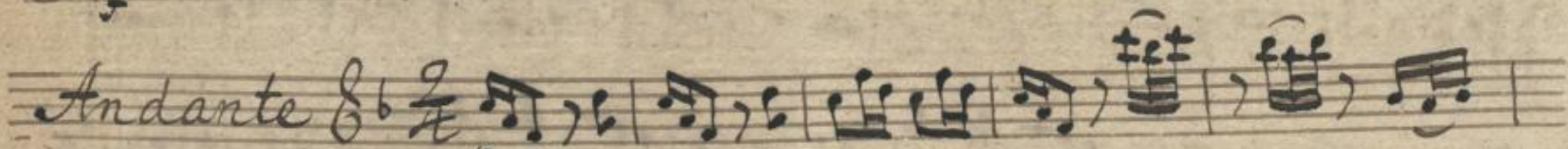

Volti.

Menuetto

Menuetto da Capo

A Fine.

3471
11/6

8

Sinfonia
Allegro assai

Violino 2^{do} da Dittersdorf

Andante

Volti

Menuetto

Trio

Allegro

Violino 2^{do}

Al Fine.

3411
11/6
4
12

Sinfonia
Allegro assai

Viola

de Gittersdorf

1 2 3 4 5 6 7 8 9 10

Andante $\text{bb } \frac{2}{4}$

Menuetto

Trio tacet Men. da Capo

Allegro

Mus

A Fine)

14 3477
7016

Sinfonia

Oboe 1^{mo}

de Dittlerdorf

Allegro assai

Andante

Menuetto

Trio tacet. Men: da Capo

Volti

Allegro

A Fine.

Sinfonia
Allegro assai

Oboe 2^{do}

de Dittersdorf

Andante

Menuetto

Trio tacet Men: da Capo

Volti

Allegro

A fine.

3411
18

Sinfonia
Allegro assai

Corno 1^{mo} in C.

de Dittersdorf

Andante

Menuetto

Trio tacet Men: da Capo

Volti

Allegro

A Fine.

3411
20
10/6

Sinfonia
allegro assai

Corno 2^{do} in C.

de Dittersdorf

Andante

Menuetto

Trio tacet
Ren: da Capo

Volti

Allegro

A Fine.

3411
22
7016