

Musica.

6.

384

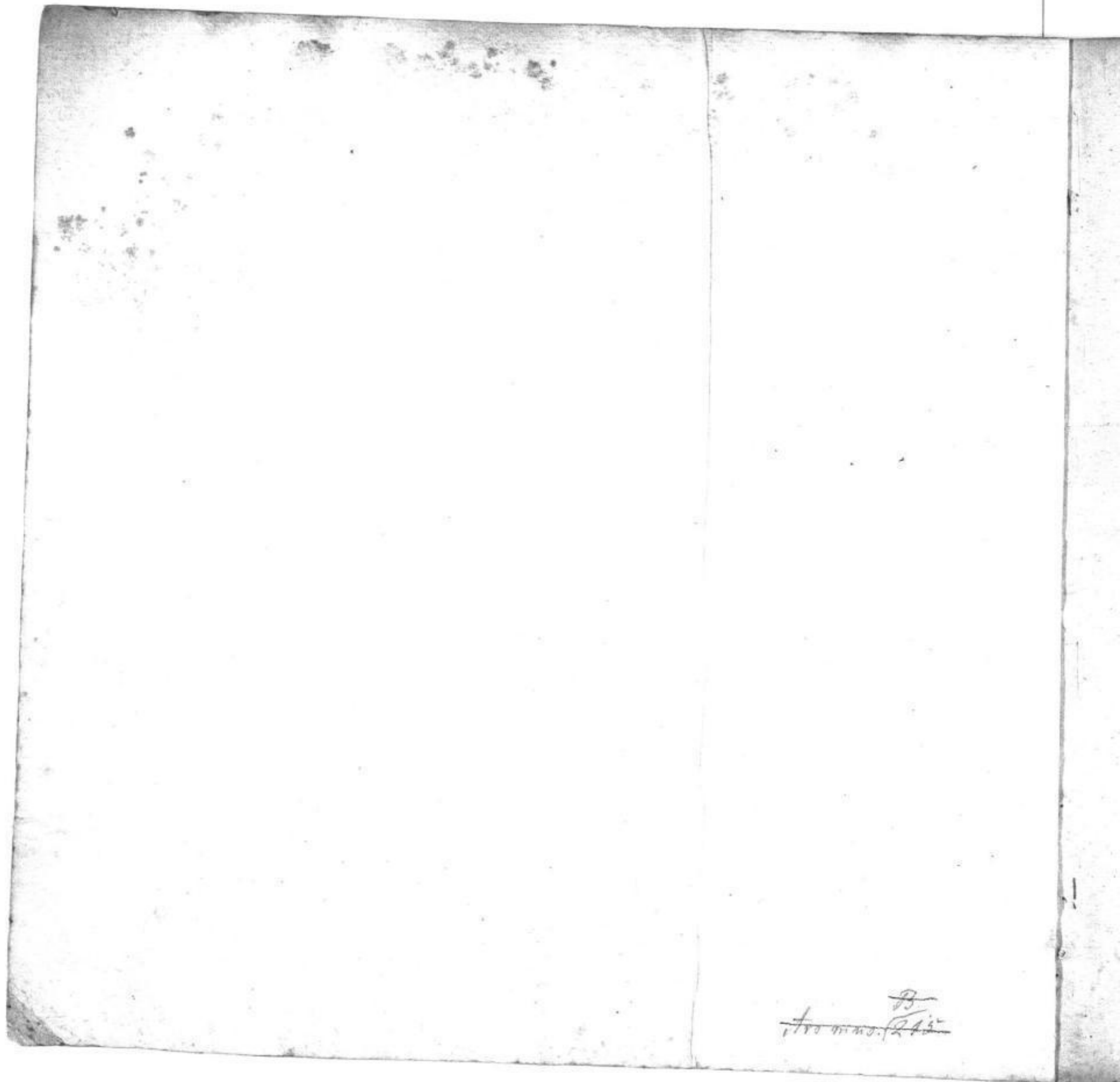

H.

245

Clavier = Auszug

der Musik

zum

Trauerspiele

Elfride

von

J. J. Bertuch

gesetzt für das Herzogl. Hof = Theater zu Weimar im Jahre 1787

von

Herrn Edeling

Hochfürstl. Sächs. Weim. Hof - Musikus.

Die vollständige Partitur davon ist geschrieben zu haben bey untenstehender Verlagshandlung.

Op. LXV. der Kellstabschen verbesserten Musikdruckeren.

Berlin, 1789.

Im Verlage der Königl. Preuss. Akademischen Kunst- und Buchhandlung.

205 27

Mus. 3942-F-1

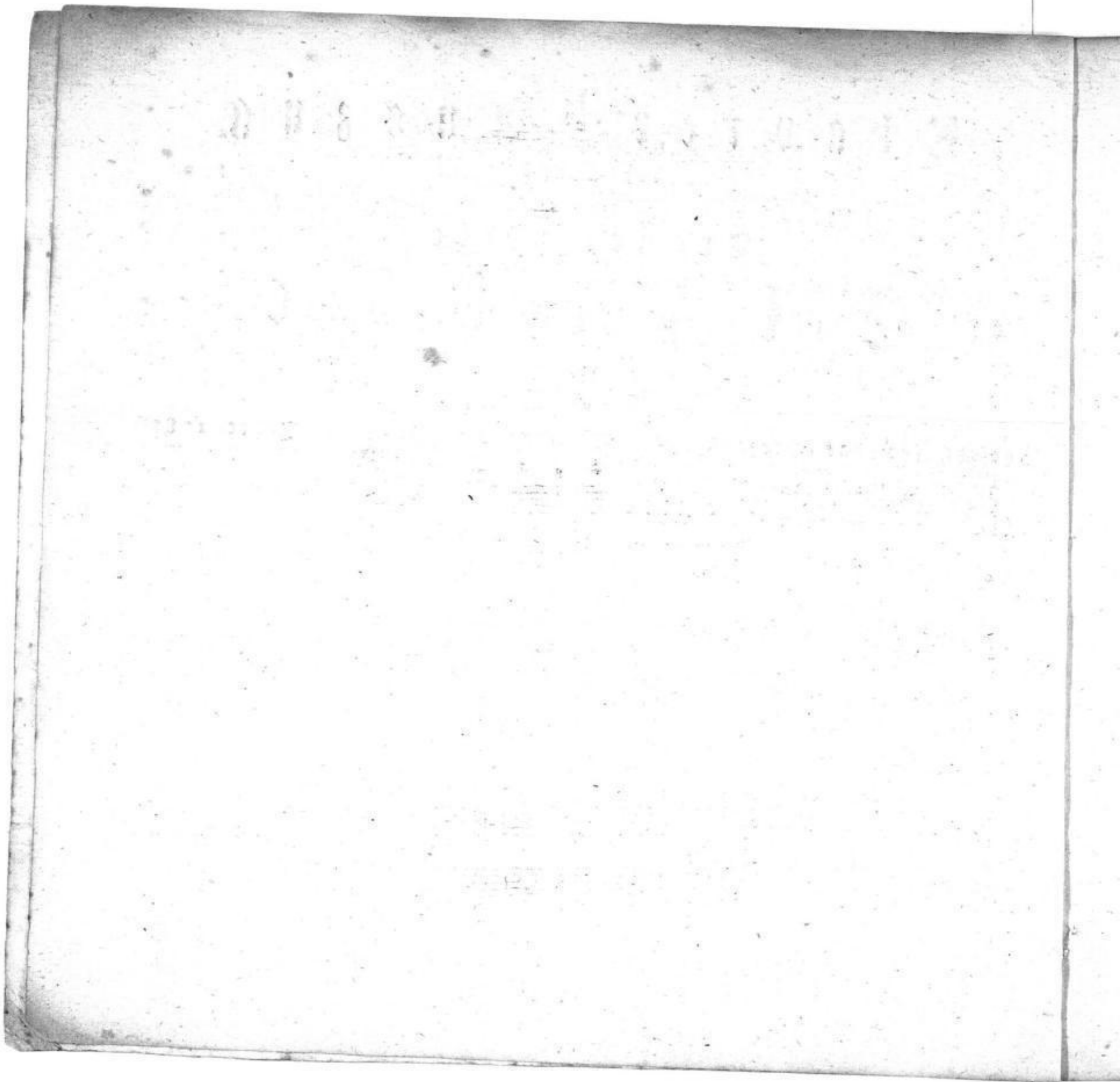

I.

Eingang zum ersten Acte.

March. Maestoso.

II. Ballade.

Un poco Adagio.

Ich gieng einst ei - nen Früh - lingstag, wo al - les schön und lu - stig lag, kam an ein ein - sam Son - nerhaus, ein
dolce. *rf.* *p* *rf.* *p*

lie - bes Mäd - chen trat her - aus, und weint' und gieng und sang be - trübt, ach, wer hat je wie ich ge - liebt?

Sie gieng die Wie - se still un - ter, und rang die Hand und seufz - te schwer. Dann
tr *p* *rf.* *p* *rf.*

3

pflück-te sie ein Blüm-chen ab, wie's die und da die Wie-se gab, Was- lieb-chen klein, Ver-giß-meinnicht, und

seufz-te: Ach, er liebt mich nicht! Sie band die Blu-men in ein Bund, weint

noch ein-mal aus Her-zengrund; Ver-giß-meinnicht! hier

bind' ich dich, für wen — für wen? Was-lieb-chen, schau auf mich? weinst um mich? Ja ich bin be-

trübt: er hat mich nicht wie ich ihn ge = liebt.

p

dolce. Nun

hatt' sie Brust voll und Schooß, und ach nun ward ihr Schmerz zu groß, sie goß die lie = be Thärd' hin = ab! liegt sprach sie seyd mein

rf. *p* *rf.*

dolce. *rf.* *p* *rf.*

sanf = tes Grab, und sanft da = hin ein stil = les Ach! von Lieb und Leid ihr Herz zerbrach.

p *rf.*

smorzando.

III.

Zwischen dem ersten und zweyten Acte.

Menuetto. Allegretto.

Minore.

Maggiore.

Two empty musical staves, one in treble clef and one in bass clef, positioned at the bottom of the page.

IV.

Zwischen dem zweyten und dritten Acte

und zu

Elfridens Pantomime.

Andante. Amoroso.

Hier öffnet sich das Theater
und folgende Musik begleitet
die Pantomime.

Lamentoso.

Mis. 3942
F11

~~Mis. B585~~

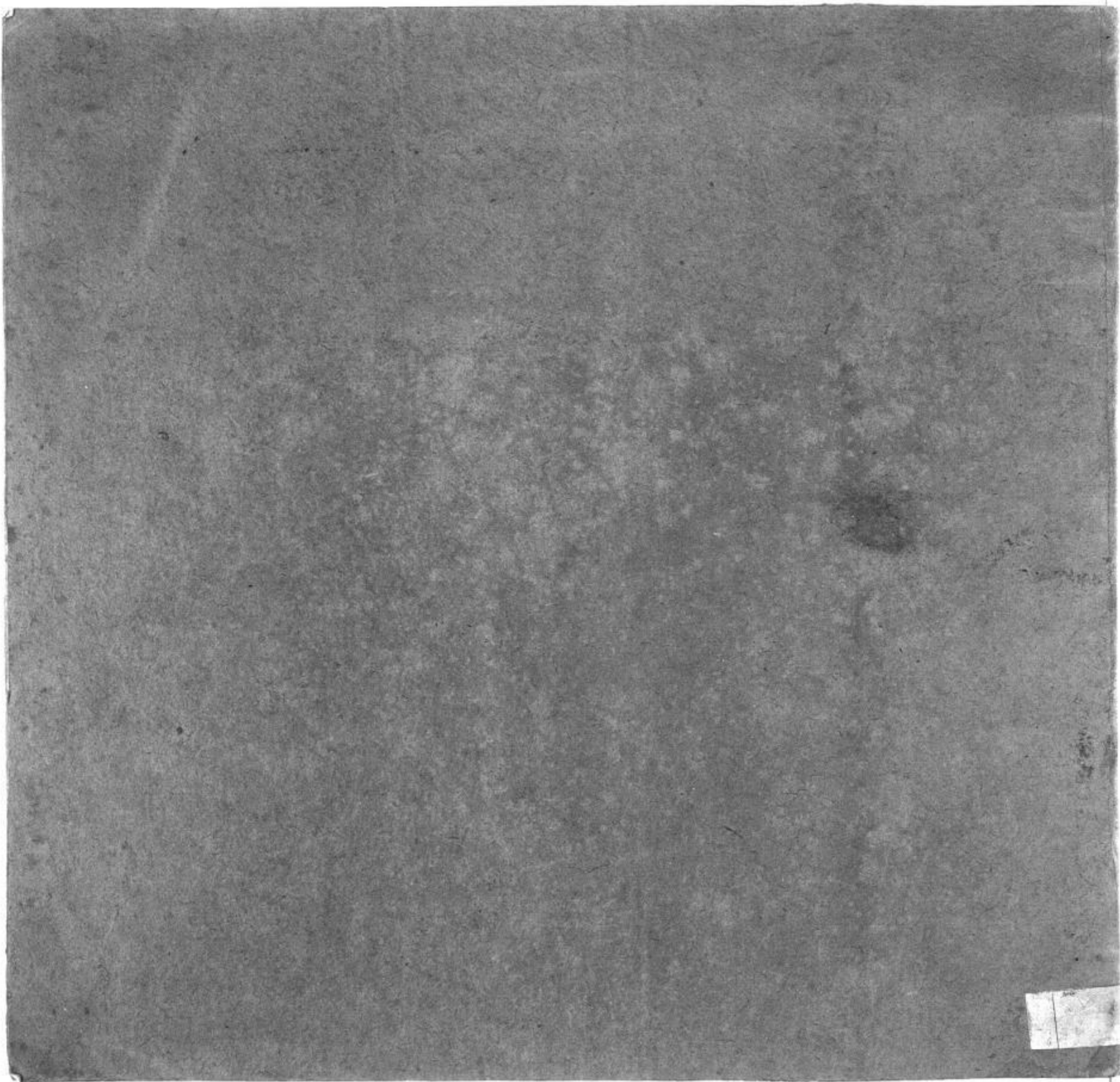

Small, light-colored rectangular label affixed to the bottom right corner of the cover.