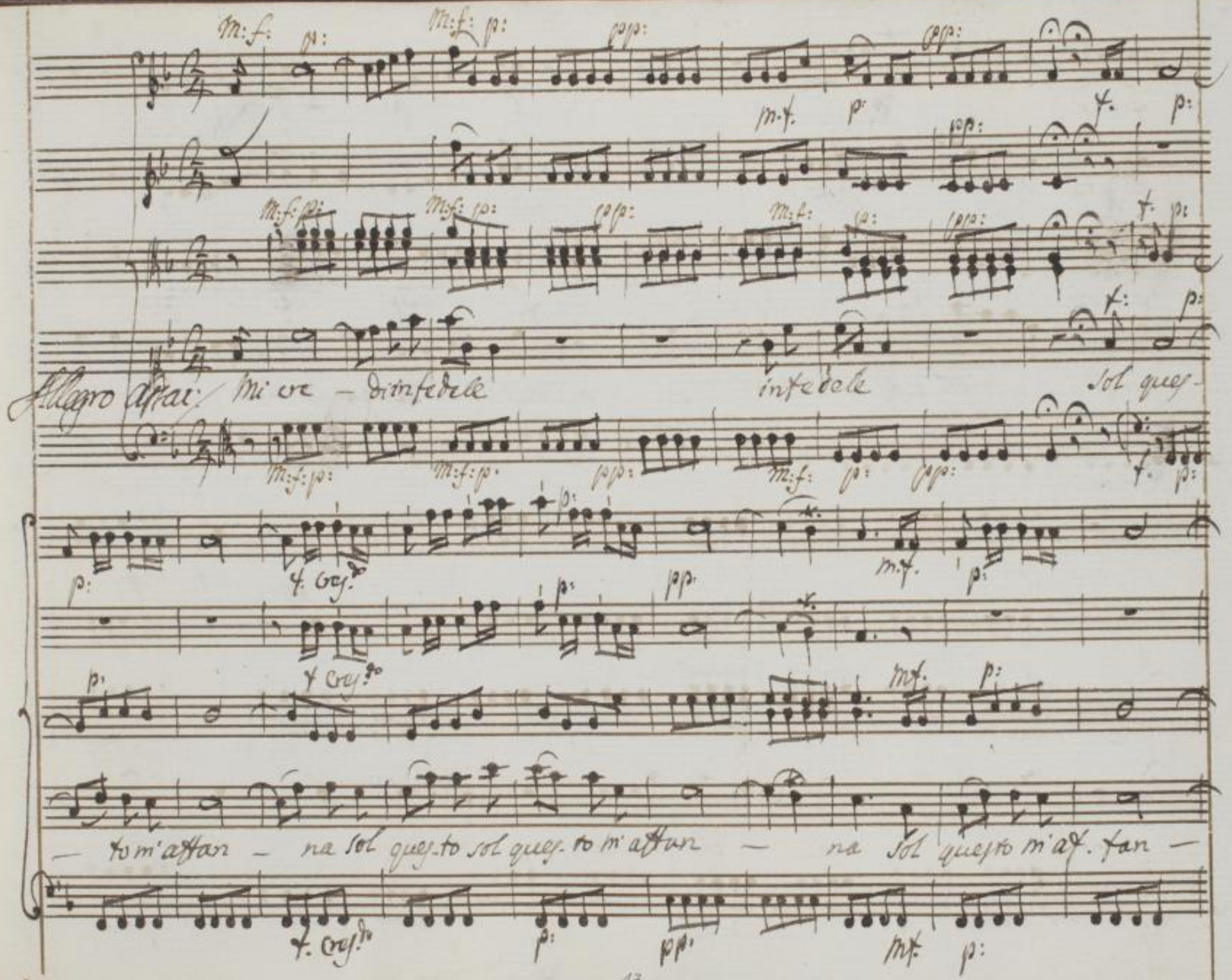
Allegro assai: Mi cre - di infedele infedele sol ques-
- to m'affan - na sol ques-to sol ques-to m'affan - na sol questo m'af. fan -