

BASSVS.

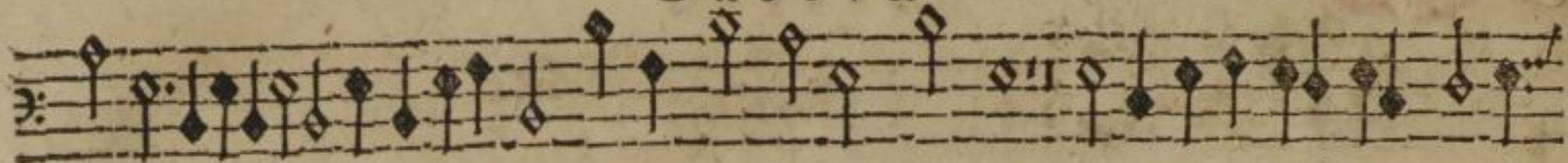

um & inuisibilem & in vnum dominum Iesum Christum & ex patre natū ante omni-

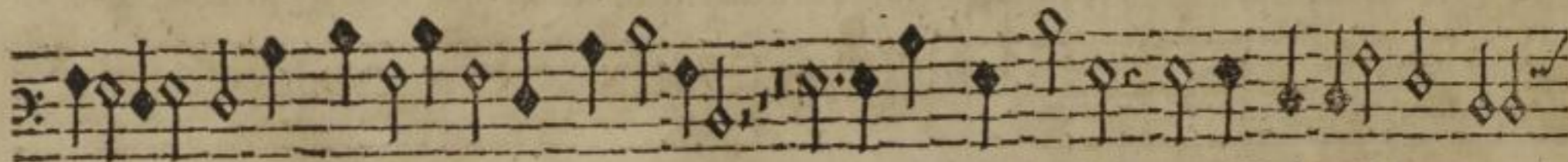

a secula Deum de Deo lumen de lumine genitum non factum consubstantialem patri



per quem omnia facta sunt & propter nostram salutem descendit de cœlis ij



de cœlis & in carnatus est de Spiritu sancto ex Maria virgine & homo factus est



& resurrexit tertia die secundum scripturas & ascendit in cœlum sedet ad dexterā patris