

Orgelpräludienheft I

24 Präludien für  
die Orgel mit Pedal

---

40.4.
127

SLUB

Wir führen Wissen.

<http://digital.slub-dresden.de/id479665281/1>

bach

ARCHIV LEIPZIG

Go. S. 127

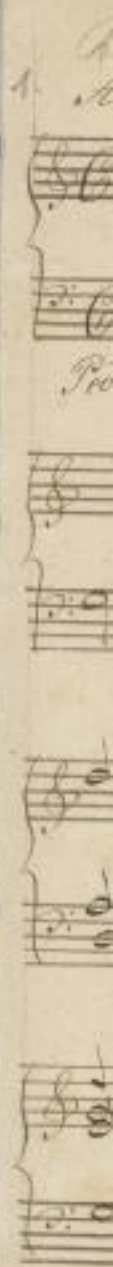

**SLUB**

Wir führen Wissen.

<http://digital.slub-dresden.de/id479665281/2>

**bach**

ARCHIV LEIPZIG

Rosspizil. Nollub Mark.  
Allegro.

-VI, 147

Carl Gottlieb  
(1802-1819)

1.

2. Præl. Moderato

3. Subgl.

4. Lustiges Nachspiel, Mit abwechselnden Marsialen.  
Risoluto.

L. J. G. 2

51 Non - est ut Nauffpiel. Mit vollem Werk.  
*Allegro moderato.*

*A. Bach*

Fingierles Nachspiel. Mit toller Musik.  
Allegro moderato.

Allegro.

7 Doppelpiel. Mit kräftigen, tiefen alle pffrainen Klängen.

Moderato.

L. Gießlar.

6

Flügel in ferner Distanz. Mit weicher Maske und abweichendem Man.  
*Allegro moderato.*

9 Diese Adagio werden mit der Gambe & Luß und Claviers 15 Luß gespielt.

R. M. Star. 9  
Peter H. Star.  
1777-1779

*Ped.*

*Sub.*

*Man.*

10. Prael. Largo

*A. W. M. S. P.*

Adagio

J. M. Müller.

11. Præl. Grave.

a. m. f. Præl. Maestoso.

13. Largo

14.  
15.  
16.  
17.

## 14. Duogel.

## 15. Præl. Allegro non troppo.

## 16. Præl. Lento.

## 17. Præl. Allegro moderato.

18 Poco Allegro.

19 Mit einiger sanfter Bewegung.

David Horn - & Orgel.  
(1816 - 1877)

20 *Allegro ben moderato; mit kräftigen Akzenten.*

Fr. J. Bachmann  
1809 - 1838

21 *Andantino; mit weichen Akzenten.*

J. Bachmann

22. Rastovale

J. Bach's fult.

ritard. a tempo

23. Langsam; zu einem Gevahl von fieserlichen Zufallen. Mit sanften Stimmen

24. Was Gott liebet, das ist ewig gelassen

Ms. Bach. 15  
2. G. Bach für 1791-1870

Empty musical staves for the fourth system.

**SLUB**

Wir führen Wissen.

<http://digital.slub-dresden.de/id479665281/23>

**bach**

ARCHIV LEIPZIG

**SLUB**

Wir führen Wissen.

<http://digital.slub-dresden.de/id479665281/24>

**bach**

ARCHIV LEIPZIG