

SONATE
pour

deux Guitarres & Flûte.
très humblement dédiée à

Son Altesse Imperiale
Madame la Princesse héritière
de Saxe-Weimar.

par

C. A. Goepfert.

Oeuvre II.

N^o 2570.

Prix fl. 1.-

A OFFENBACH sur le Mein,
chez Jean André.

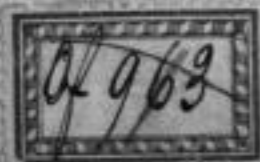

Mus. 4166-V-1

[1808]

1133

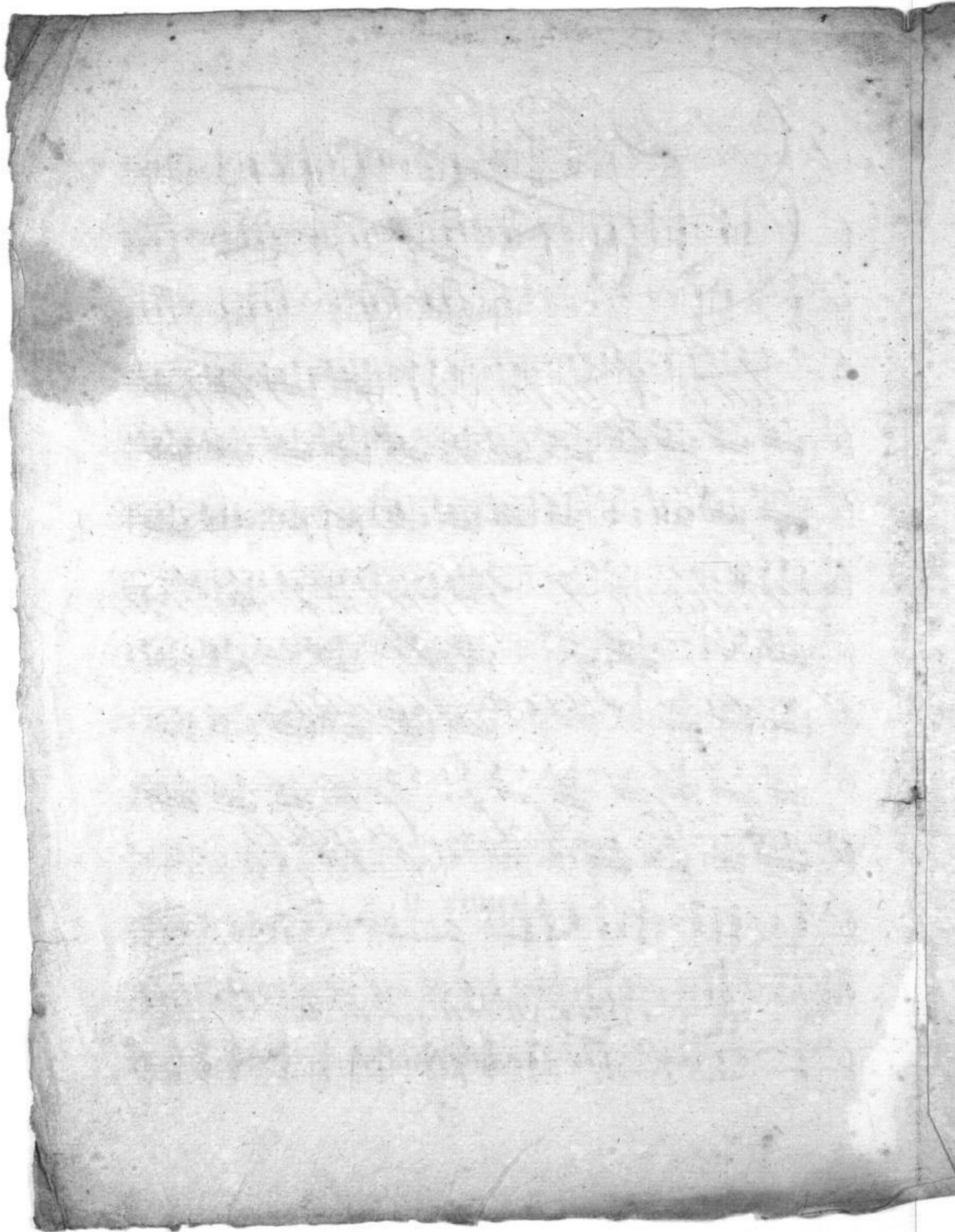

Sonata *Allegro* Chitarra prima

Chitarra prima

Romanza

p dol.

mf

p

f

cres.

f

sp

pp

p

Minuetto

p

p

cres.

f

Chitarra prima

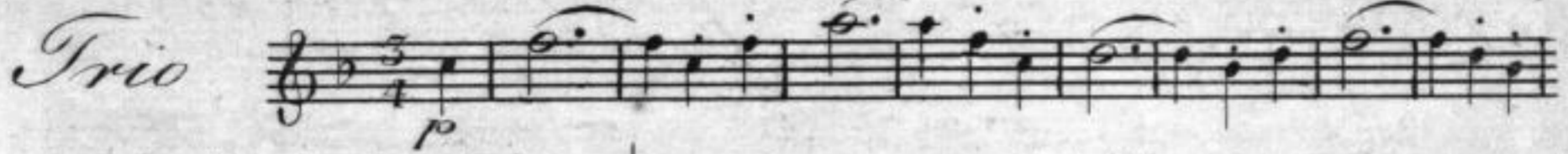

Mus 4166
v/1