

D. 52^e

Concertino

opus

Haslinger.

— D: 184, 3.

Violoncello.

Figuraltheater des Domänenamt
zu

Quinn.

D. 52^e

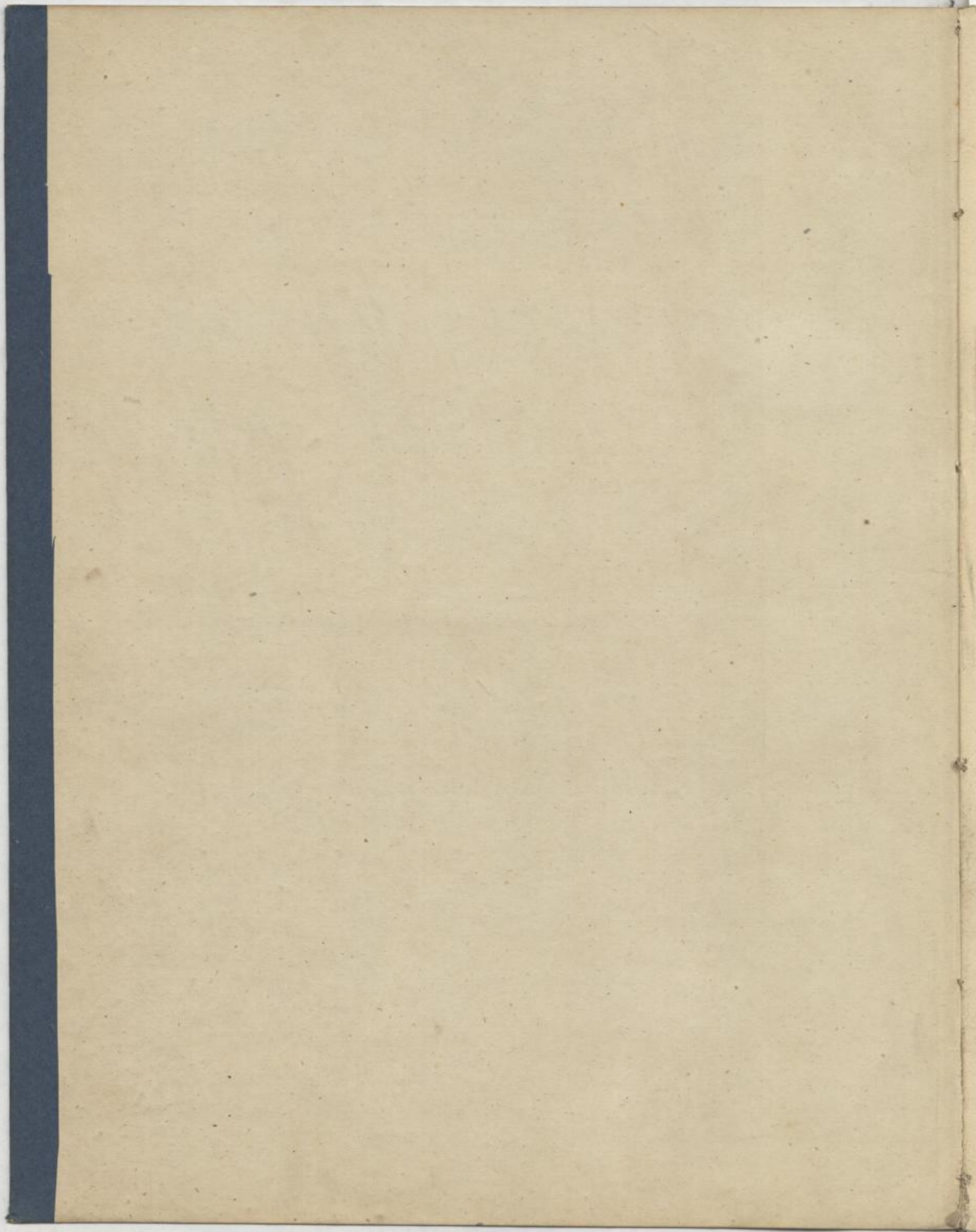

VIOLONCELLO.

Allegro con fuoco.

Concertino

TFH. 2425.

Mus. 4693 - P - 500

VIOLONCELLO.

T. H. 2425.

VIOLONCELLO.

p
p^f
dol.
ff

Andante
cantabile.

f
3 Recitativo
5 in tempo p
f f f p
f f f

VIOLONCELLO.

Scherzo *f* *p*

Trio. *p* *f*

T.H. 2425.

VIOLONCELLO.

Allegro.

Rondo.

T. H. 2425.

VIOLONCELLO.

T. H. 2425.

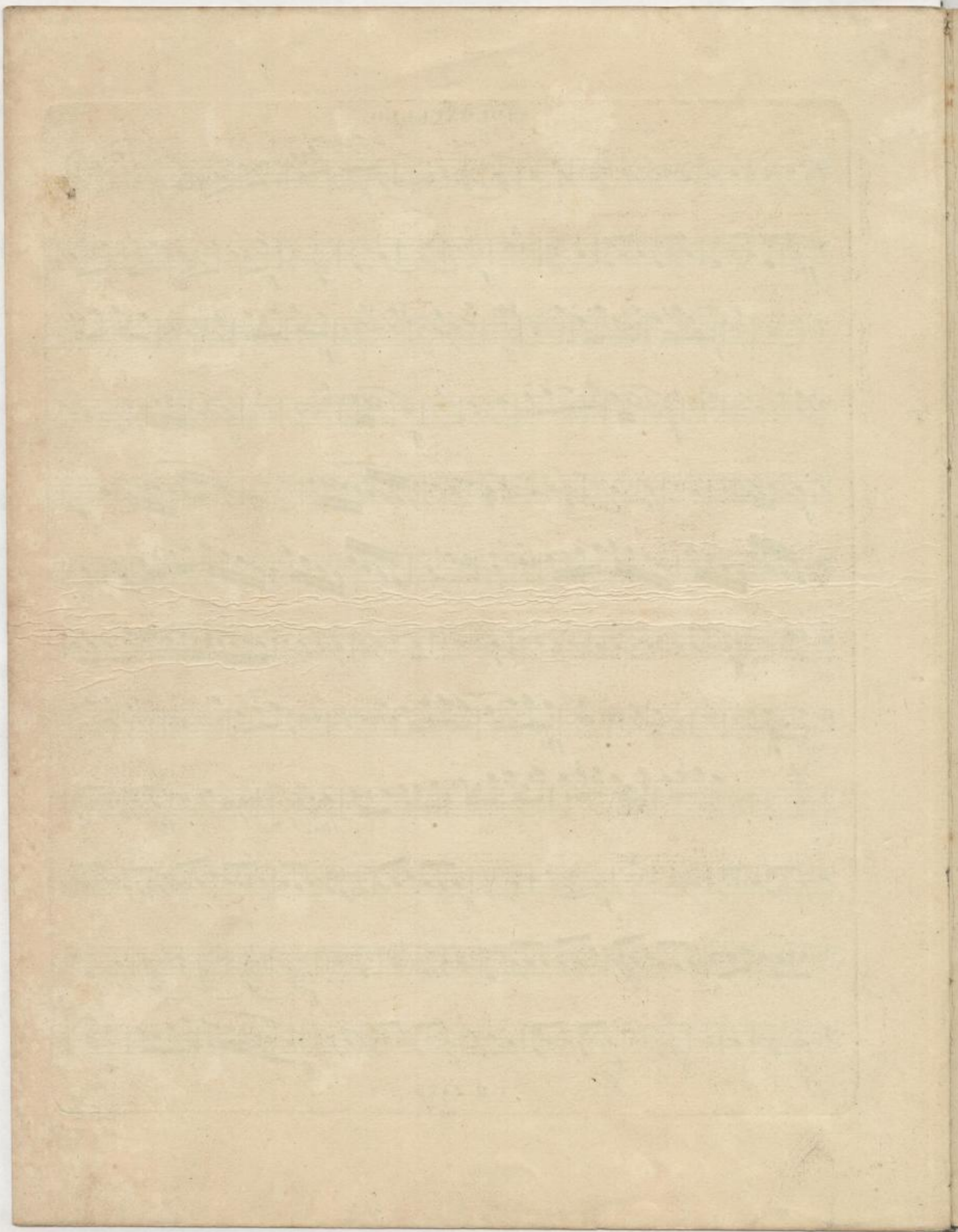

(Mus. Q 8611)

