

Fantaisie

sur la Romance

„En respect mon amour se change“

de l'Opéra.

CHARLES VI.

DE F. HALÉVY,

pour le

PIANO

+

par

STEPHEN HELLER.

Op. 37.

Propriété des Éditeurs.

Pr. 20 Ngr.-Mk. 2.-

Saxony'sche Breitkopf & Härtel.

Paris, chez M. Schläpfer.

6975

Enregistré aux Archives de l'Union.

Mus. 5856 - T- 503

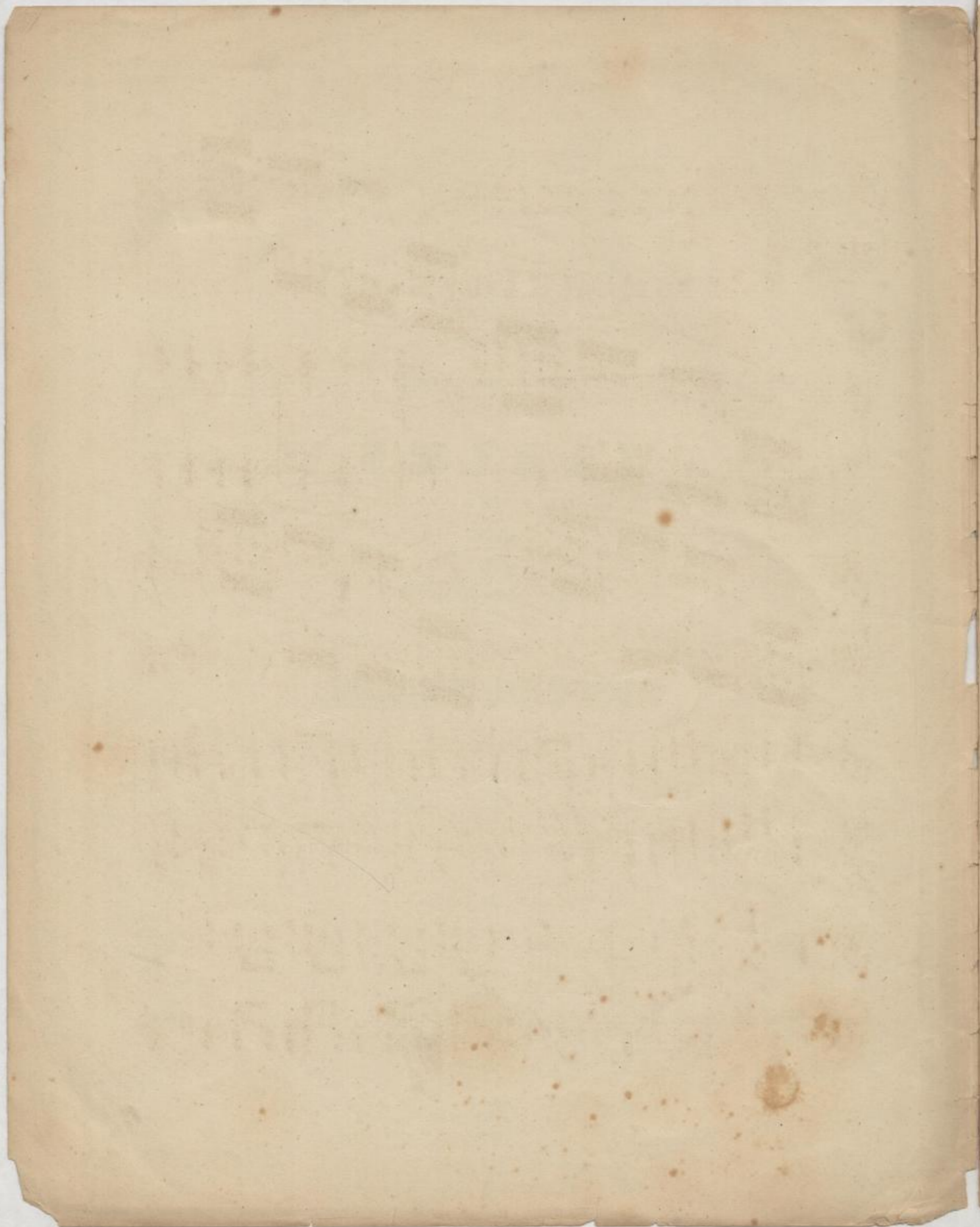

PIANO.

Andante poco maestoso.

a tempo.
f *espress.* *f* *Ped. sempre f* * *Ped.*

loco. *Ped.* * *Ped.* * *Ped.* * *Ped.* *

loco. *Ped.* * *Ped.* * *Ped.* * *Ped.* *

Ped. *molto ri'e - - - mi - - - to*

Allegro.
molto animato. *p* *leggiere.* *p*

Ped. * *Ped.* * *Ped.* * *Ped.* *

P staccato ad libitum. * *Ped.* * *Ped.* * *mf*

en - - - do *piu f*

ped. * *ped.* * *ped.* *

ped. * *ped.* * *ped.* * *ped.* *

con bravura.

ped. * *ped.* * *ped.* *

f *ped.* * *f* *ped.* * *f* *ped.* *

f *ped.* * *f* *ped.* * *f* *ped.* *

ff *ped.* * *ped.* * *ped.* *

rite - nu - to. Mouvement de Valse.

p *terramet.*

Ped. * Ped. * Ped. * Ped. * Ped. * Ped. * Ped. *

f *dim.* *p*

Ped. * Ped. * Ped. * Ped. * Ped. * Ped. * Ped. *

p

Ped. * Ped. * Ped. * Ped. * Ped. * Ped. * Ped. *

f *dim.* *p*

Ped. * Ped. * Ped. * Ped. * Ped. * Ped. * Ped. *

p

Ped. * Ped. * Ped. * Ped. * Ped. * Ped. * Ped. *

f

Ped. * Ped. * Ped. * Ped. * Ped. * Ped. * Ped. *

(Mus. Q 5142)