

273,00

Mühlmann, J. 177

G. 1111

SEI

DUETTI CONCERTANTI

per il

Forte Piano, ô Clavicembalo

et

Violino

Del Signore Franc: Ant: Hoffmeister

a Vienna presso Hoffmeister.

Mus. 3944-R-1

Duetto I.
all^o

Picc.
Adagio.

*allegro
assai*

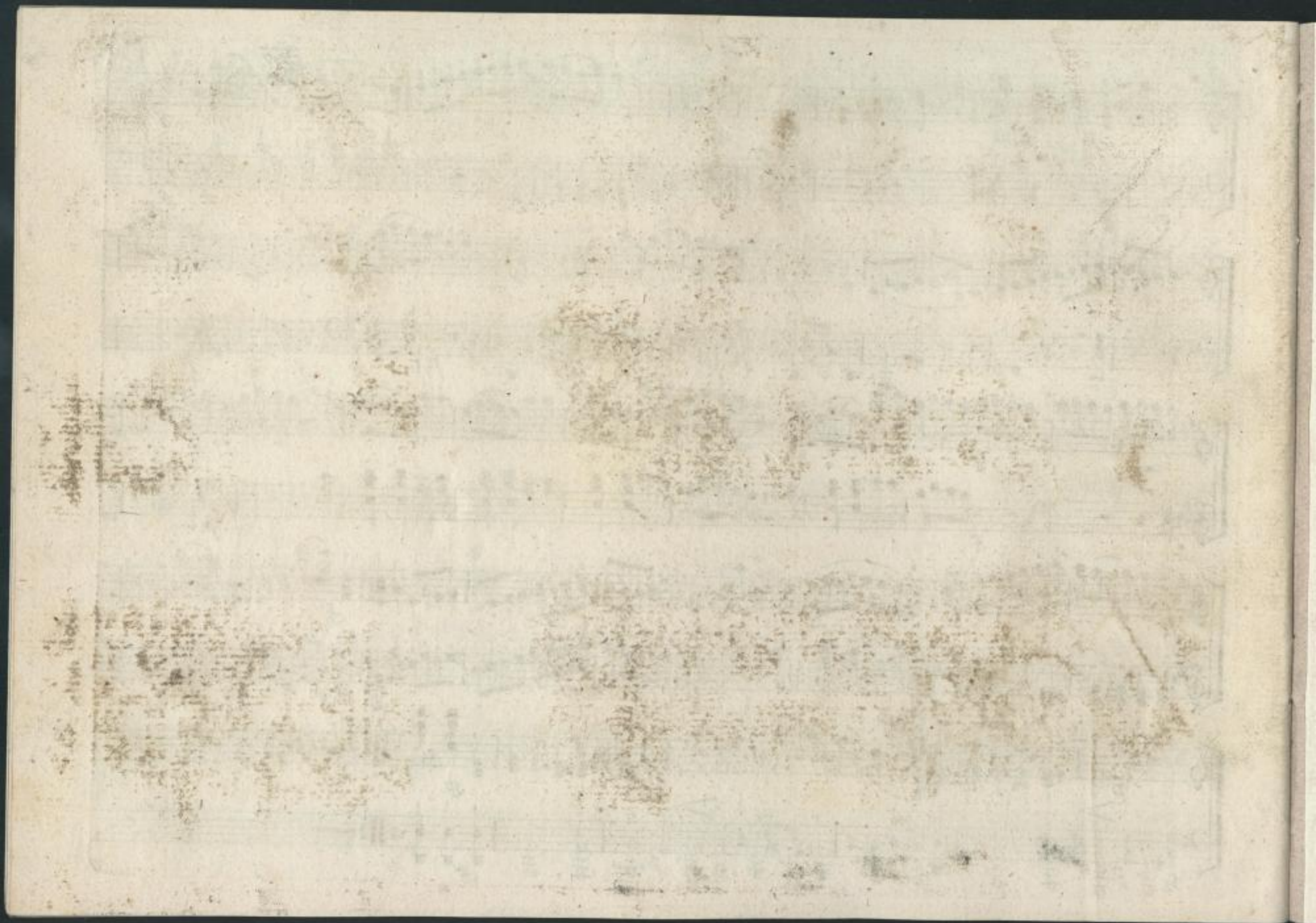

~~by 1111~~

2, 43, 66

2 *Duetto I^{mo}* *Violino*

Allegro 

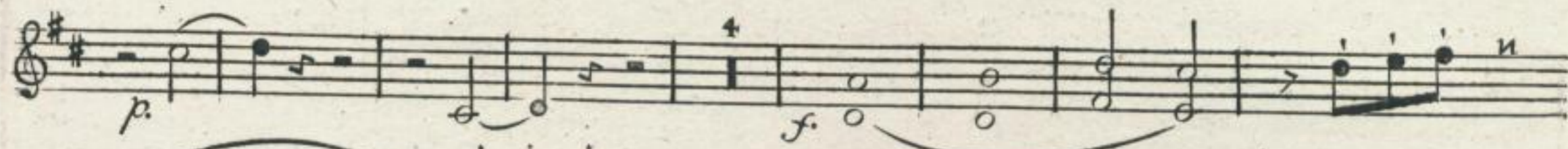

Dolce 

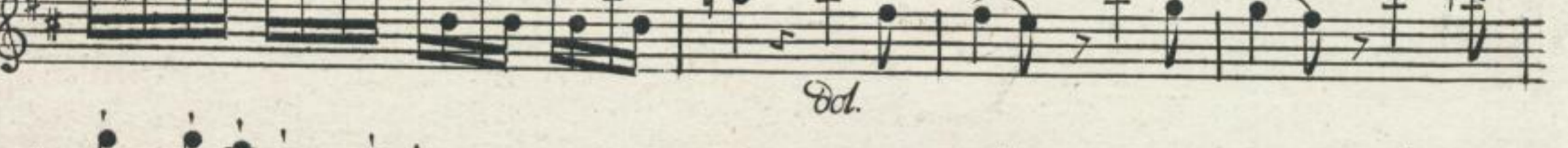

Violino

Violino

Violino

Oct. p.

1

cres. f.

3

f. t:

f. f. f. ff:

1 p. pp:

jmo II do

35

Violino

Poco Adagio.

Dolce

Dol.

marcato

Dol.

cres.

f.

4

marcato

p.

f.

Dol.

Violino

Allegro assai

Violino
