

B. 54^a

Six
Sonatines
par
F. Kuhlau.
Op. 55. Liv. I.

Erhalten aus dem Besonderen
zu
Ginn.

B. 54^a

I, 2: 1/1.

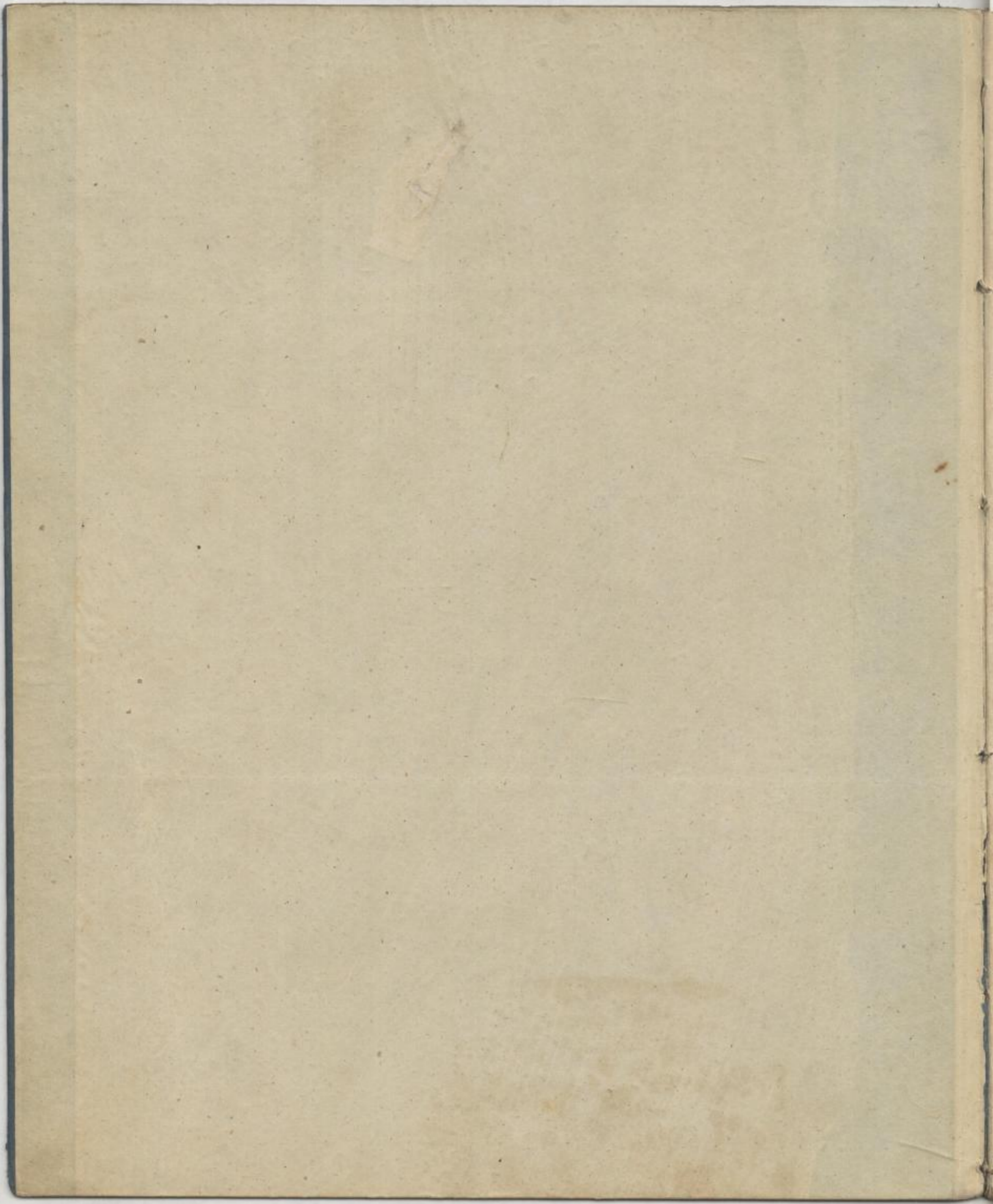

Six

SONATINES

faciles,
progressives
et doigtées

pour le

PIANO

PAR

F. KUHLAU.

Oeuvre 55.

Pr. Liv. I 22½ Ngr.

Leipzig, chez C. F. W. Siegel.

Waischau, chez R. Friedlein.

St. Petersbourg, chez C. Krieger.

326. 327.

Mus. 4681-T-510-1

Allegro.

F. Kuhlau, Op. 55. Liv. 1.

SONATINA I.

Leipzig, chez C. F. W. Siegel.

Vivace.

espress.

p

cresc

loco

p, *ff*

Allegretto.

SONATINA II.

Cantabile.

legato assai

Allegro .

scherz. leggiero

Allegro con spirito

SONATINA III.

Allegro
grazioso

Handwritten signature or initials

Handwritten text, possibly a date or location

Faint musical notation on five-line staves, including notes, rests, and bar lines, arranged in a system.

(Mus. Q 5152)

