

MECHANISCHE WEBSTÜHLE.

ANLEITUNG

ZUR

KENNTNISS, WAHL, AUFSTELLUNG UND BEHANDLUNG

DIESER MASCHINEN.

VON

E. R. LEMBCKE,

Ingenieur und Director der Königl. Textilmacherei- und Appreturfabrik zu Oelsitz, Ritter des Königl. Preussischen Ordens Albrecht-Ordens 17. Classe.

FORTSETZUNG V.

ATLAS.

BRAUNSCHWEIG,

DRUCK UND VERLAG VON FRIEDRICH VIEWEG UND SOHN.

1893.

G

662-5/2



SLUB

Wir führen Wissen.



TECHNISCHE UNIVERSITÄT
CHEMNITZ

G.
662.
5.
Atlas.



SLUB

Wir führen Wissen.



TECHNISCHE UNIVERSITÄT
CHEMNITZ

Handwritten text, possibly a date or reference number, located in the center of the page.

Small rectangular stamp or label located in the lower center of the page.

Technische Universität
Chemnitz
Universitätsbibliothek

WA

G662-5/2

S. 7



SLUB

Wir führen Wissen.



TECHNISCHE UNIVERSITÄT
CHEMNITZ

MECHANISCHE WEBSTÜHLE.

ANLEITUNG

ZUR

KENNTNISS, WAHL, AUFSTELLUNG UND BEHANDLUNG
DIESER MASCHINEN.

VON

E. R. LEMBCKE,

Ingenieur und Director der Königl. Web-, Färberei- und Appreturmanufaktur zu Crefeld, Ritter des Königl. Preussischen Rotten-Adler-Ordens IV. Classe.

FORTSETZUNG V.

ATLAS.



BRAUNSCHWEIG,

DRUCK UND VERLAG VON FRIEDRICH VIEWEG UND SOHN.

1893.



SLUB

Wir führen Wissen.



TECHNISCHE UNIVERSITÄT
CHEMNITZ

MEIN ZYKLISCHES WERKSTÜCK

Alle Rechte vorbehalten.





e 6. 3. 7. v: Schaftweggang.
 Schaft.
 1. 2. 3. 4. 5. 6.
 1. 2. 3. 4. 5. 6. 7. 8. 9. 10.
 1. 2. 3. 4. 5. 6. 7. 8. 9. 10.
 1. 2. 3. 4. 5. 6. 7. 8. 9. 10.
 1. 2. 3. 4. 5. 6. 7. 8. 9. 10.
 1. 2. 3. 4. 5. 6. 7. 8. 9. 10.
 1. 2. 3. 4. 5. 6. 7. 8. 9. 10.
 1. 2. 3. 4. 5. 6. 7. 8. 9. 10.

Fig. 1.

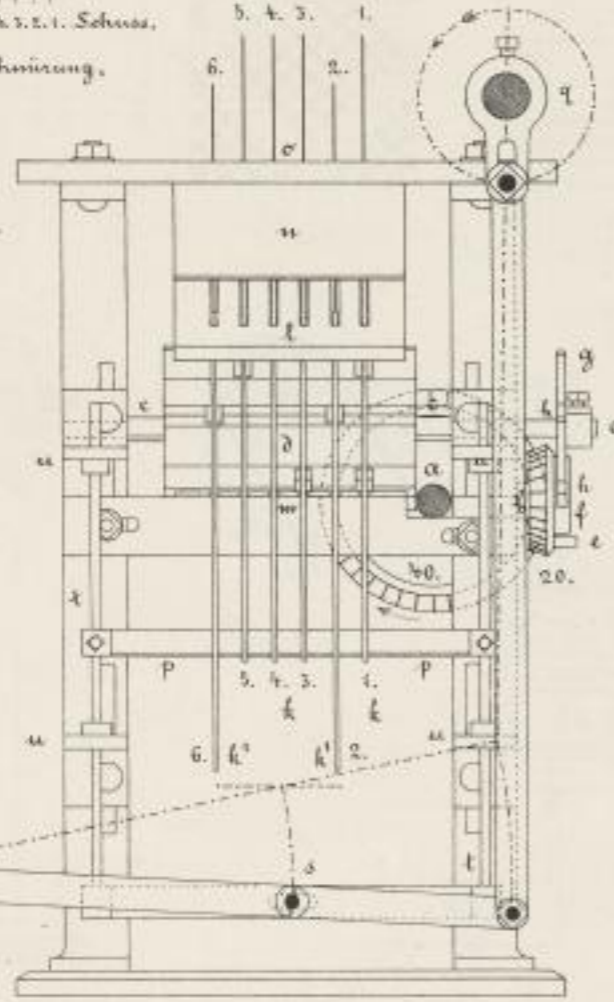


Fig. 5.

1. 6. Kettfaden.
 Kette oben.

Fig. 4.

1/5.

Fig. 3.

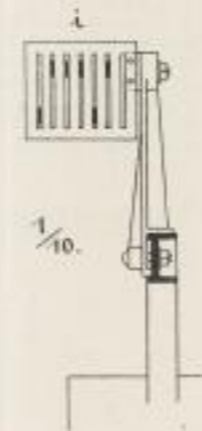
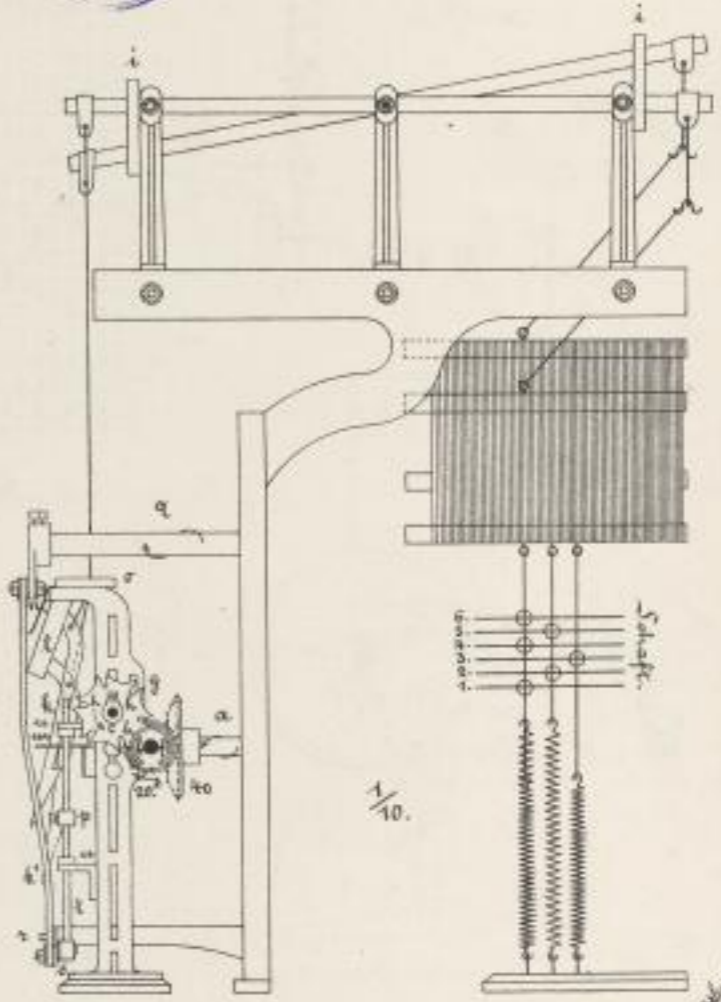
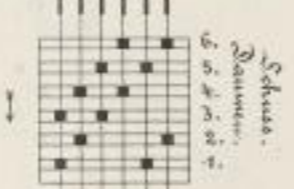


Fig. 2.



Schaft: 6. 5. 4. 3. 2. 1. Staline.



■: Einschnitt im Daumen.

Fig. 6.

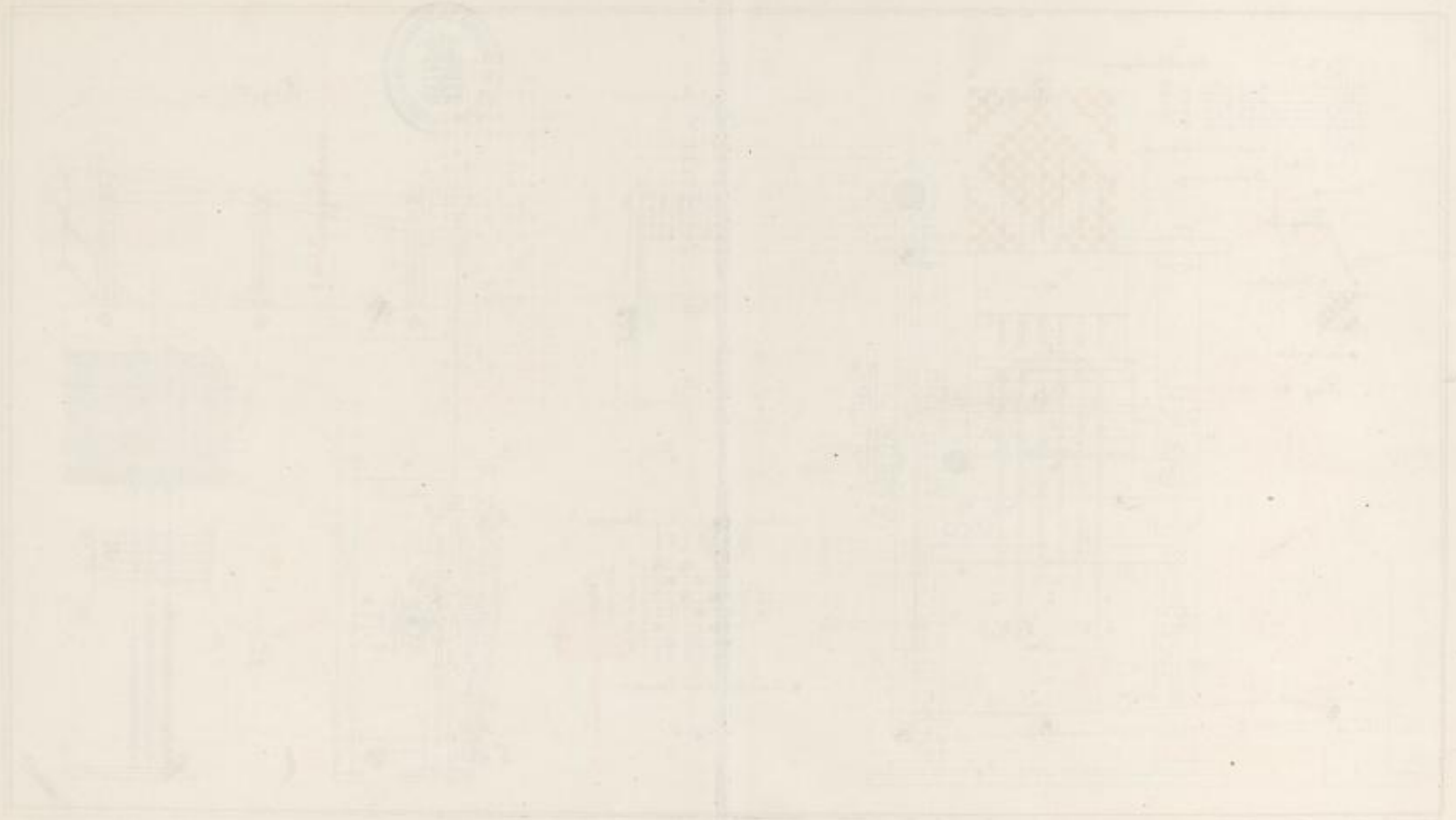




Fig. 1.

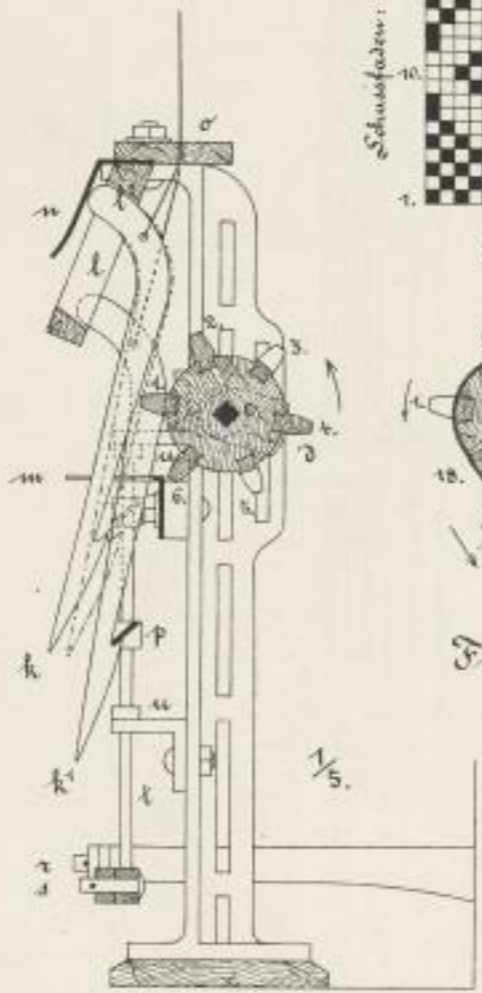
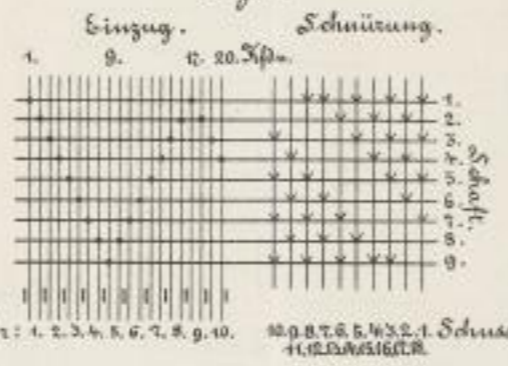


Fig. 2.

Fig. 3.



Platine.

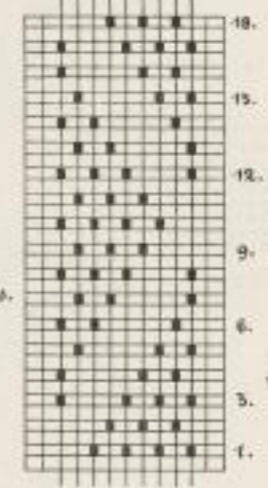


Fig. 4.

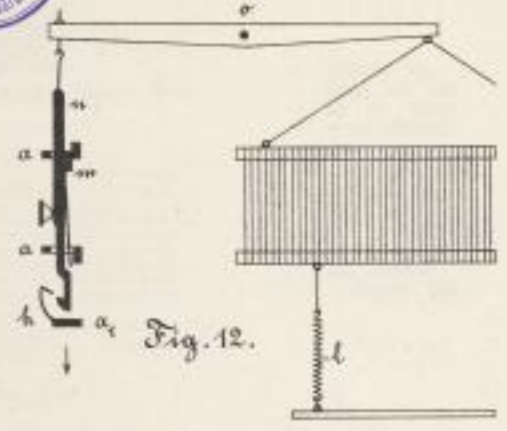


Fig. 12.

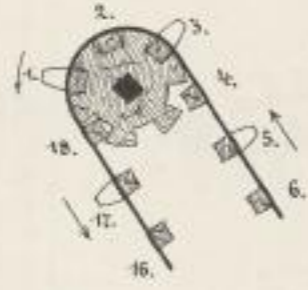


Fig. 5.

Fig. 8.

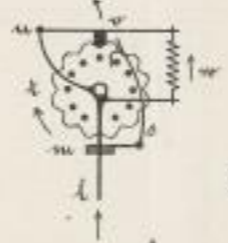


Fig. 7.

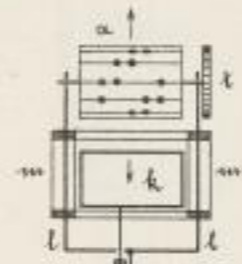


Fig. 6.

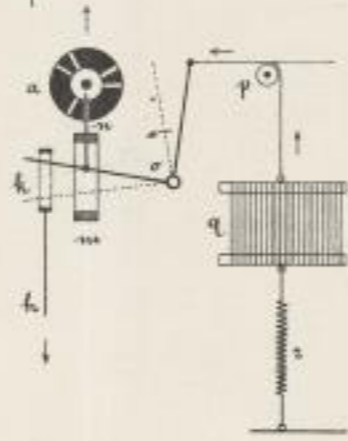


Fig. 10.

Fig. 9.

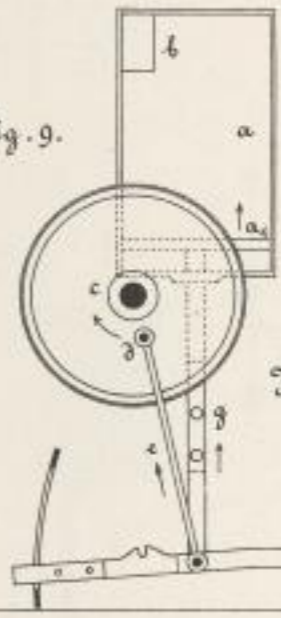
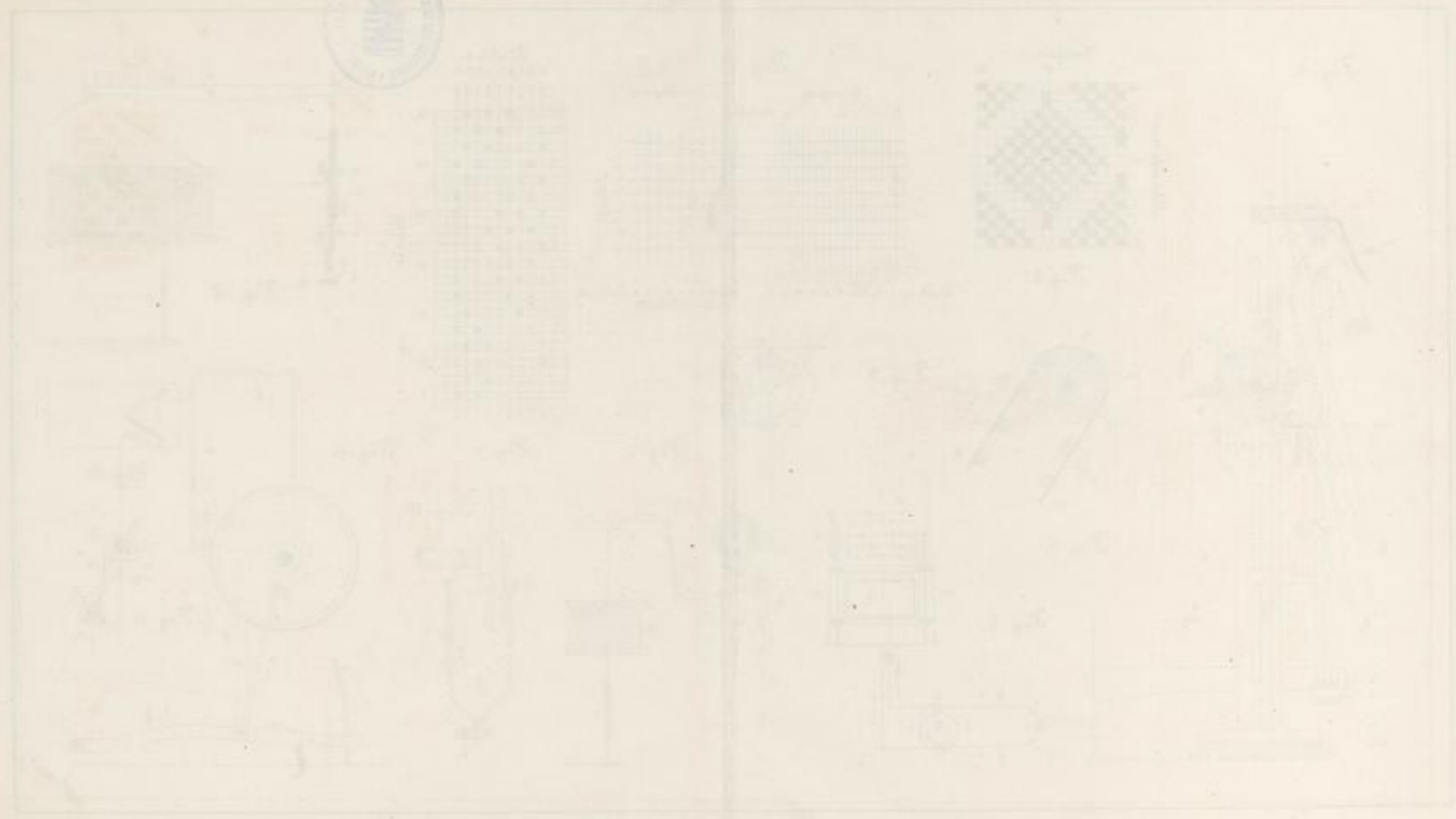


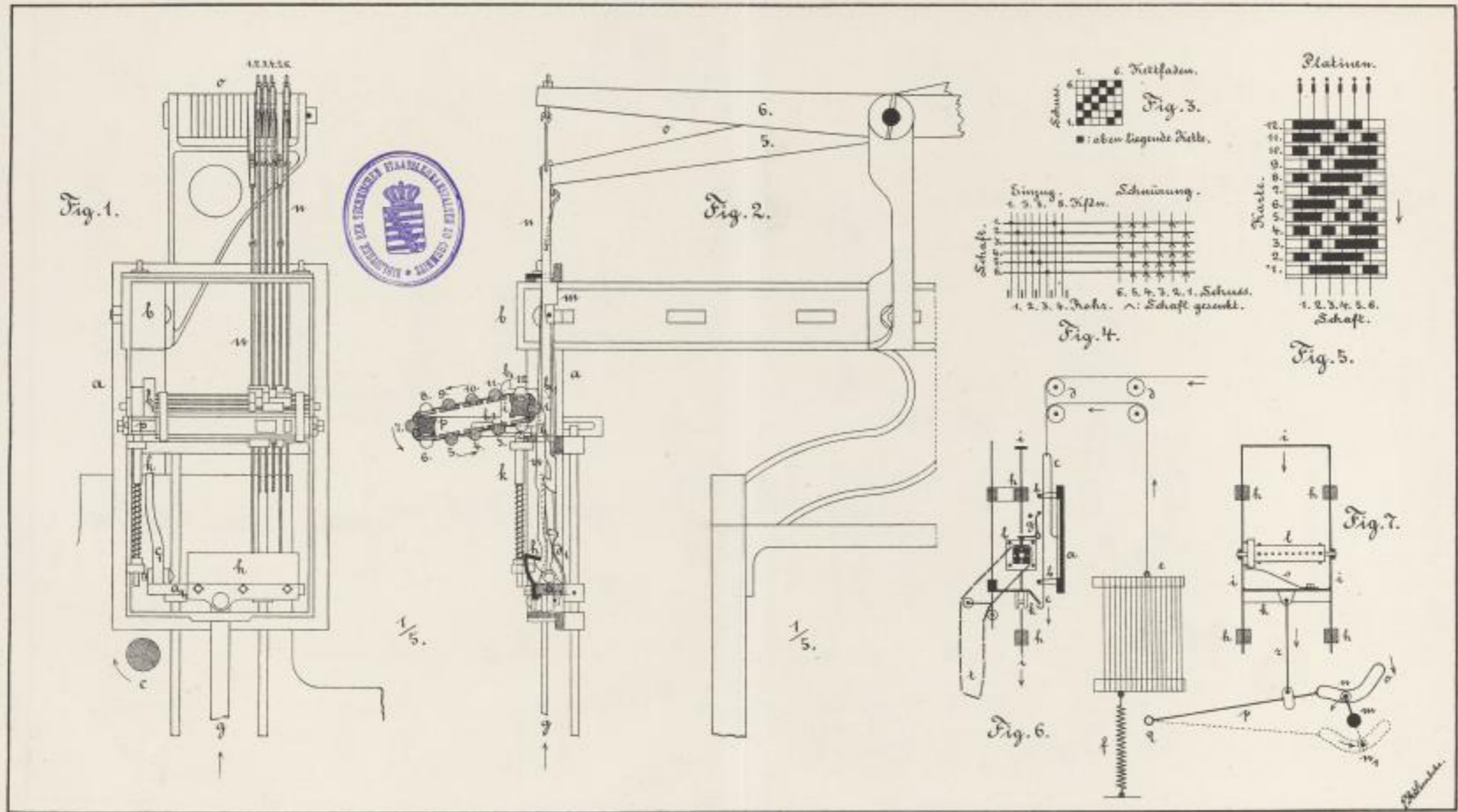
Fig. 13.

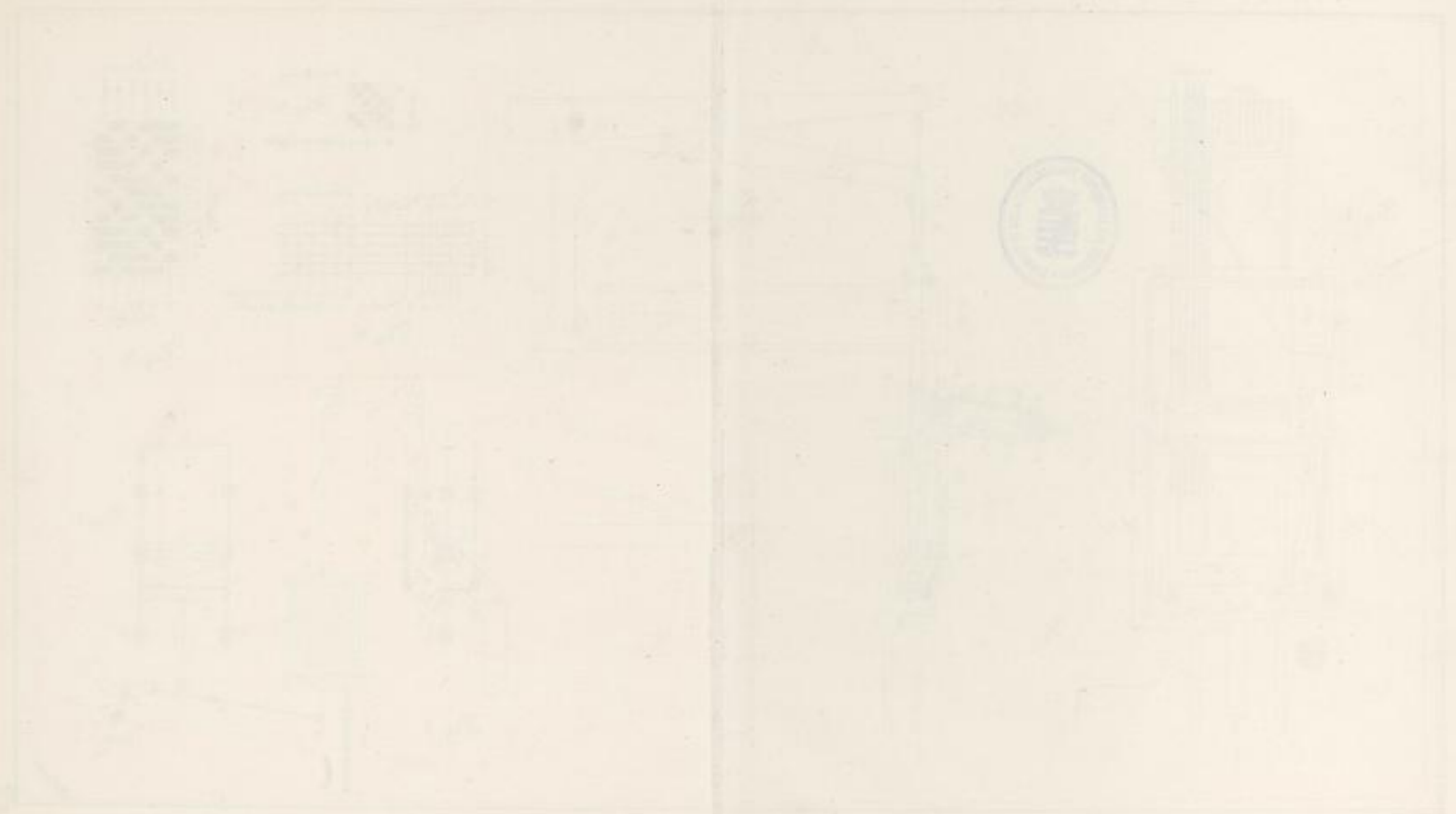


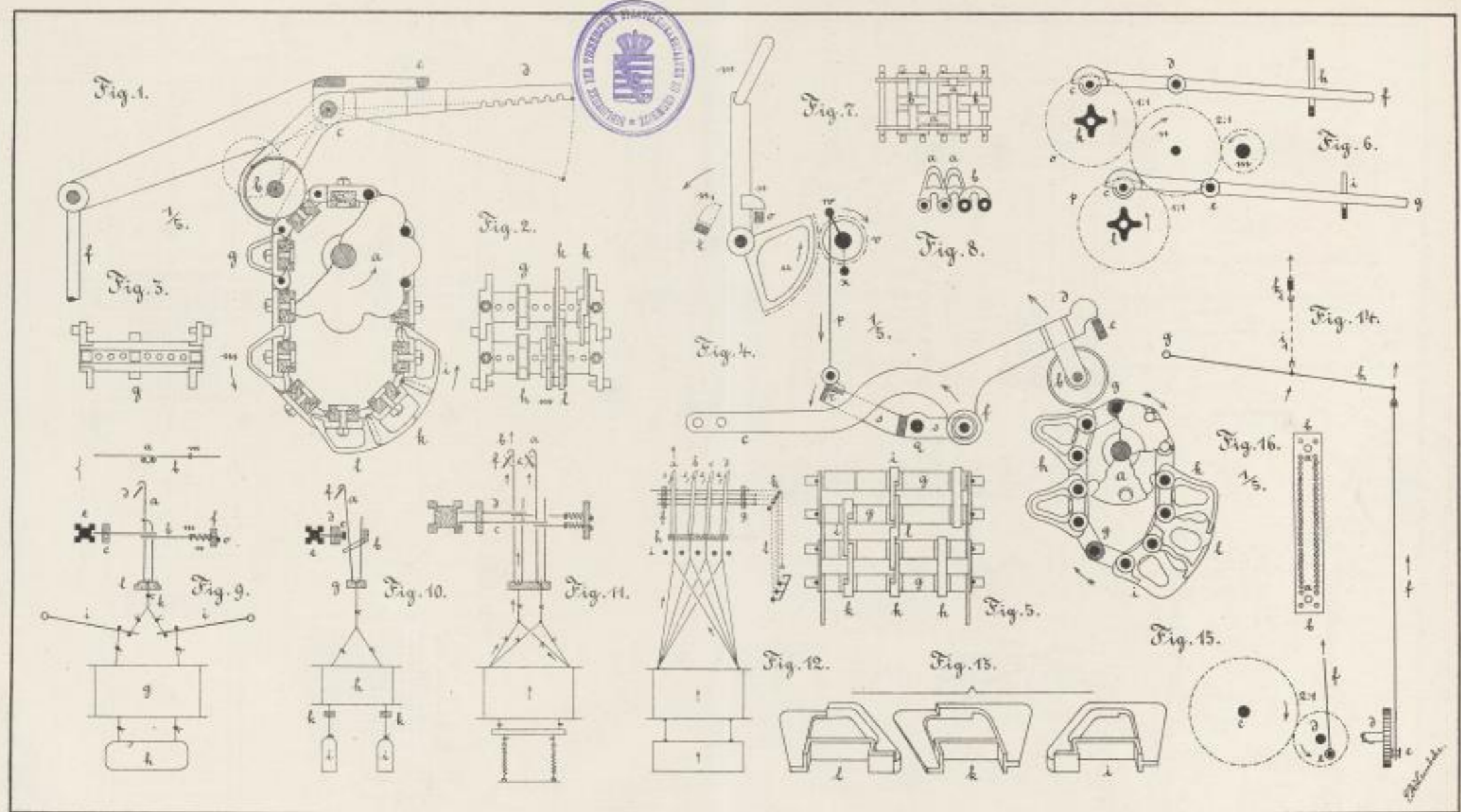
Fig. 11.

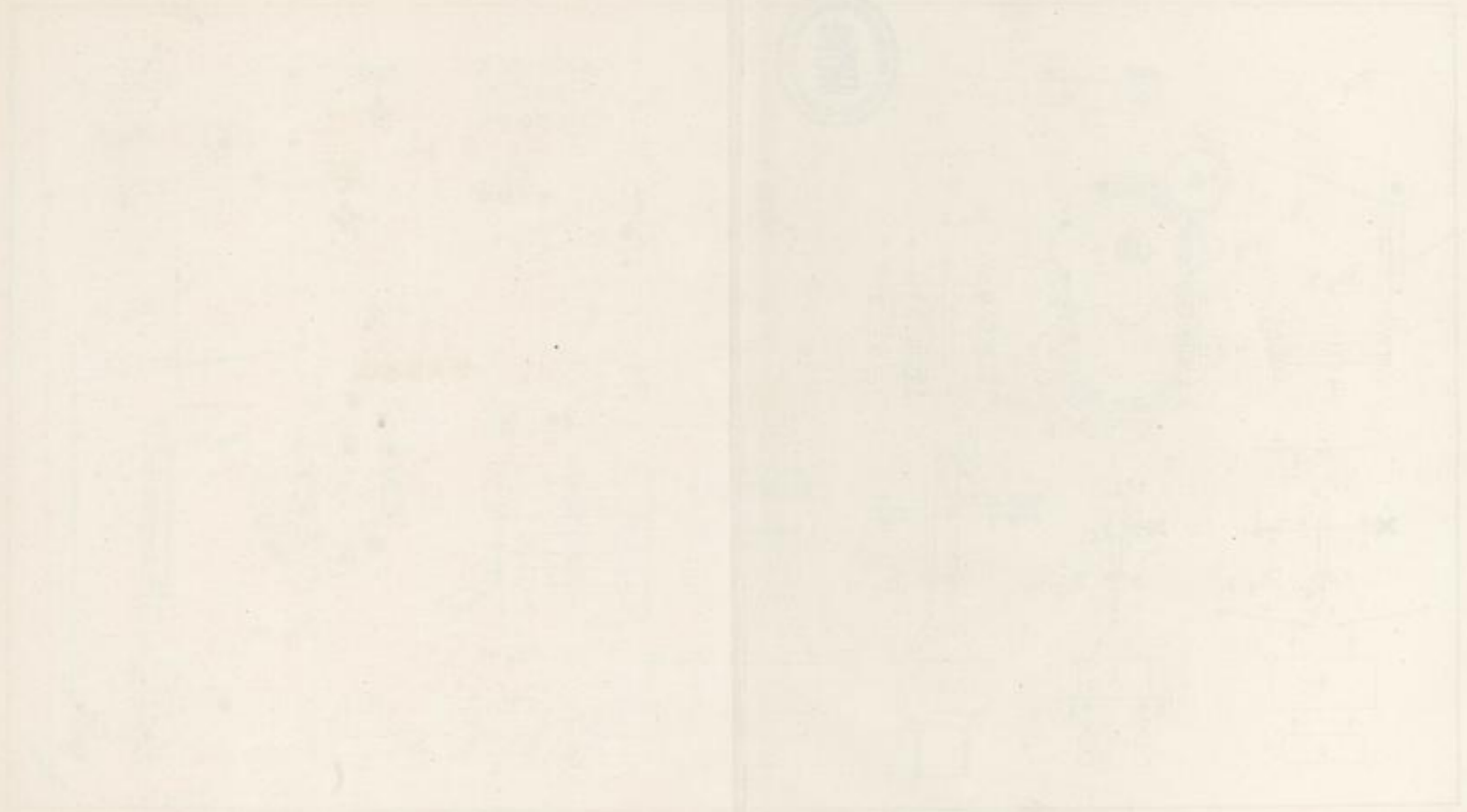
Handwritten signature or mark.

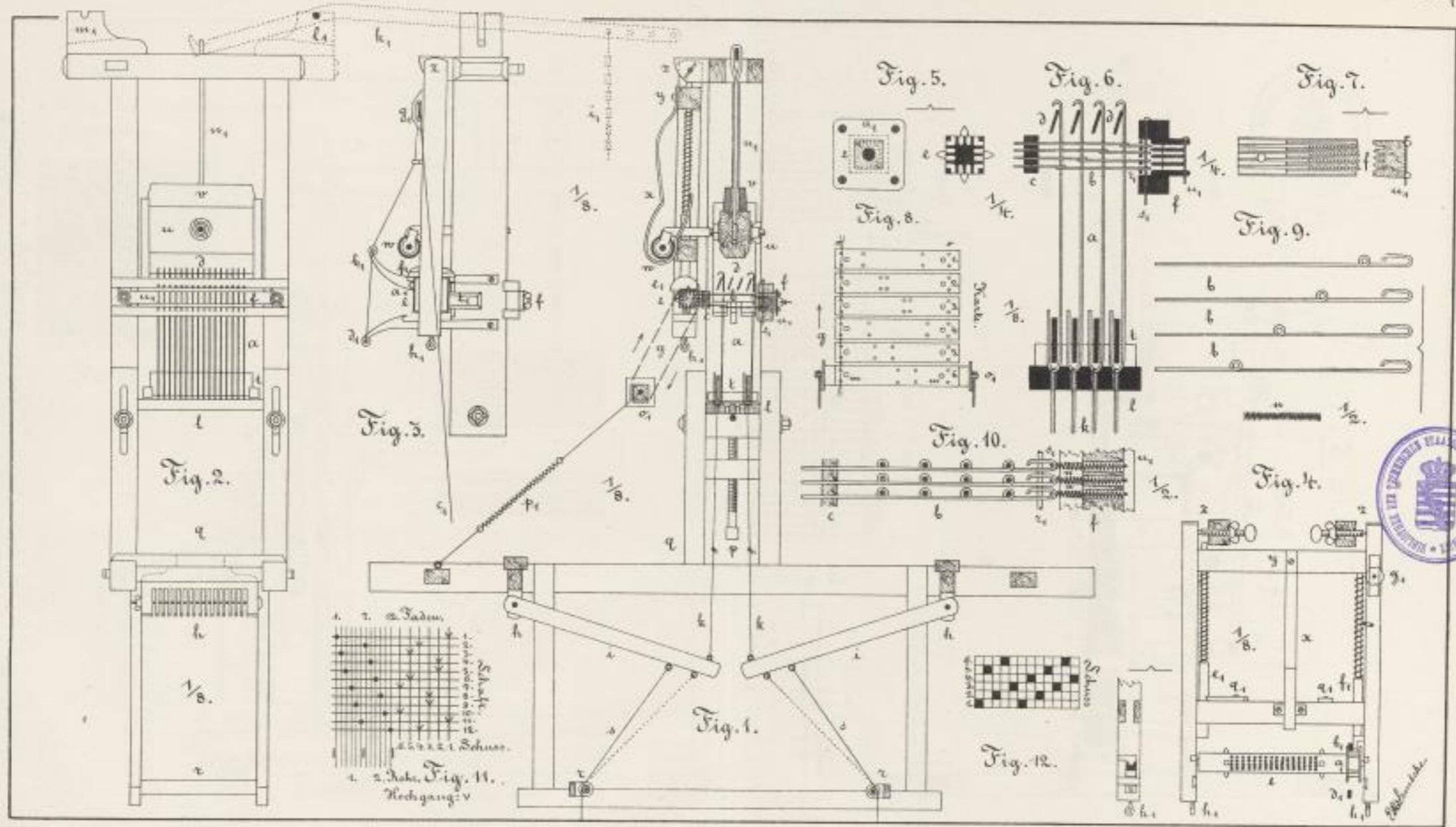




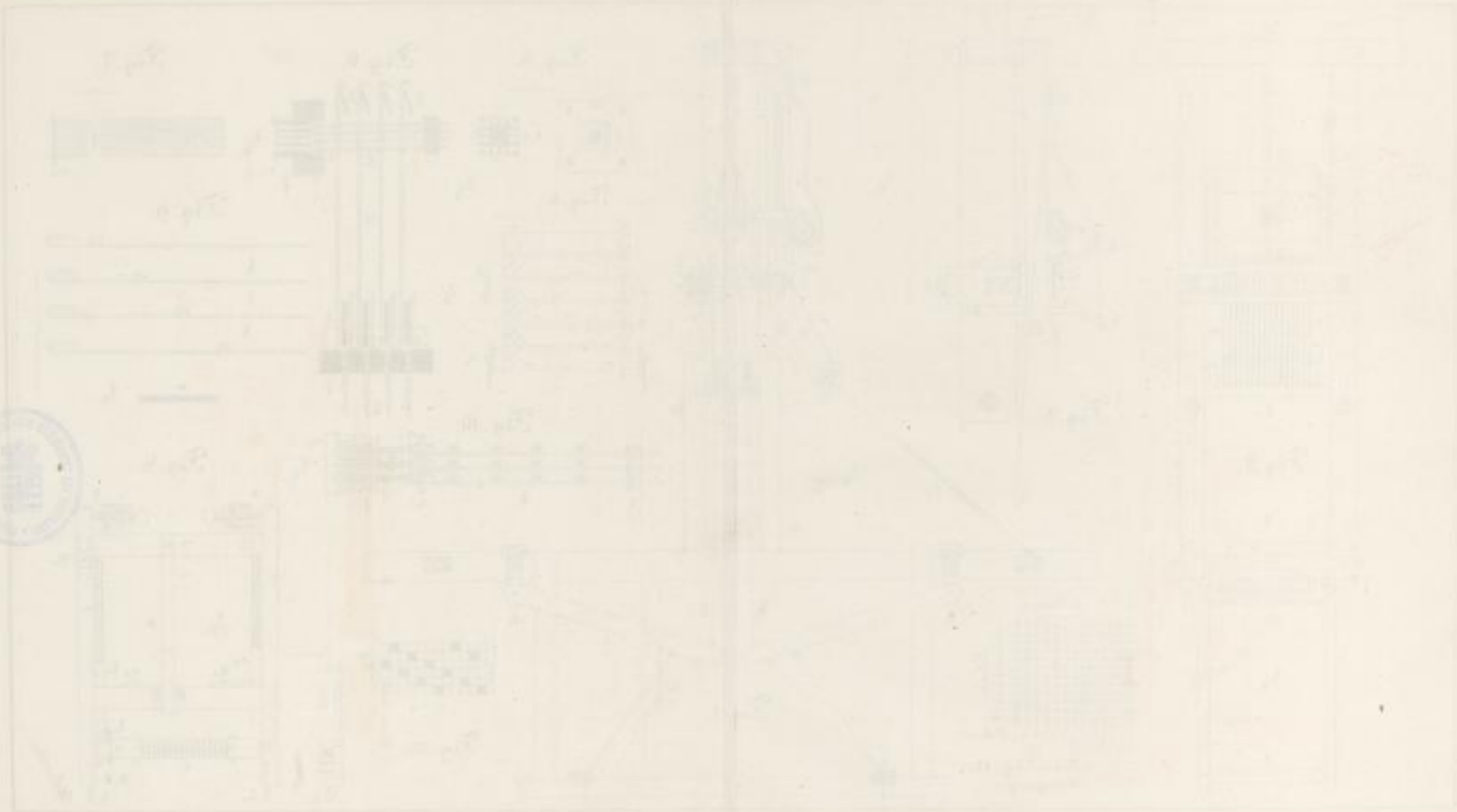


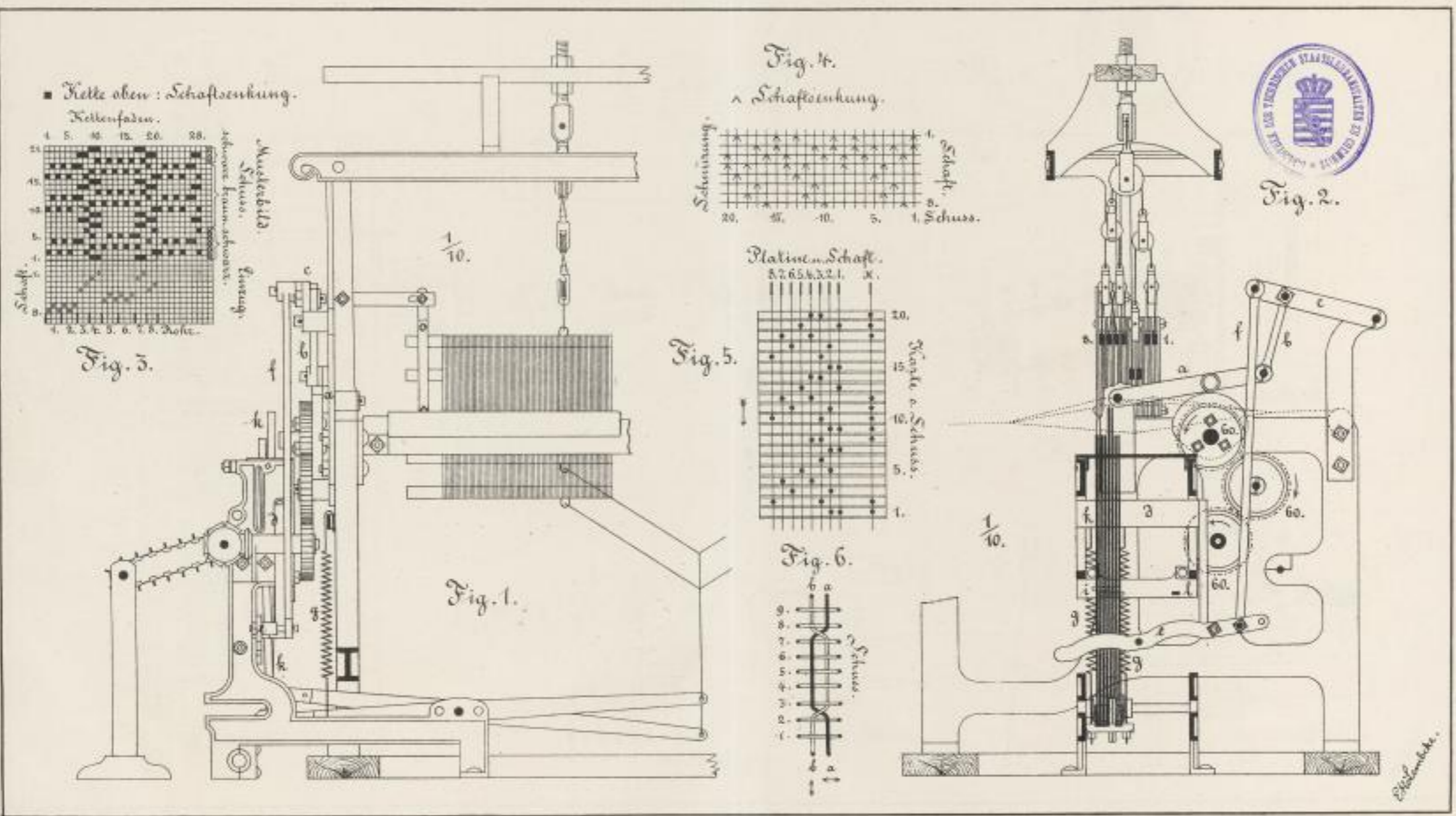


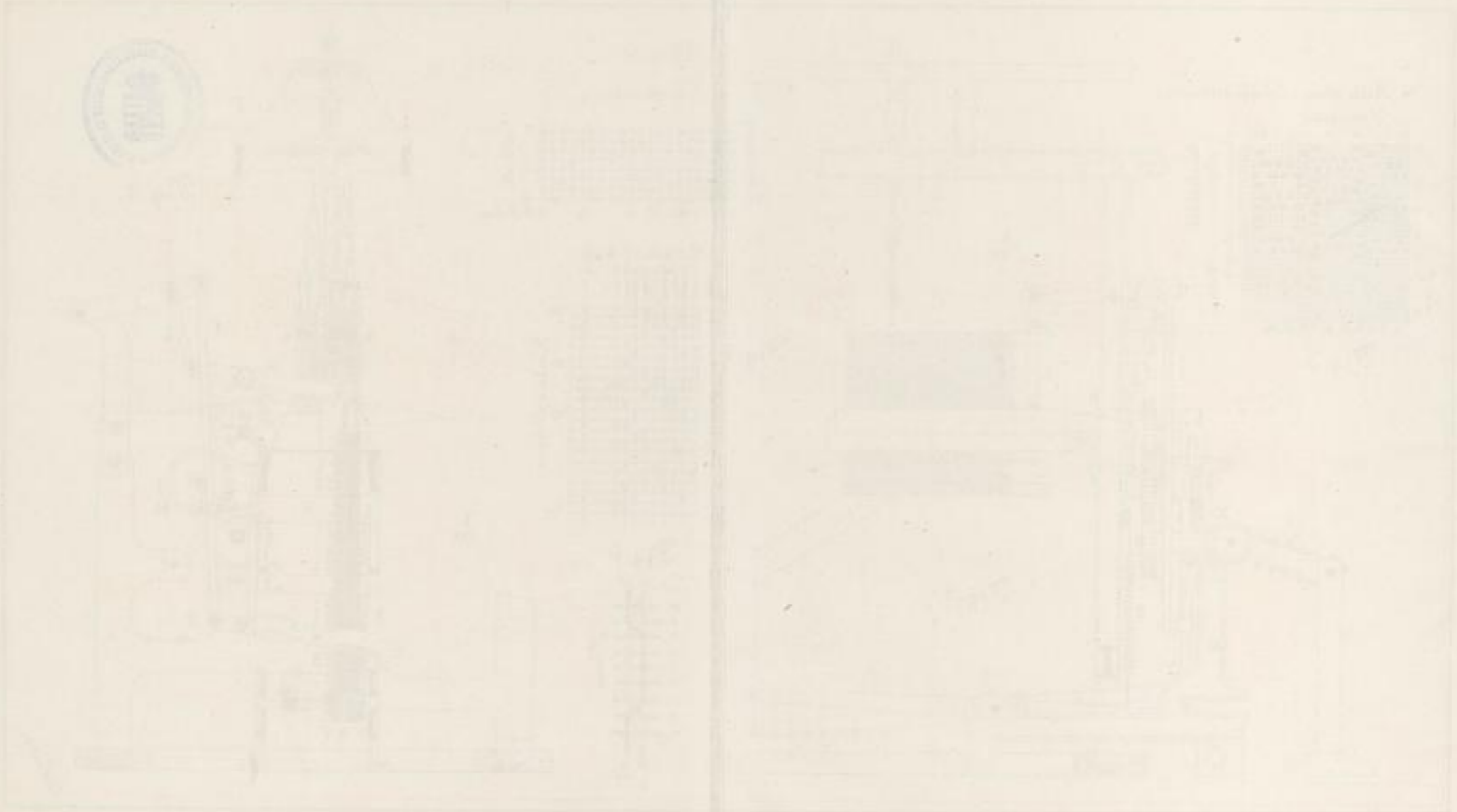


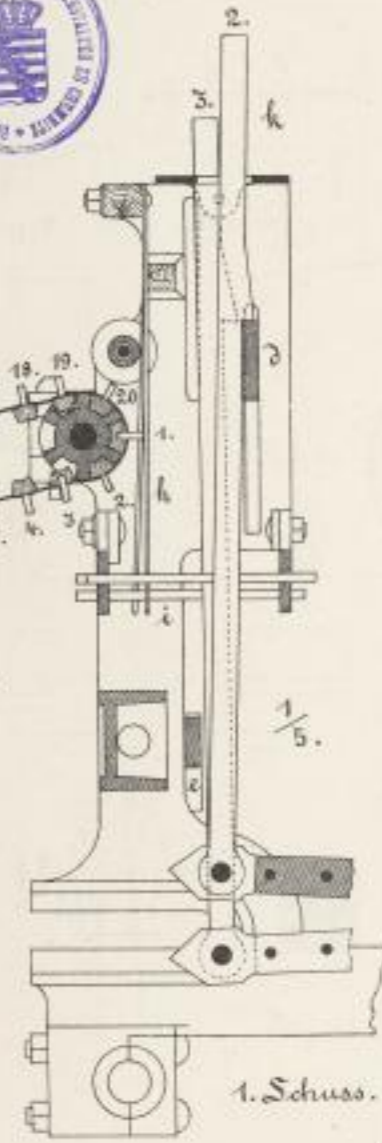
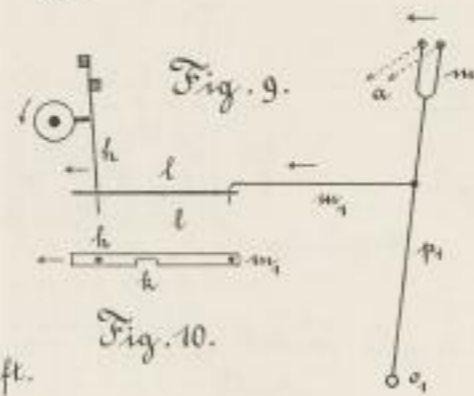
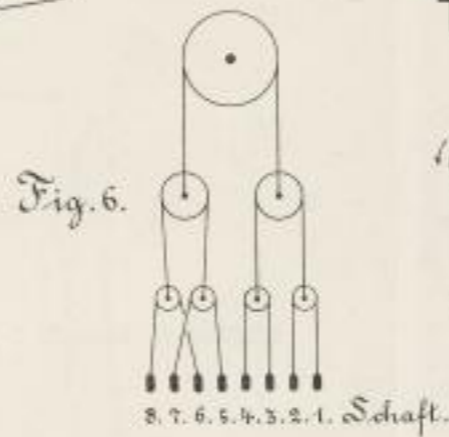
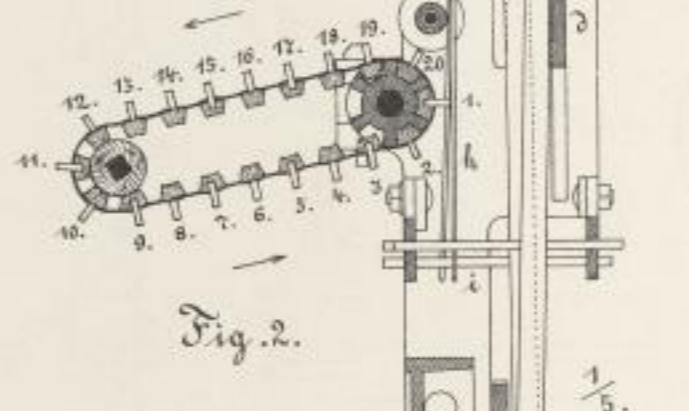
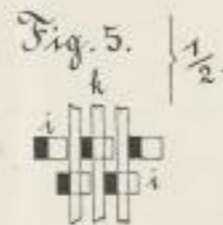
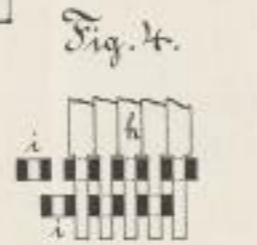
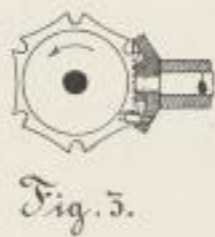
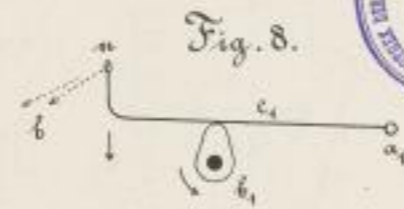
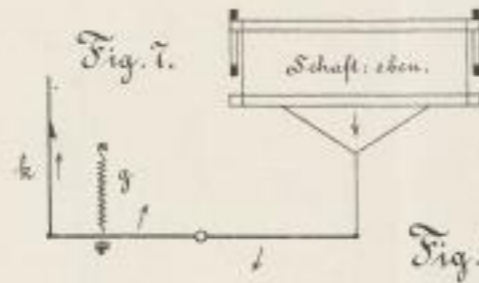
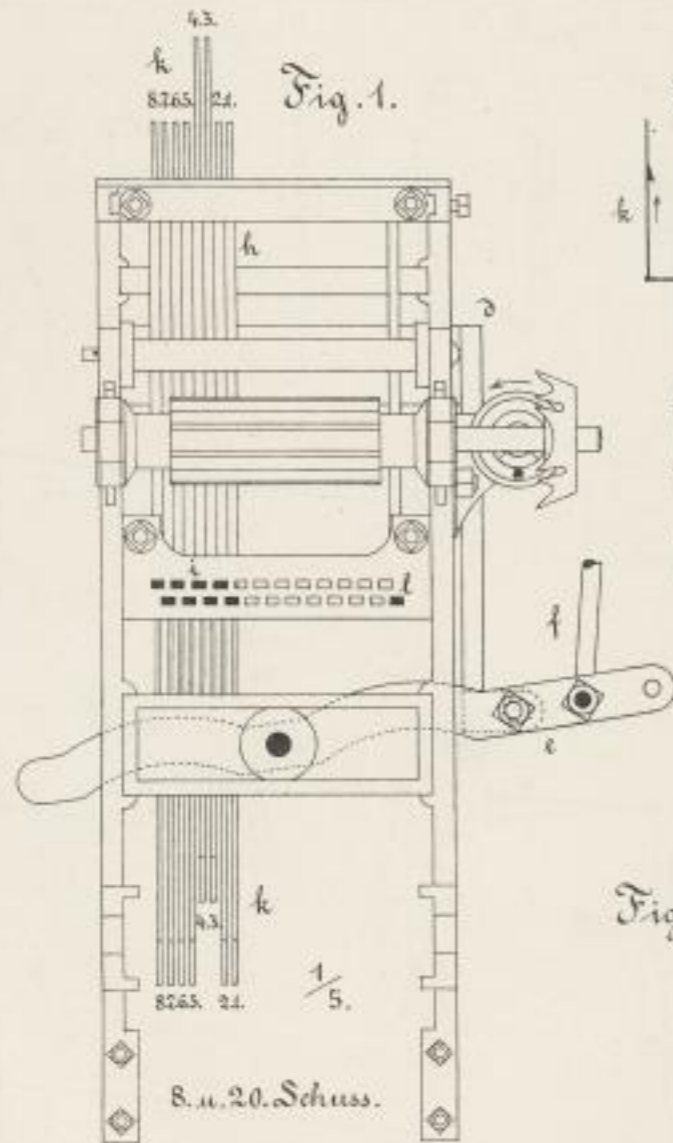


1846

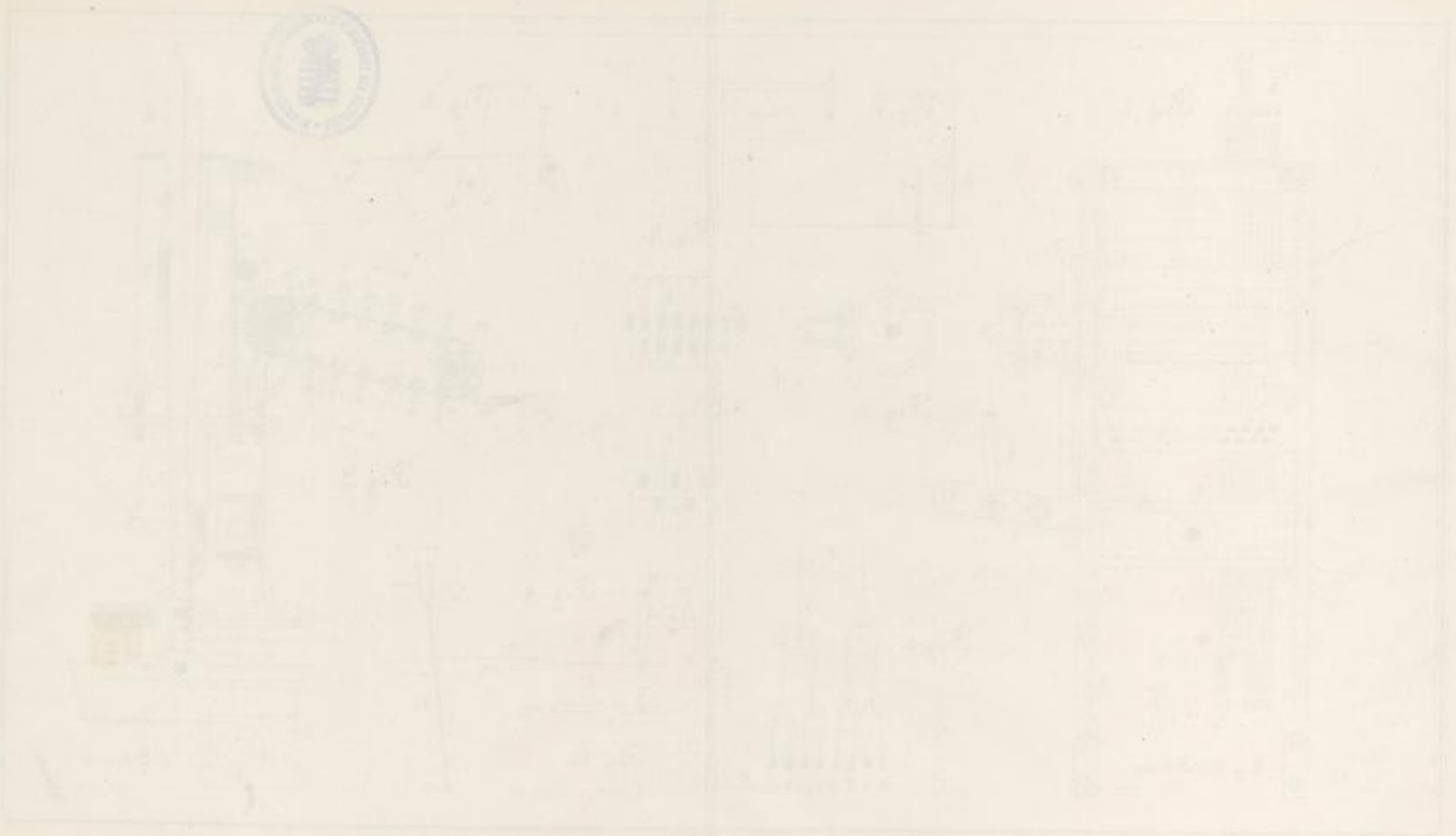


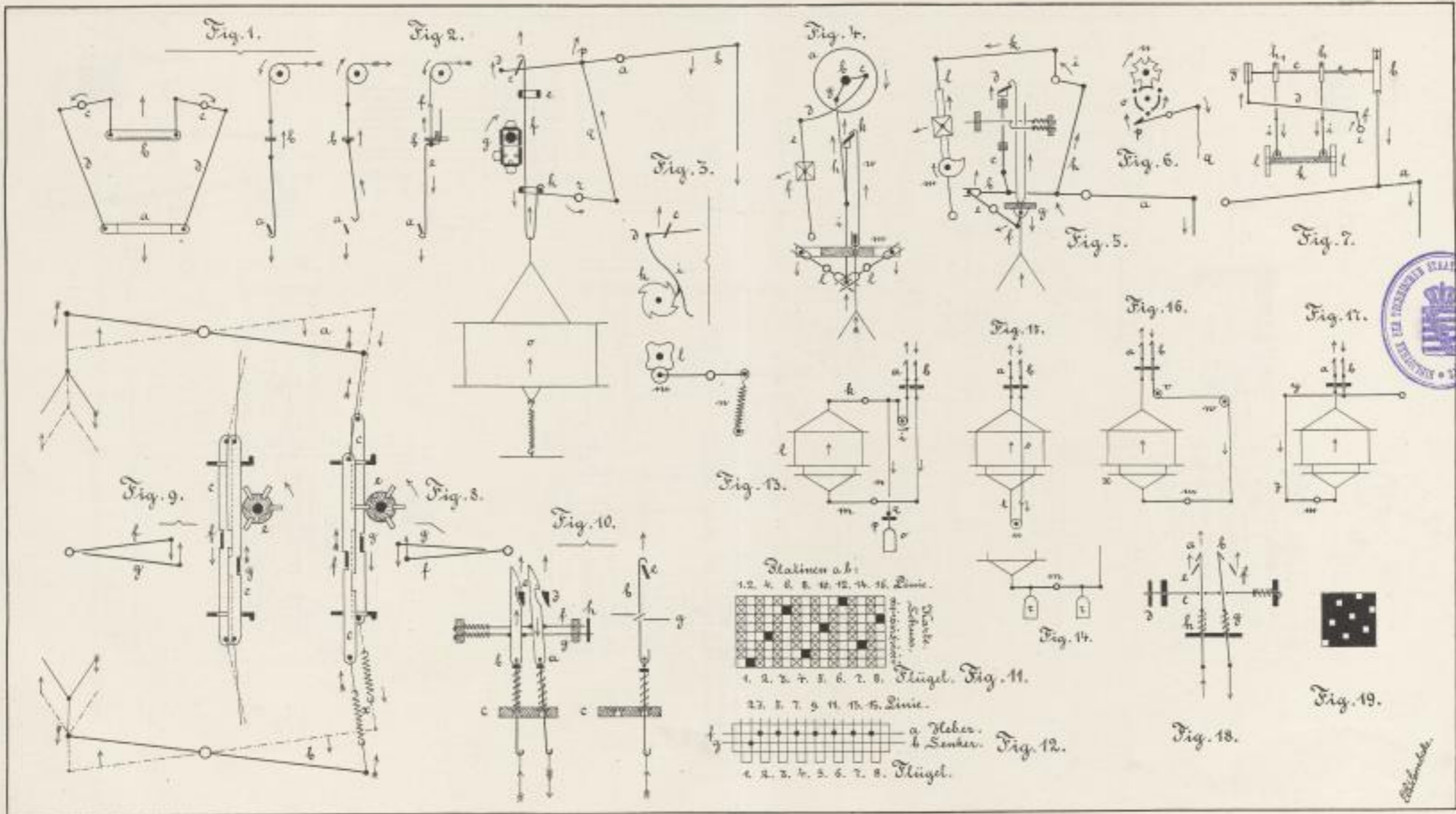




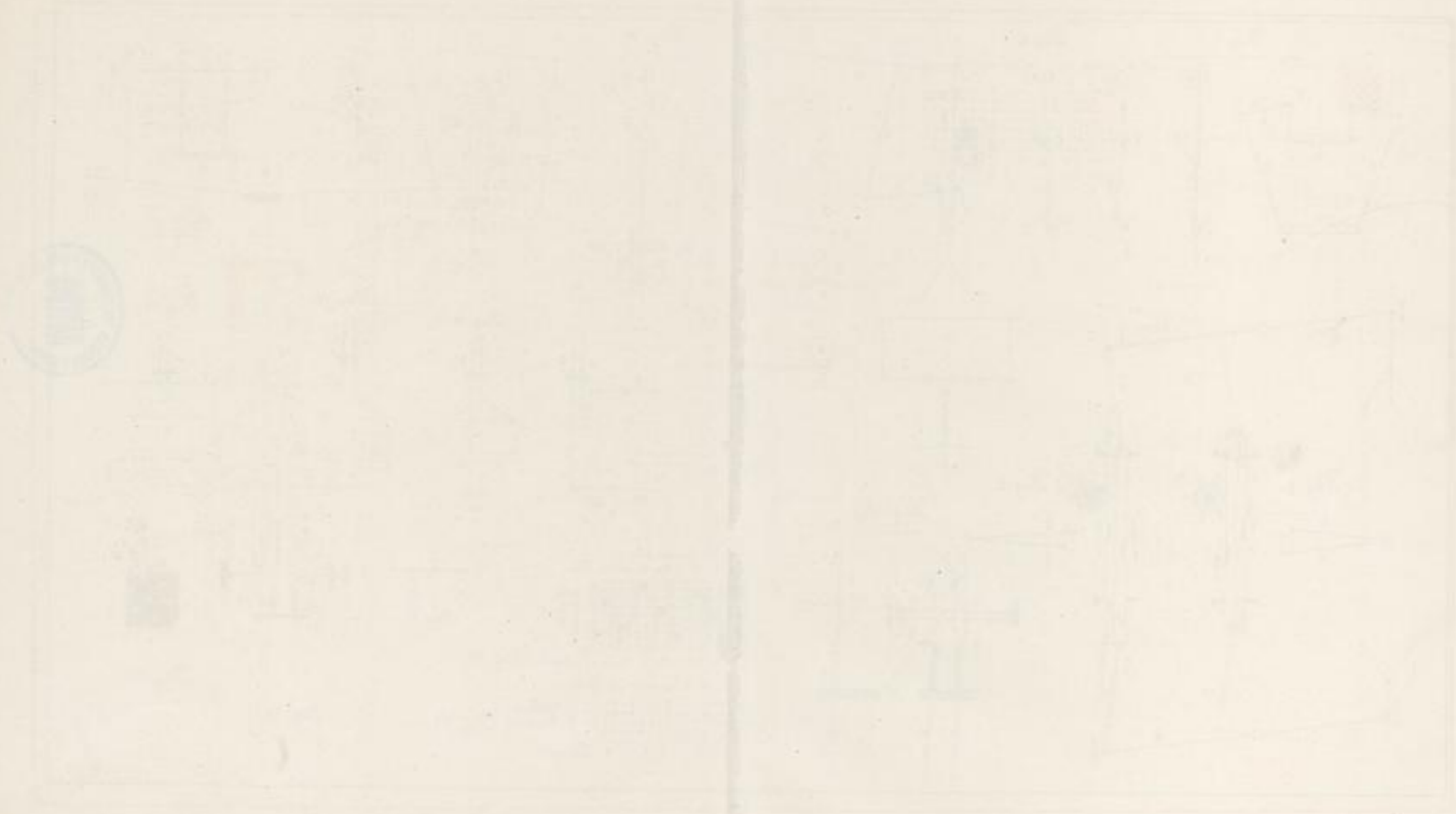


Abbildung



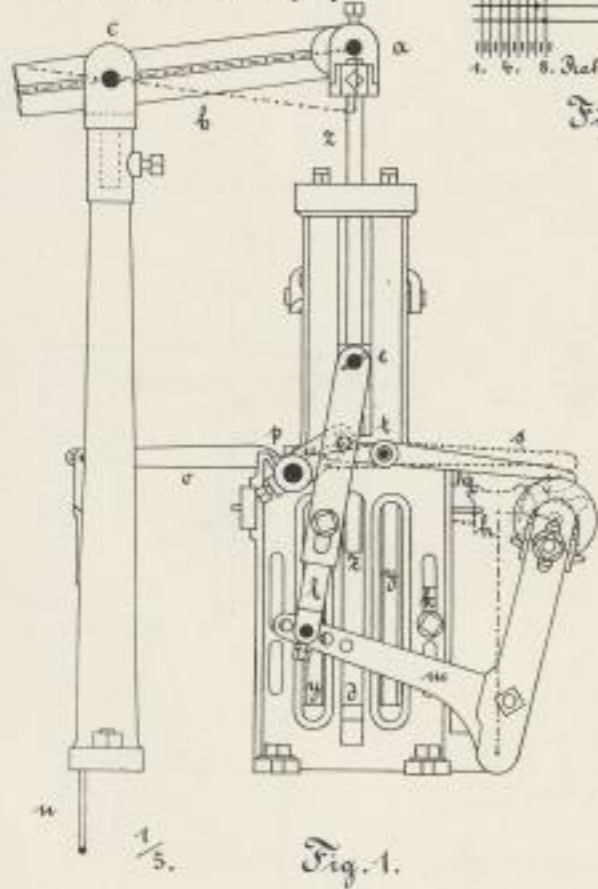


Blücher



Schuss. 8
Kettfäden.
Fig. 4.

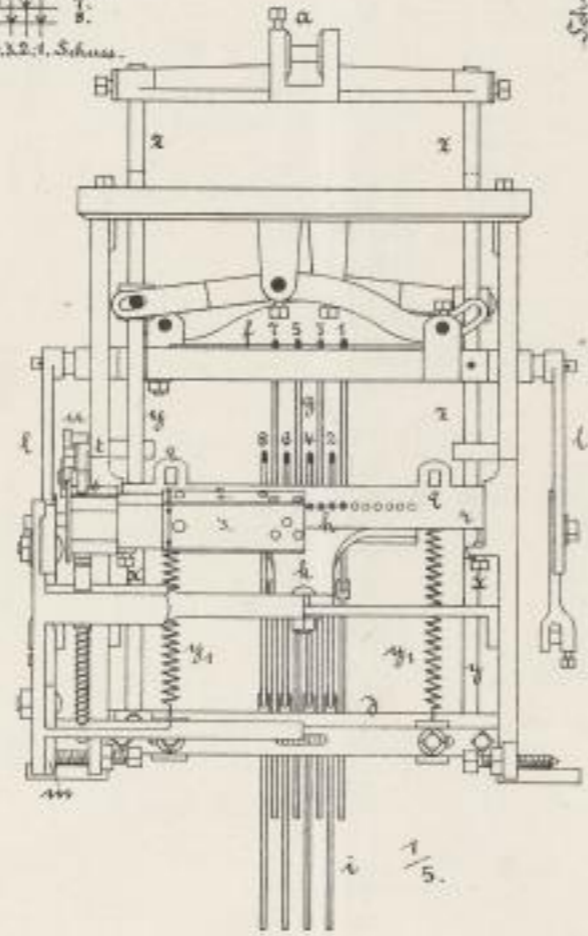
Kette oben: Schafthochgang: v



Simung. 1. 4. 1. 3. 7.
Schnurung. 1. 2. 3. 4. 5. 6. 7. 8. 9. 10. 11. 12. 13. 14. 15. 16. 17. 18. 19. 20. 21. 22. 23. 24. 25. 26. 27. 28. 29. 30. 31. 32. 33. 34. 35. 36. 37. 38. 39. 40. 41. 42. 43. 44. 45. 46. 47. 48. 49. 50. 51. 52. 53. 54. 55. 56. 57. 58. 59. 60. 61. 62. 63. 64. 65. 66. 67. 68. 69. 70. 71. 72. 73. 74. 75. 76. 77. 78. 79. 80. 81. 82. 83. 84. 85. 86. 87. 88. 89. 90. 91. 92. 93. 94. 95. 96. 97. 98. 99. 100.

Fig. 5.

Fig. 2.



Schuss. 1. 2. 3. 4. 5. 6. 7. 8. 9. 10. 11. 12. 13. 14. 15. 16. 17. 18. 19. 20. 21. 22. 23. 24. 25. 26. 27. 28. 29. 30. 31. 32. 33. 34. 35. 36. 37. 38. 39. 40. 41. 42. 43. 44. 45. 46. 47. 48. 49. 50. 51. 52. 53. 54. 55. 56. 57. 58. 59. 60. 61. 62. 63. 64. 65. 66. 67. 68. 69. 70. 71. 72. 73. 74. 75. 76. 77. 78. 79. 80. 81. 82. 83. 84. 85. 86. 87. 88. 89. 90. 91. 92. 93. 94. 95. 96. 97. 98. 99. 100.

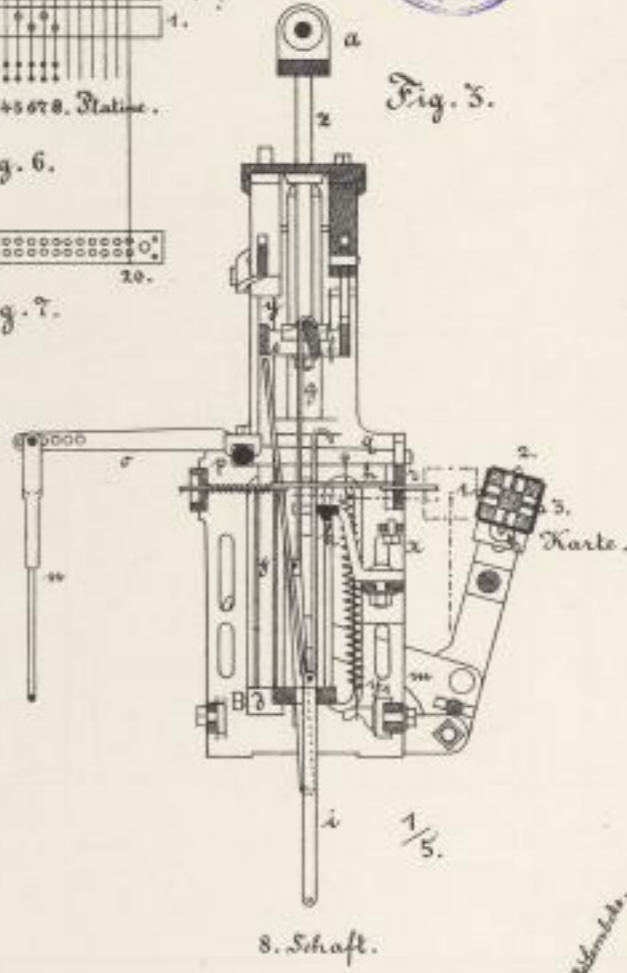
Fig. 6.

Schaff: 12345678. Platine.

Fig. 7.

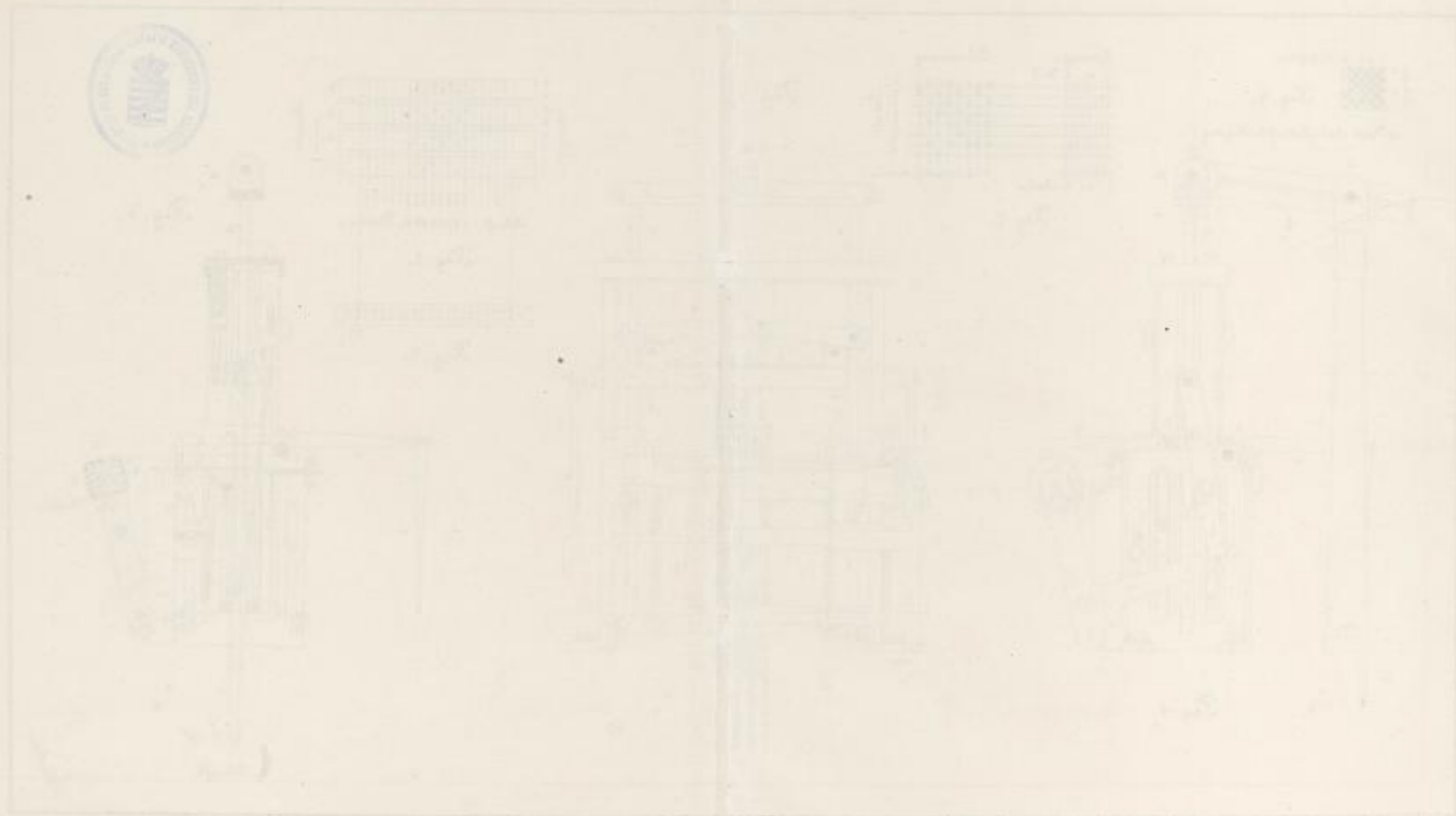


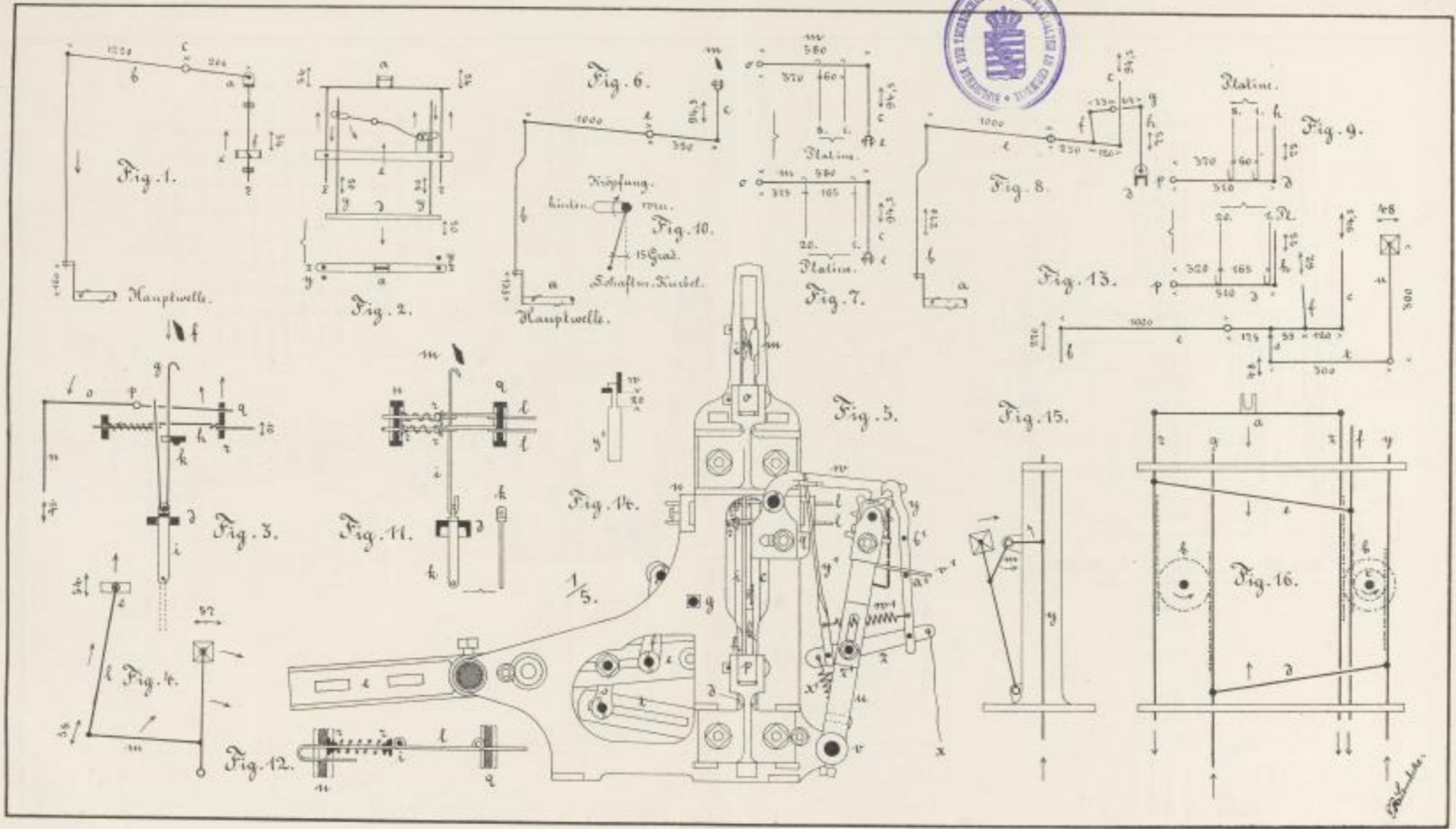
Fig. 3.



8. Schaff.

Stammholz.







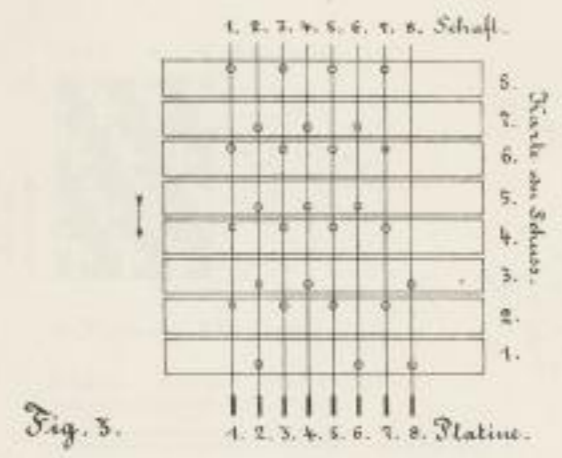
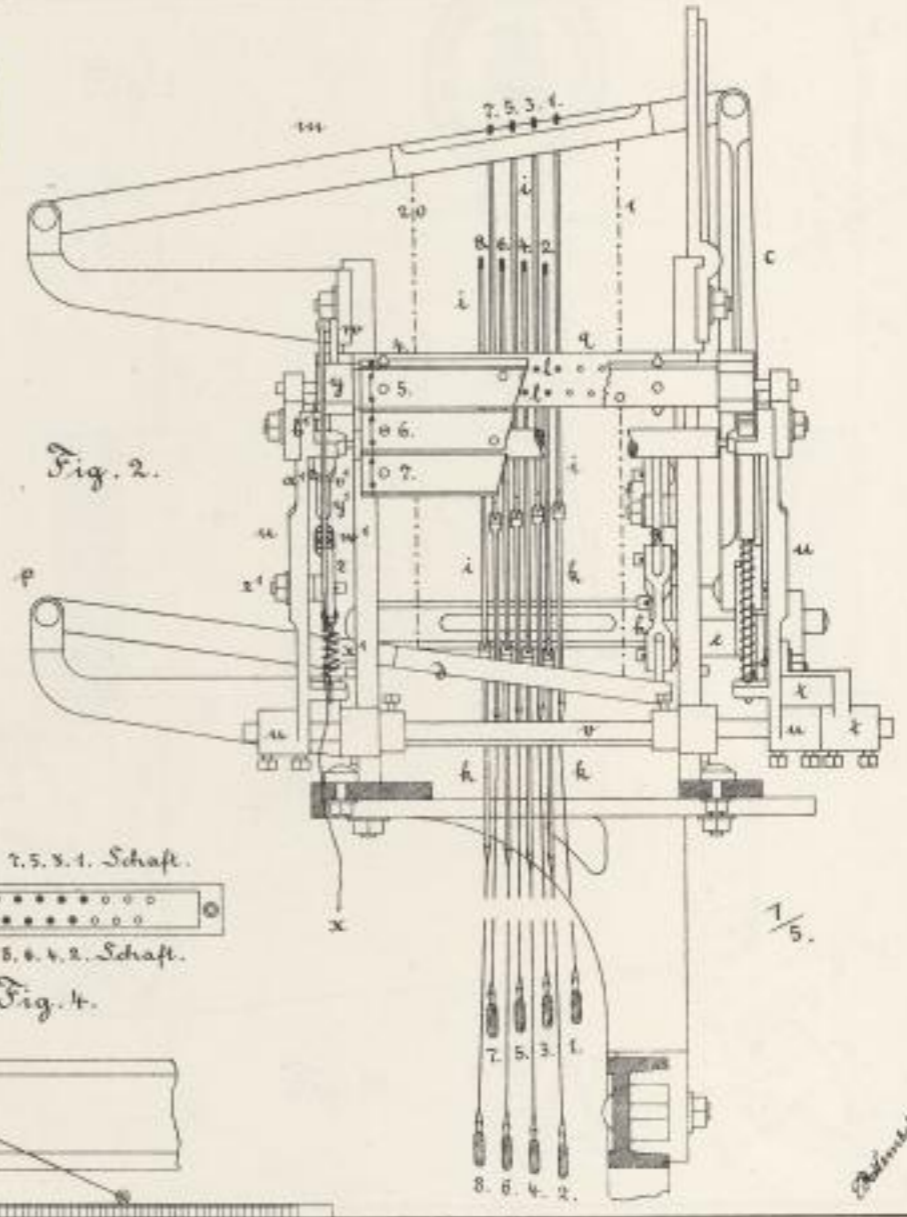
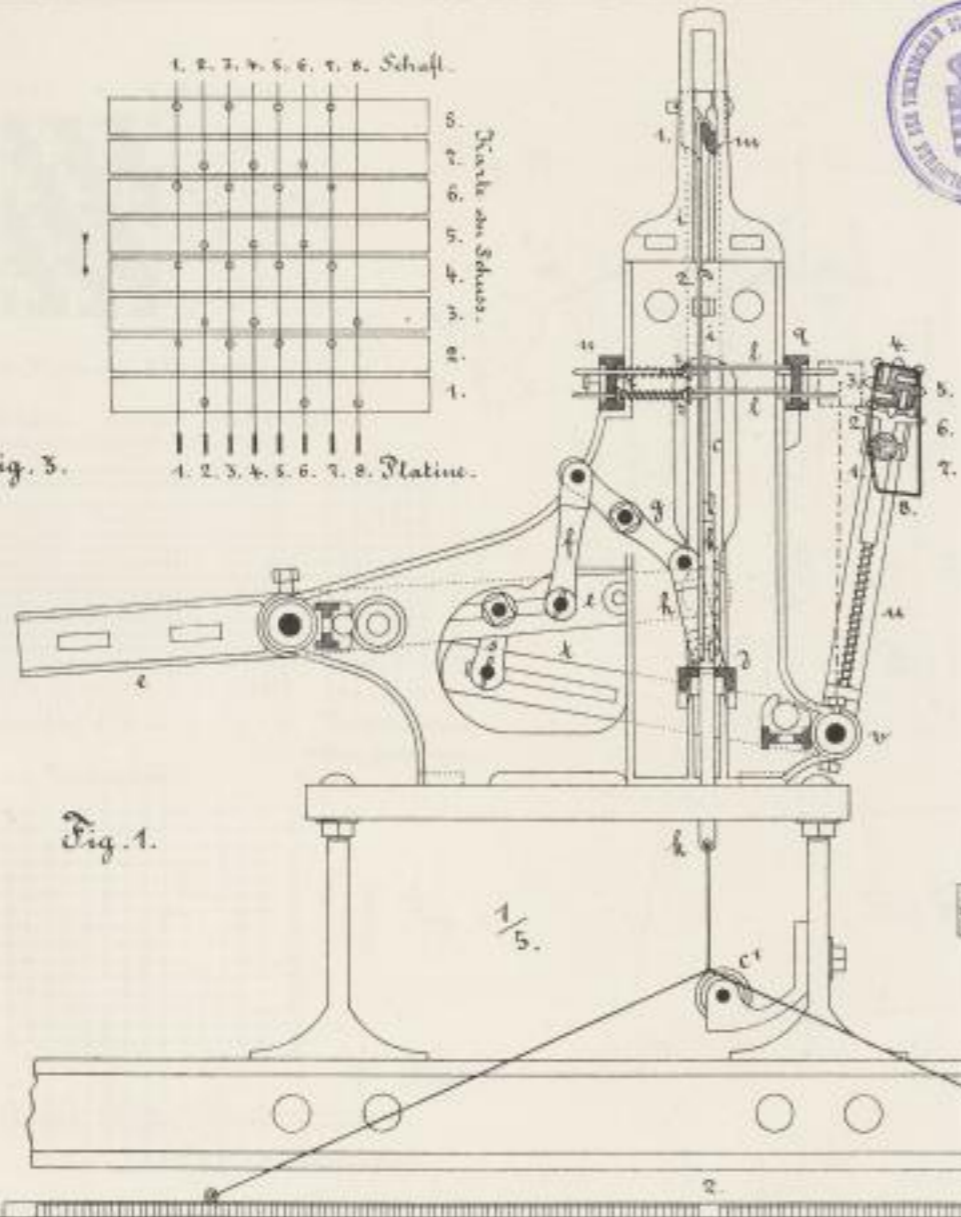
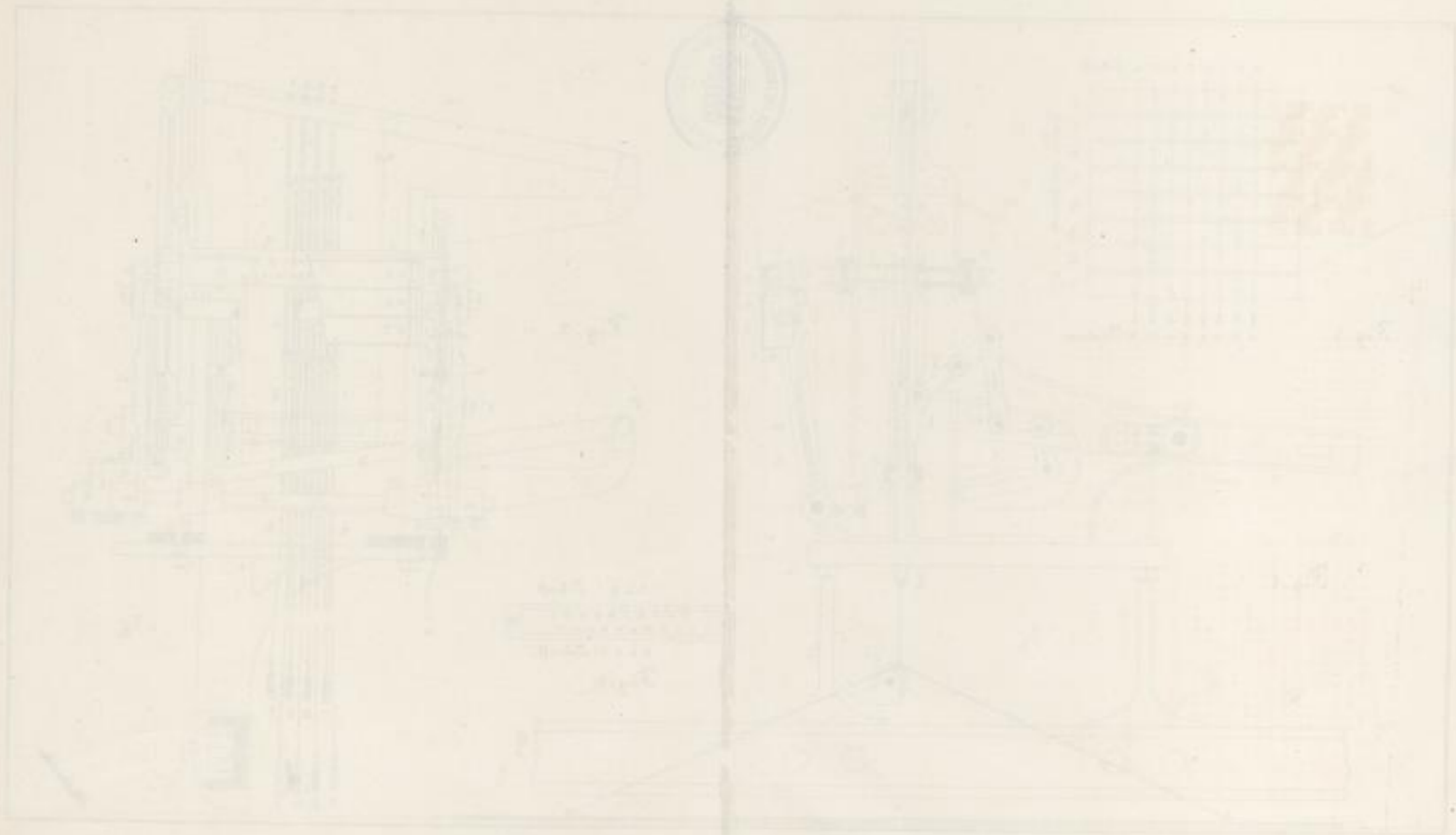


Fig. 3.



Reinhold



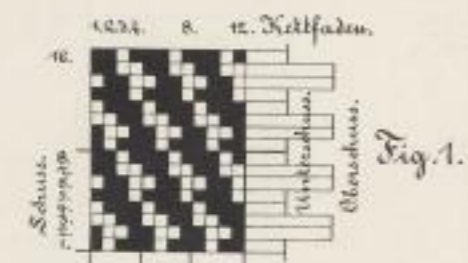


Fig. 1.

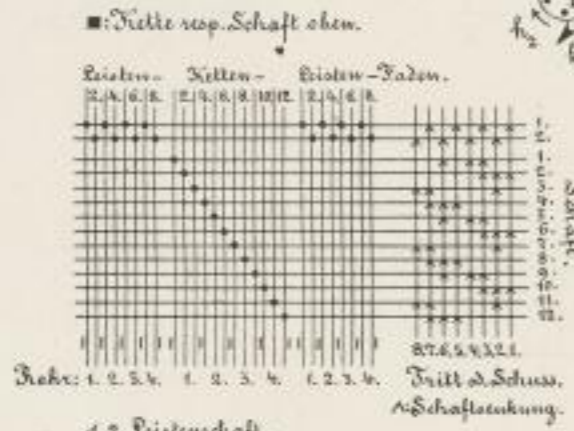


Fig. 2.

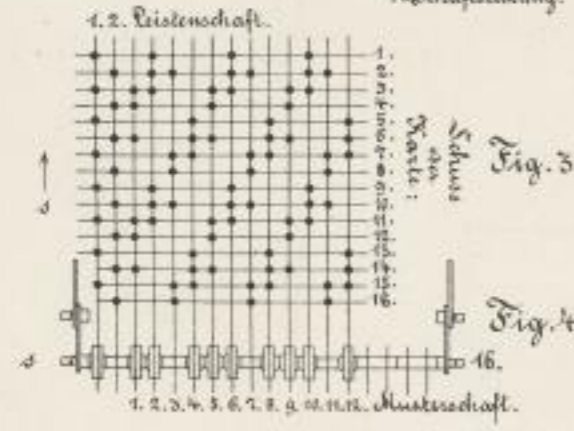


Fig. 3.



Fig. 4.

Fig. 10.

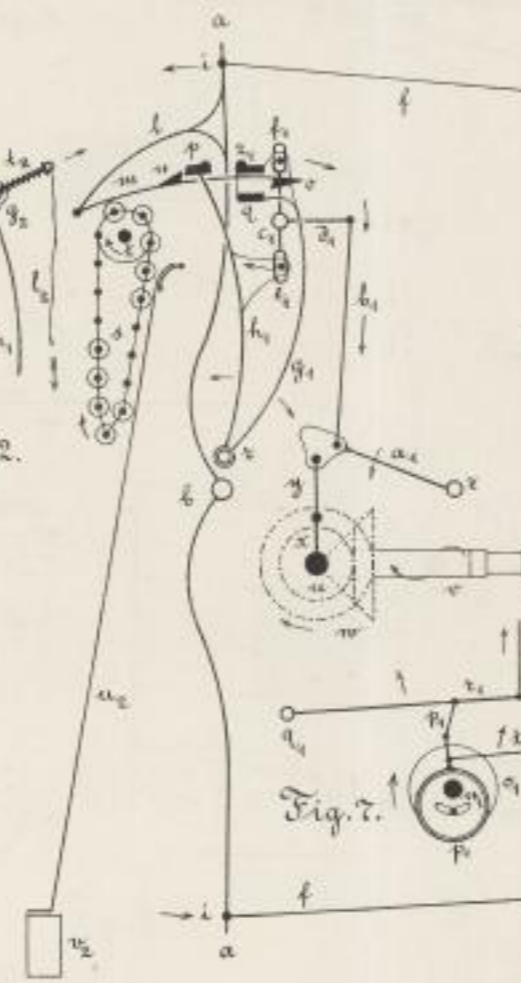


Fig. 5.

Fig. 6.

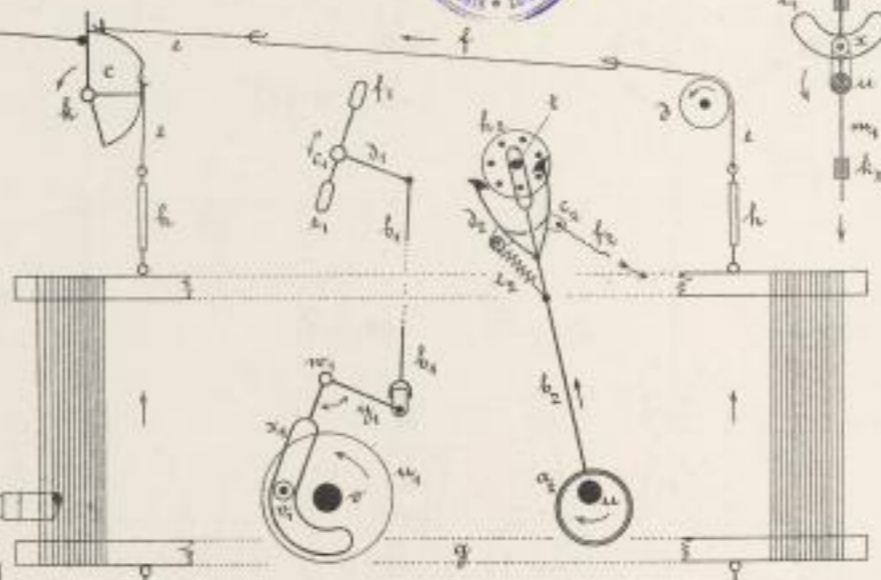


Fig. 8.

Fig. 9.

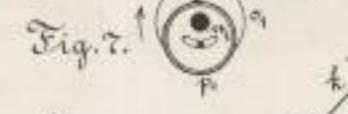


Fig. 7.

Fig. 12.

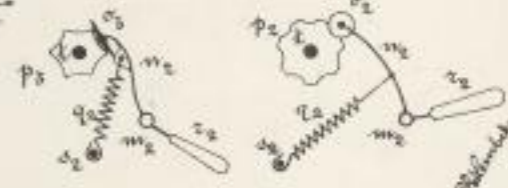
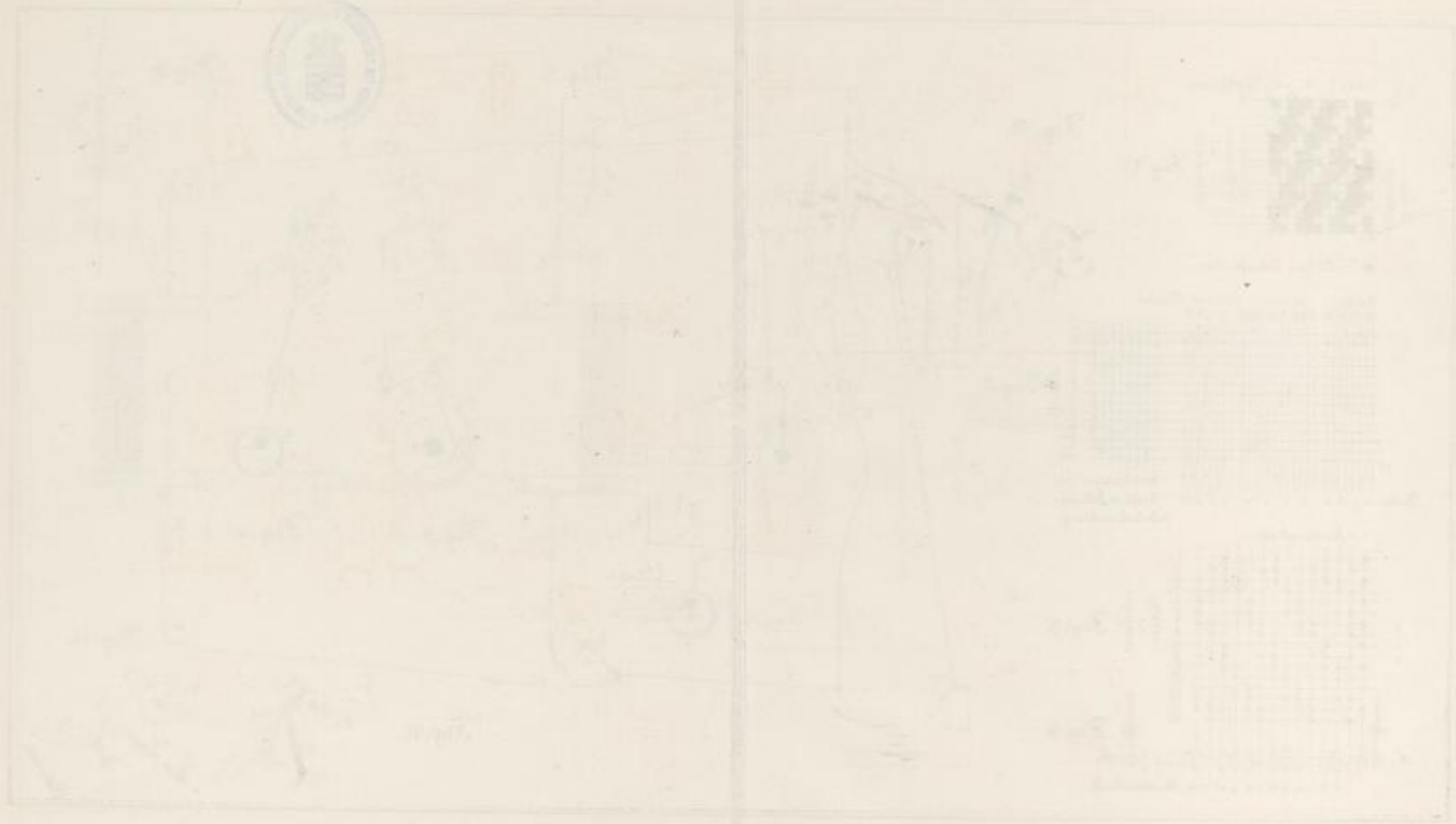
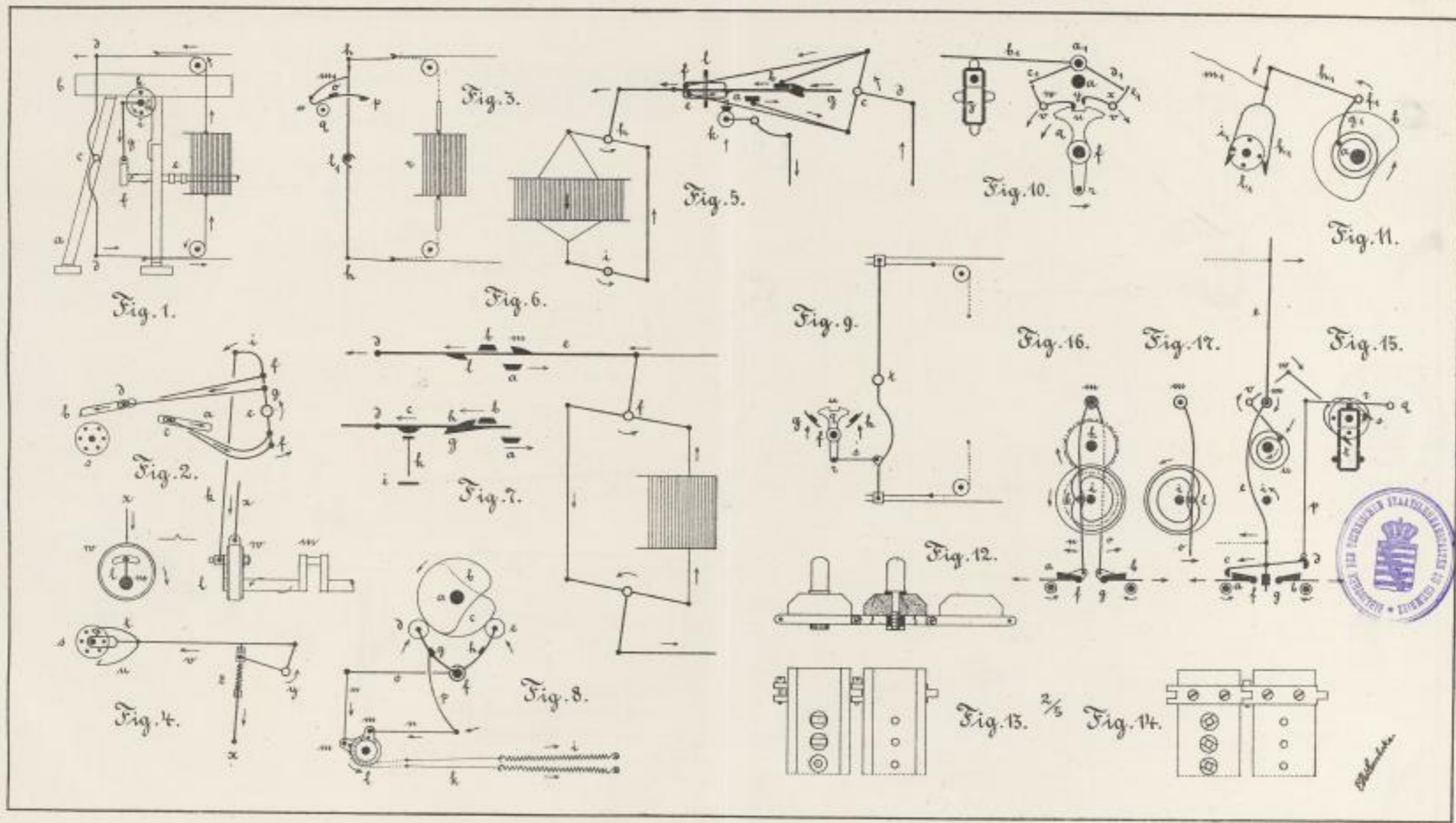
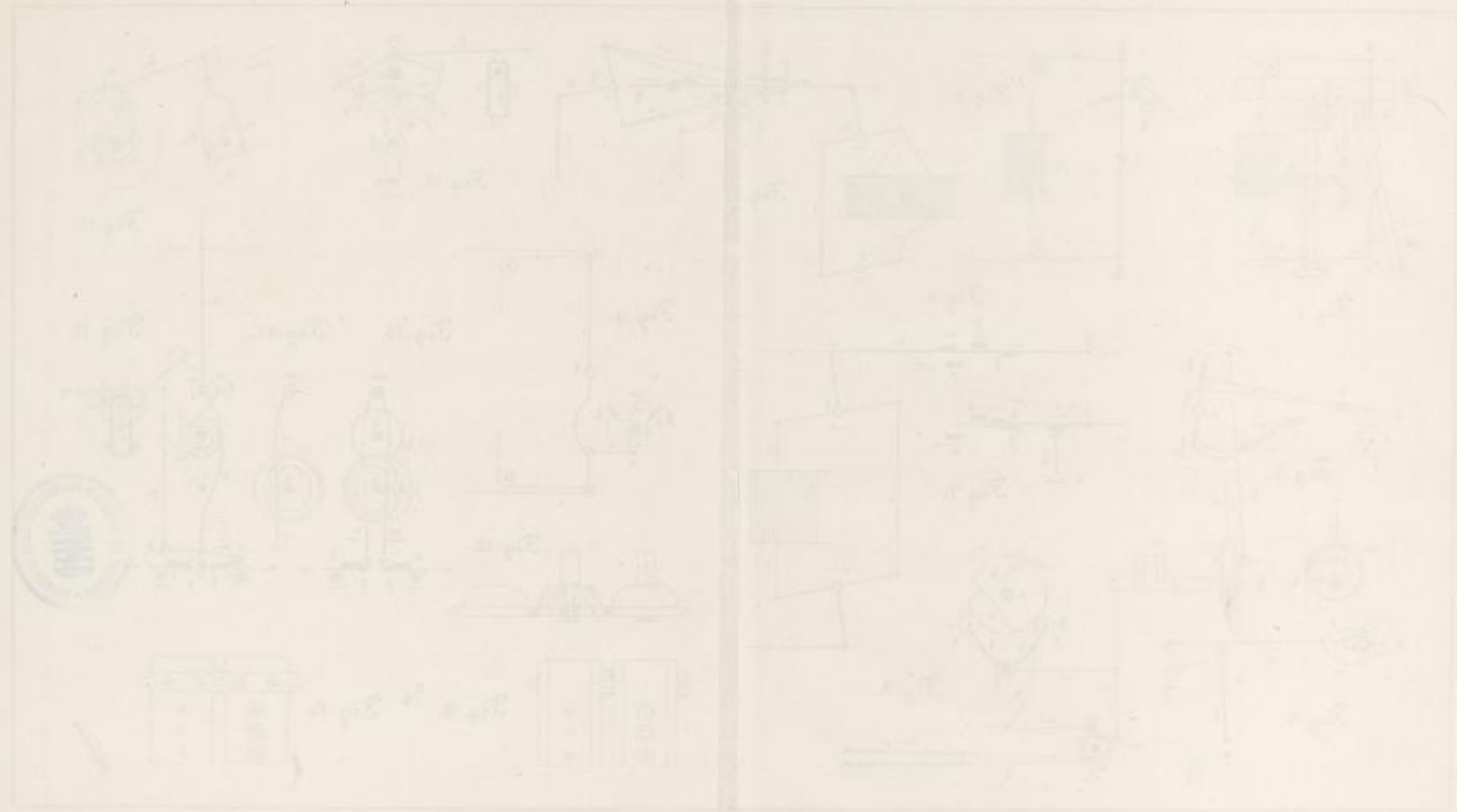


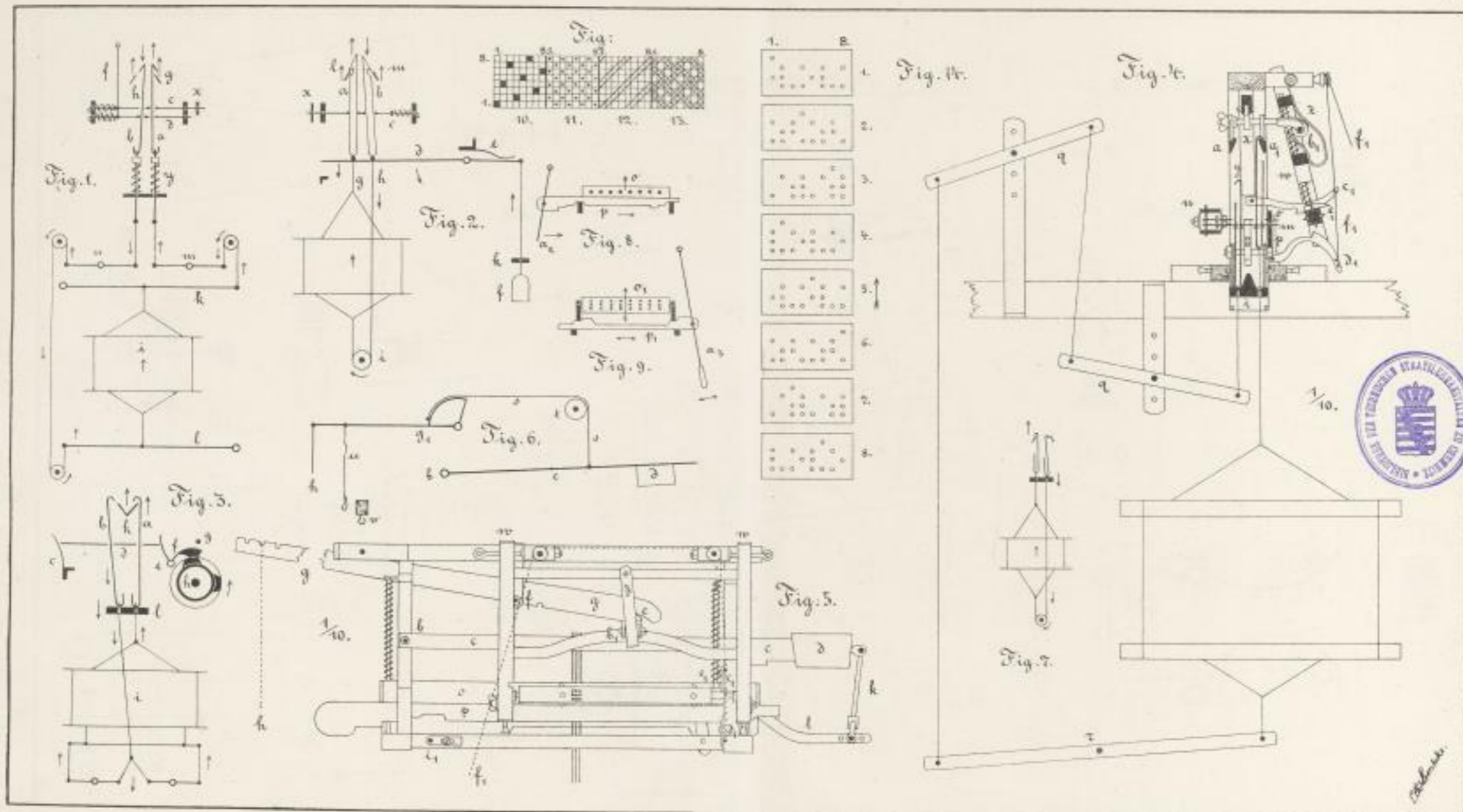
Fig. 11.

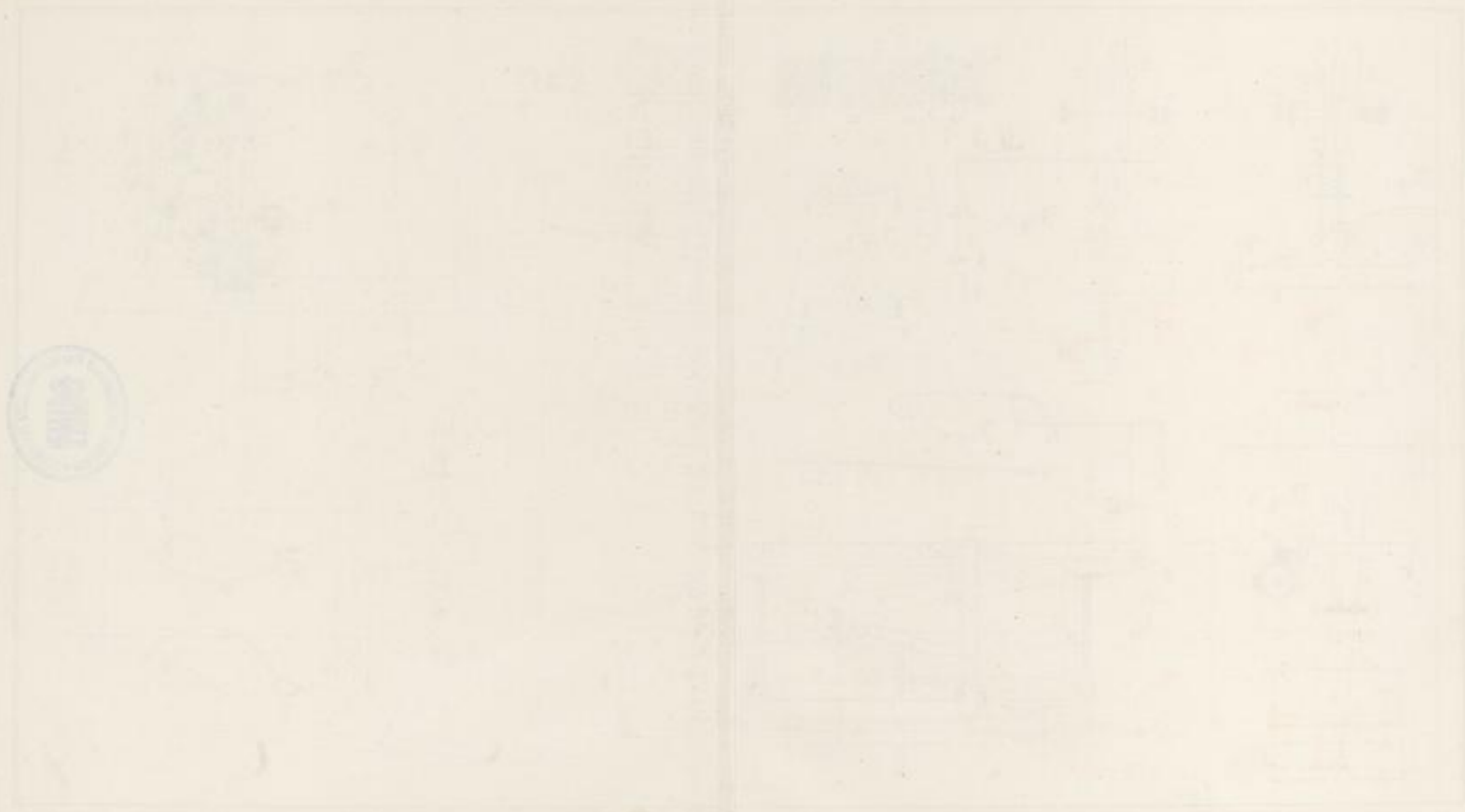
Stübner

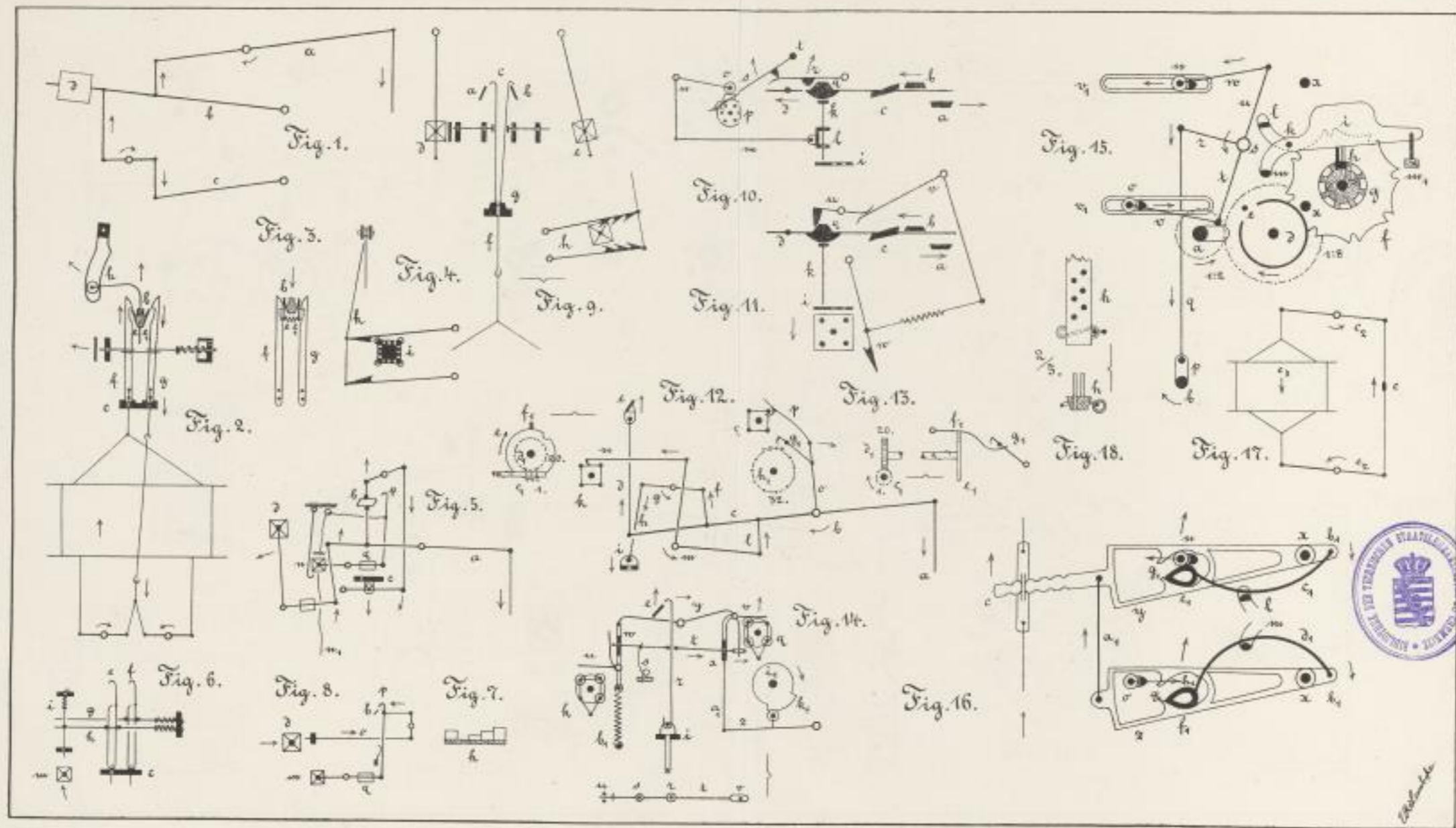




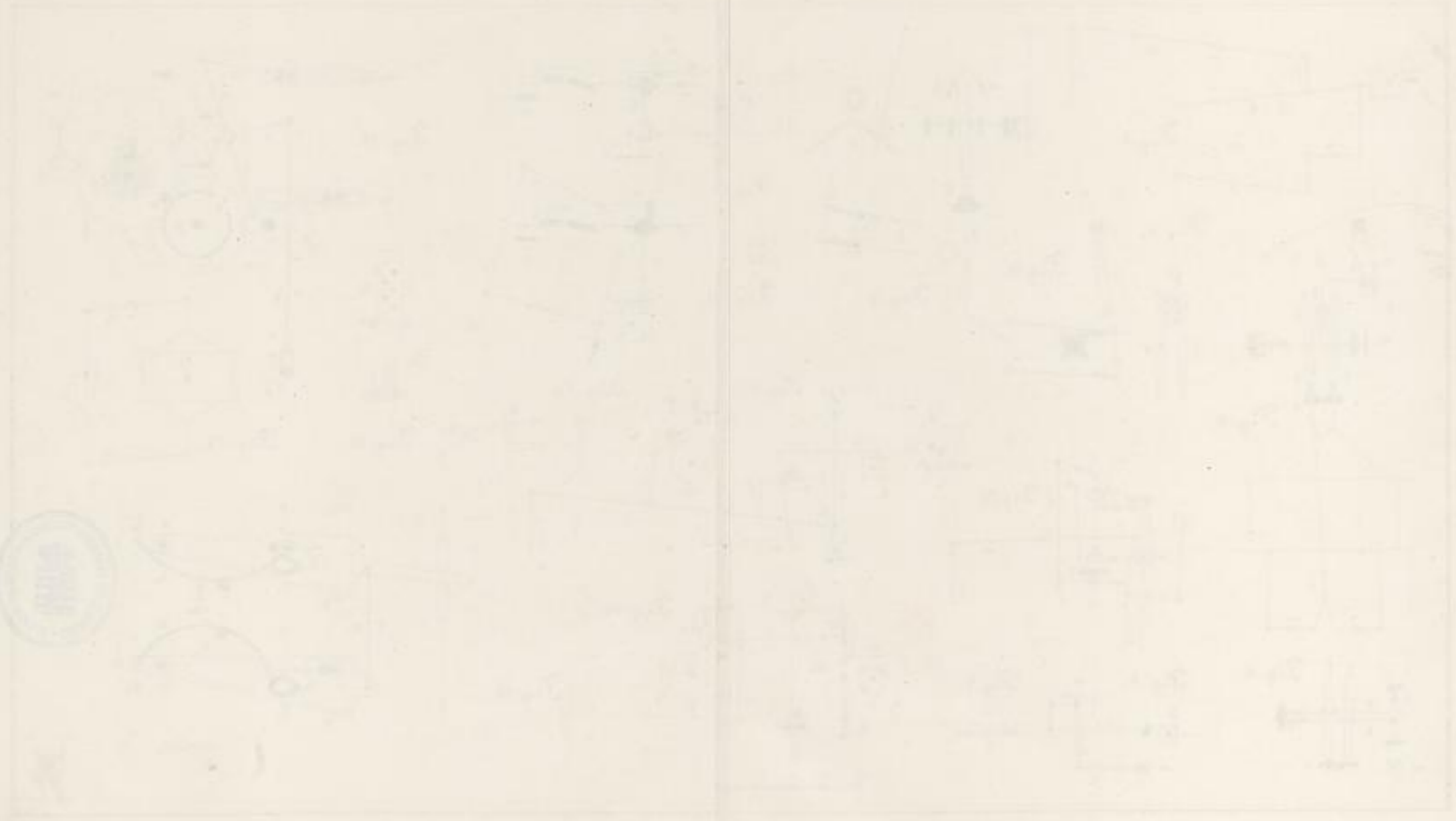


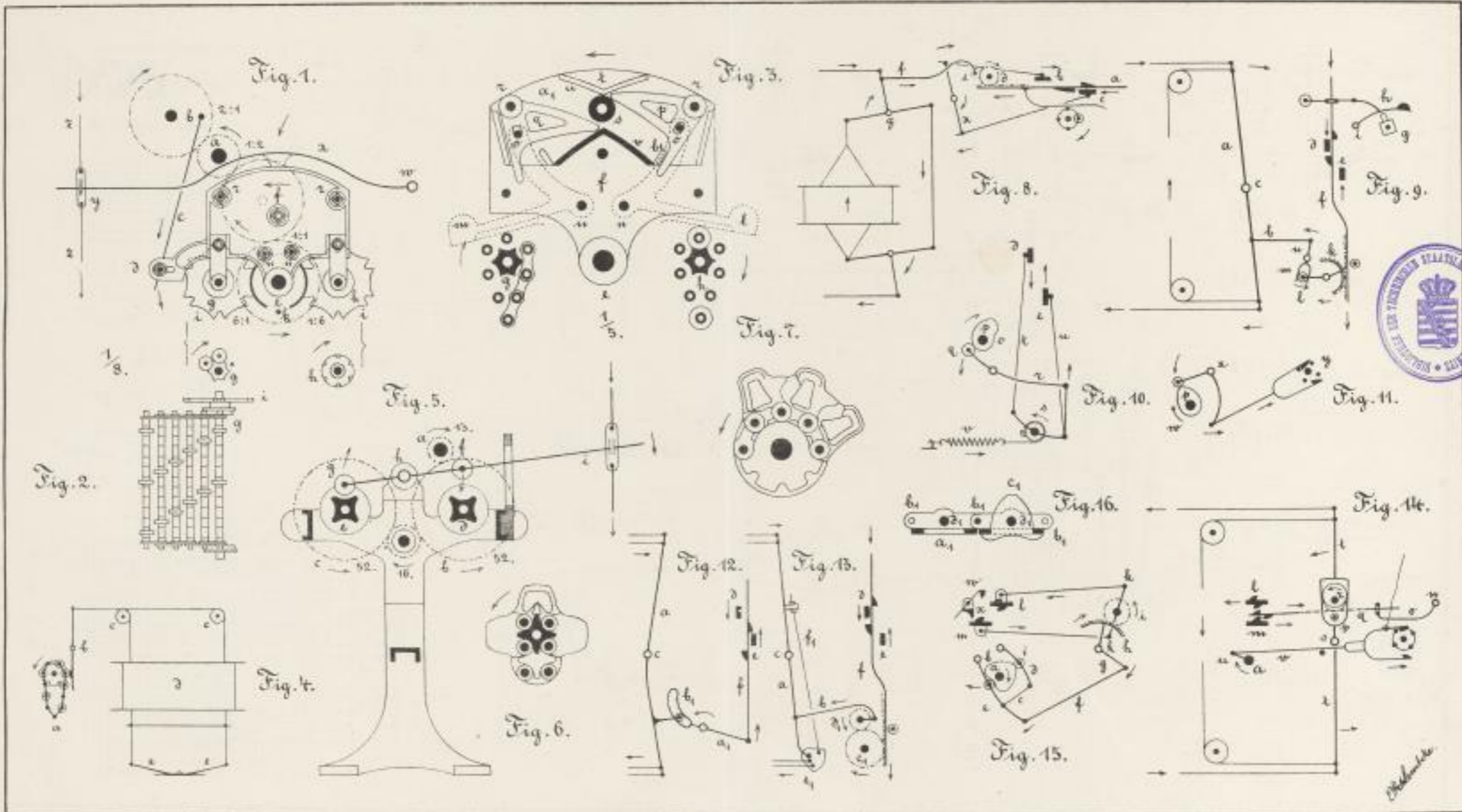




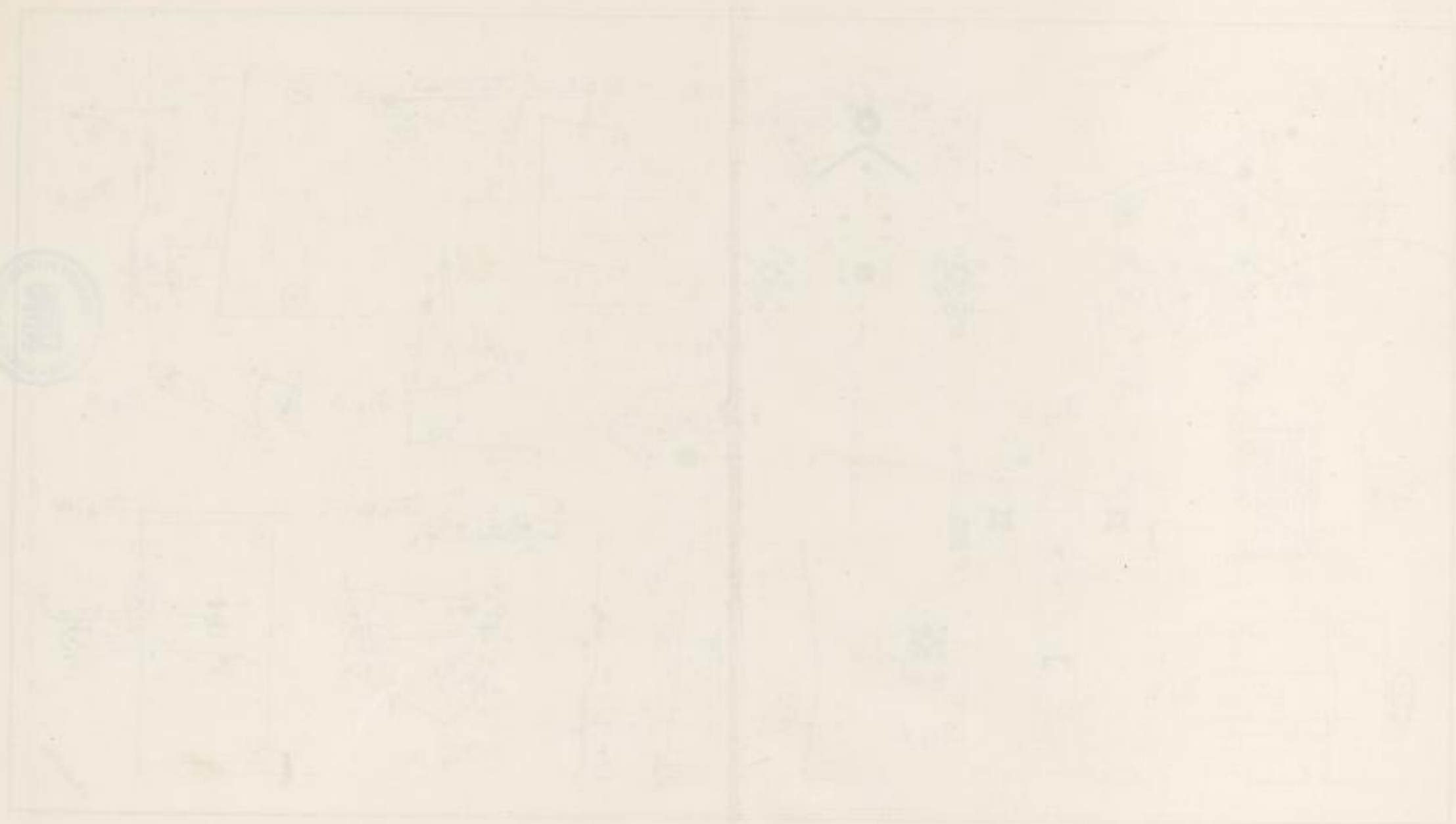


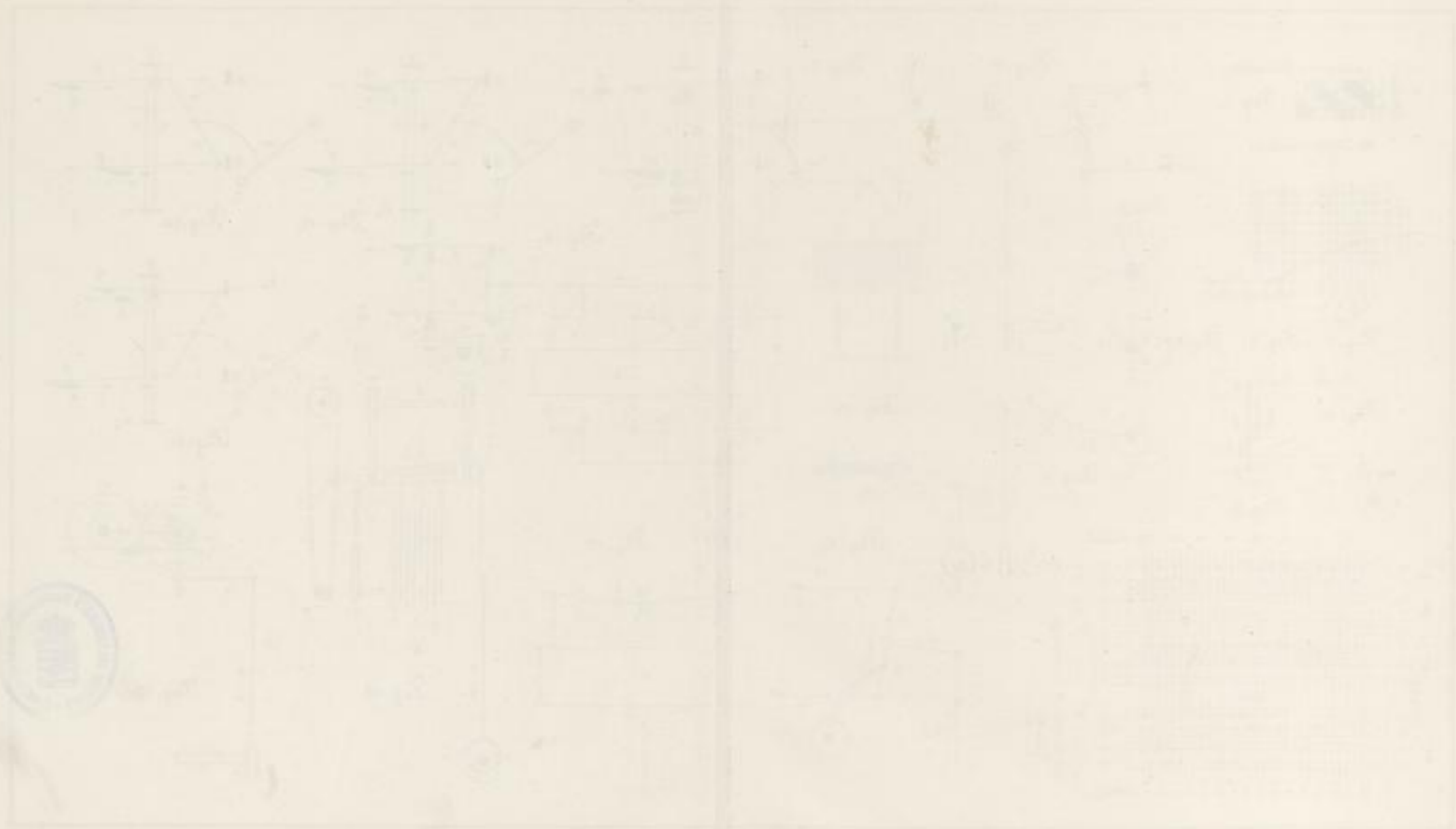
Handwritten signature or mark.

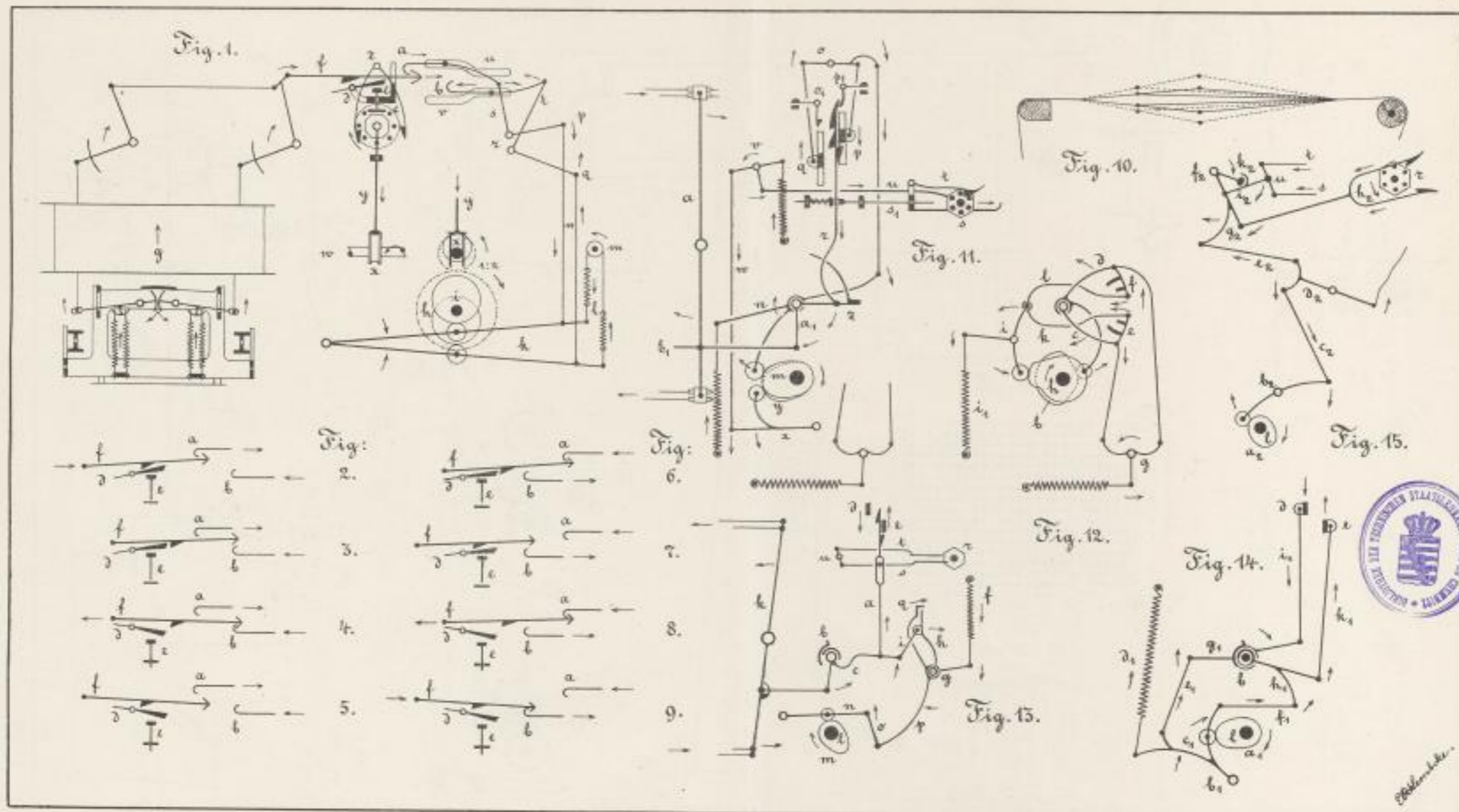




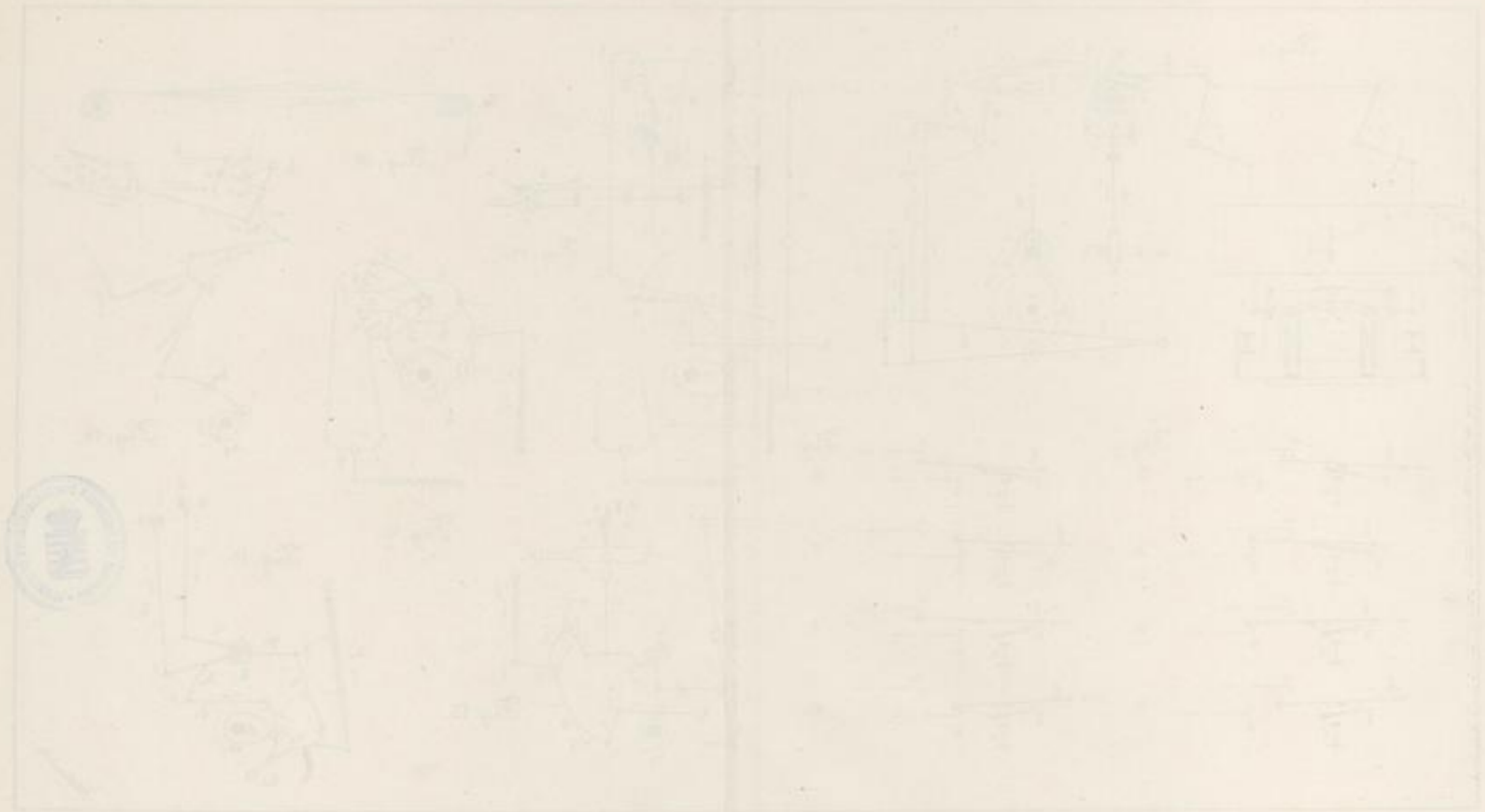
W. Schmidt







Schubert



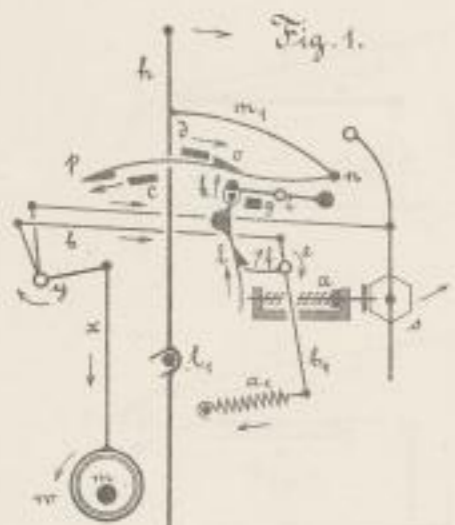


Fig. 1.

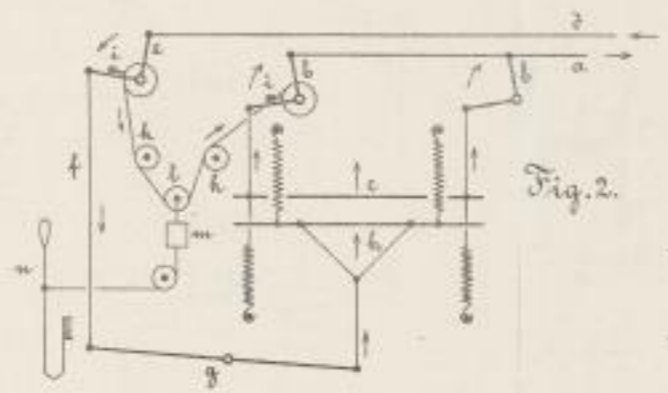


Fig. 2.

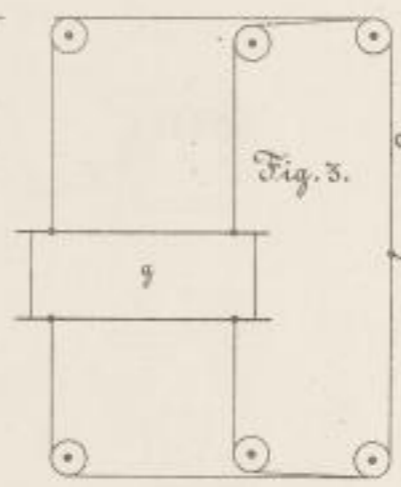


Fig. 3.

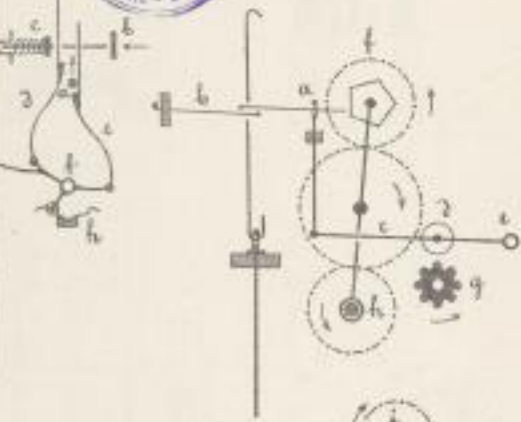


Fig. 4.

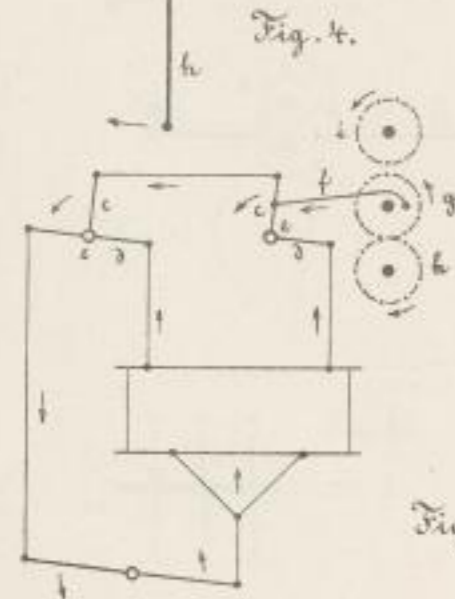


Fig. 5.

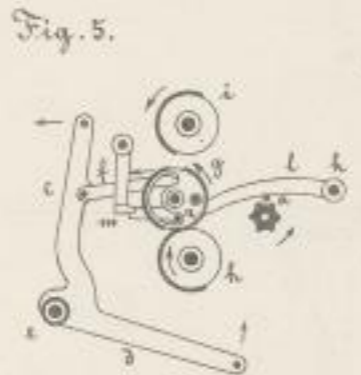


Fig. 6.

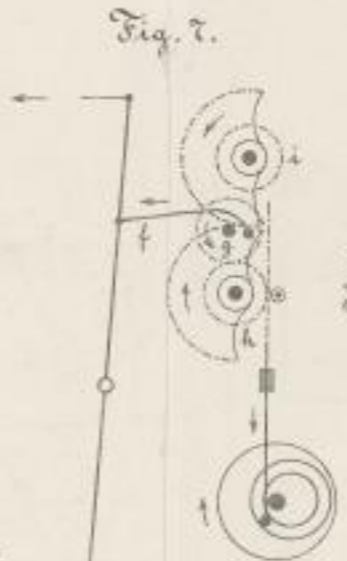


Fig. 7.

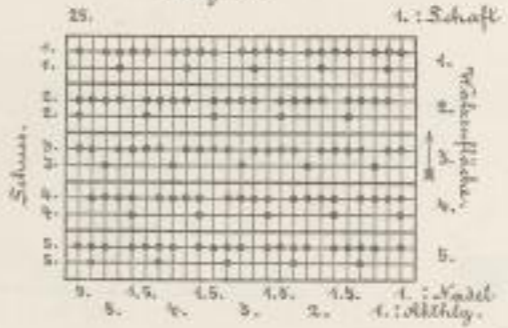


Fig. 8.



Fig. 9.

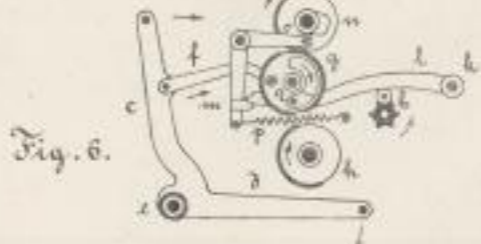


Fig. 10.

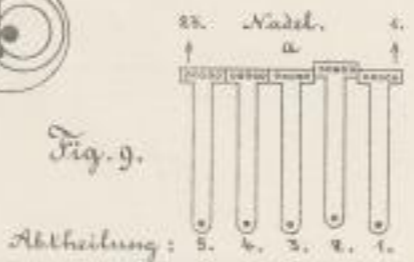


Fig. 11.

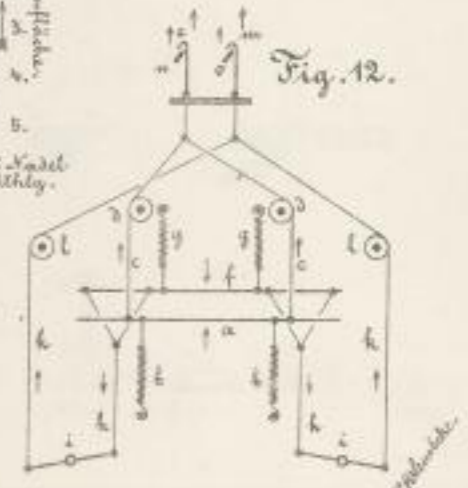
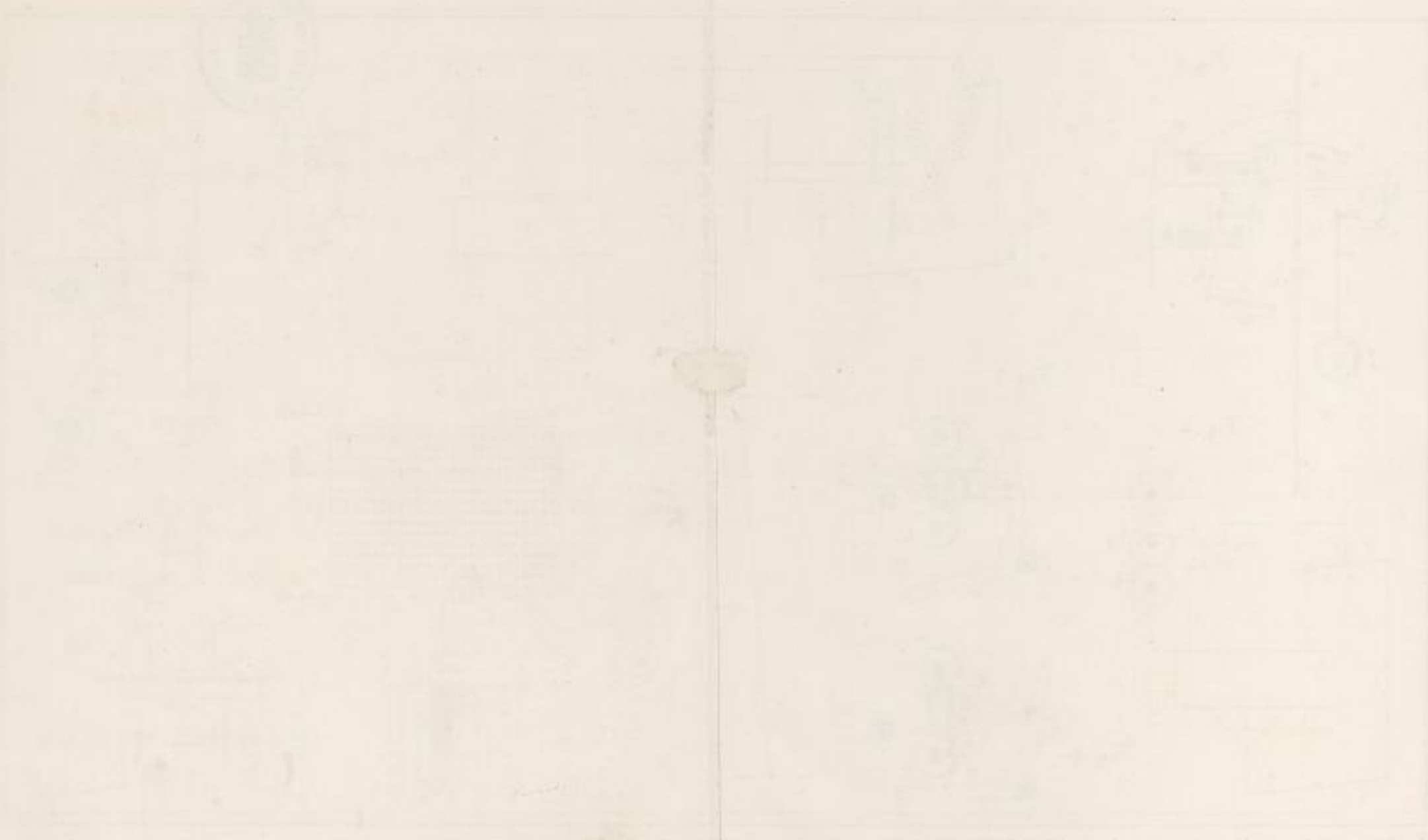
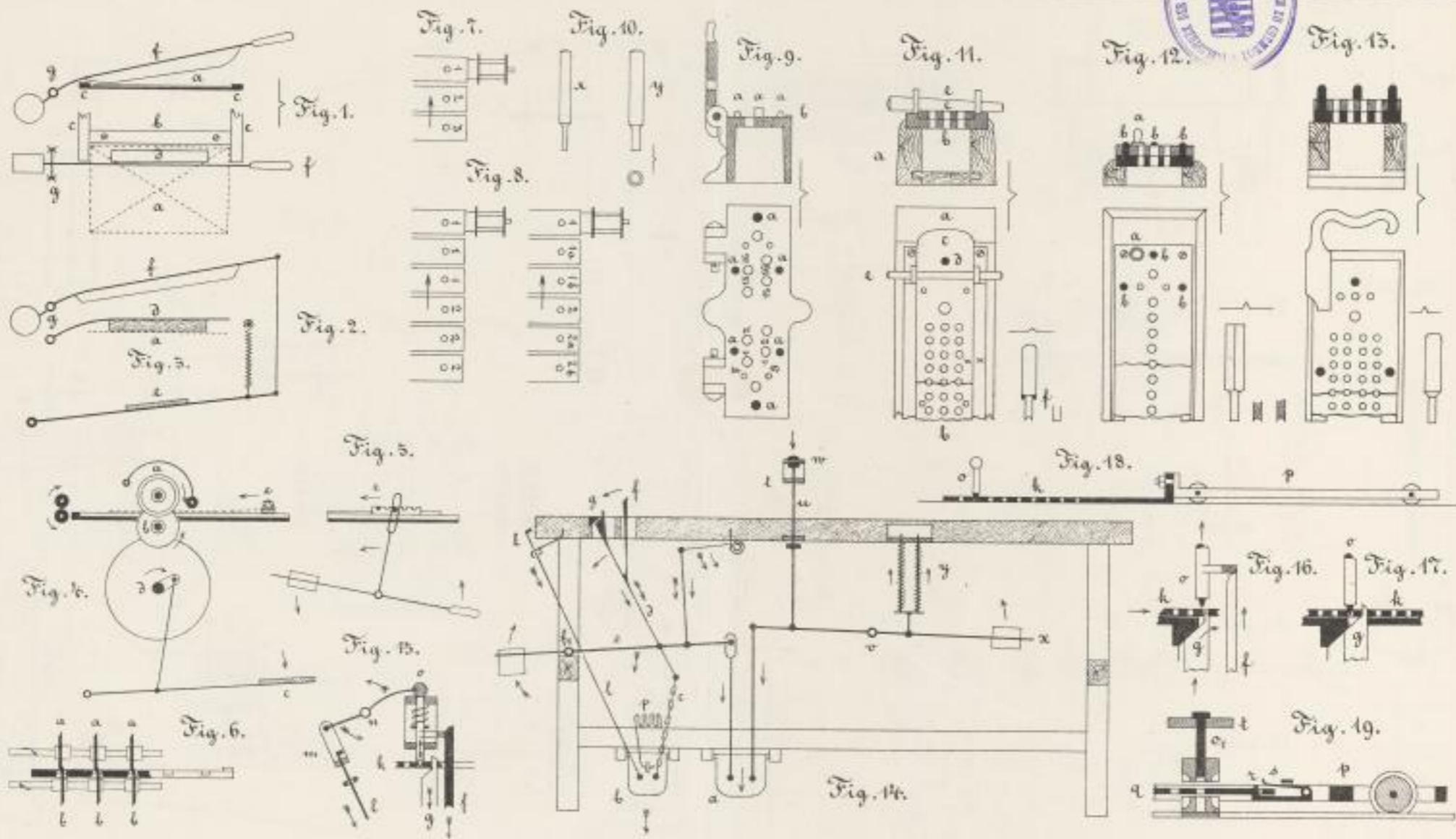


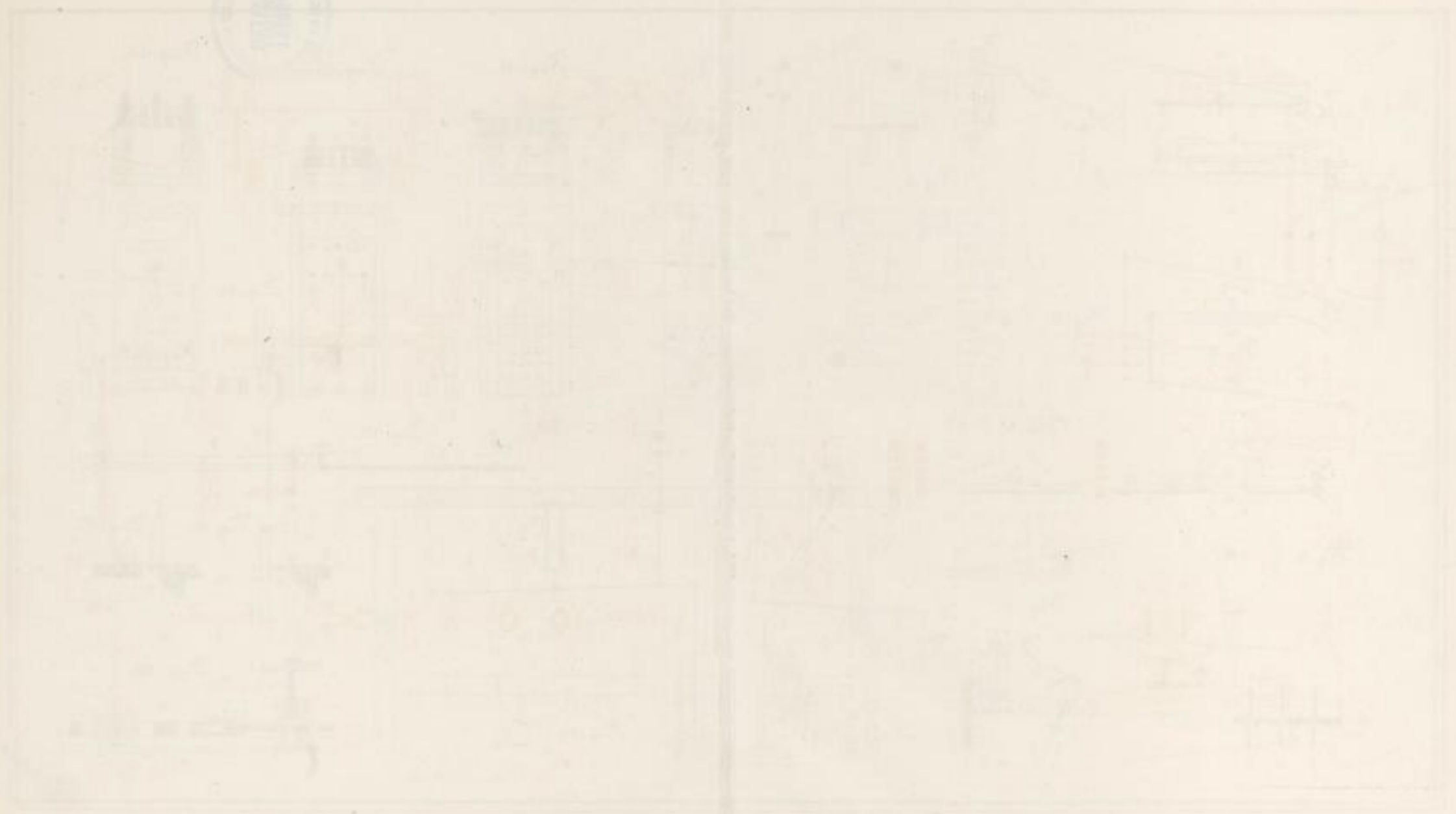
Fig. 12.

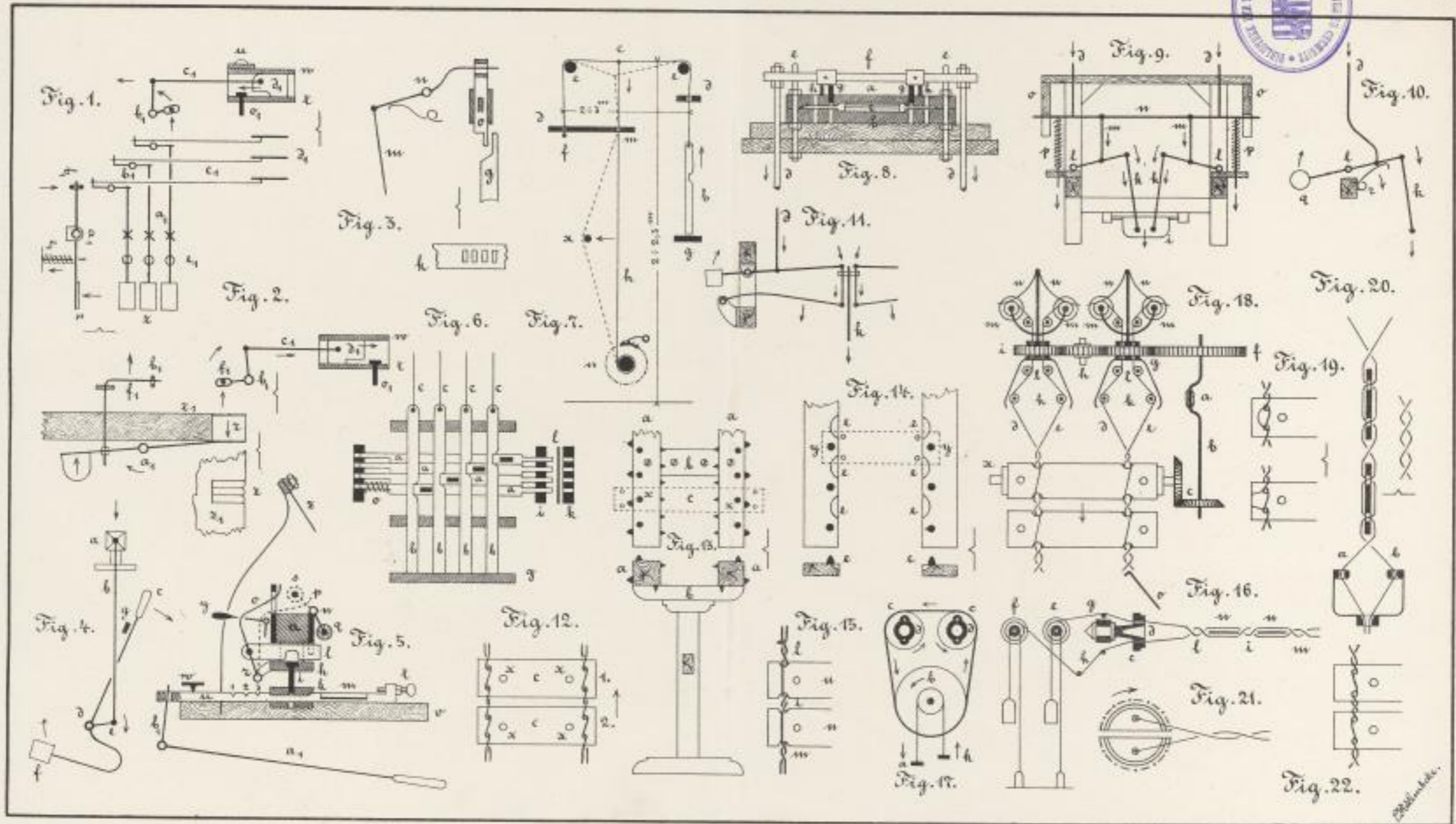
Abtheilung: 5. 4. 3. 2. 1.



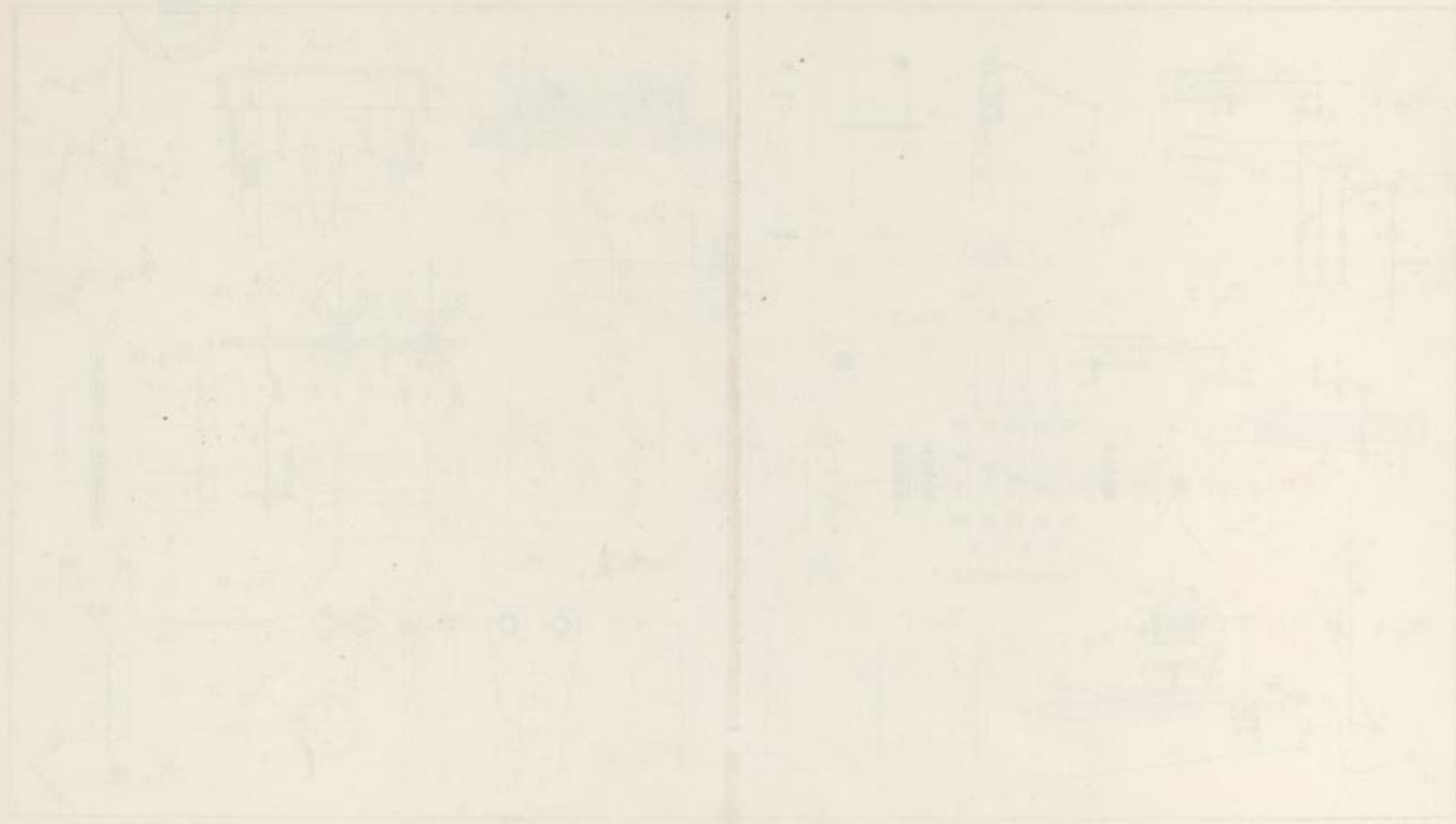


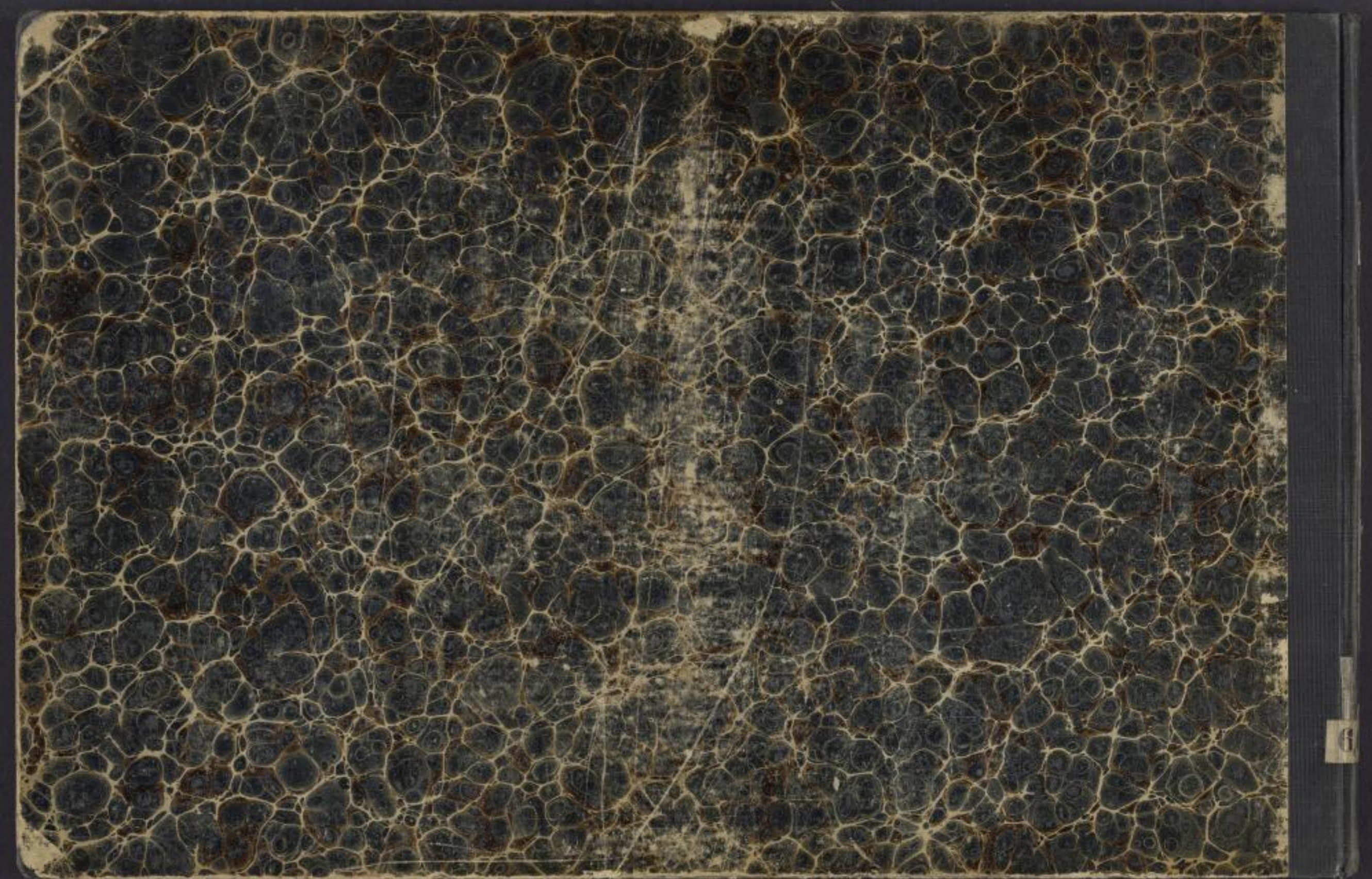
Reichenbach





W. Schönbacher





SLUB

Wir führen Wissen.



TECHNISCHE UNIVERSITÄT
CHEMNITZ