

No. 1.

*Laudate Dominum. G.*

a 4.

Soprano. Alto.  
Tenore. Basfo.  
2 Violino.  
Viola  
Basfo.

*doppiato*

*dell  
Sig.<sup>re</sup> Leo.*

*all' Stilo Gregoriani.*

(396, 33)

Mus. 2460-E-4

(A 207<sup>3</sup>)

1

Sächsische Landesbibliothek in Dresden

Die Benutzung dieser Handschrift ist nur unter der Bedingung gestattet, daß der Entleiher der hiesigen Bibliothek ein Stück seiner auf die Handschrift bezüglichen Veröffentlichung geschenkwise überläßt, sofern die Bibliotheksverwaltung nicht ausdrücklich auf die Überlassung verzichtet. Zum Durchzeichnen oder zur Herstellung von Lichtbildern ist besondere Erlaubnis einzuholen.

Belehrende Auskünfte oder Hinweise auf der Bibliotheksverwaltung unbekannte Veröffentlichungen über diese Handschrift werden dankbar entgegengenommen.

## Benutzer der Handschrift

Datum	Name, Stand und Wohnung des Benutzers	Ort der Benutzung	Art der Benutzung (nur eingesehen? – ganz oder teilweise abgeschrieben? – verglichen? – abgeleitet?)	Zweck der Benutzung (ist Veröffentlichung beabsichtigt und in welcher Form?)
Nov. 78	Prof. Dr. H. B. Thiel		Eingesehen	

111 9 280 1d G 80/65

2a

# Laudate Dominum Soprano.

Allabreve.

16.

Quoniam

confirmata

est su-

per nos

miseri-

cordia

e-

jus

et

veritas

Domini

manet in a-

-

- ternum

a-

men a-

men,

A-

men.

a-

men.

Mus. 2460-E-4

2460  
814

# Laudate Dominum. *Alto.*

*Allabreve.*

16. Quoniam confirmata  
est super nos misericordia  
jus et veritas Domini manet  
in aeternum. 18. A=  
men a=  
men A=  
men a=  
men.

Mus. 2460-E-4

2460  
E 4

Laudate Dominum. Alto Ripieno.

*Allabreve.* 16. Quoniam confirmata  
est super nos misericordia  
jus et Veritas Domini manet  
in aeternum. 18. A =  
men A =  
men a =  
men A =  
men A =  
men.

Mus. 2460-E-4

5

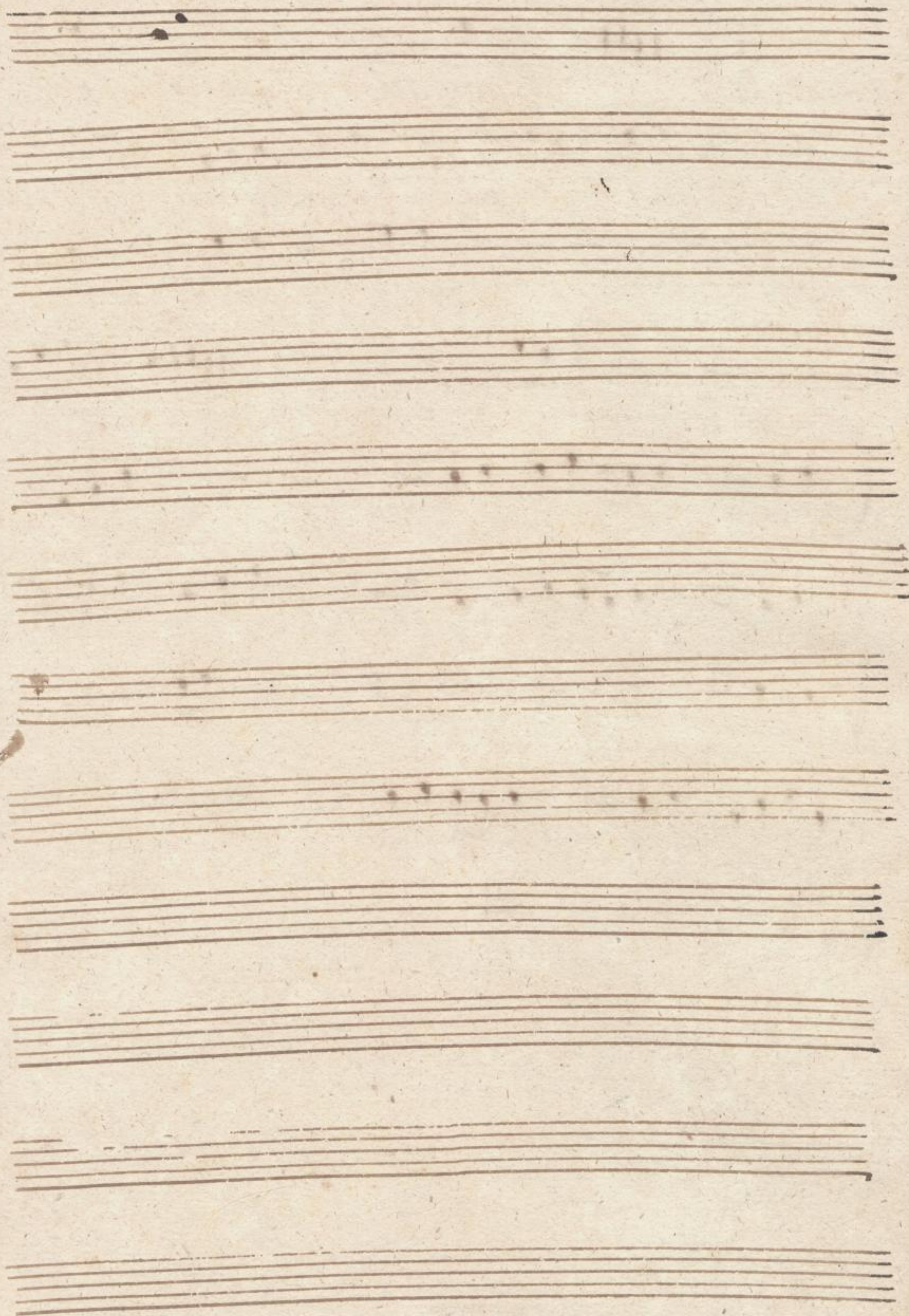

2460  
8/4

Laudate Dominum. ff. Tenoro.

Allabreve. Soli.

Lauda - te Dominum Omnes

gentes

laudate

cum Om-

nes Populi

Quoniam confir-

mata est Su - per nos mise - ri -

cordia e - jus - et Veritas

Domini manet in æ - ter - num

Glo - ria Pa - tri et Fili - o

et Spi - ri - tu - i Sancto.

A - = = = men a =

men

A =

men a =

men a =

men.

Mus. 2460-E-4

Sächs.  
Landes-  
Bibl.

6

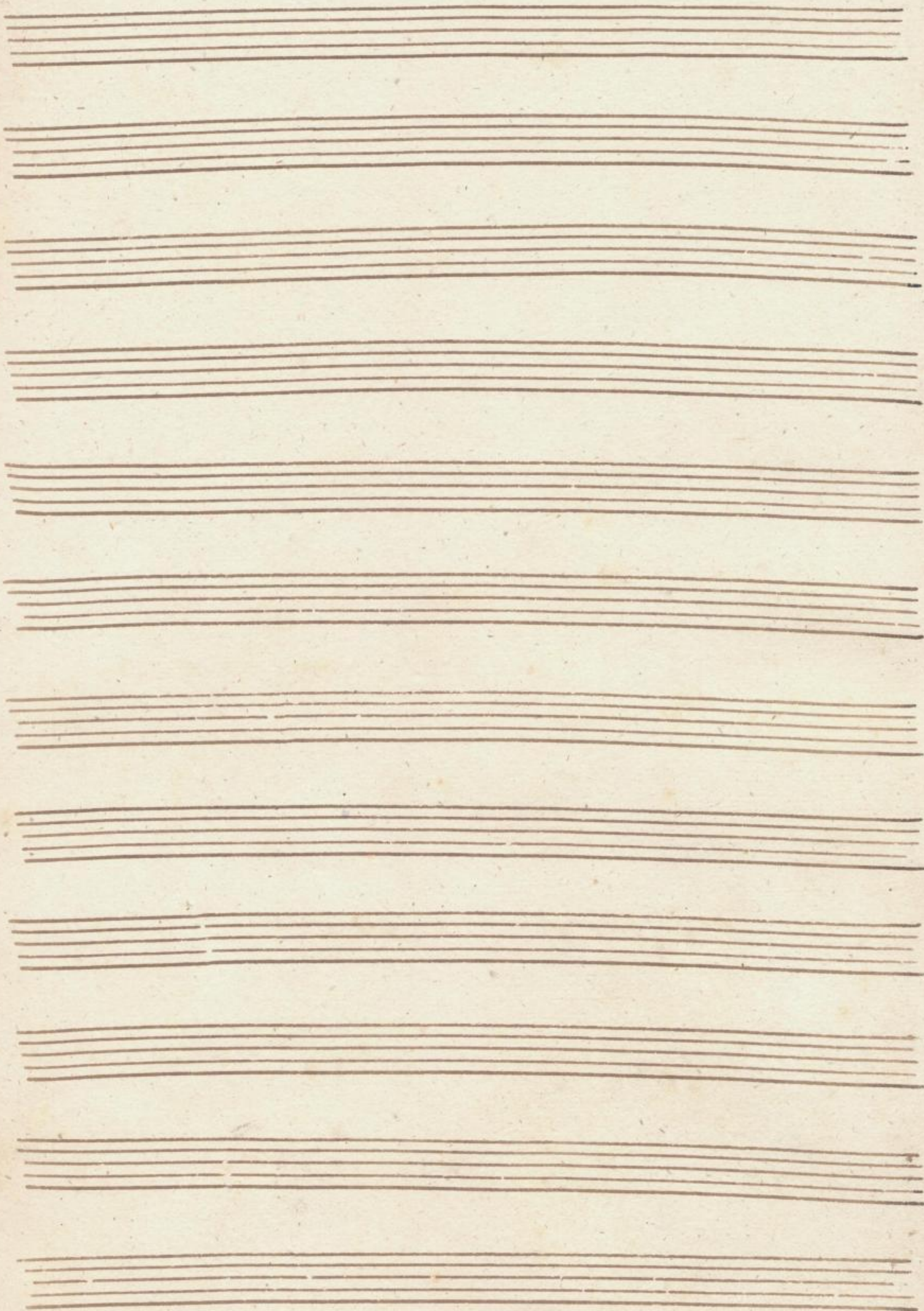

2460  
814

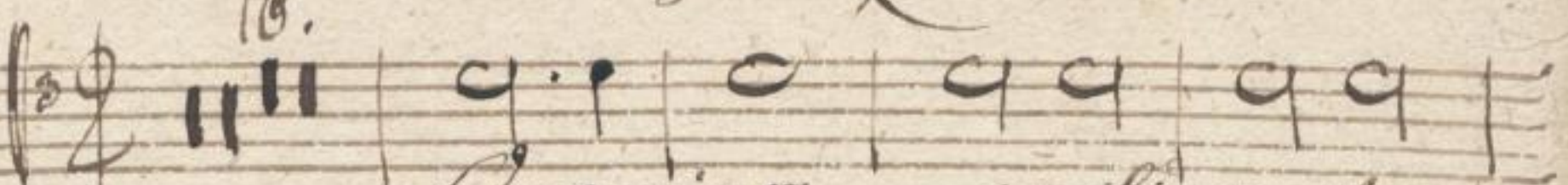

Laudate Dominum. Tenor. ~~Bass~~ Ripieno.

16.  
Abbrev. 

Quoniam confirmata  
est su- per nos miseri- cordia  
e- jus, et Veritas Domini  
manet in a- ter- num.  
A = men A = men A = men A = men

Mus. 2460-E-4

2460  
—  
614

# Laudate Dominum: Rasfo.

*Allabreve. Soli*  
Lauda = te Dominum Omnes  
gentes laudate eum Om =  
mes Populi *tutti* Quoniam confis =  
mata est super nos miseri = cordia  
e = jus et Veritas Domini  
manet in a = ternum *Soli* Glo =  
ria Patri et fili = o et  
Spi = ri = tu = i Sancto  
*tutti.* Si = cut e = rat in Princi = pi =  
o, et nunc et Semper  
et in Saecula Saecu = lo = tum A =  
men.

Mus. 2460-E-4

2460  
6/4

*Laudate Dominum.* *Basfo.*  
*Allabreve.* *16.* *Senoto Ripieno.*

*Quoniam confir-*  
*mata est Super nos miseri = cordia*  
*e = jus et Veritas Domini*  
*manet in æ = tetnum.*  
*Si = cut e = rat in Princi = pi =*  
*o, et nunc et Semper*  
*et in Sæcula Sæcu = lotum A =*  
*men.*

Mus. 2460-E-4

9

2460  
—  
614

Laudate Dominum Violino 1.<sup>mo</sup>

Allabreve. *pia:*

*f:*

*f:*

*f:*

*f:*

*f:*

*pia:*

*f:*

*f:*

*f:*

*f:*

*f:*

Mus. 2460-E-4

Sächs.  
Landes-  
Bibl.

10

2460  
E/4

Laudate Dominum. Violino 1<sup>mo</sup>

Allegro. *pian.*

*fz.*

*pia.*

*fz.*

Mus. 2460-E-4

11

[Faint, mostly illegible handwritten text on a page with horizontal ruling lines. The text appears to be organized into several paragraphs or sections, but the characters are too faded to transcribe accurately.]

2460  
414

Laudate Dominum. Violino. 2<sup>da</sup>

*Allabreve. piano*

*ff.*

*piano*

*ff.*

Mus. 2460-E-4

2460  
4/4

*Laudate Dominum. Violino. Solo.*

Abbrev. piano.

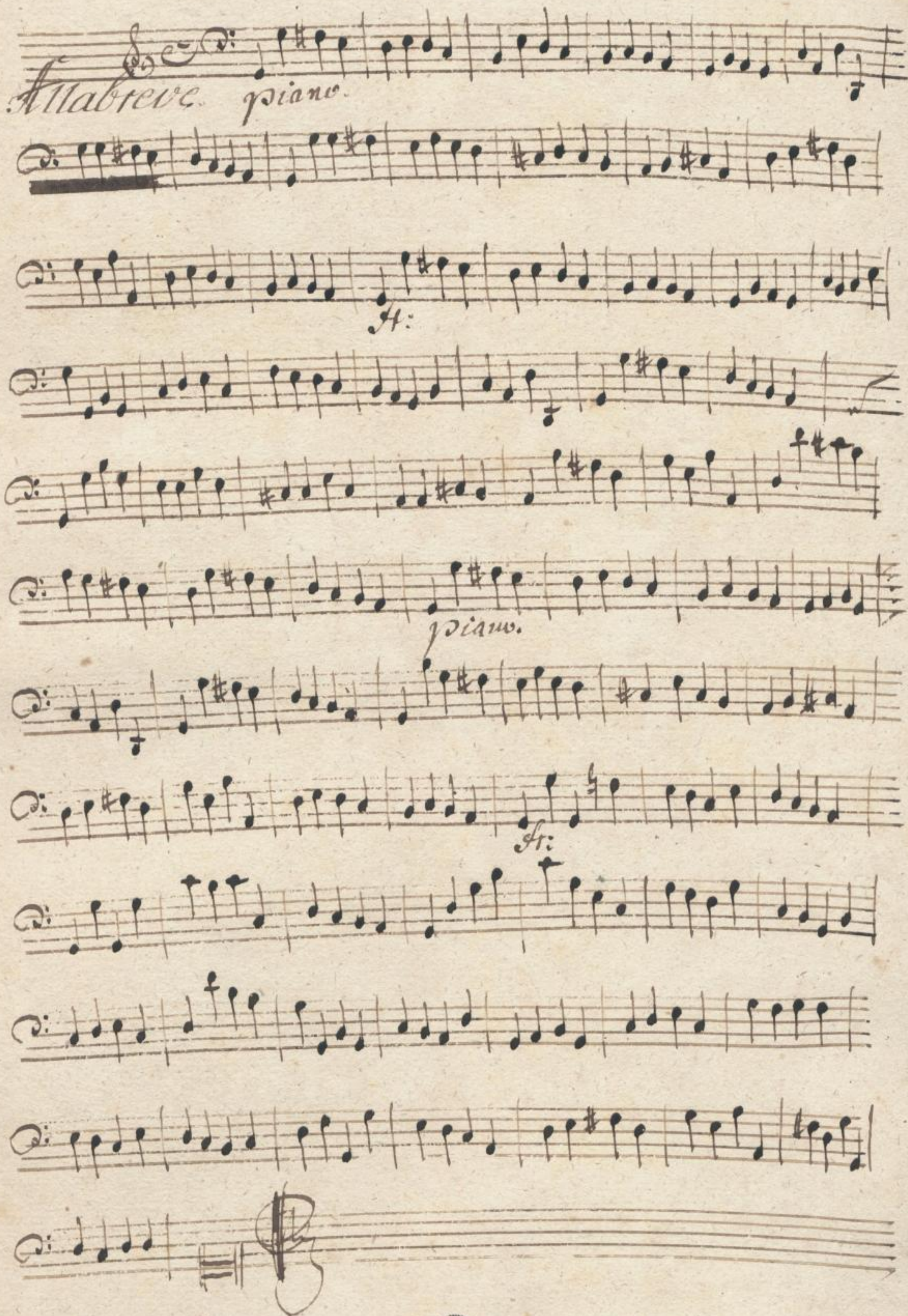

Miss. 2460-E-4

2460  
414

# Laudate Dominum. Viola.

Allabreve.

*piano.*

*ff:*

*piano.*

*ff:*

Mus. 2460-E-4

Sächs.  
Landes-  
Bibl.

14

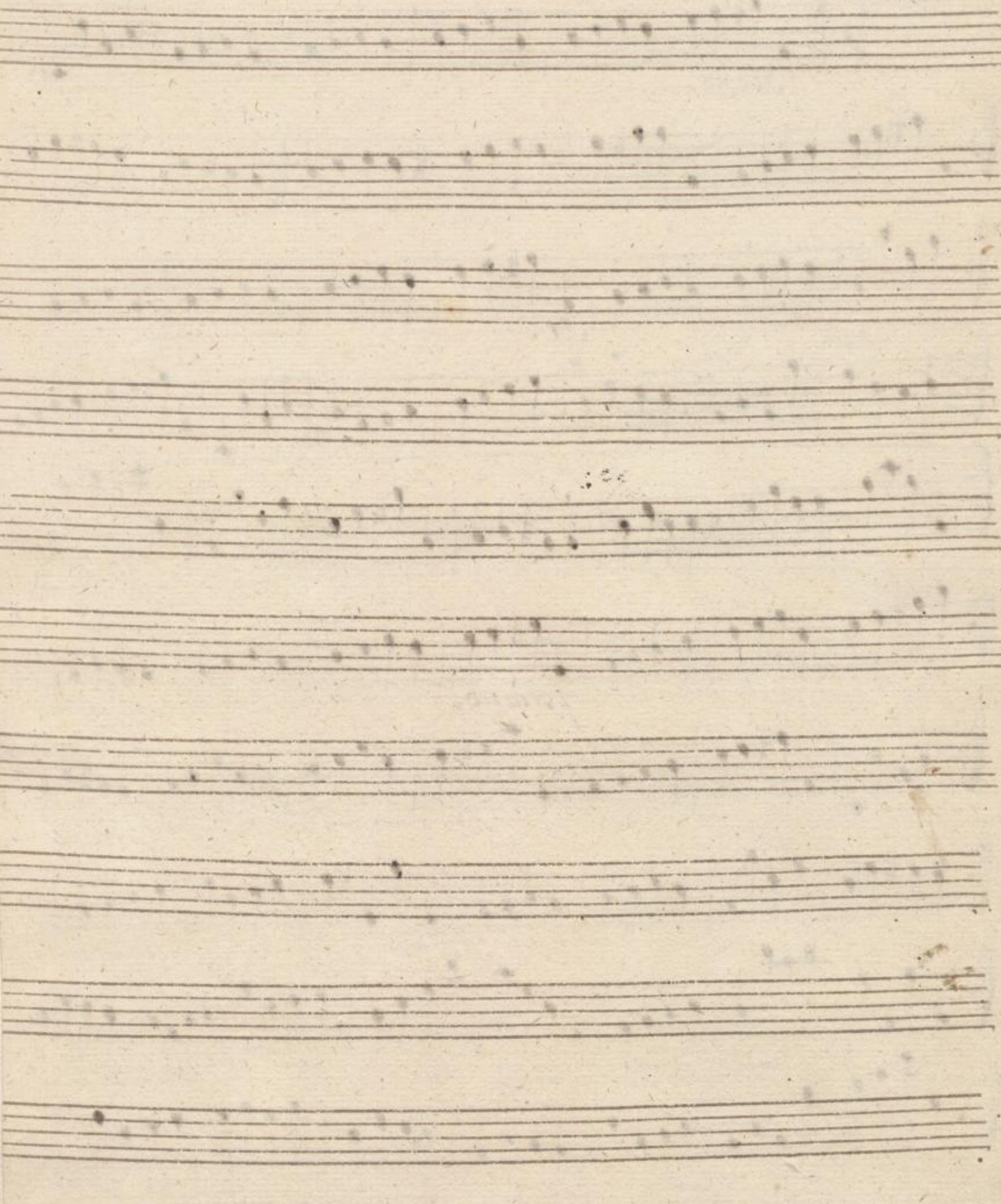

*Gloria in excelsis*

*Senato Riqueno*

*Stark*

*Kyrie*

15

# Laudate Dominum, Violono

*piano.*

*Allubere.*

Mus. 2460-E-4

16

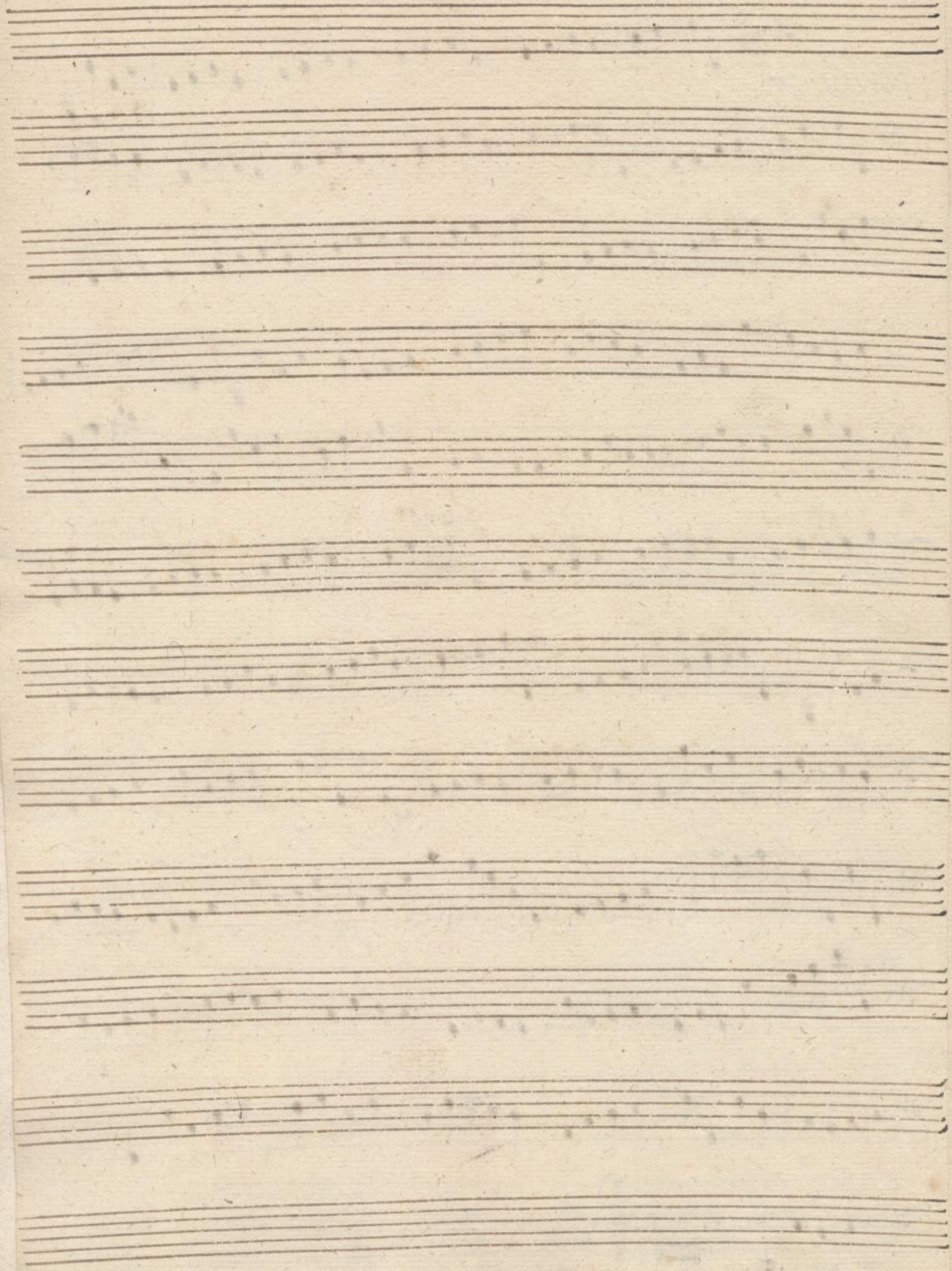

2460  
8/4

Laud: Dominum Basfo Ripiero.

16.

Alabreve.

14.

Mus. 2460-E-4

17

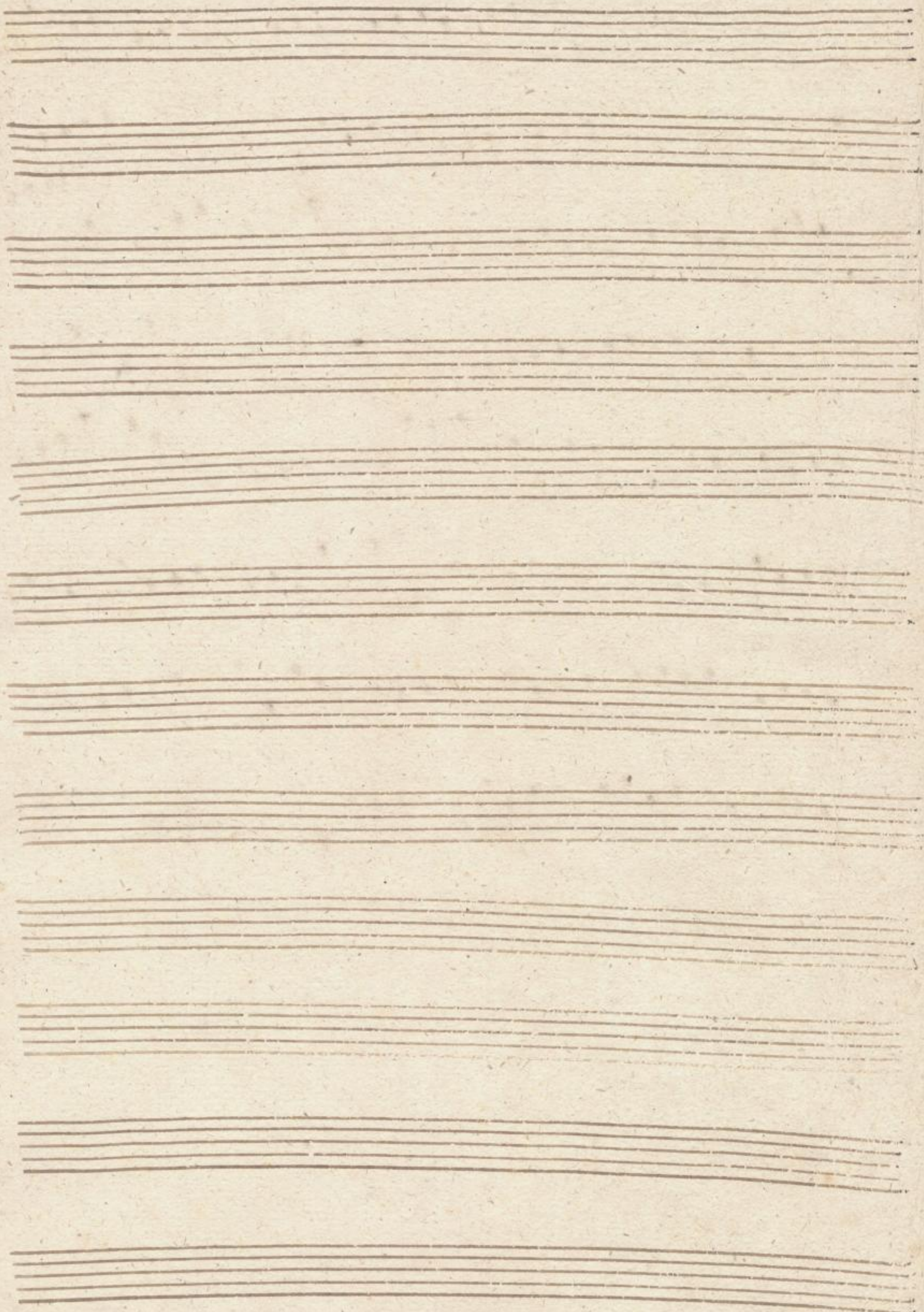

2460  
—  
3 14

# Laudate Dominum. Organo.

*Allegretto Solo.*

*tutti*

*Solo.*

*tutti.*

Mus. 2460-E-4

Sächs.  
Landes-  
Bibl.

18

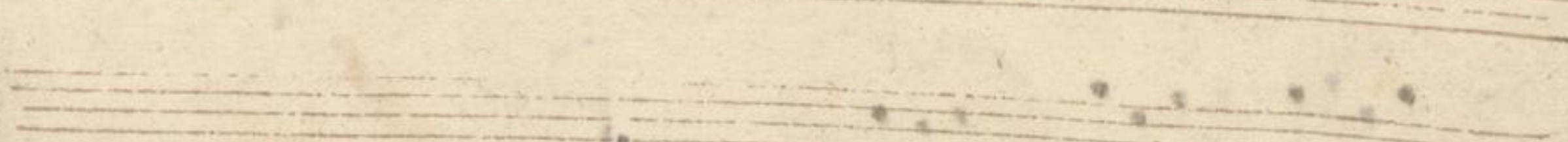
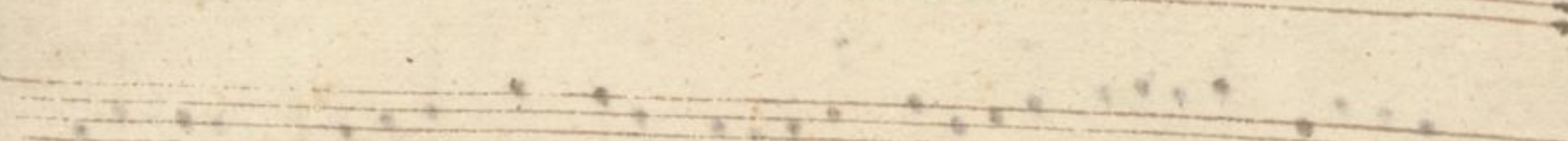
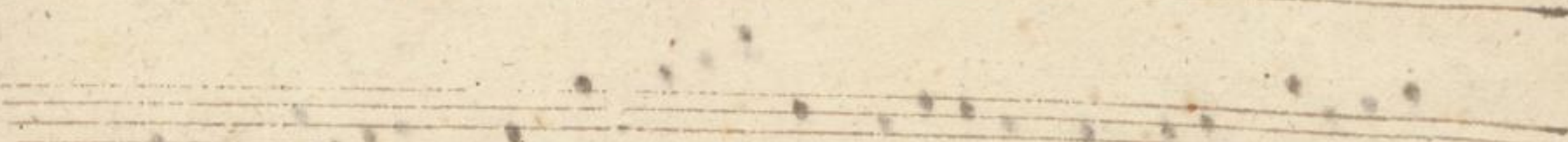
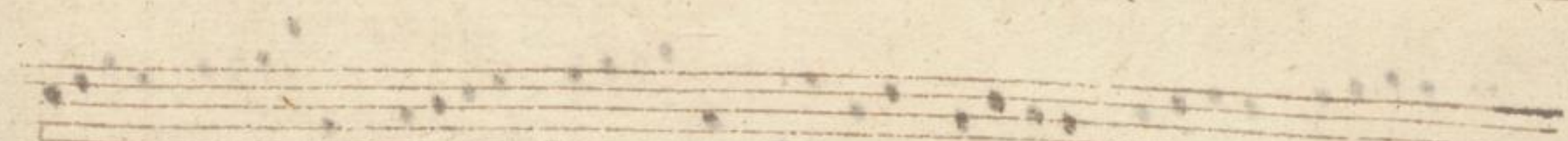
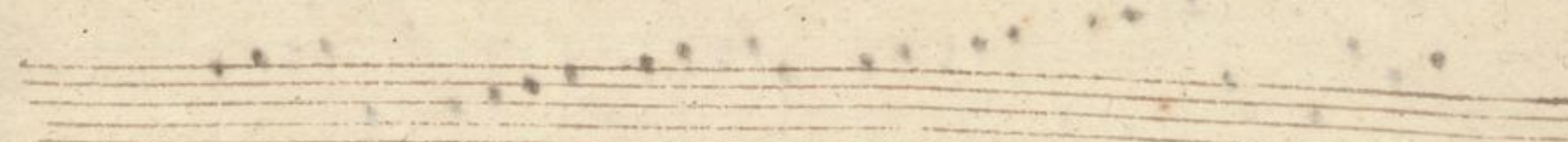
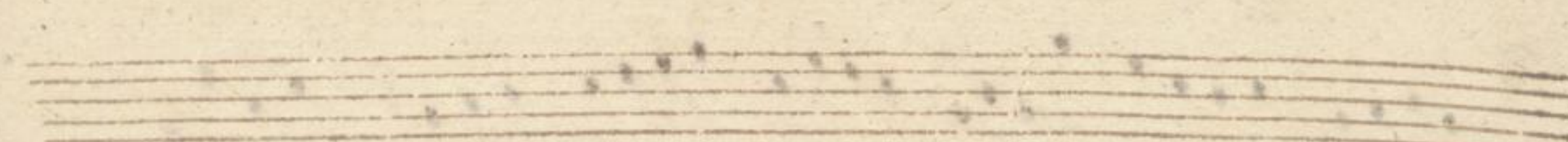
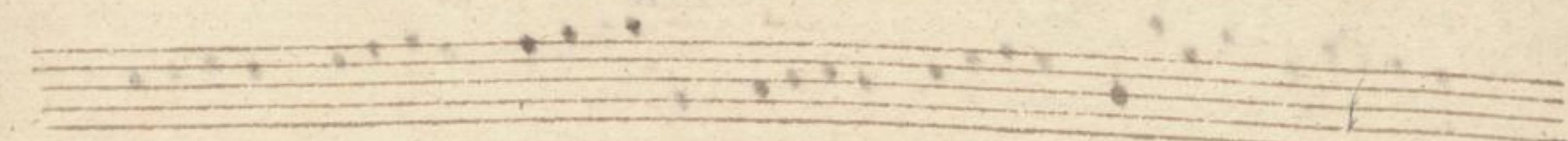
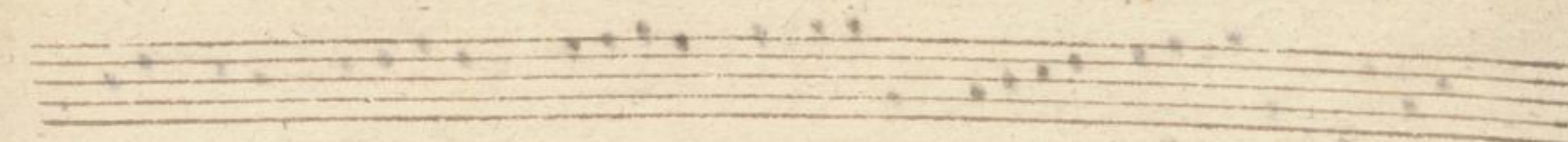

Lit. Schranck No. II.  
L. 2. Fach 10. Lage  
*Laudate Dominum*  
à 4. voci  
co Vv. mi Viola ed Org.  
Particav. senza Partitura  
del Sig. Leon. Leo

Mus. 2460-E-4

D-DI Mus. 2460-E-4  
p.14/15

D-DI Mus. 2460-E-4

p. 2 a

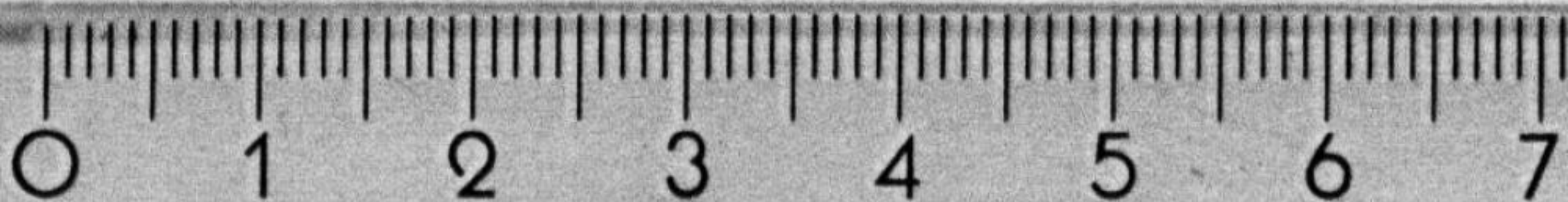

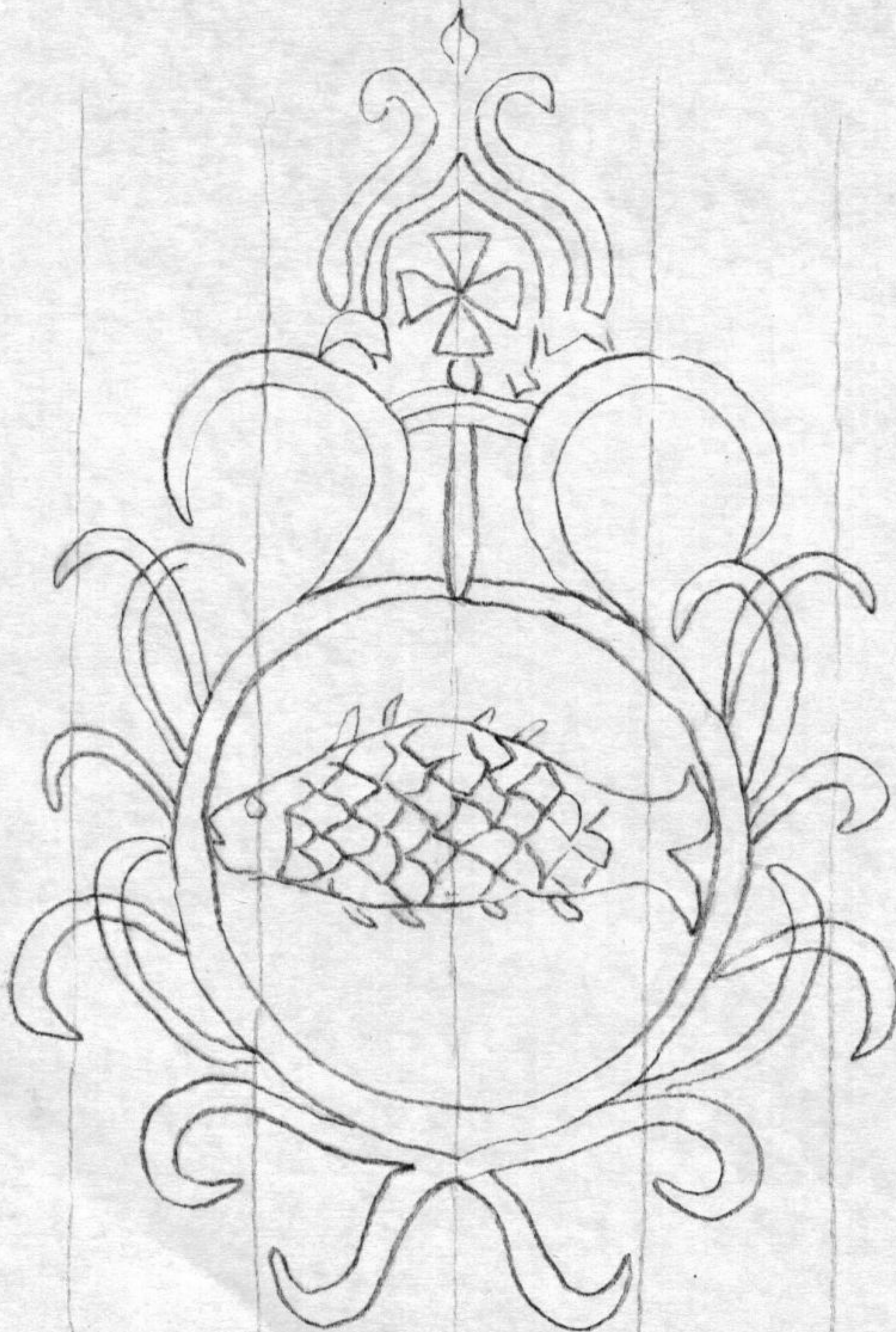

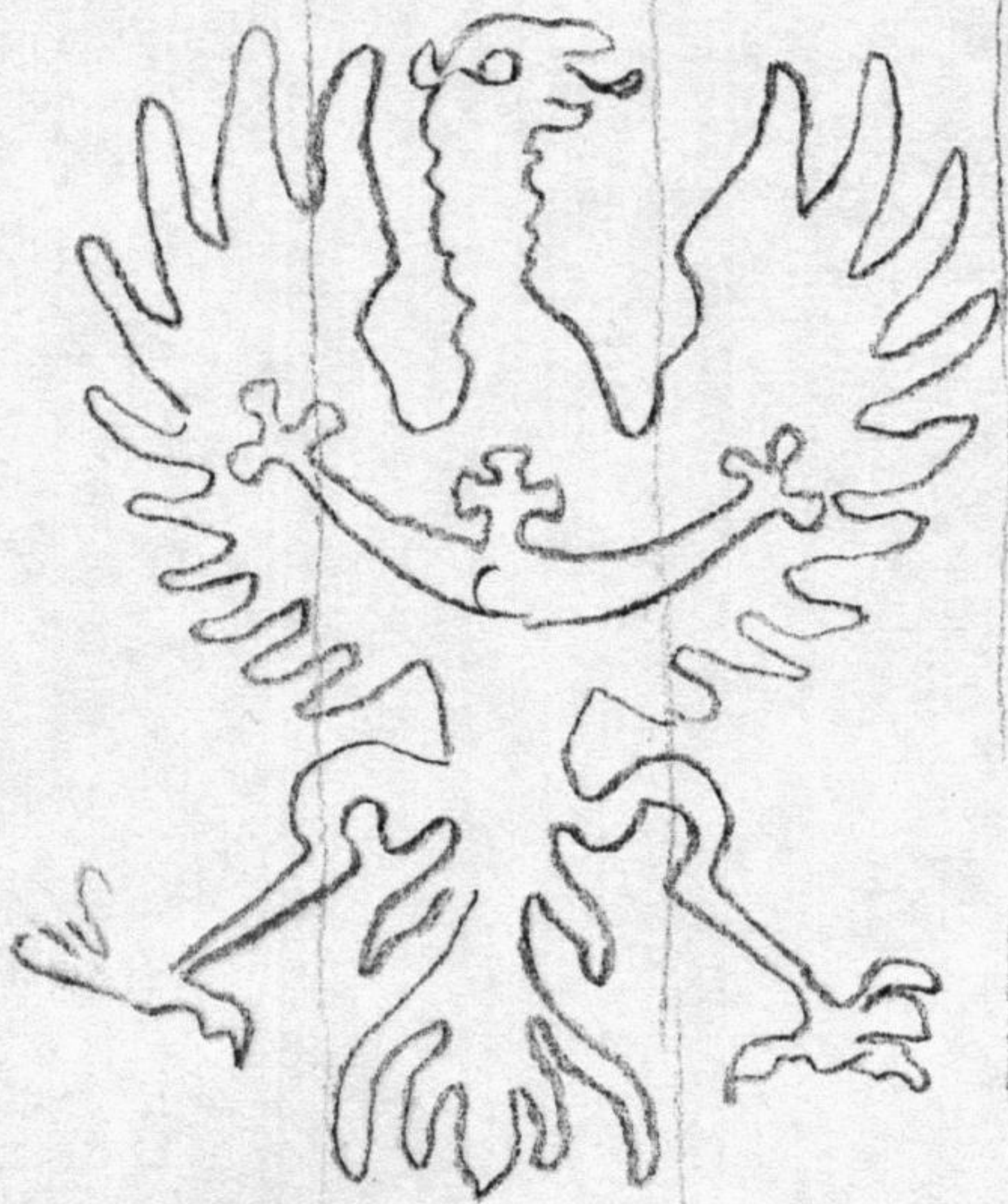

Dresskammer 249

D-DI Mus. Z46D-E-4  
p. 16

