

B. 18.
II.

Biblische Bilder
(No II Gang nach Emaus. Lucae 24, 28-29)
von
Carl Löwe.
Op. 96.
No II.

Originaltitel des Komponisten
Op. 96
Op. 96

B. 18.
II. I, 3, 5, 8

Musica
Heft 2
Sächs. Landesbibliothek Dresden

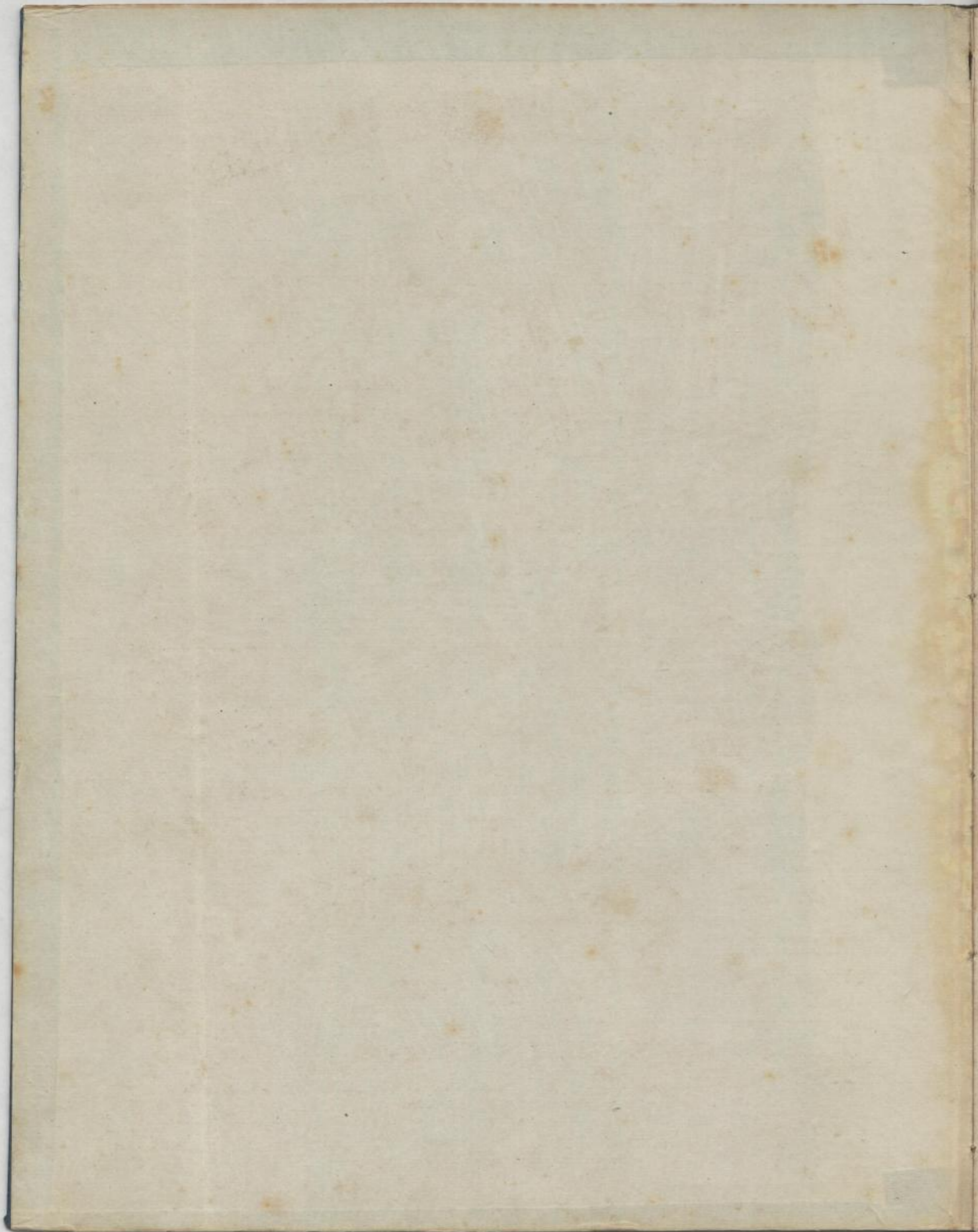

BIBLISCHE BILDER

I. Bethesda.
(Ev. Joh. Cap. 5, V. 2-9)

II. Zug nach Emmaus.
Ev. Lucae, Cap. 24, V. 28-39.

III. Martha u. Maria.
Ev. Lucae, Cap. 10, V. 38-42.

für das Pianoforte componirt
von

C LOEWE

Op. 96.
N^o II

H. N^o 1 u. 3. à 15 Sgr.
N^o 2. 10 Sgr.

Eigenthum der Verleger.

Eingetragen in das Vereins-Archiv.

Ent. Sta. Hall.

BERLIN

BEI ED. BOTE & G. BOCK.

(G. Bock.)

Hofmusikhändler S. Maj des Königs und S. K. H.
des Prinzen Albrecht von Preussen.

Waisen am Markt N^o 6.

Hamburg, Granz.
Breslau, Nohr.
Stettin, Simon.

Mus. 4855-T-501-2

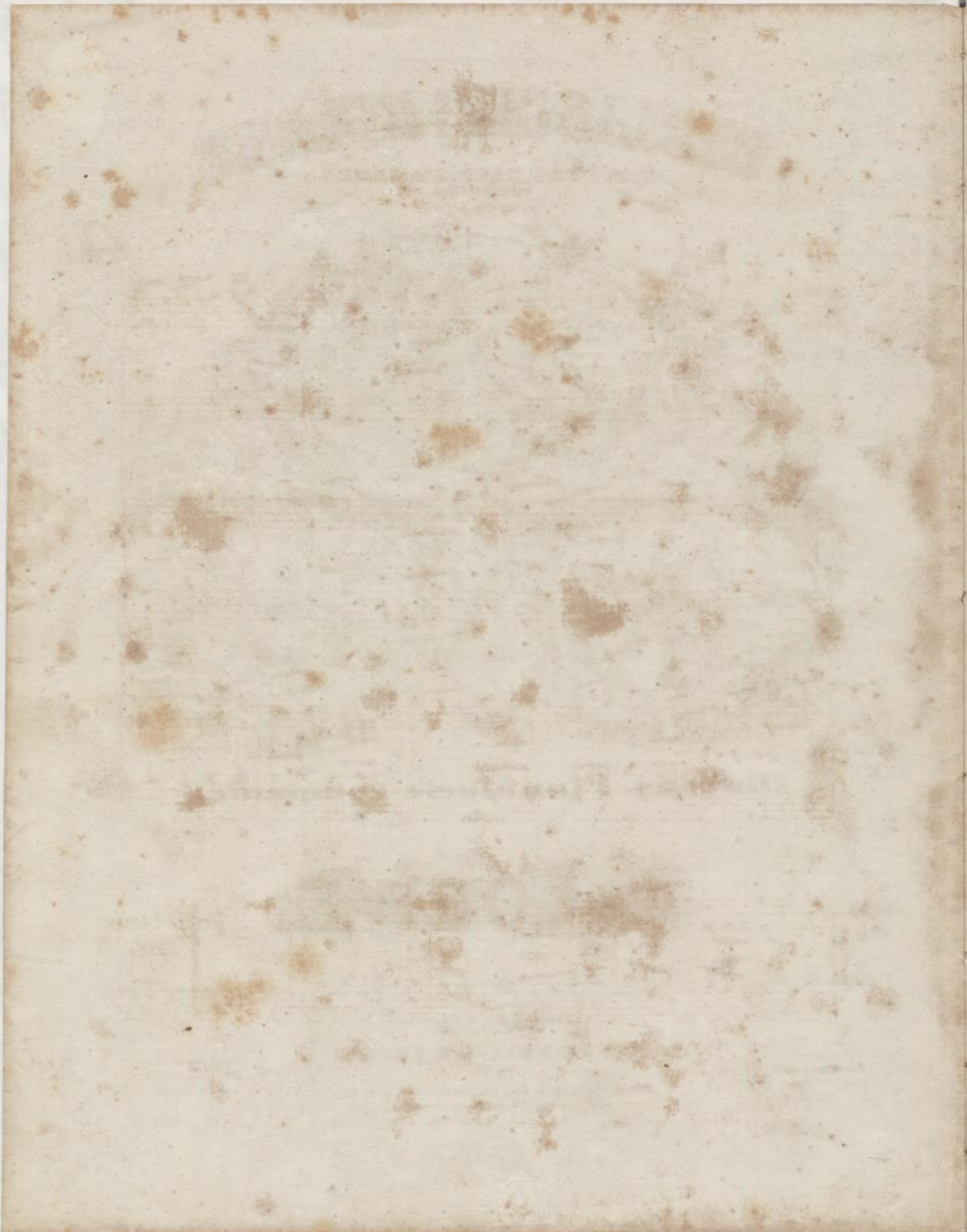

BIBLISCHE BILDER.

Nº II. GANG NACH EMMAHUS.

Lucæ Cap. 24, V. 28 u 29.

C. Loewe Op. 96, Nº II.

Adagio.

Piano.

colla malinconia santa.

Ped. 0 Ped. 0 Ped. 0

cres. diminuendo.

Ped. 0 Ped. 0

poco f dim p pf p crescendo.

Ped. 0 riten.

a Tempo.

Ped. 0 Ped. 0

Eigentum der Verleger.

N.º 1. 700.

Berlin bei Fr. Bote und G. Bell.

B. ex. B. 755.

sforzato. *sf.* *dim.* *f*

Ped. Ped. Ped.

diminuendo.

Ped. Ped. Ped. Ped.

p

Ped. Ped. Ped. Ped.

f *dim.*

Ped. Ped. Ped.

B. et B. 733.

B. et B. 755.

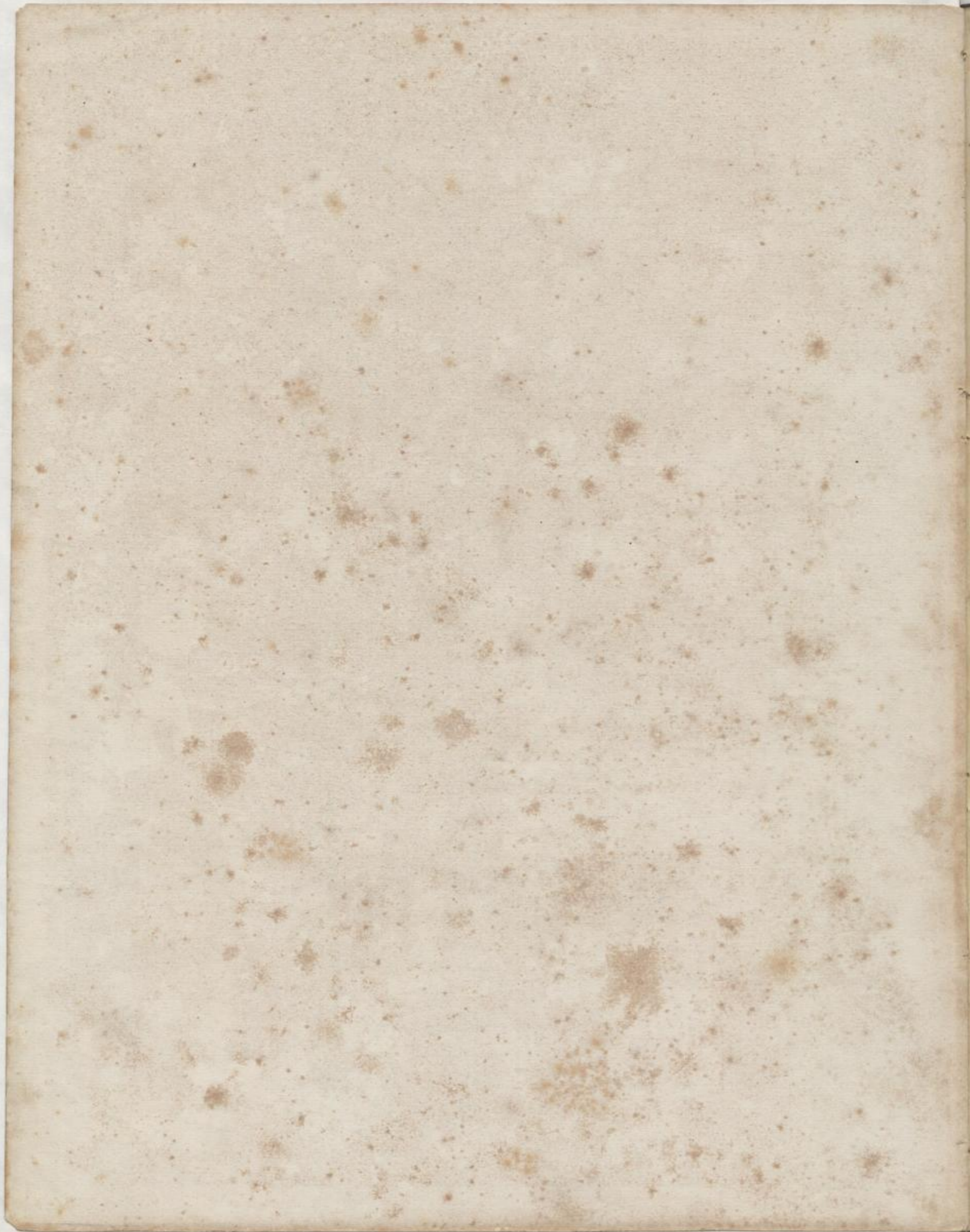

(Mus. Q 5122)

