

91

75: 1

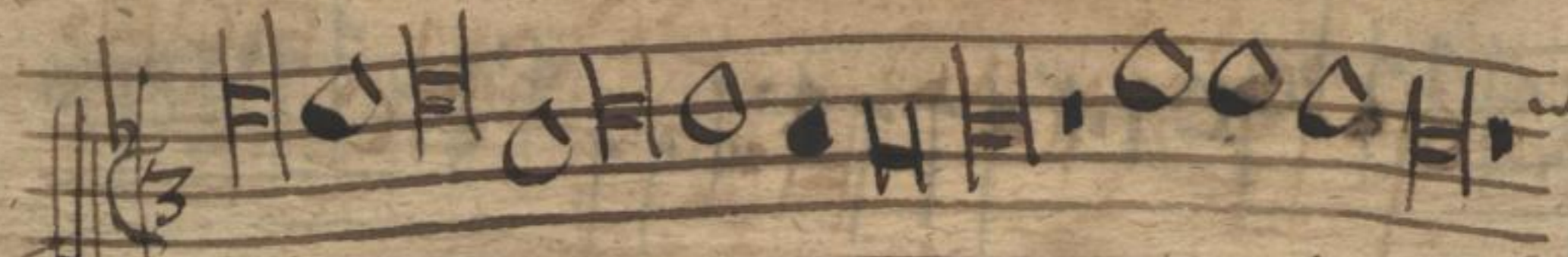

Wol dem sein tugend/ambidhat, Da/ habet er

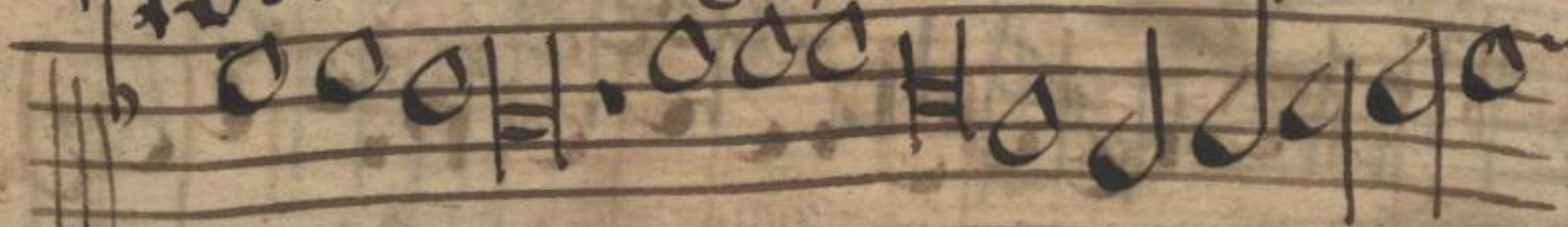

is Da/ habet er noch ein/, noch

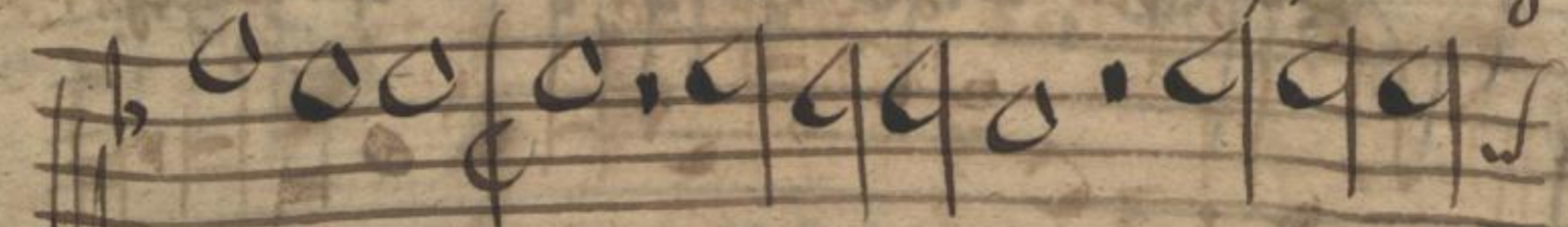

ein/ so lang, Ein geistlich, is

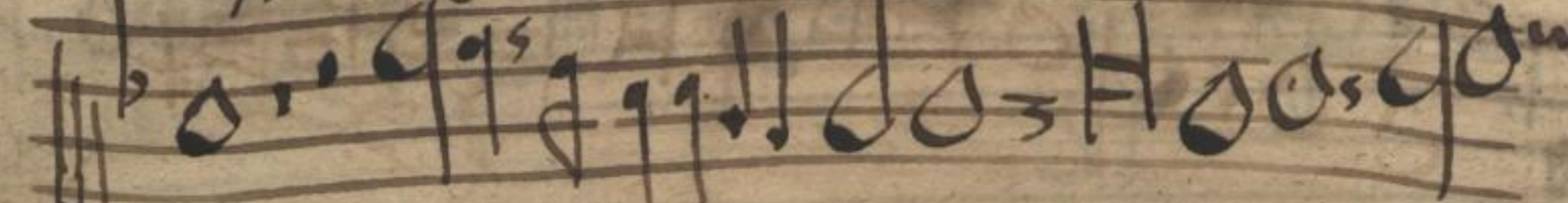

ist: Guter Mann ein fründ! Wol dem sein tu

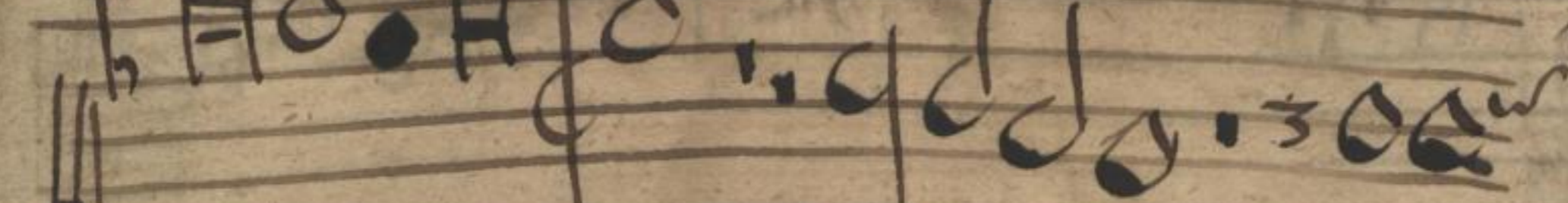

gute/ambidhat; Ein geistlich, ist: G

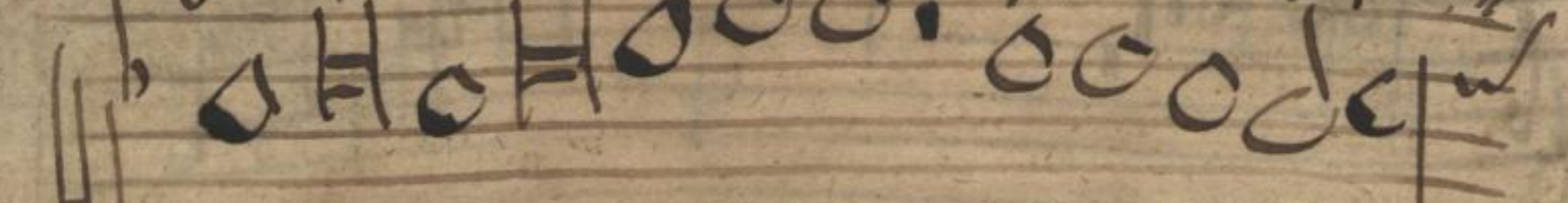

der Mann ein fründ, ist: Guter Man