

MECHANISCHE WEBSTÜHLE.

ANLEITUNG

ZUR

KENNTNISS, WAHL, AUFSTELLUNG UND BEHANDLUNG
DIESER MASCHINEN.

VON

E. R. LEMBCKE,

Ingenieur und Director der Königlichen Webe-Färberei- und Appreturschule zu Crefeld, Ritter des Königlichen
Preussischen Rothen-Adler-Ordens IV. Classe.

FORTSETZUNG IV.

ATLAS.

BRAUNSCHWEIG,

DRUCK UND VERLAG VON FRIEDRICH VIEWEG UND SOHN.

1892.

G

662-4/2



SLUB

Wir führen Wissen.



TECHNISCHE UNIVERSITÄT
CHEMNITZ

G.
662.
4.
Atlas.



SLUB

Wir führen Wissen.



TECHNISCHE UNIVERSITÄT
CHEMNITZ

1848

1848

Technische Universität
Chemnitz
Universitätsbibliothek

WA

G 662-4/2

4,7.



SLUB

Wir führen Wissen.



TECHNISCHE UNIVERSITÄT
CHEMNITZ

MECHANISCHE WEBSTÜHLE.

ANLEITUNG

ZUR

KENNTNISS, WAHL, AUFSTELLUNG UND BEHANDLUNG

DIESER MASCHINEN.

VON

E. R. LEMBCKE,

Ingenieur und Director der Königlichen Webe-Färberei- und Appreturschule zu Crefeld, Ritter des Königlichen
Preussischen Rothen-Adler-Ordens IV. Classe.

FORTSETZUNG IV.

ATLAS.



BRAUNSCHWEIG,

DRUCK UND VERLAG VON FRIEDRICH VIEWEG UND SOHN.

1892.



SLUB

Wir führen Wissen.



TECHNISCHE UNIVERSITÄT
CHEMNITZ

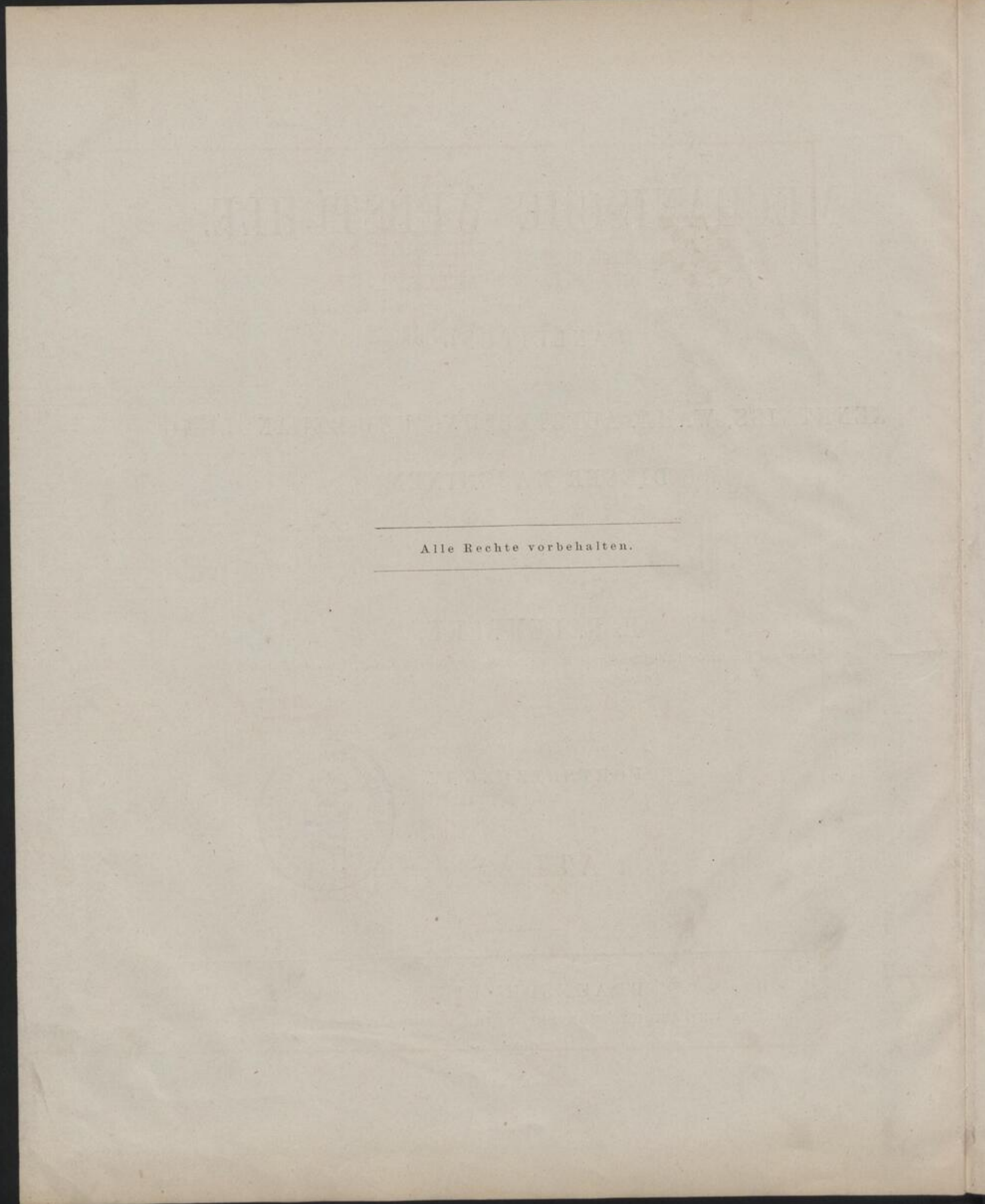

Alle Rechte vorbehalten.

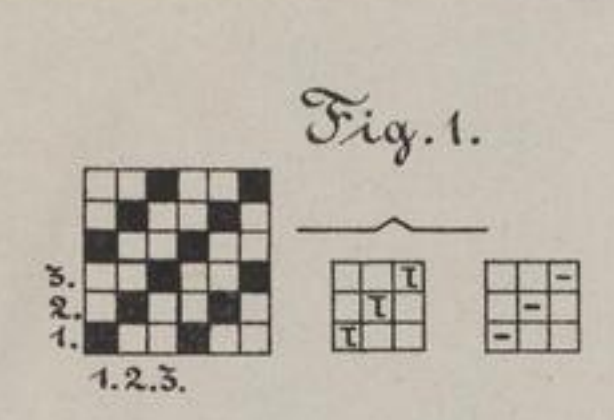

Fig. 1.



Fig. 2.

v: Schaft-Aufgang.
^: " -Niedriggang.

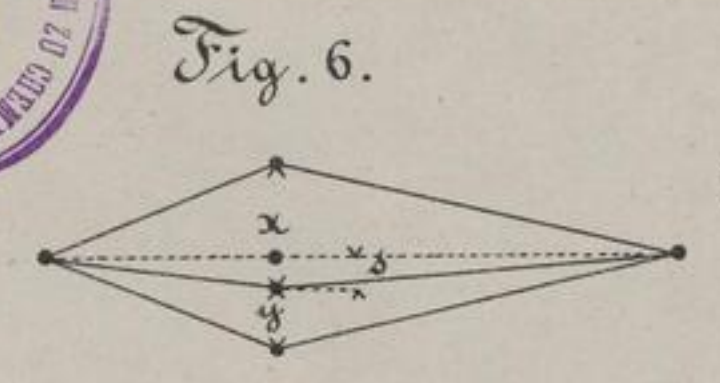

Fig. 6.

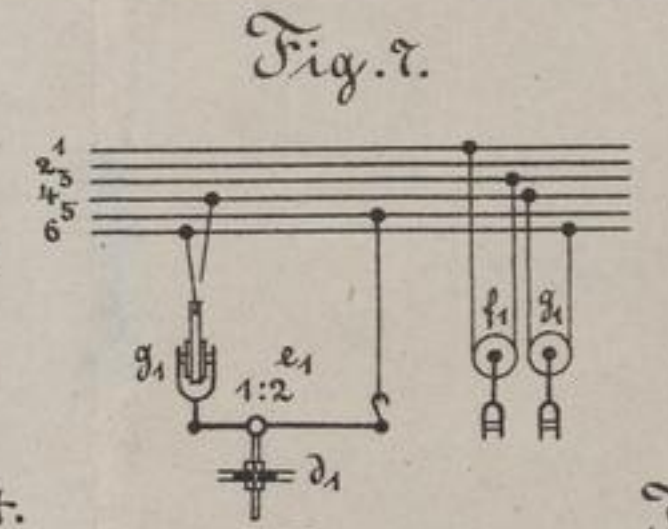

Fig. 7.

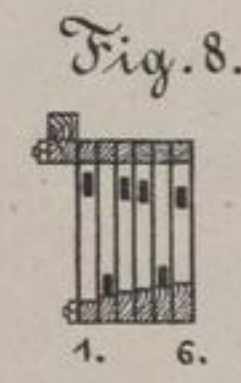

Fig. 8.



Fig. 9.



Fig. 10.

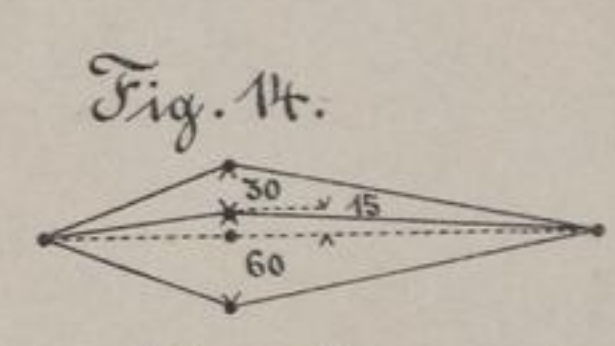

Fig. 14.

^: Schaftsenkung.

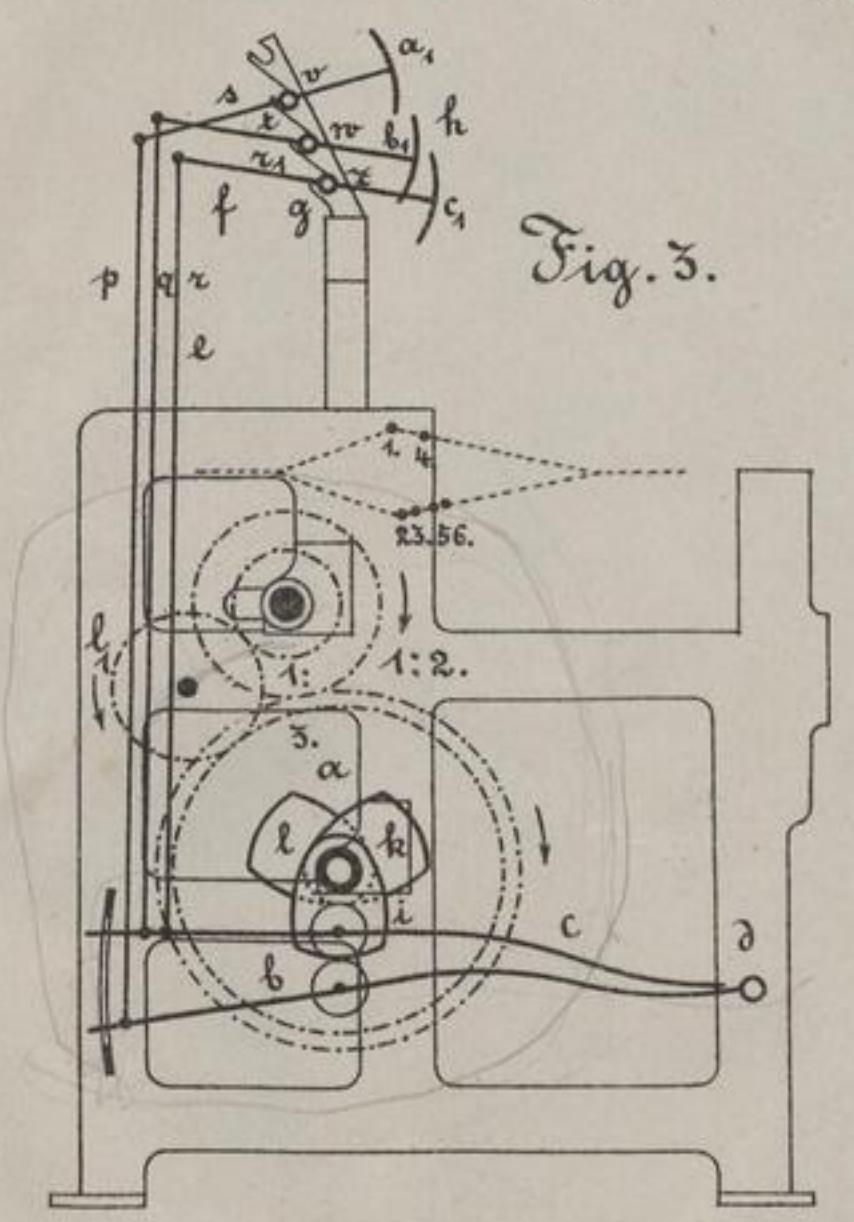

Fig. 3.

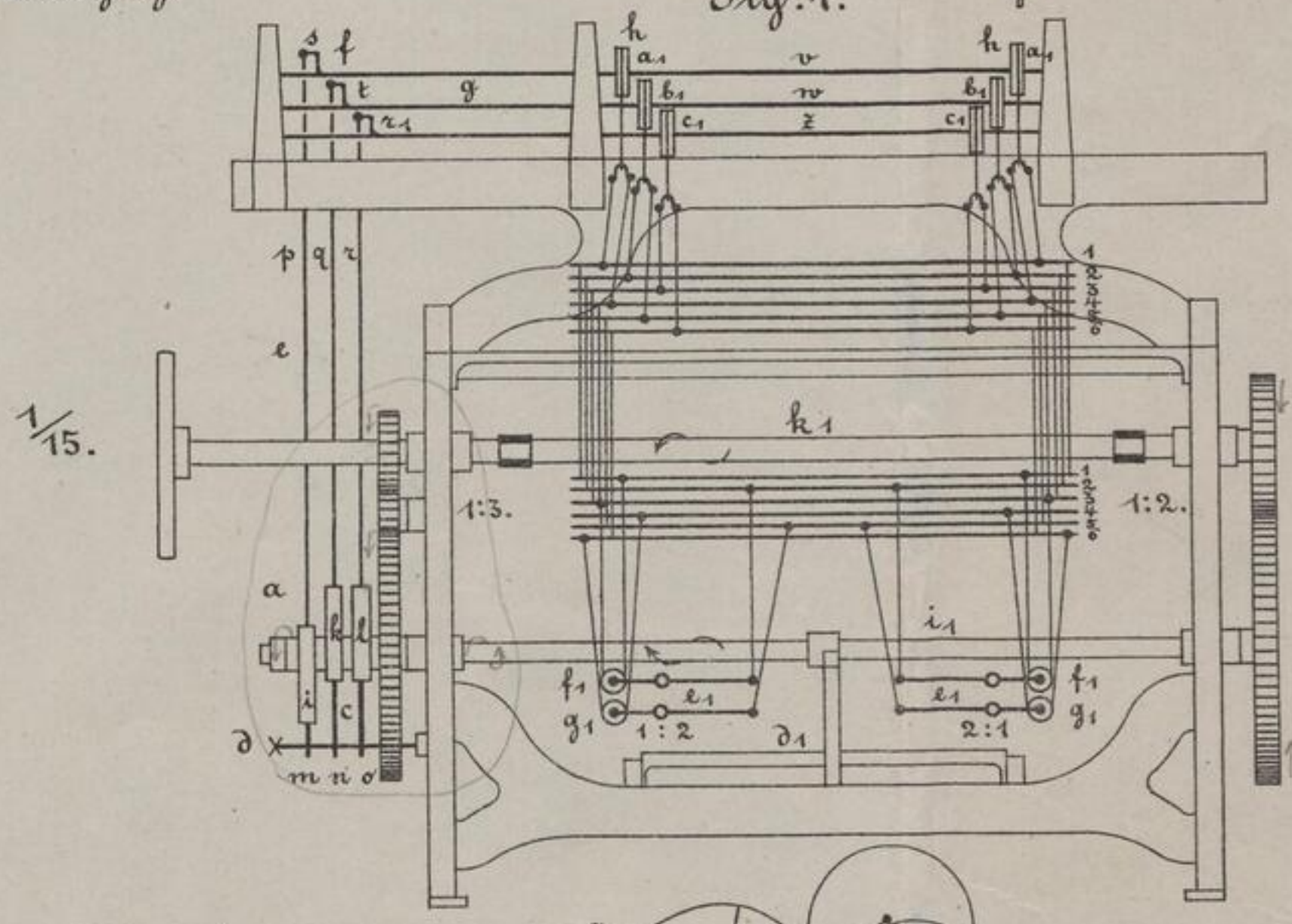

Fig. 4.

Fig. 11.

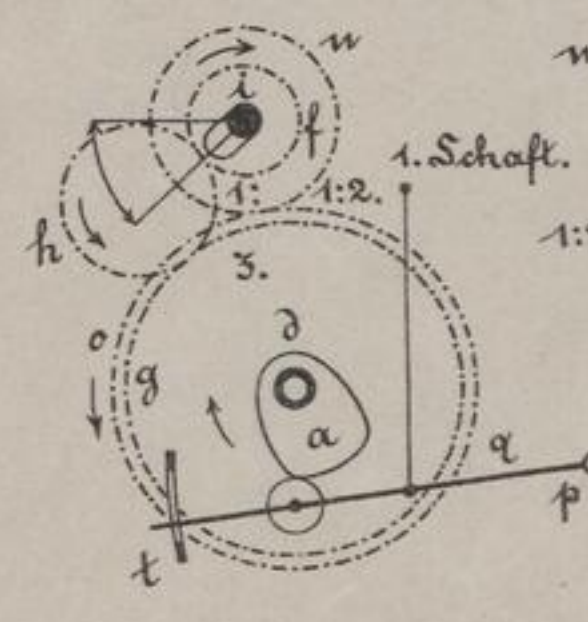

Fig. 12.

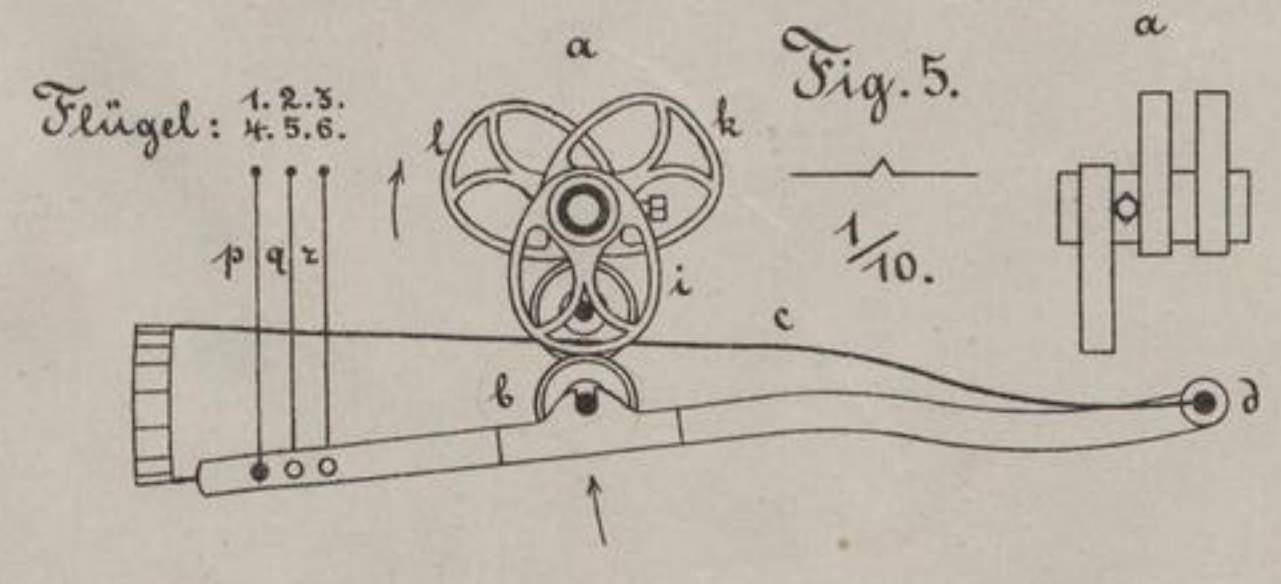
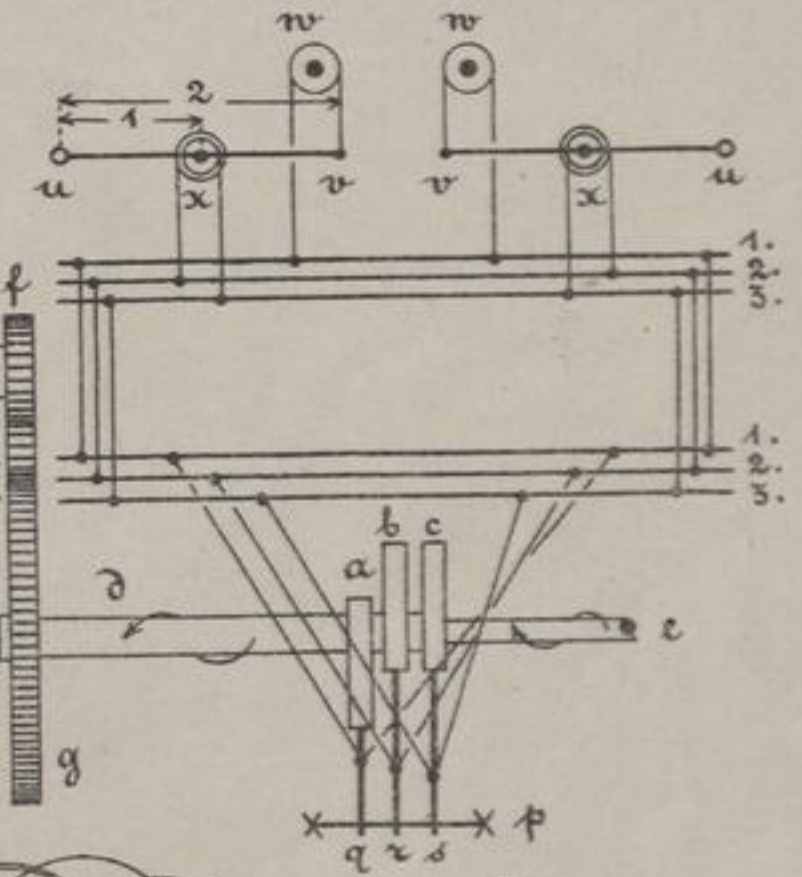

Fig. 5.

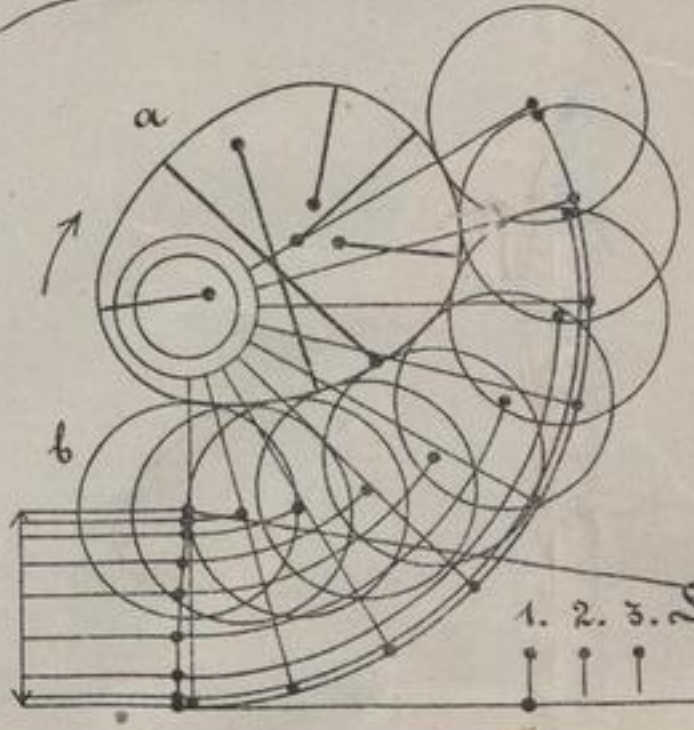

Fig. 15.

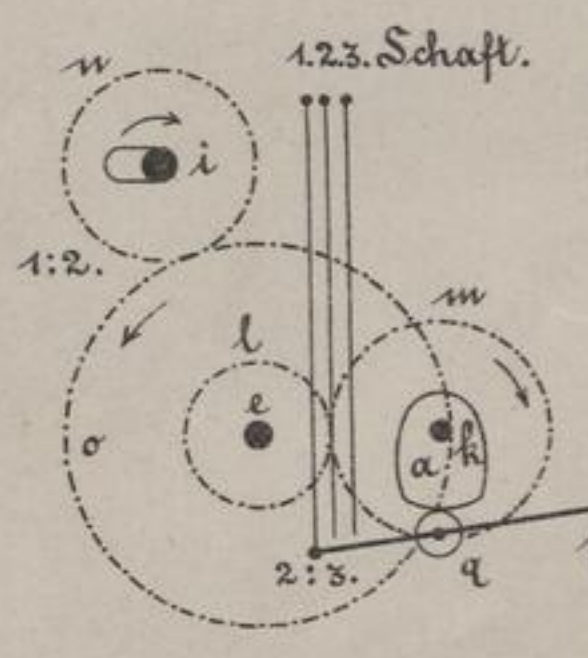

Fig. 13.

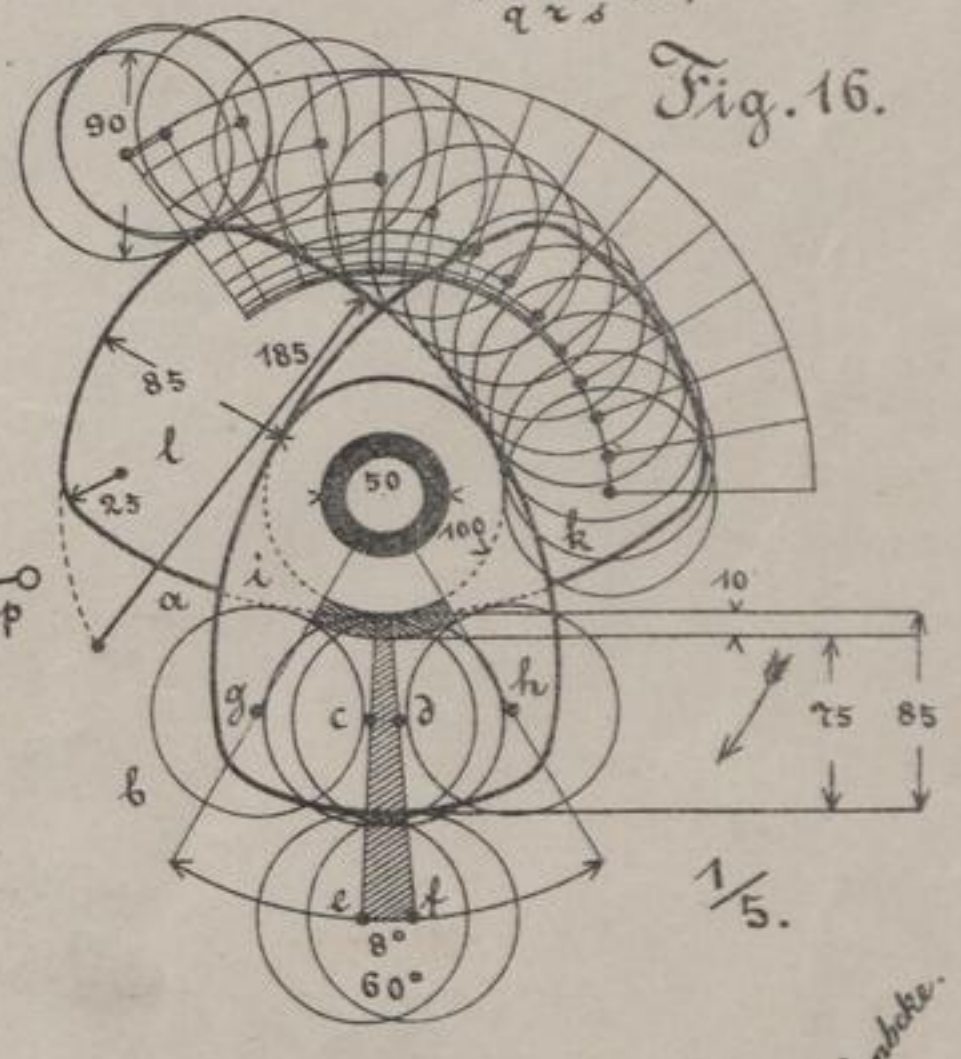
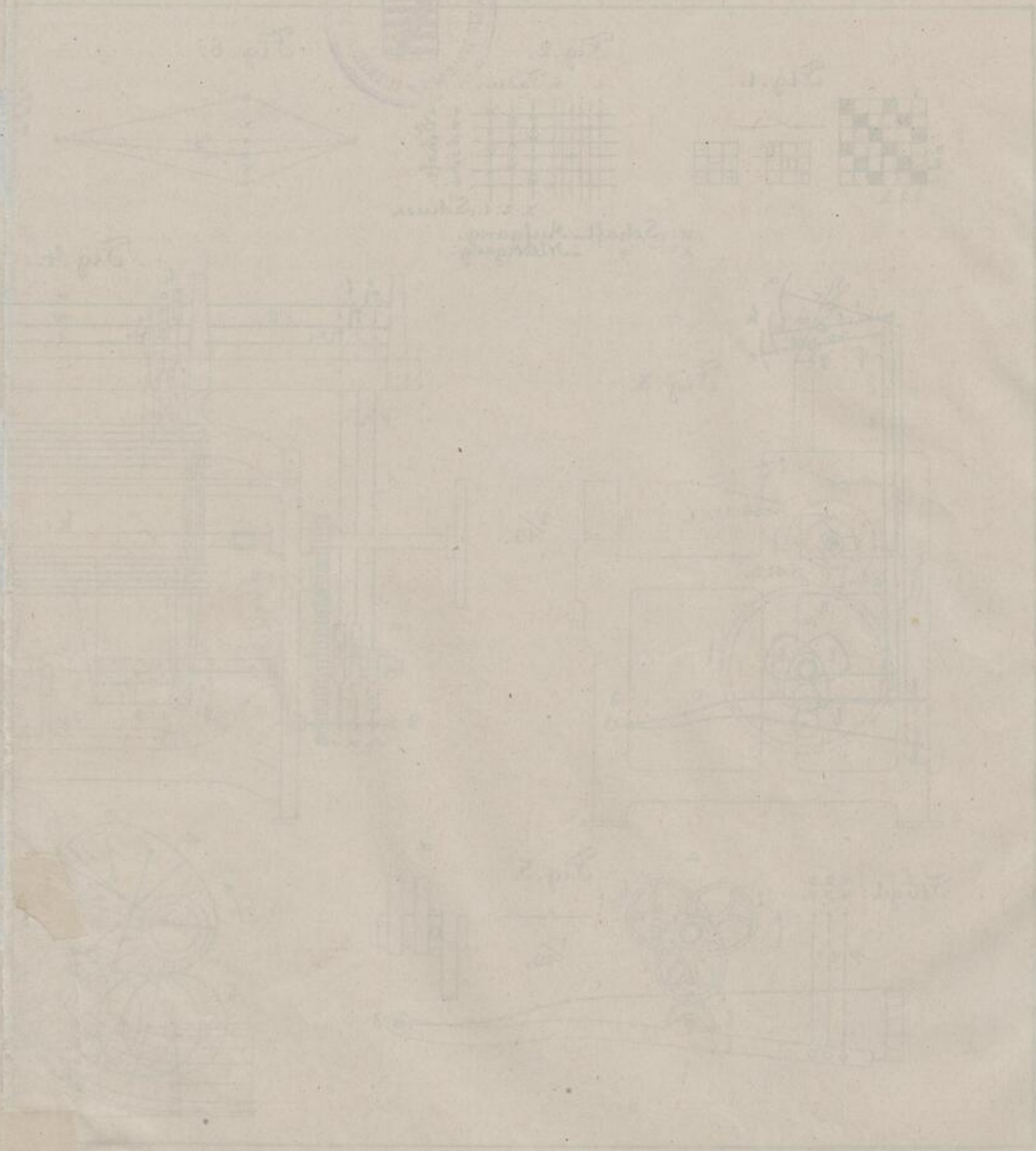

Fig. 16.

1. 2. 3. Schaft.

Erkennbar.



SLUB

Wir führen Wissen.



TECHNISCHE UNIVERSITÄT
CHEMNITZ

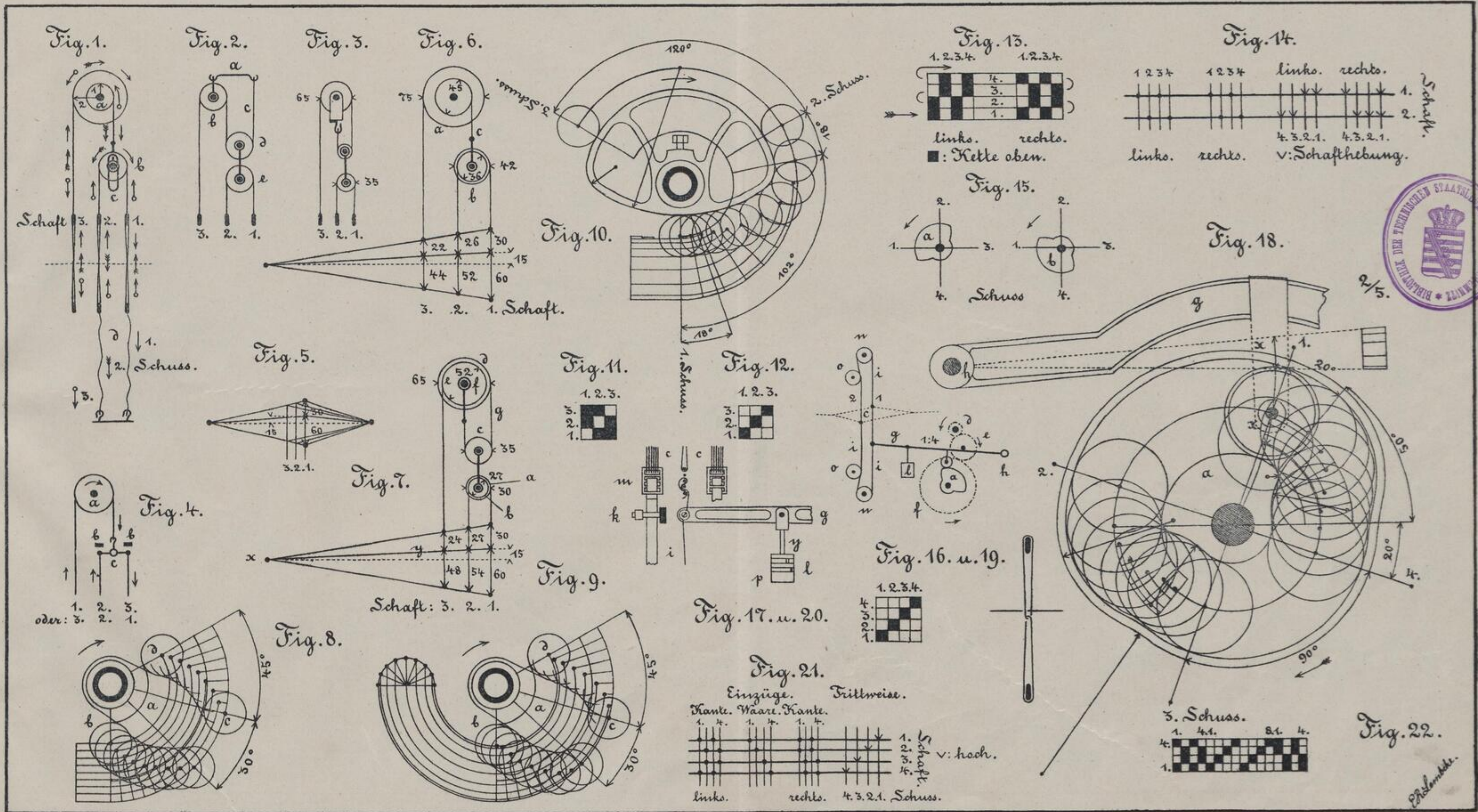

Prüfungssch.

Blatt 20

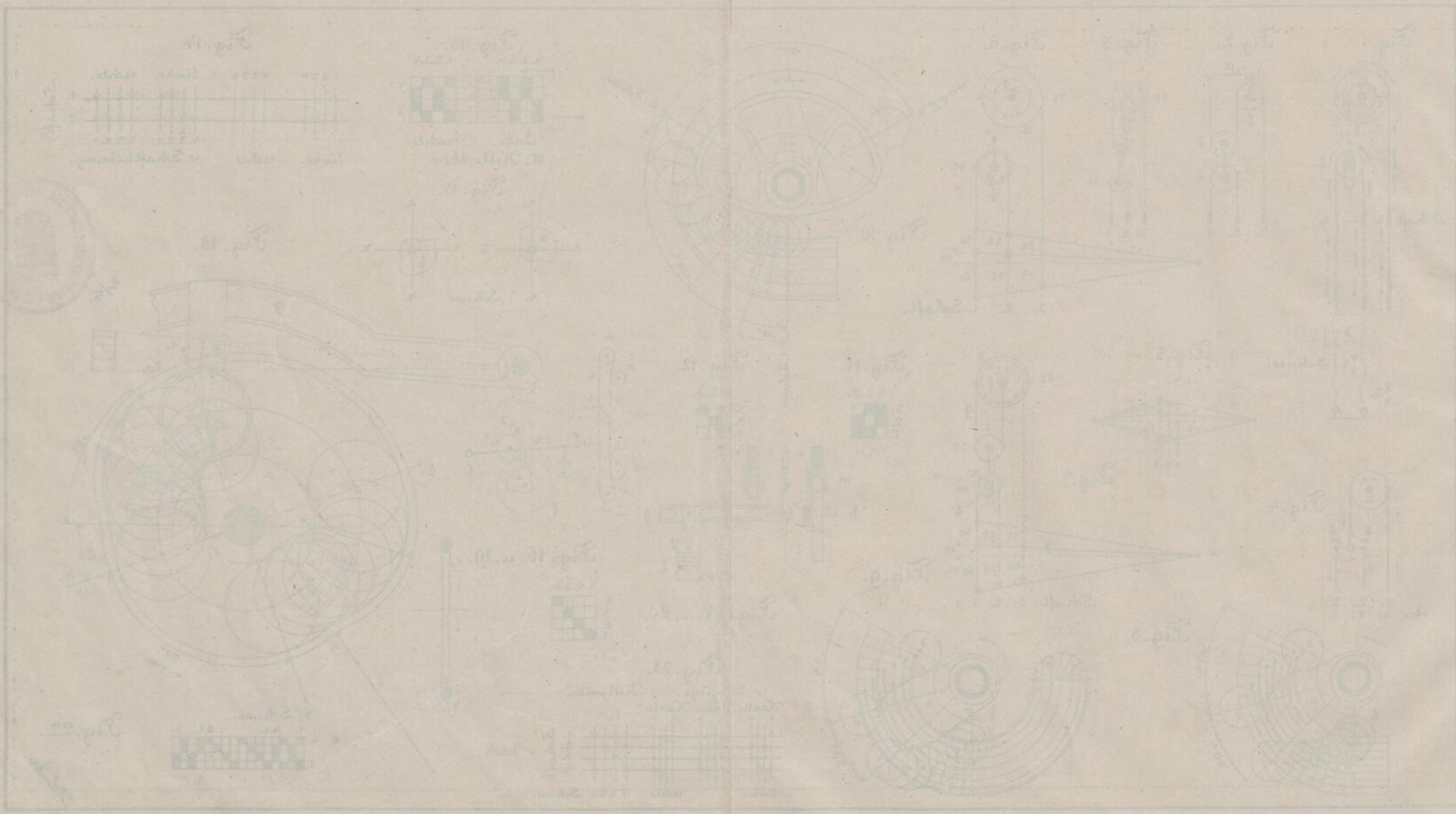

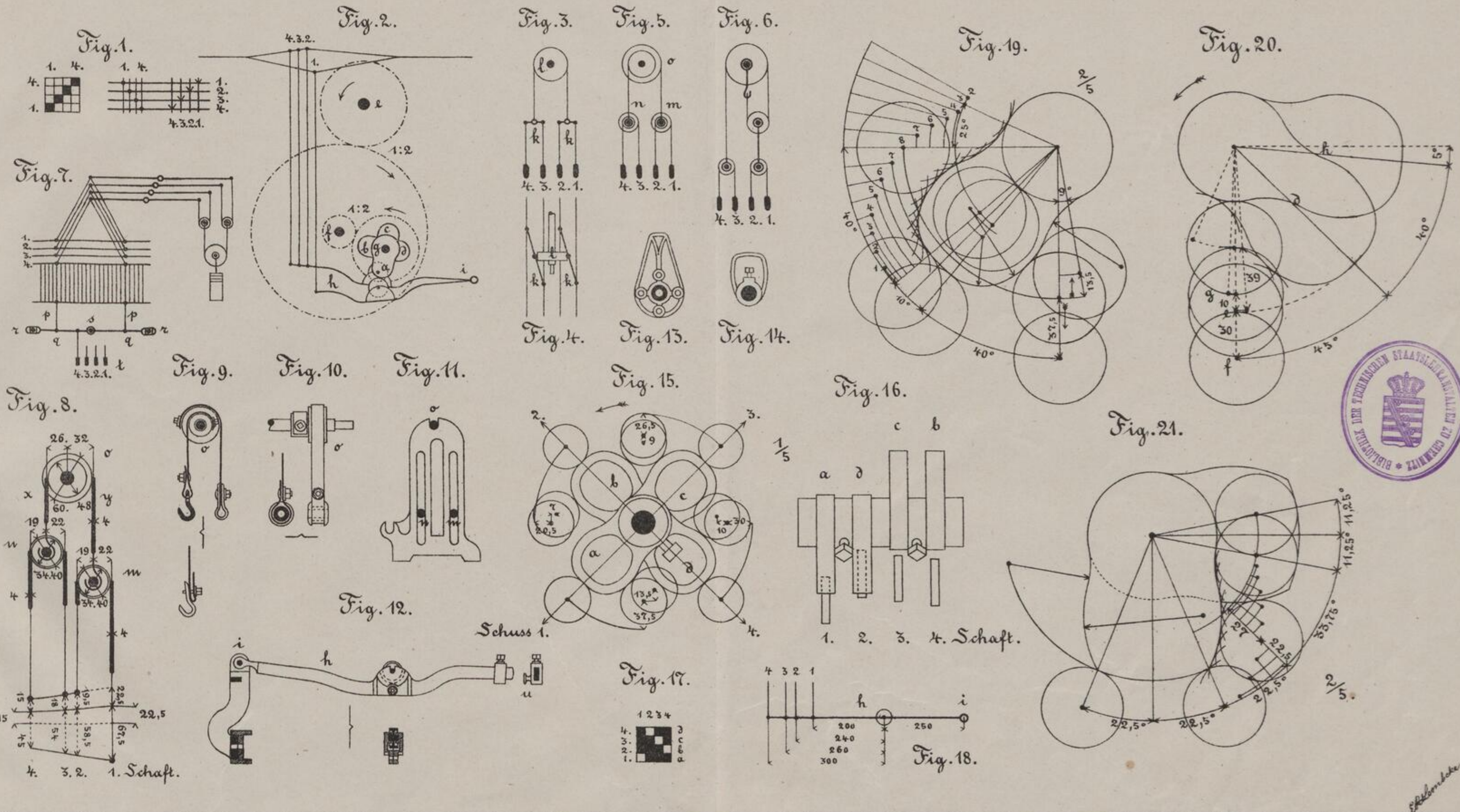

Schönlender

12. April



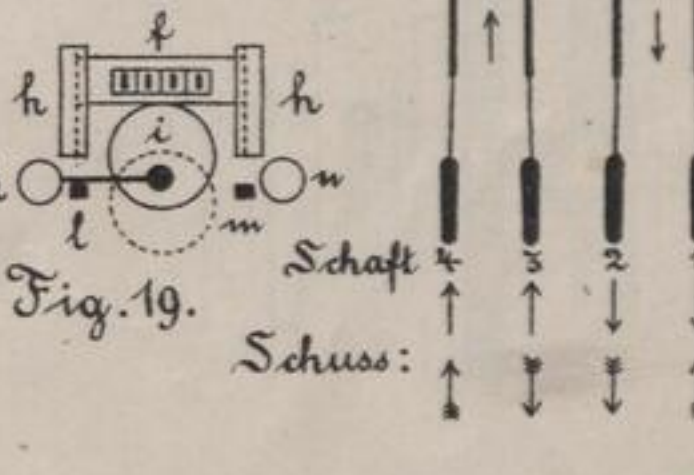
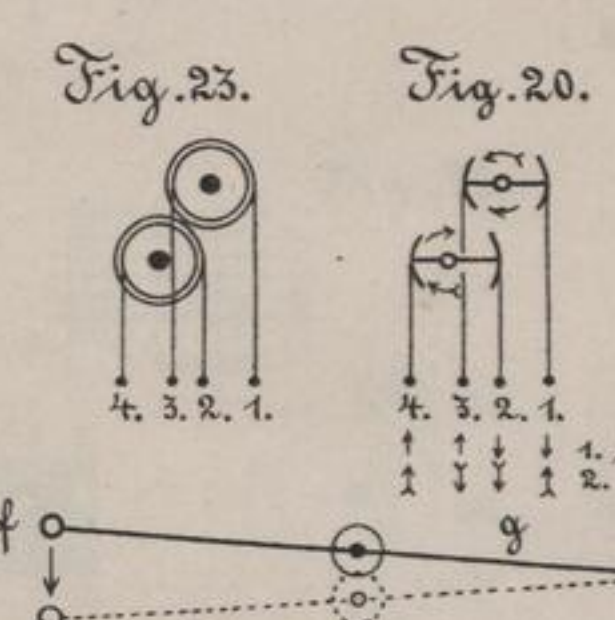
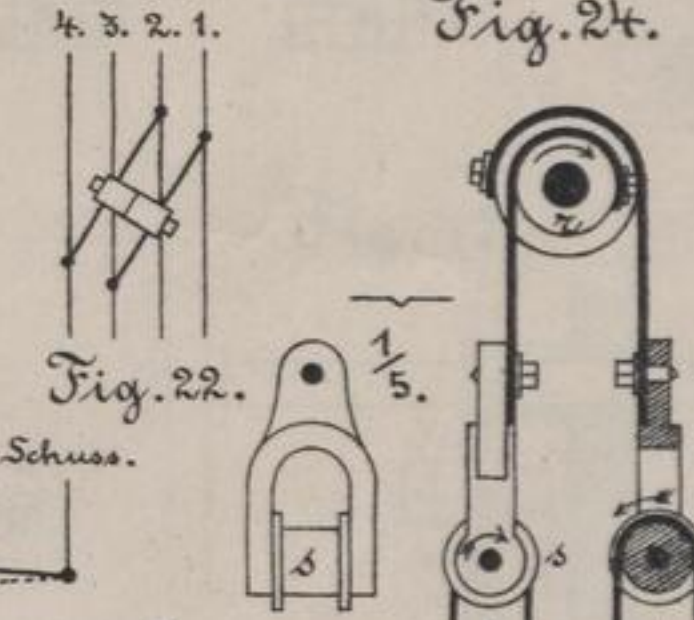
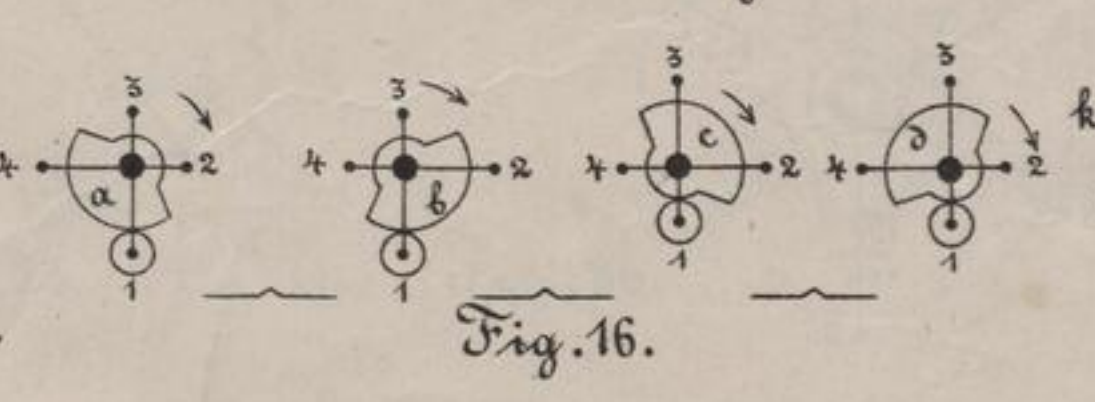
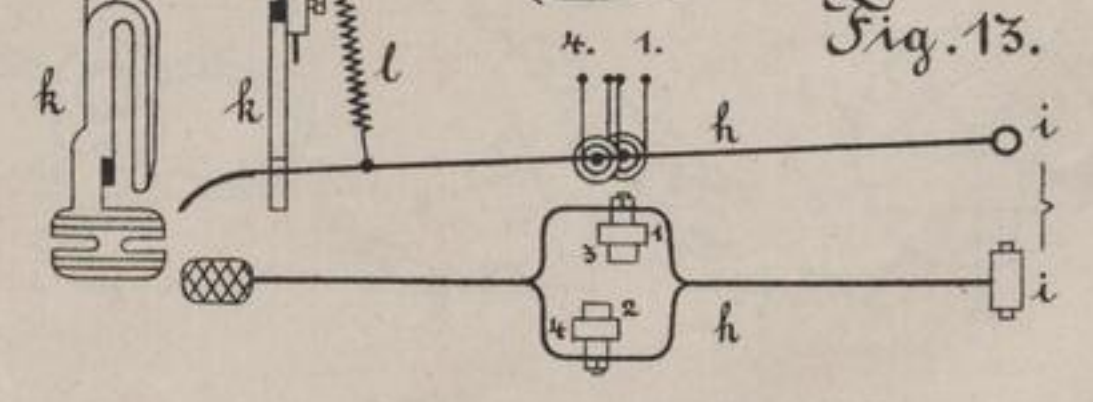
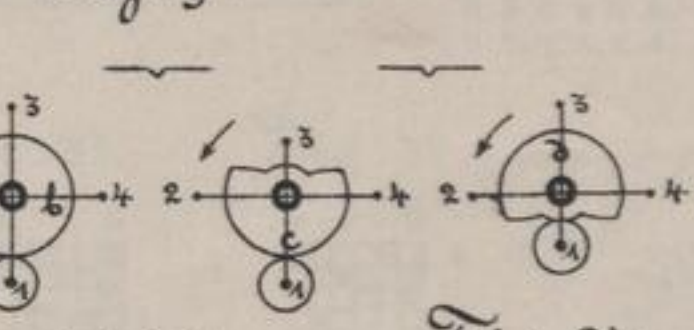
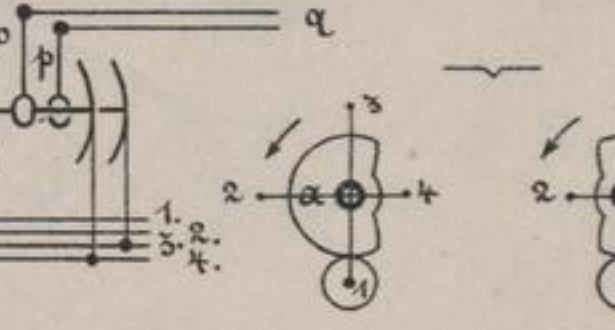
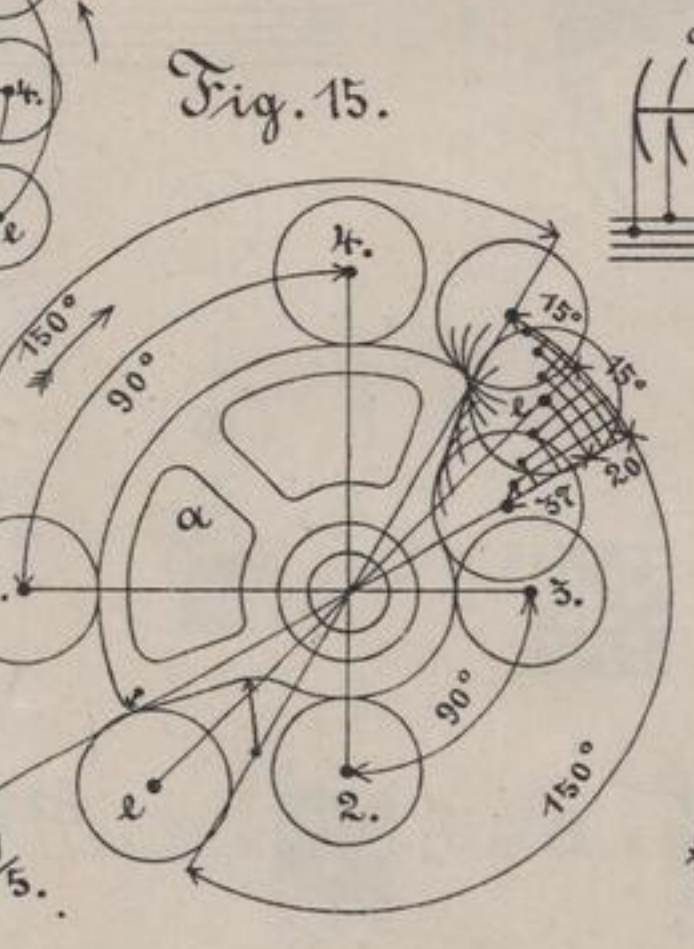
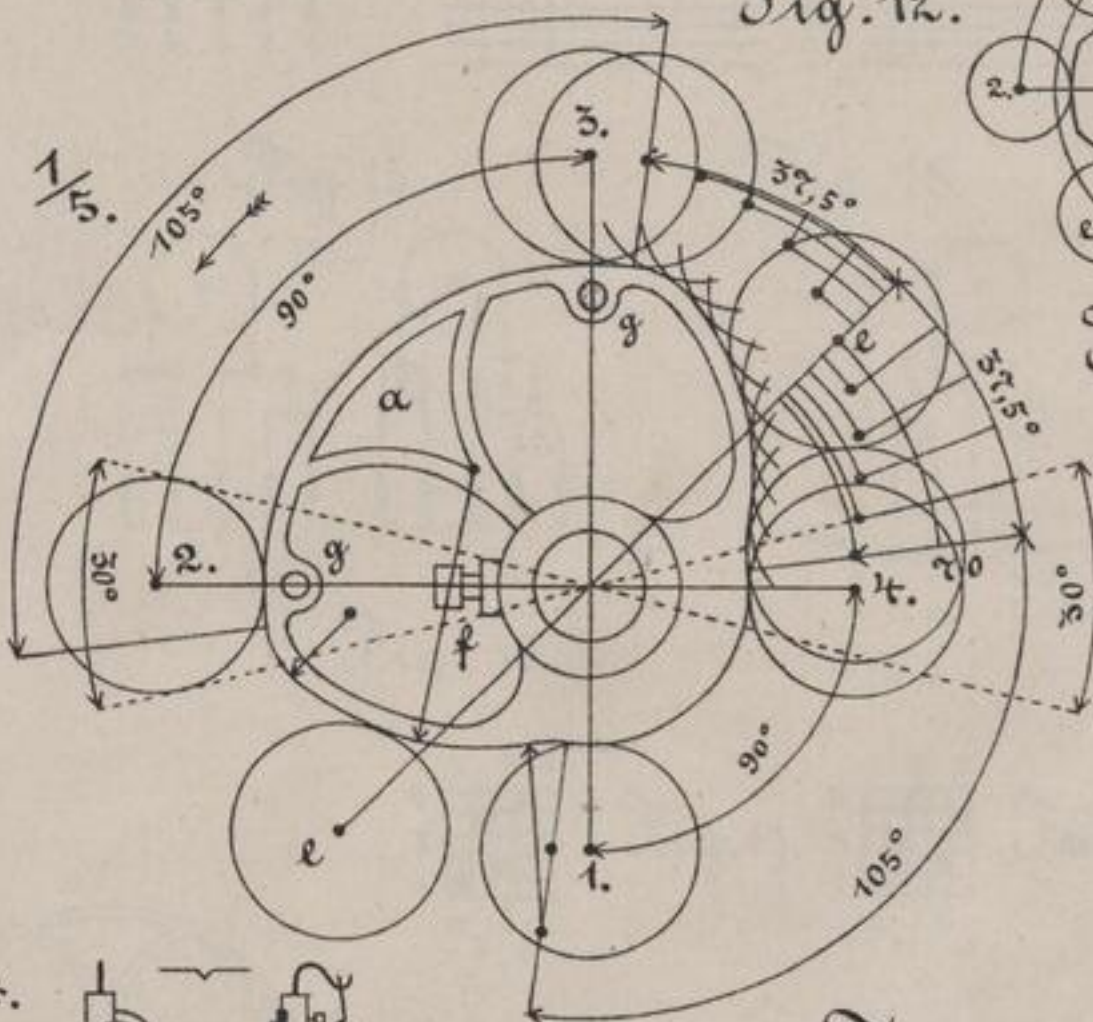
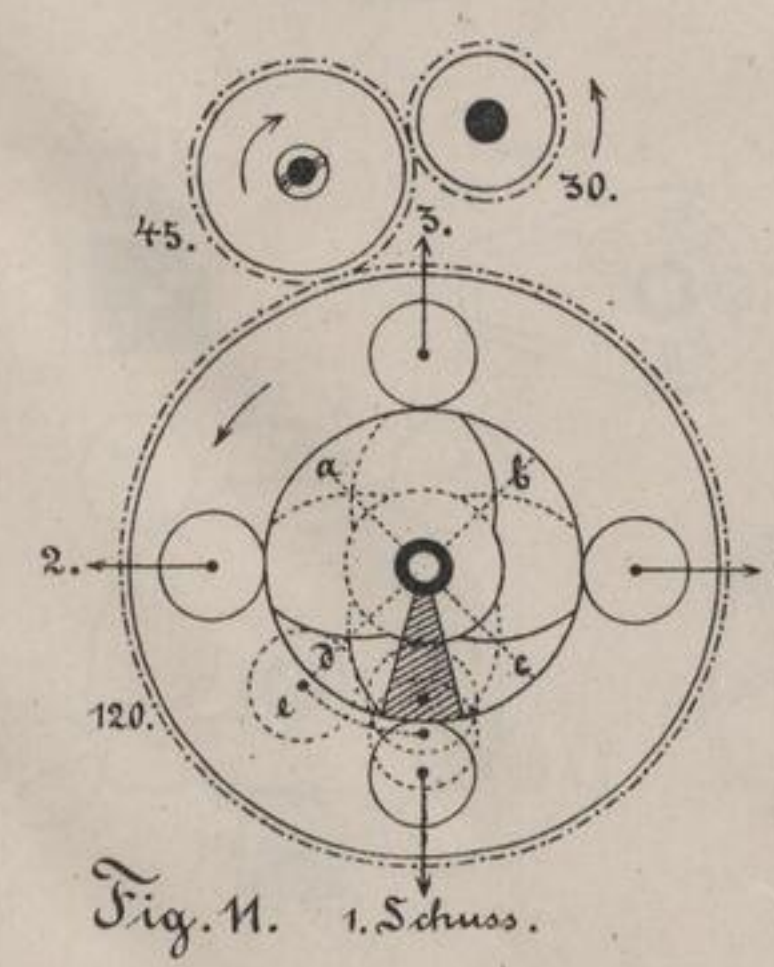
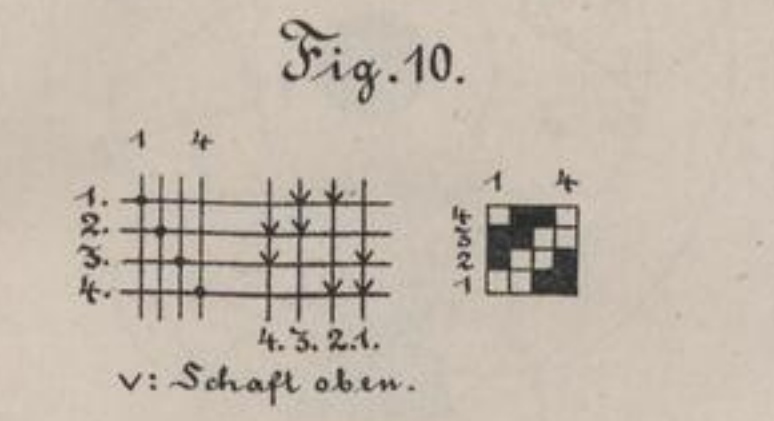
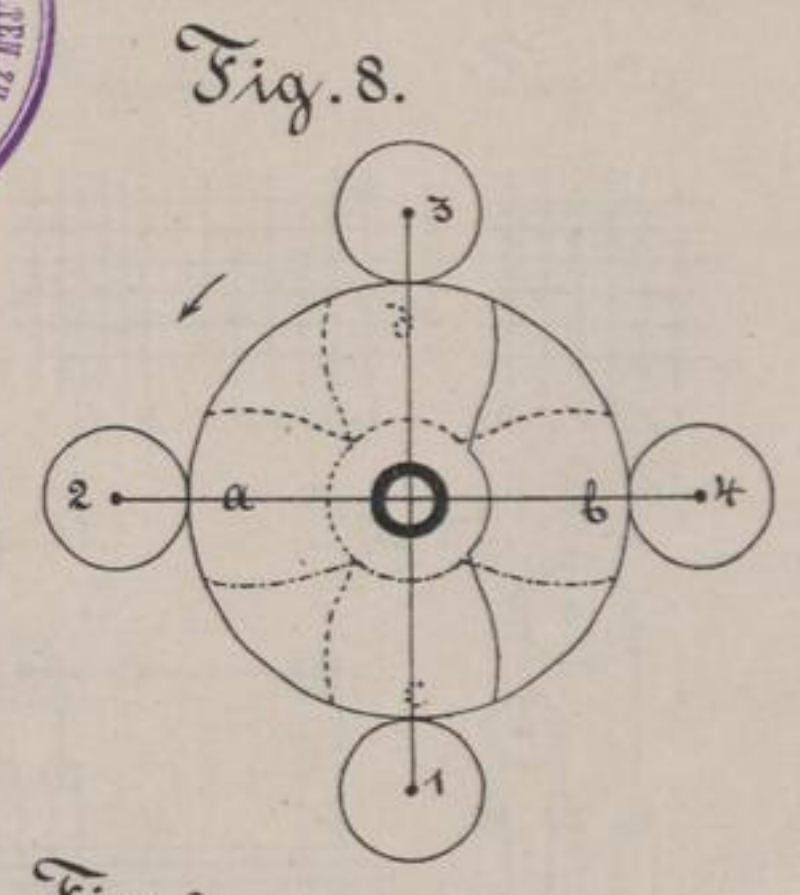
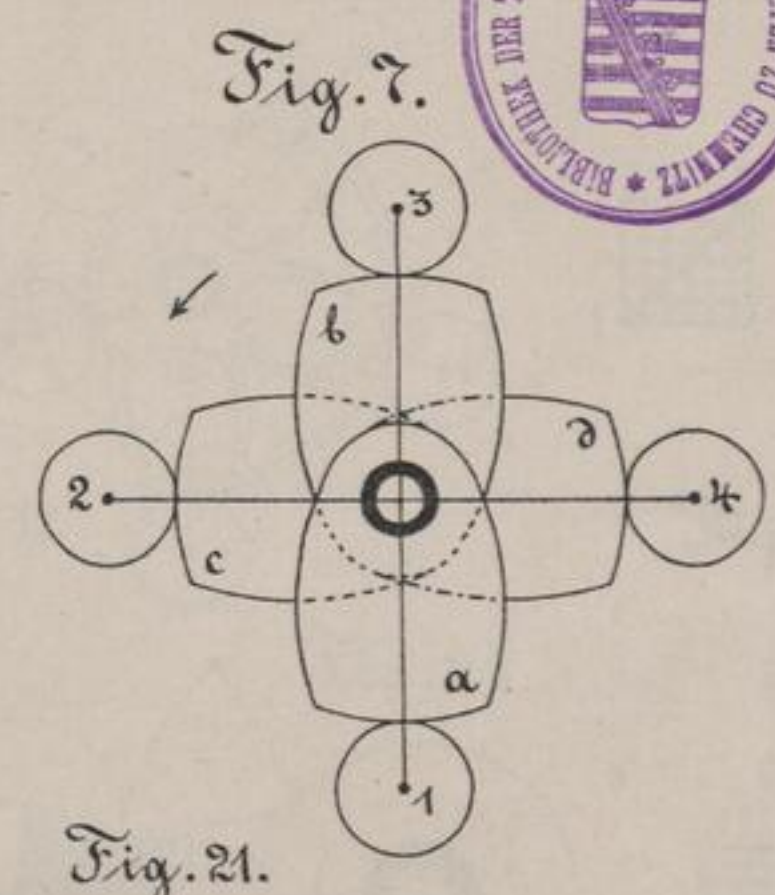
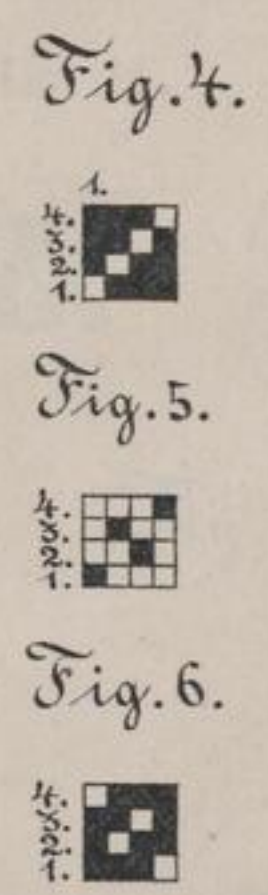
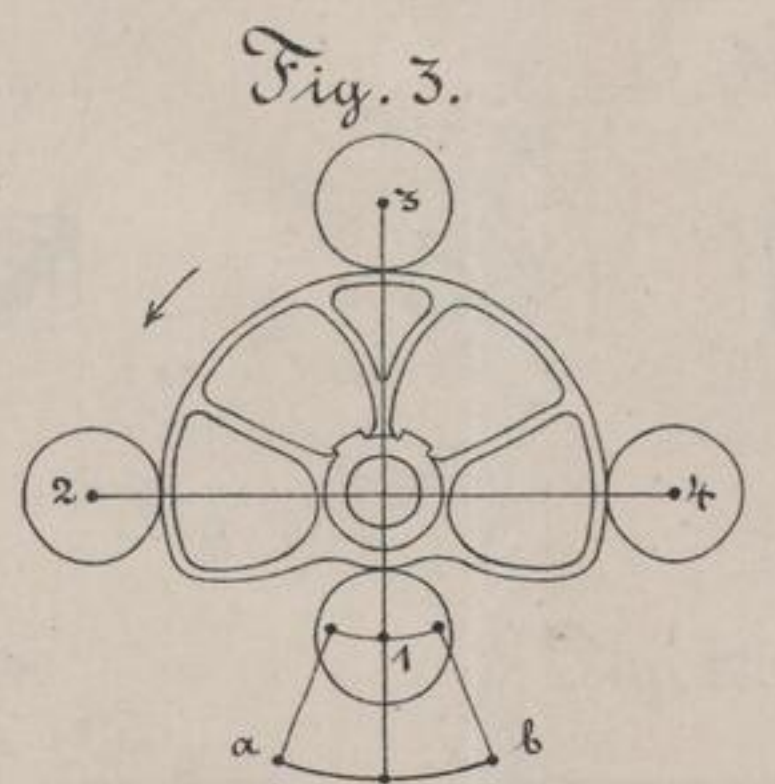
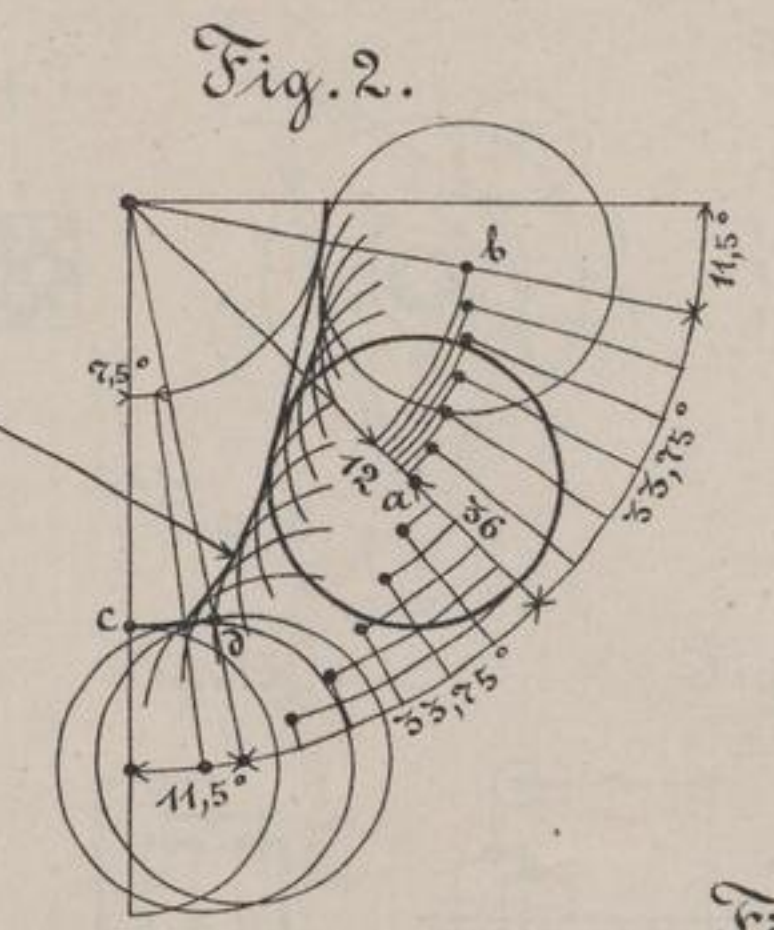
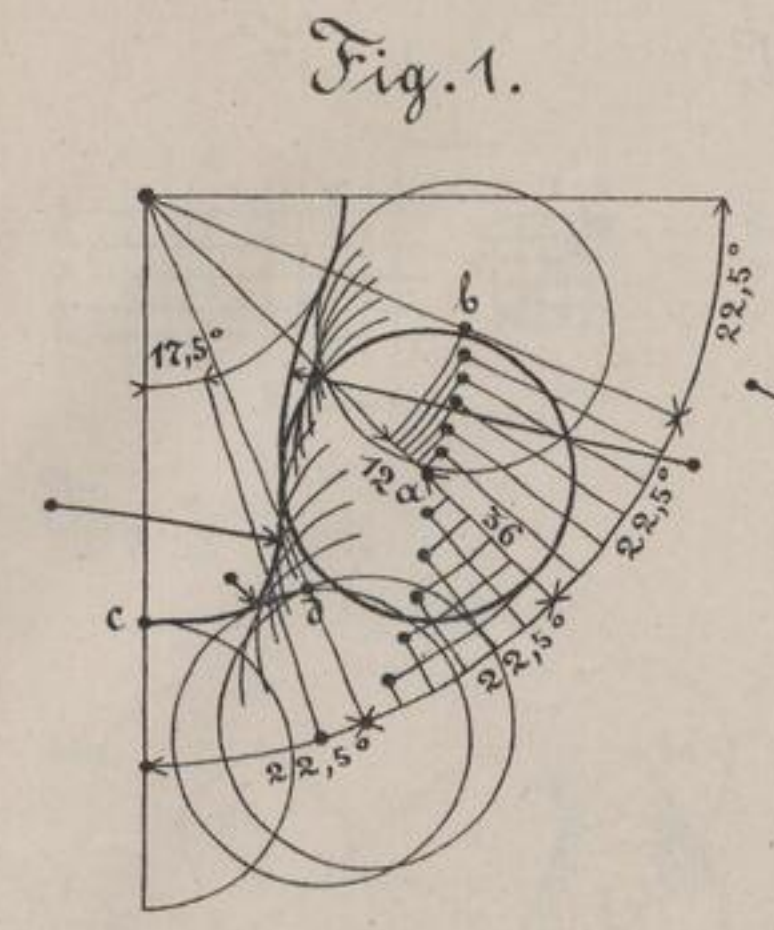

Edelmann

22. 7. 1881

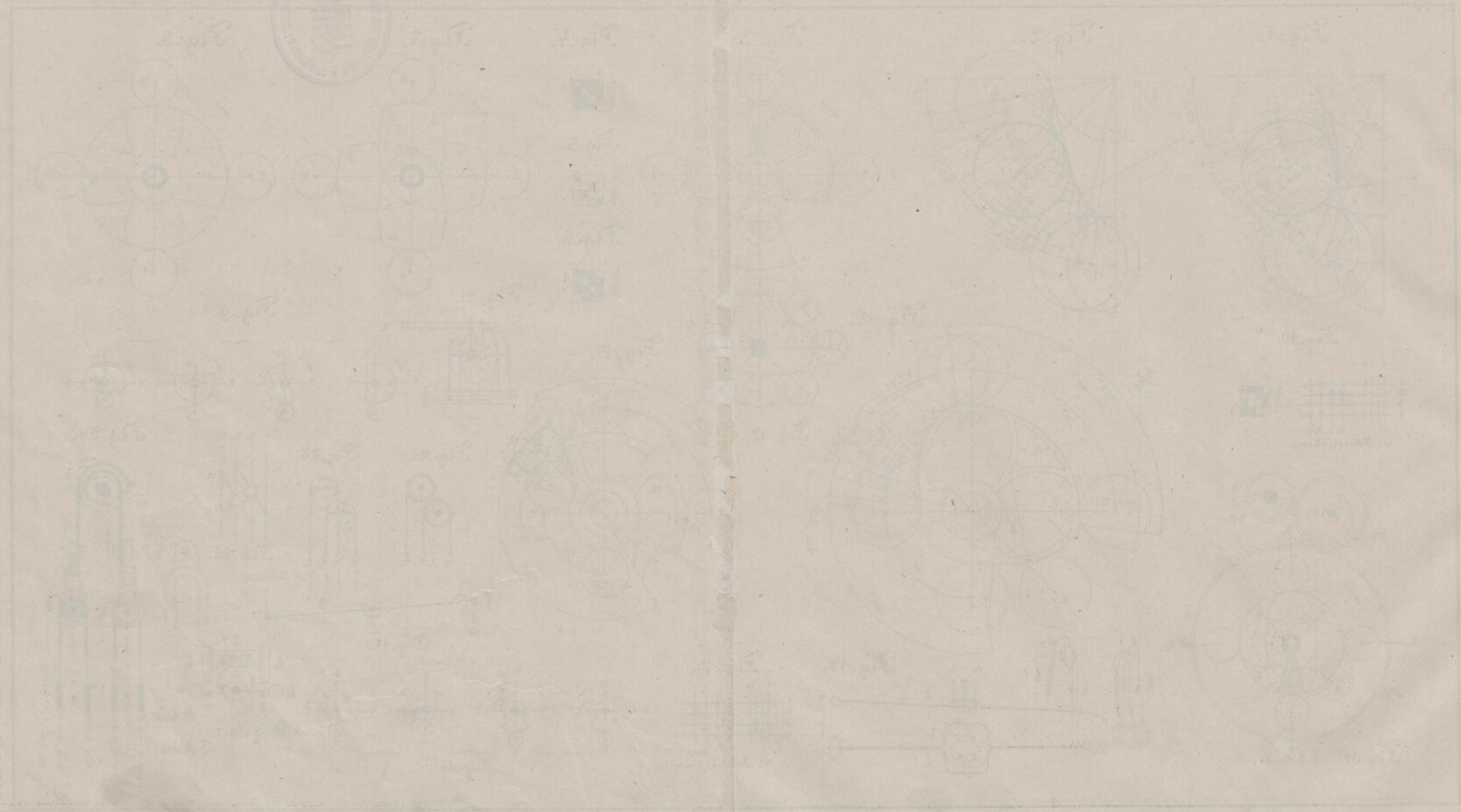

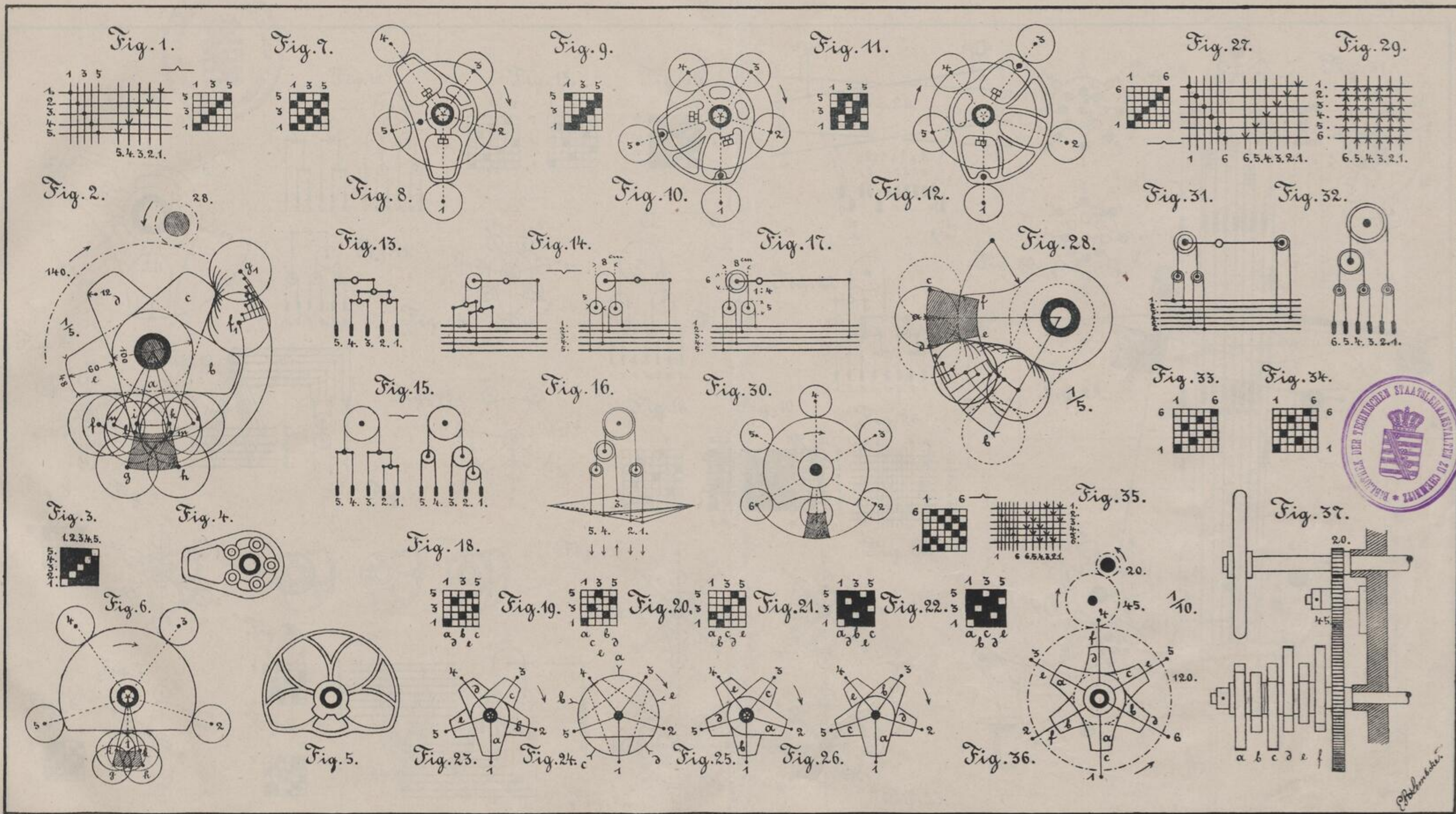

Ph. Schmidt

1848

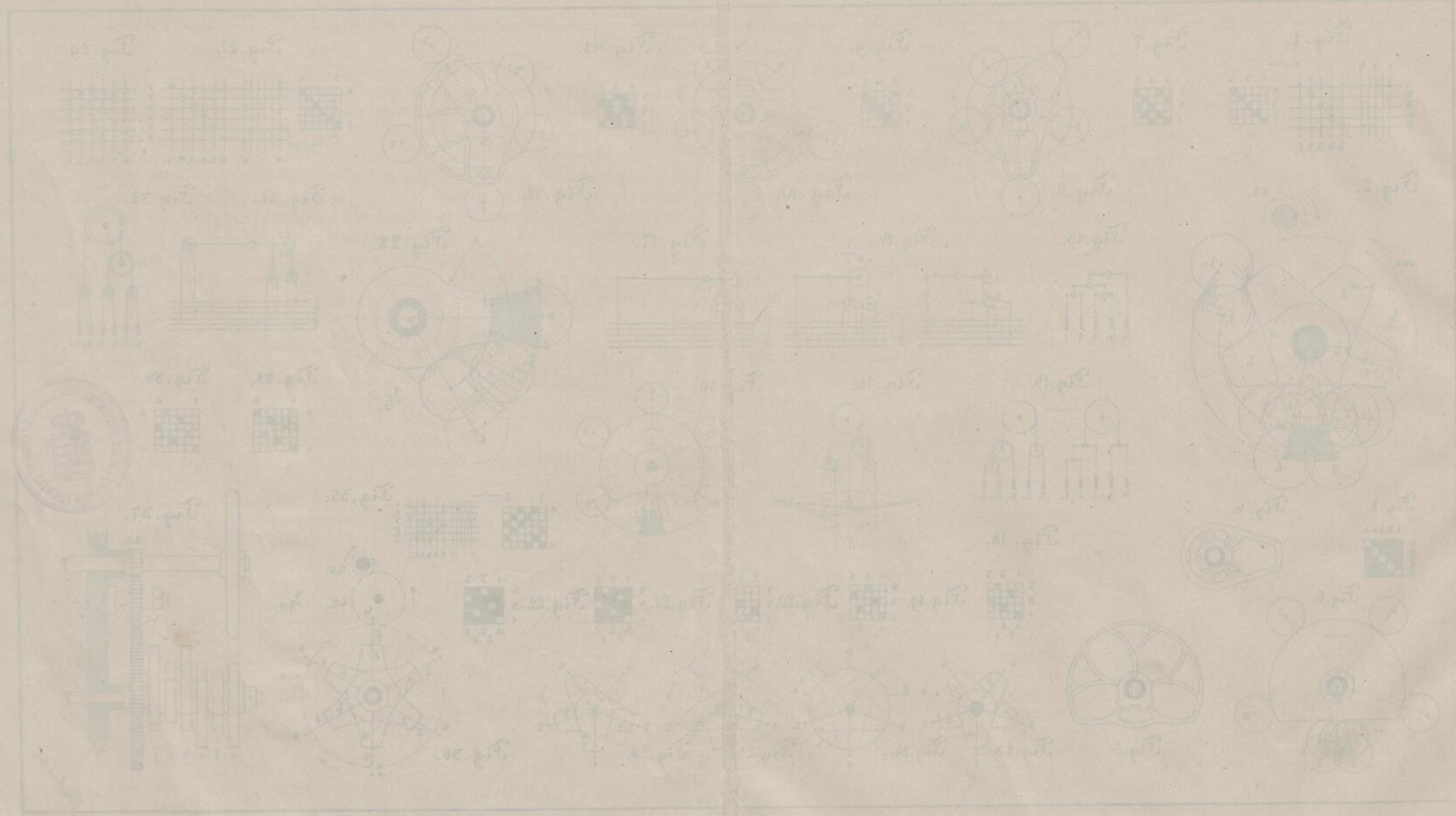



Fig. 1.

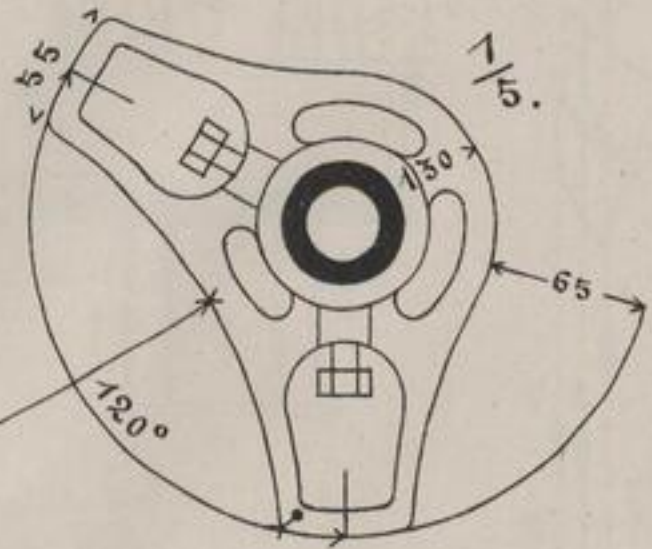

Fig. 10.

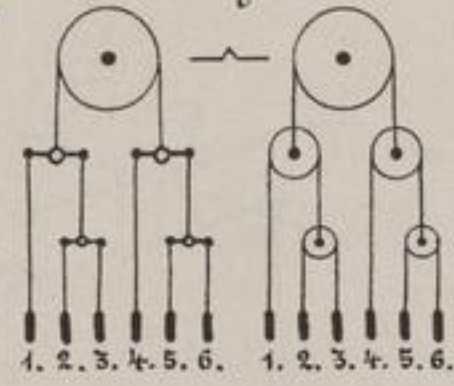

Fig. 13.

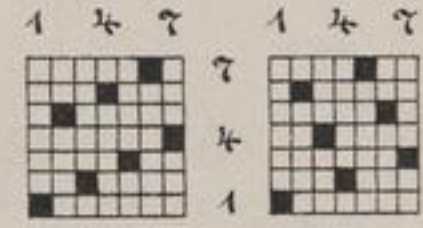

Fig. 16.

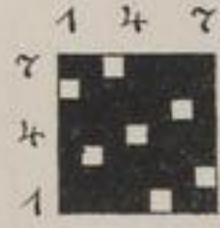

Fig. 28.

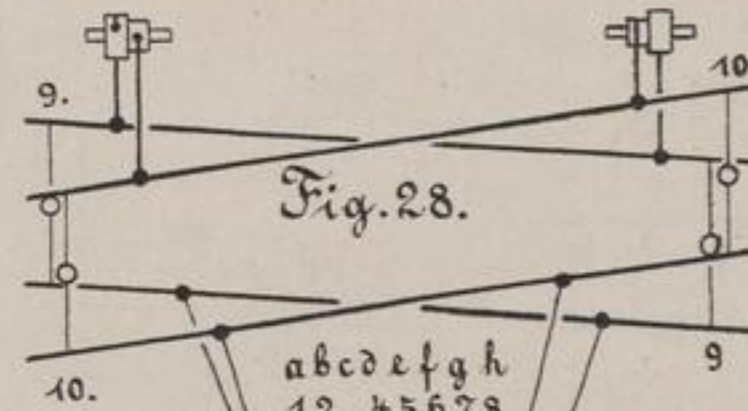

Fig. 29.

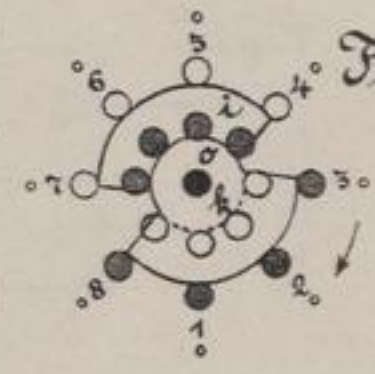

Fig. 31.

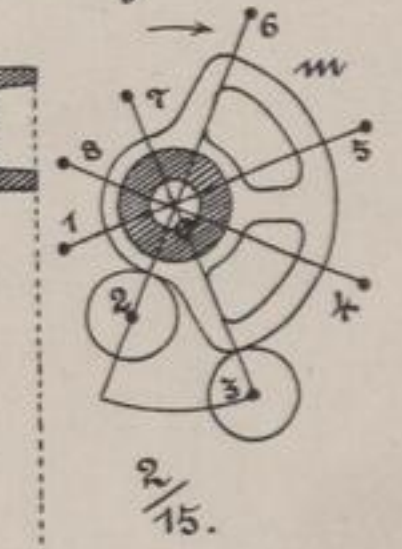

Fig. 11.

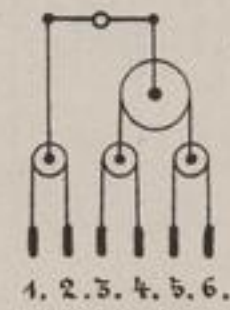

Fig. 14.

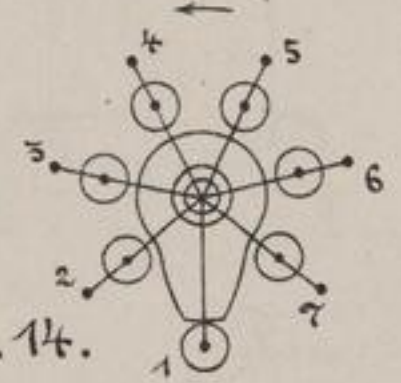

Fig. 17.

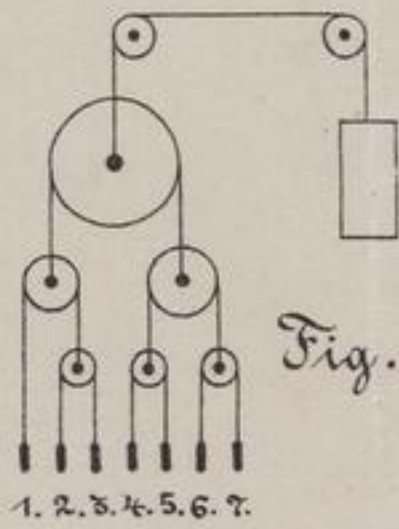

Fig. 27.

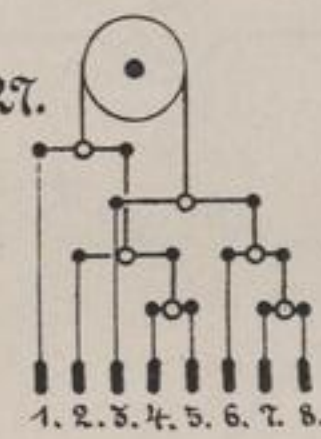

Fig. 30.

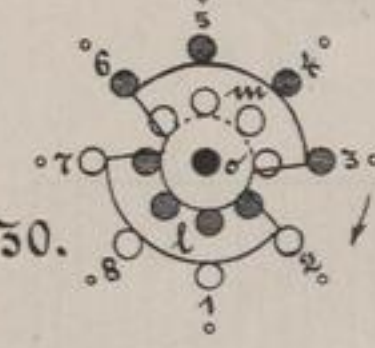

Fig. 2.

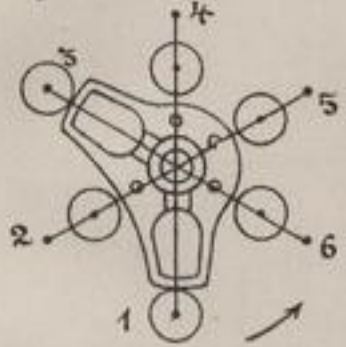

Fig. 12.

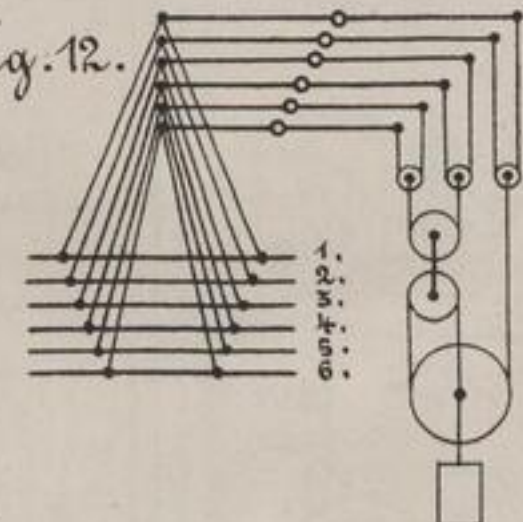

Fig. 15.

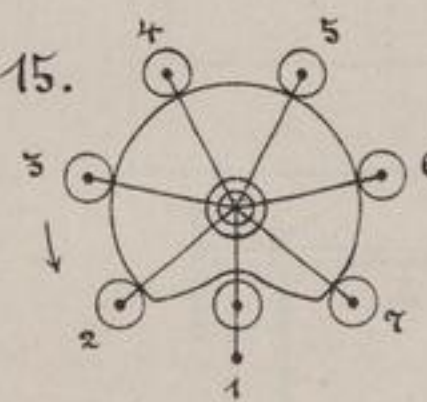

Fig. 18.

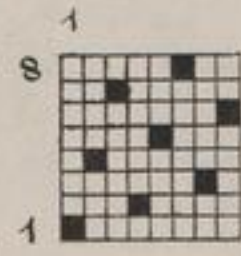

Fig. 19.

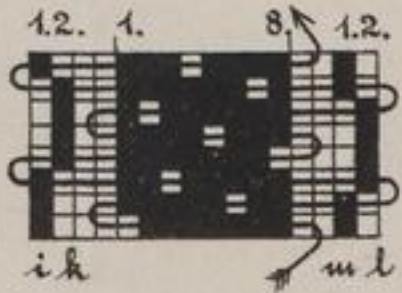

Fig. 26.

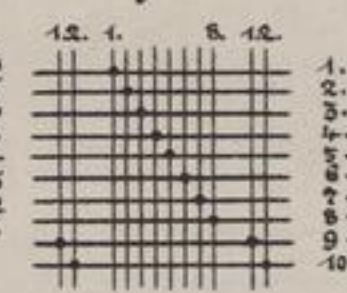

Fig. 25.

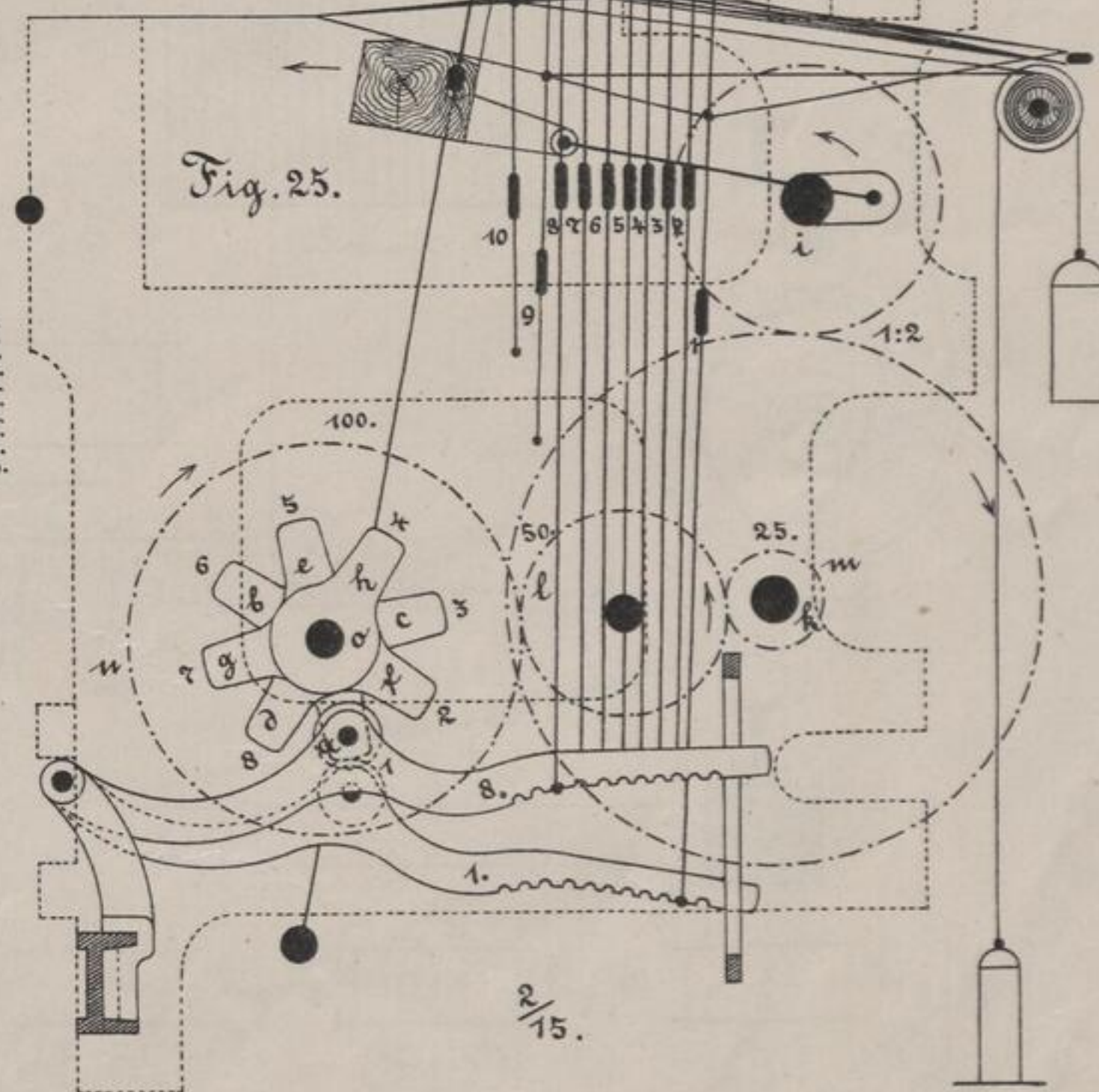

Fig. 3.

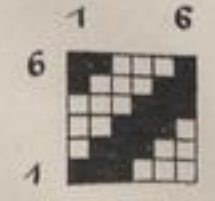

Fig. 4.

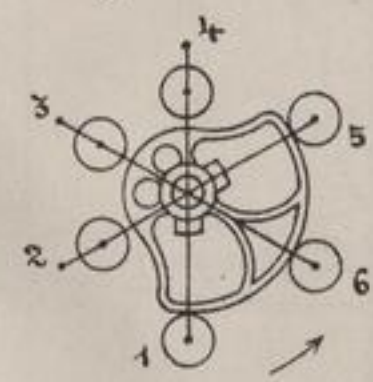

Fig. 8.

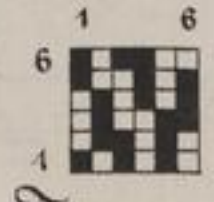

Fig. 9.

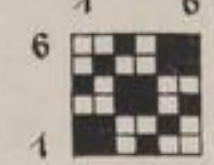

Fig. 24.

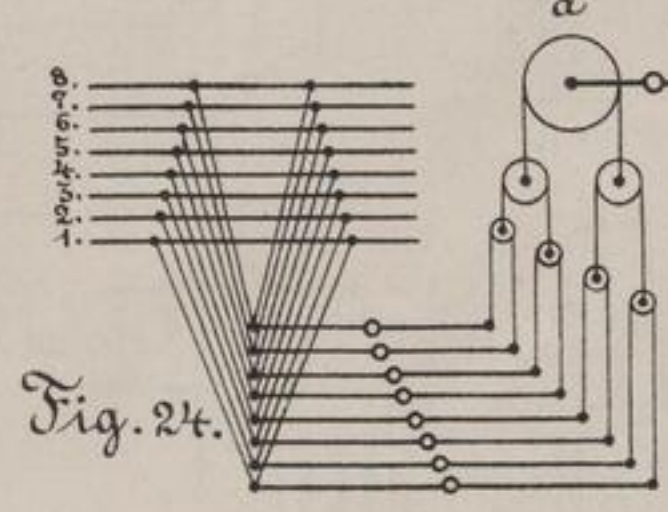

Fig. 20.

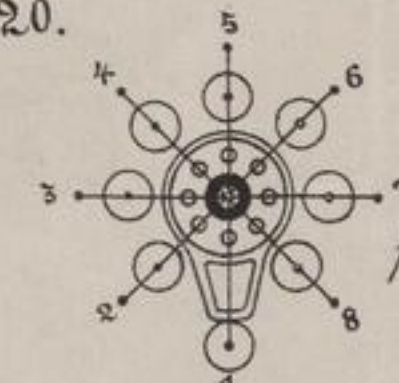

Fig. 21.

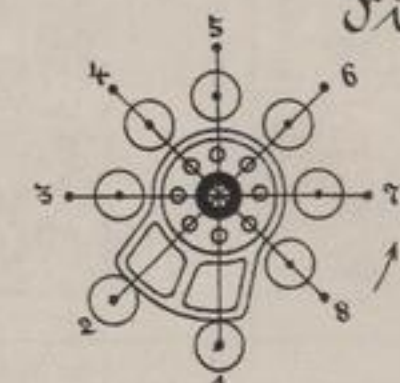

Fig. 22.

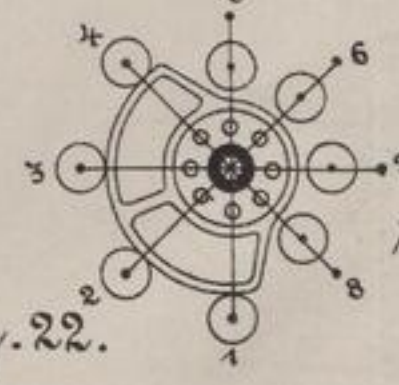
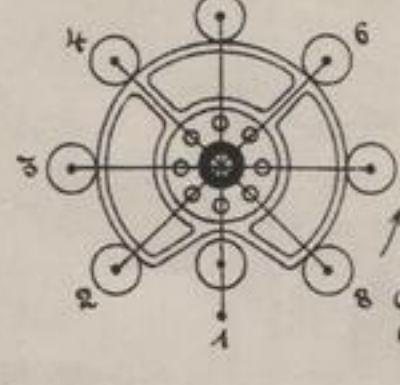
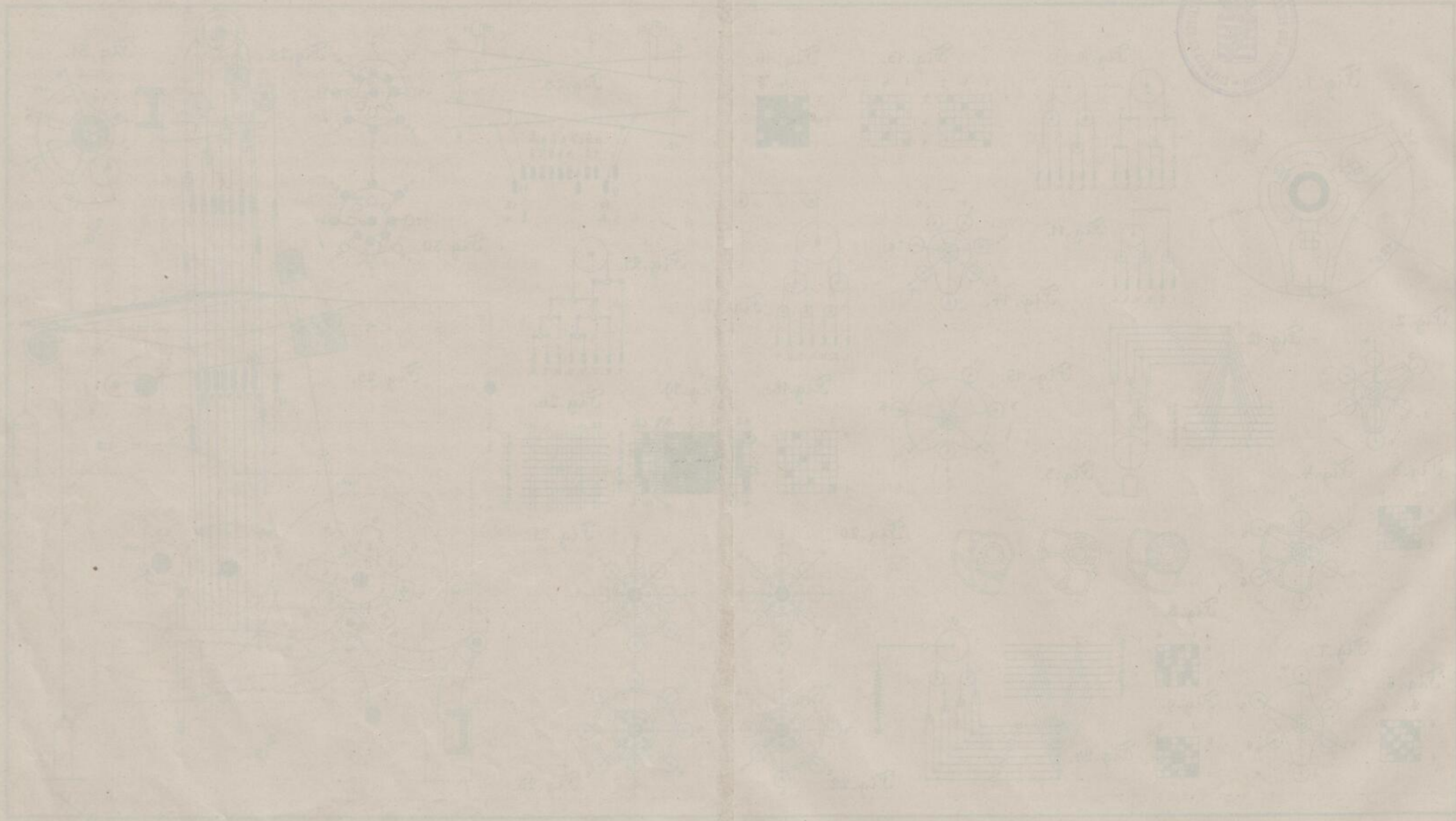

Fig. 23.



2/15.

Handwritten signature or mark.



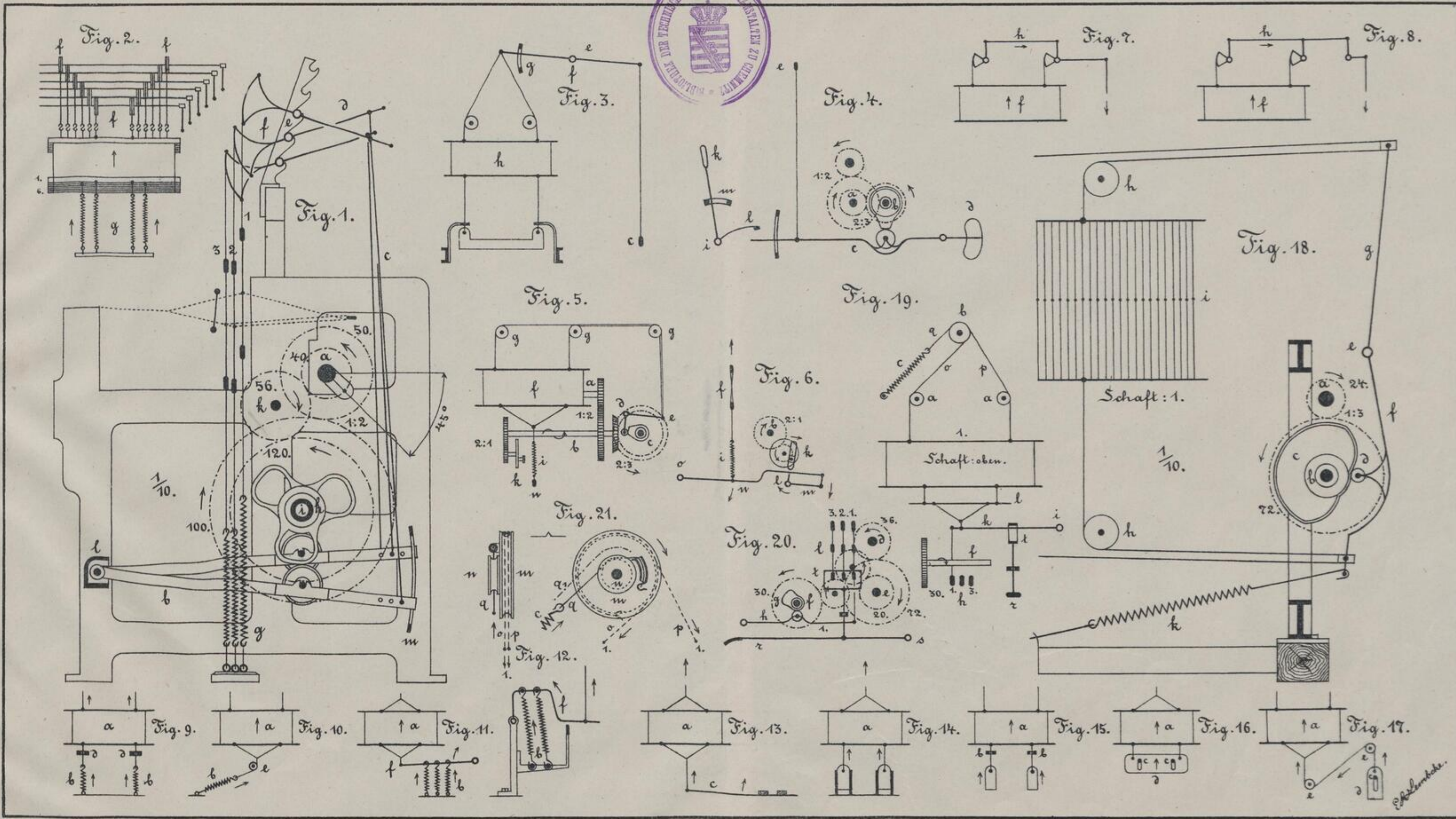

1898

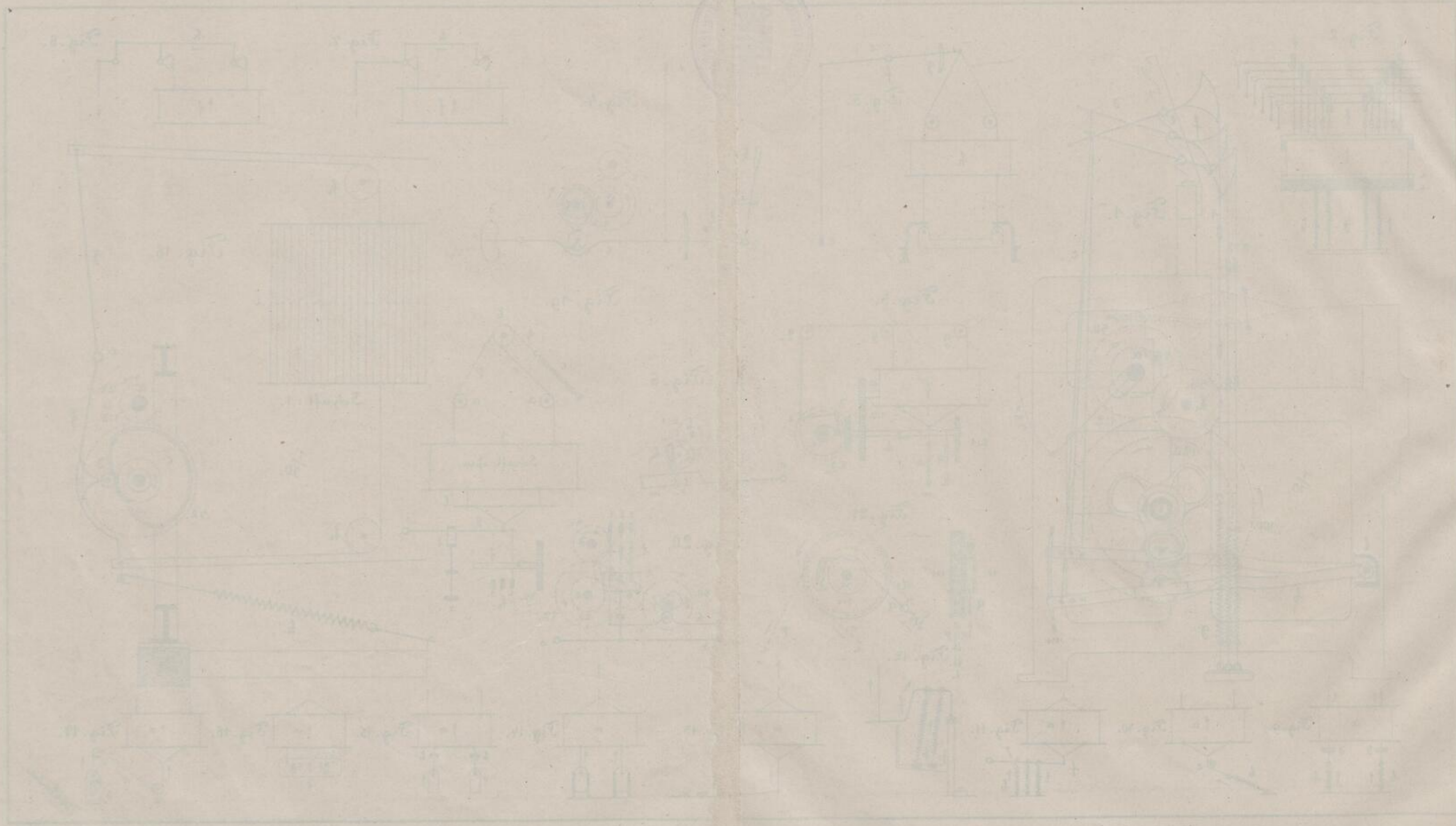

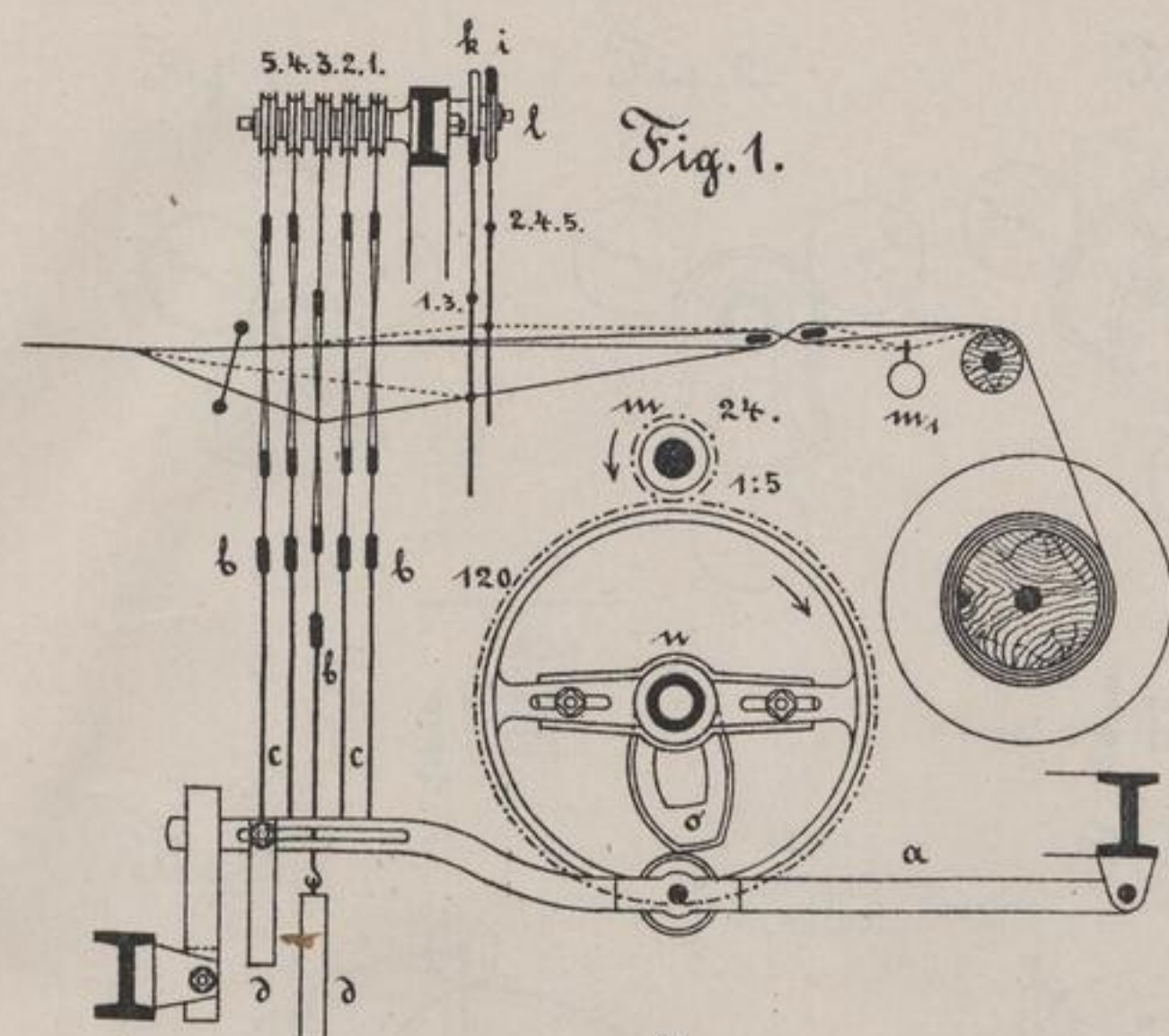

Fig. 1.

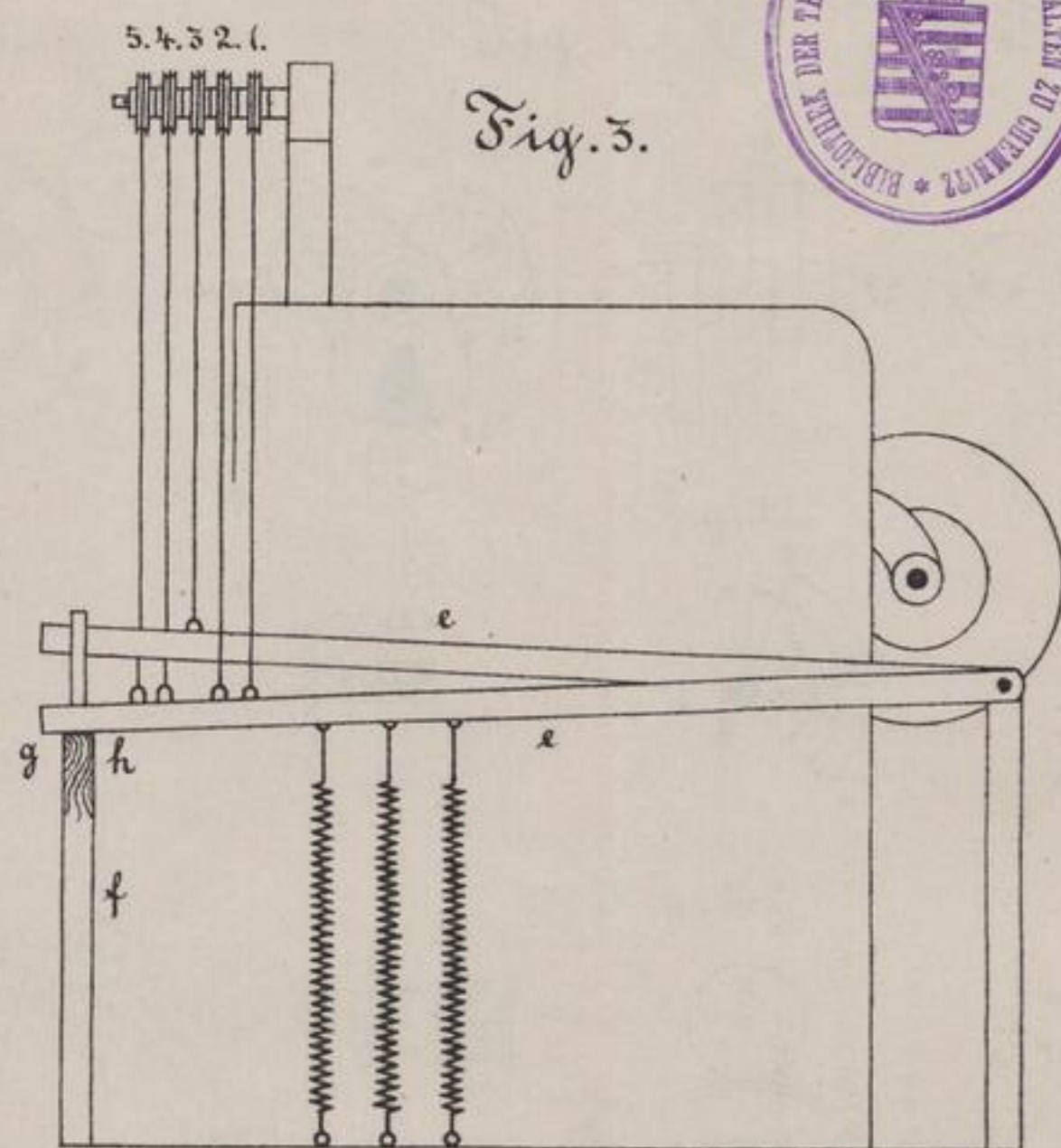

Fig. 3.

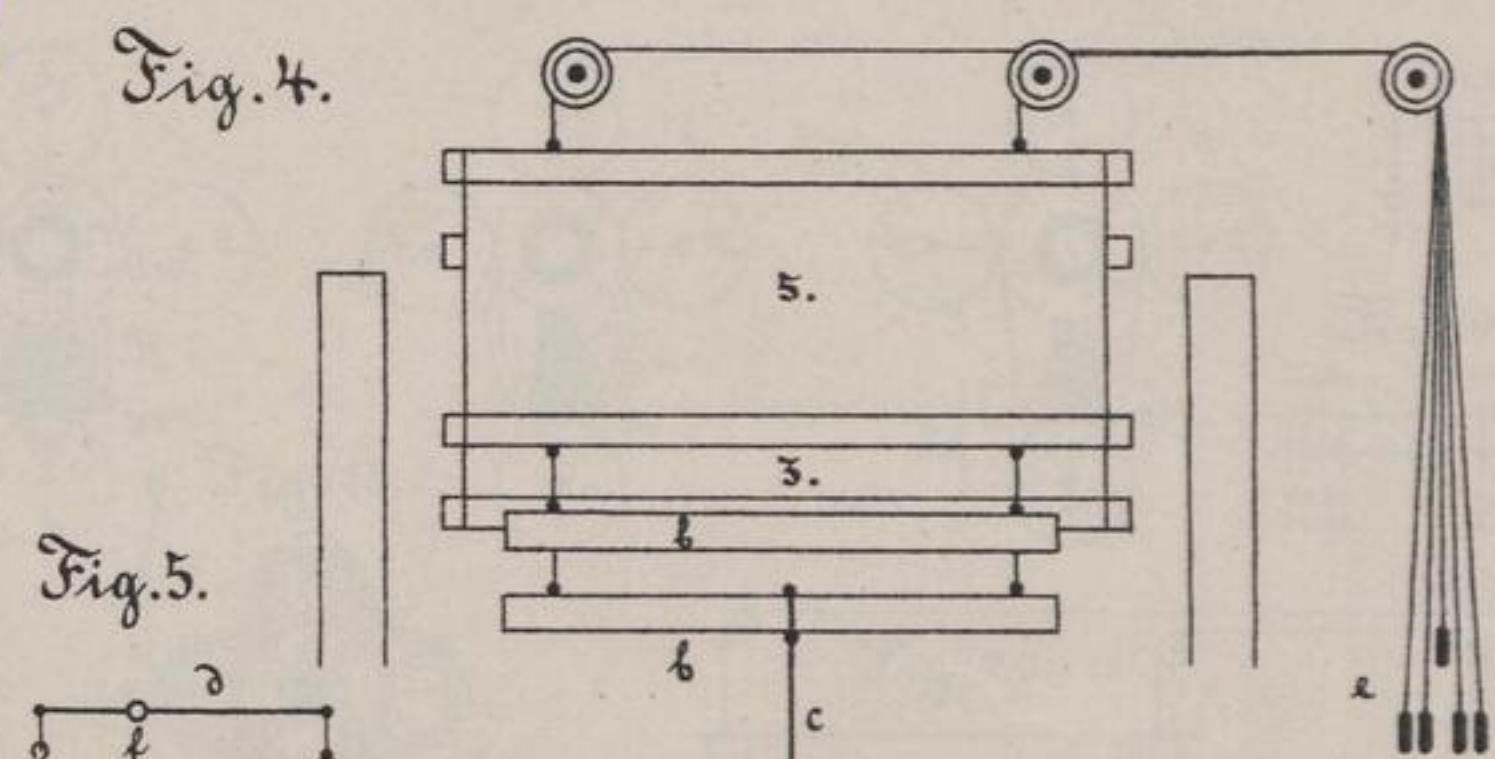

Fig. 4.

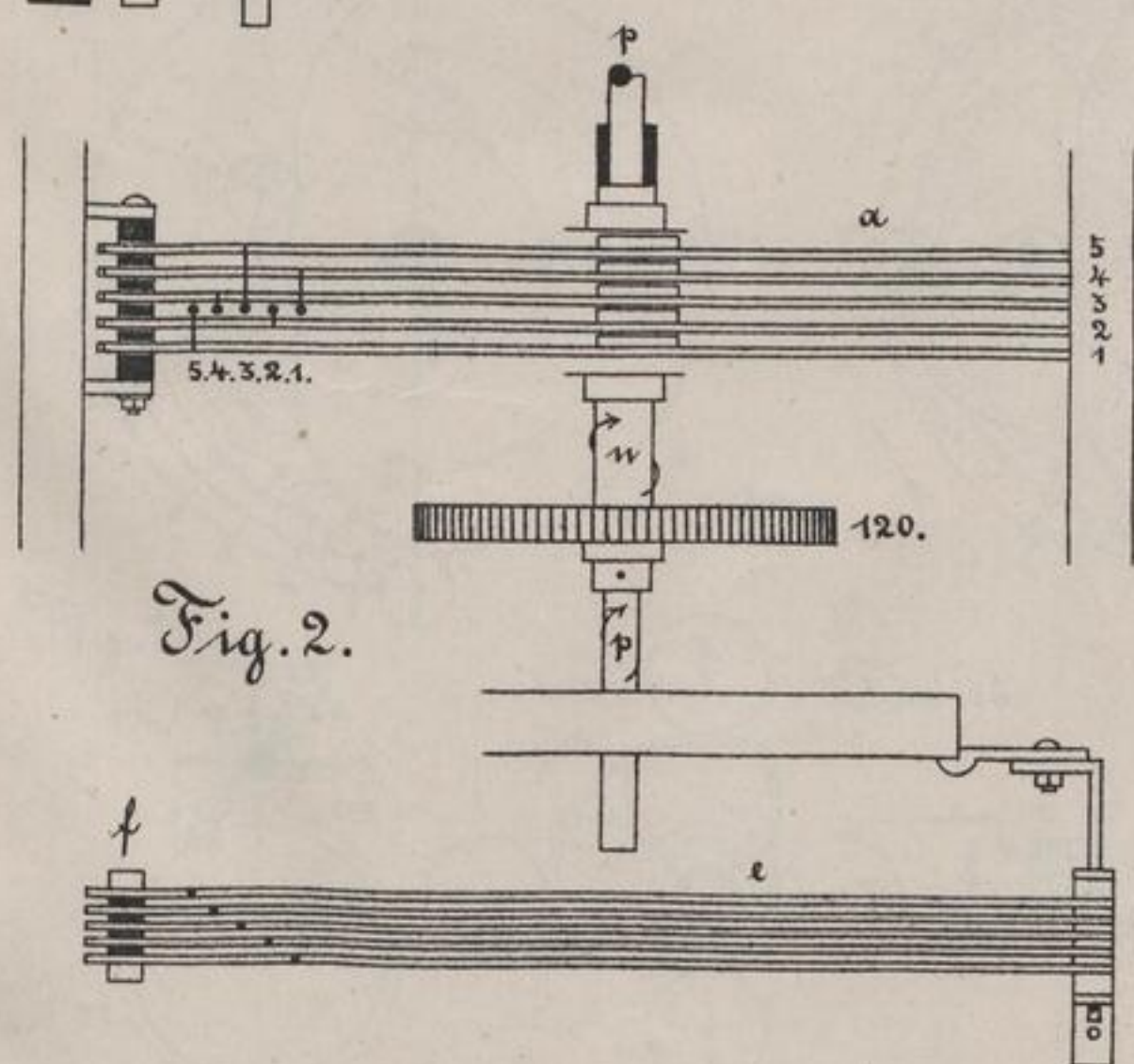

Fig. 2.

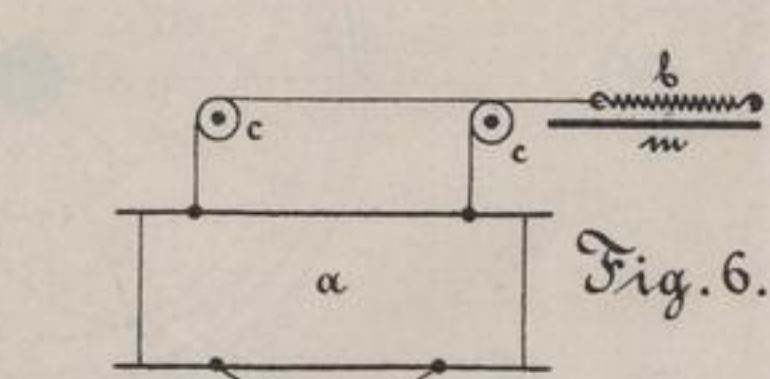

Fig. 6.

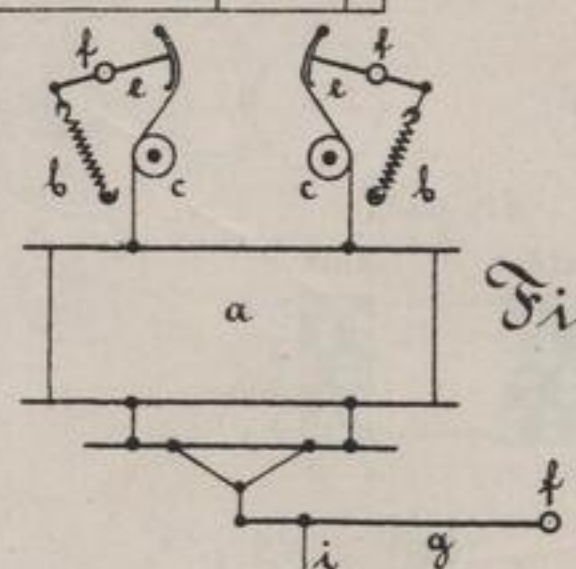

Fig. 7.

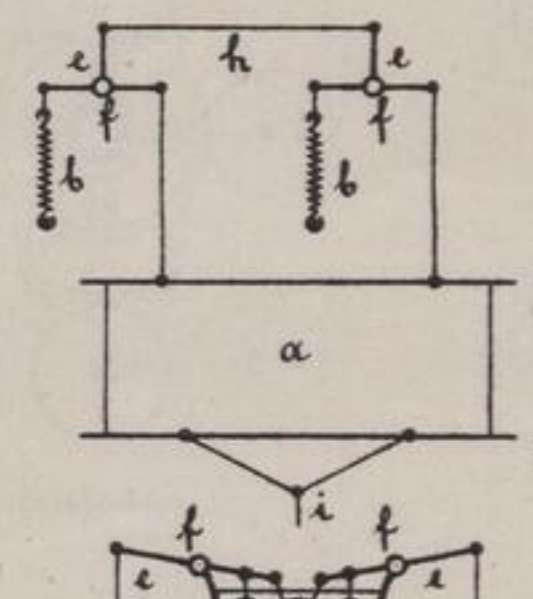

Fig. 8.

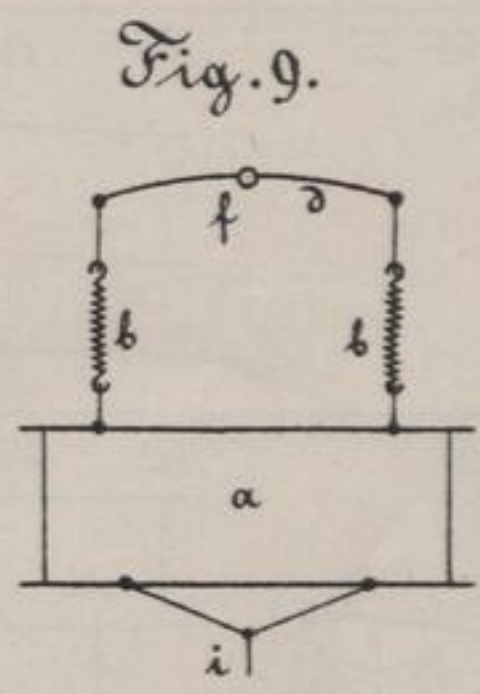

Fig. 9.

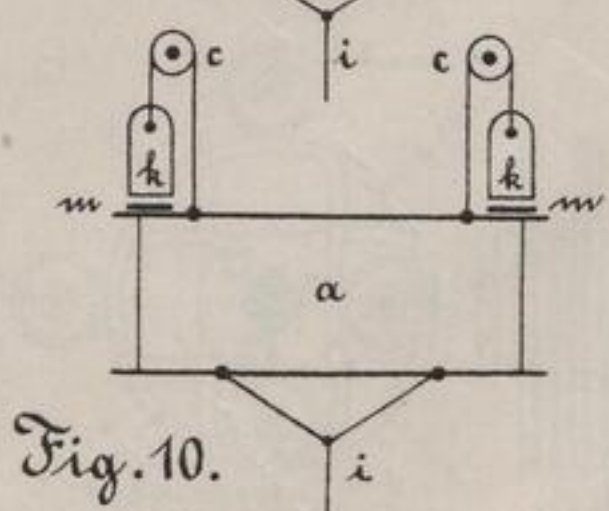

Fig. 10.

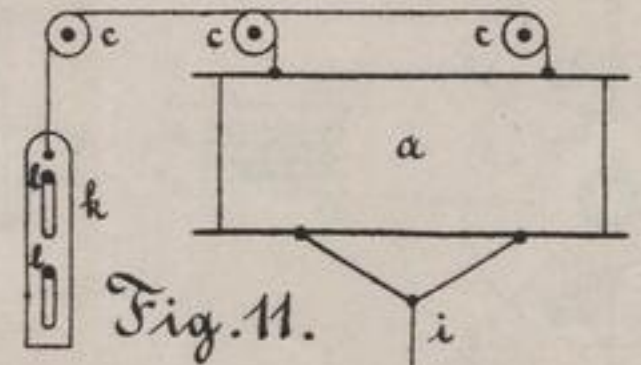

Fig. 11.

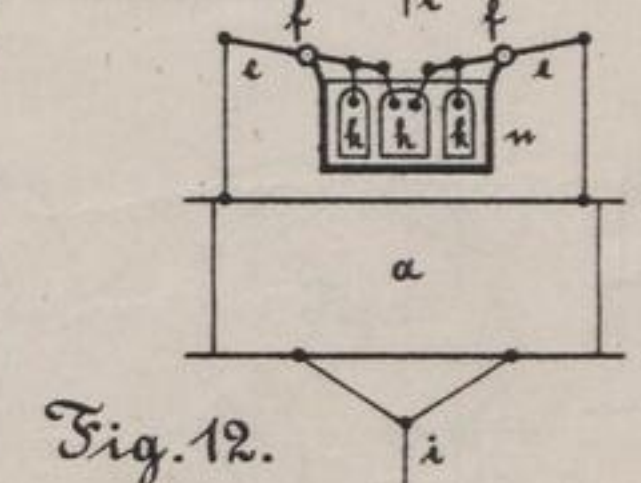

Fig. 12.

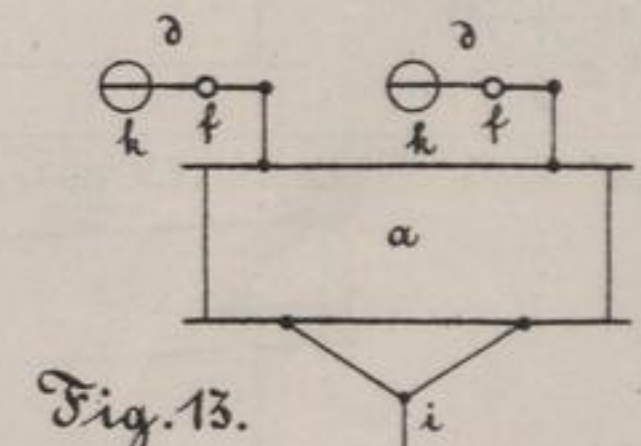

Fig. 13.

Ph. Schmidt

1848

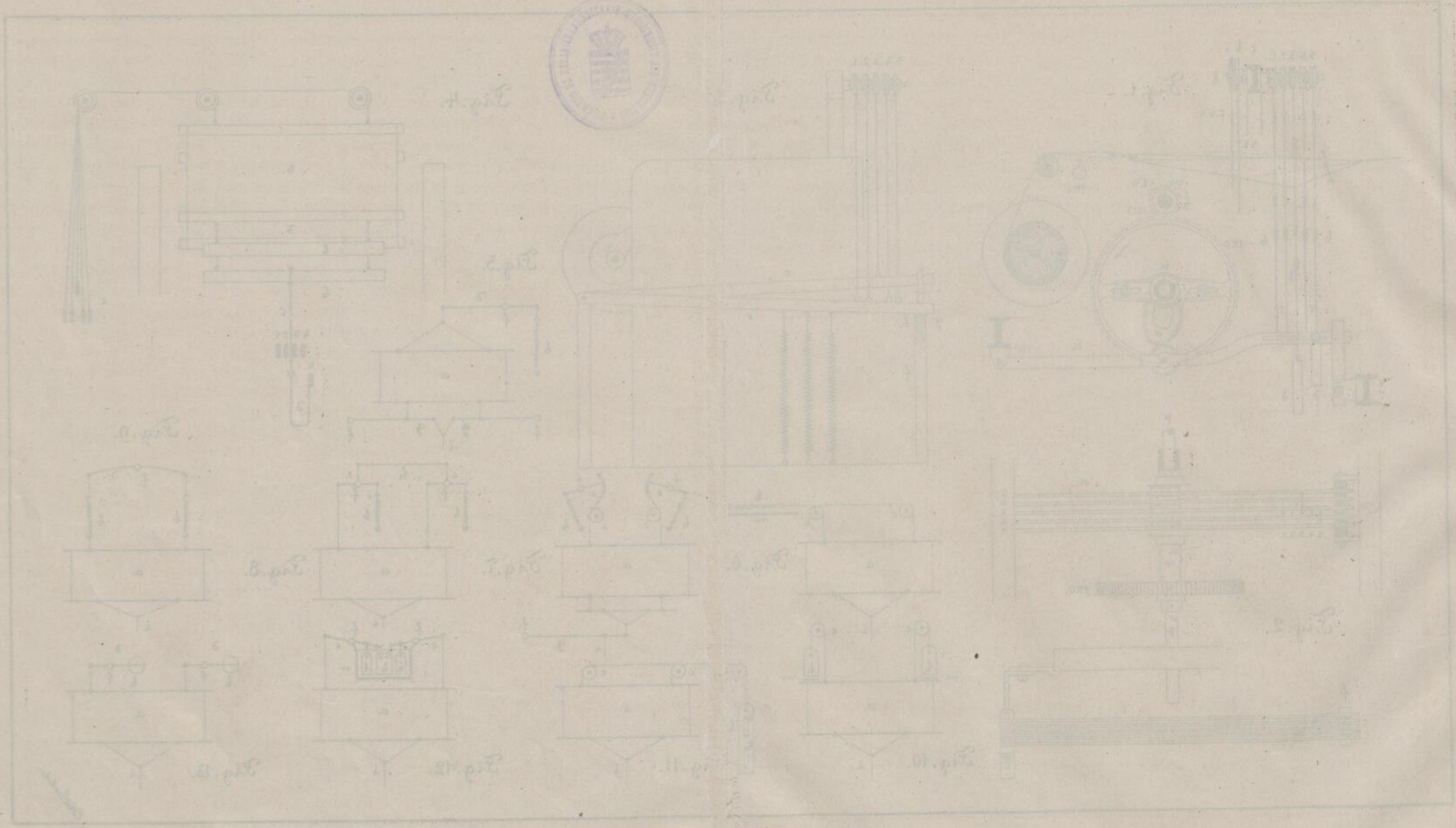



Fig. 1.

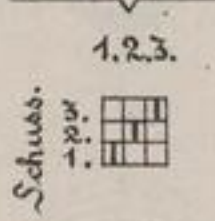
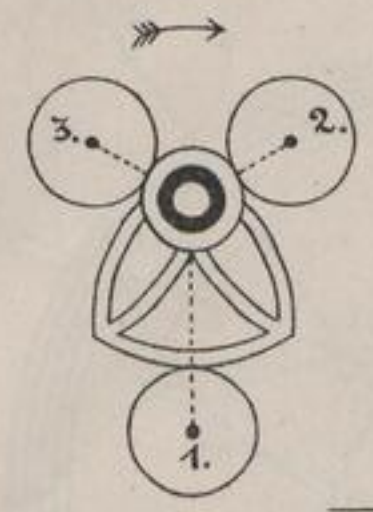

Fig. 2.

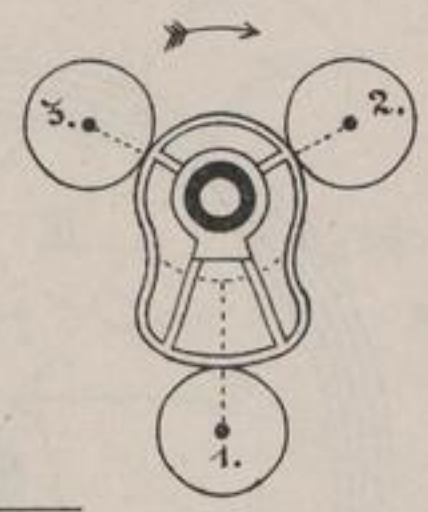

Fig. 3.

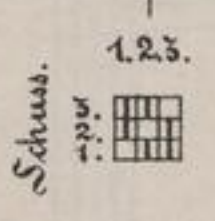
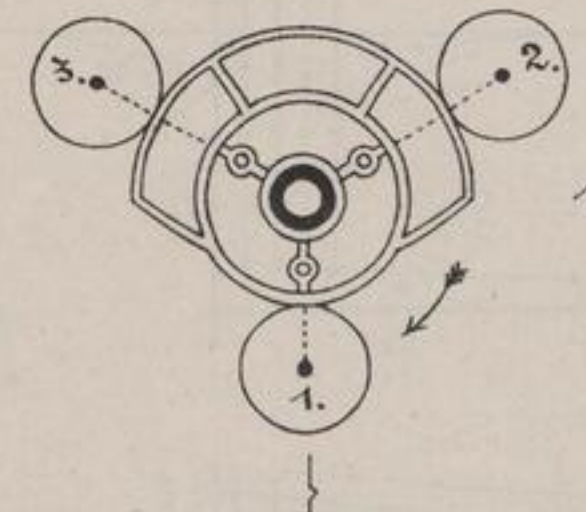

Fig. 4.

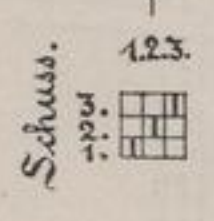
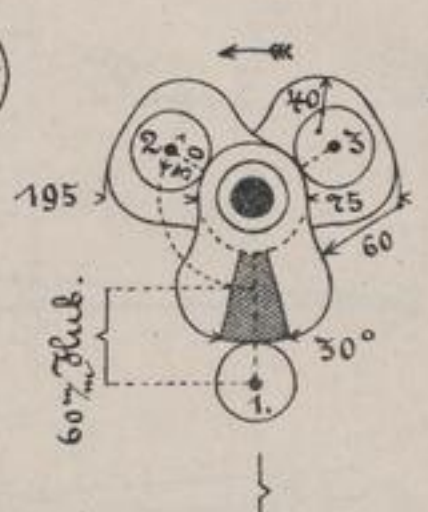

Fig. 8.

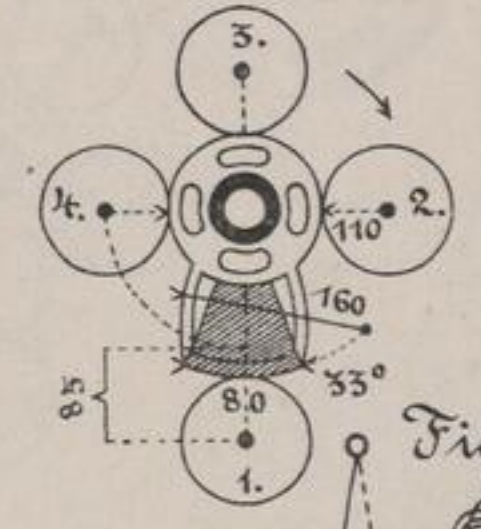

Fig. 9.

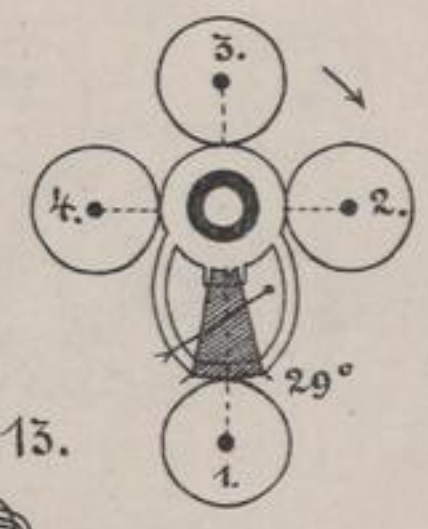

Fig. 10.

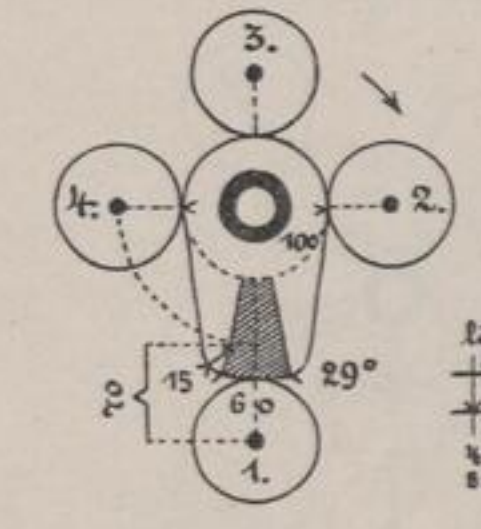

Fig. 11.

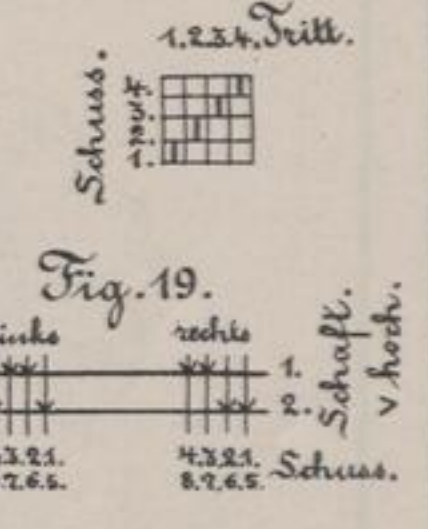

Fig. 5.

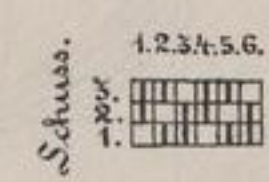
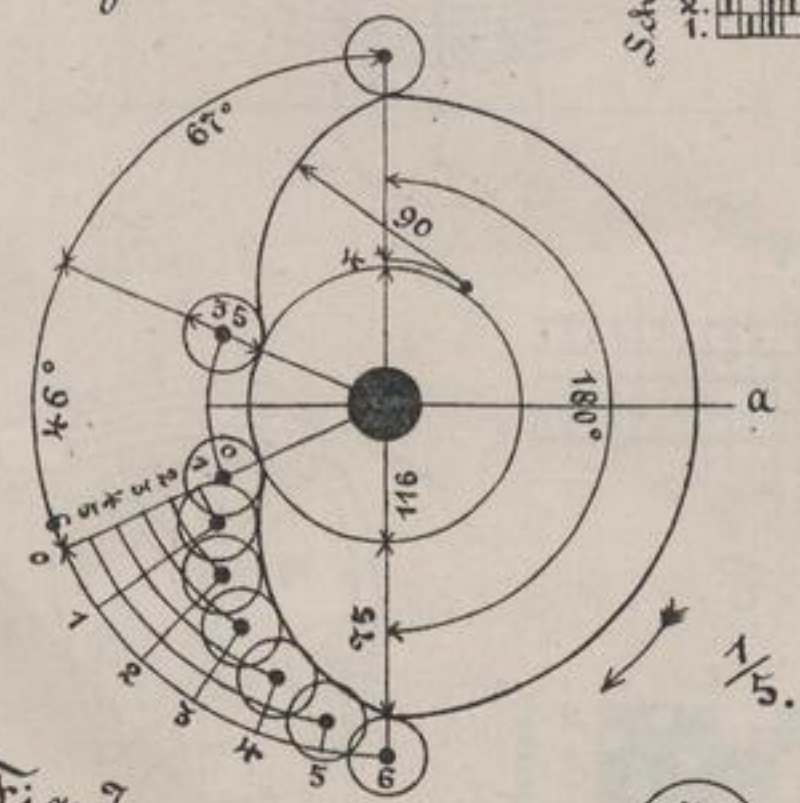

Fig. 6.

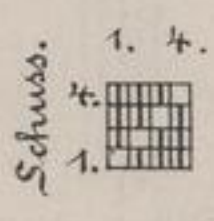
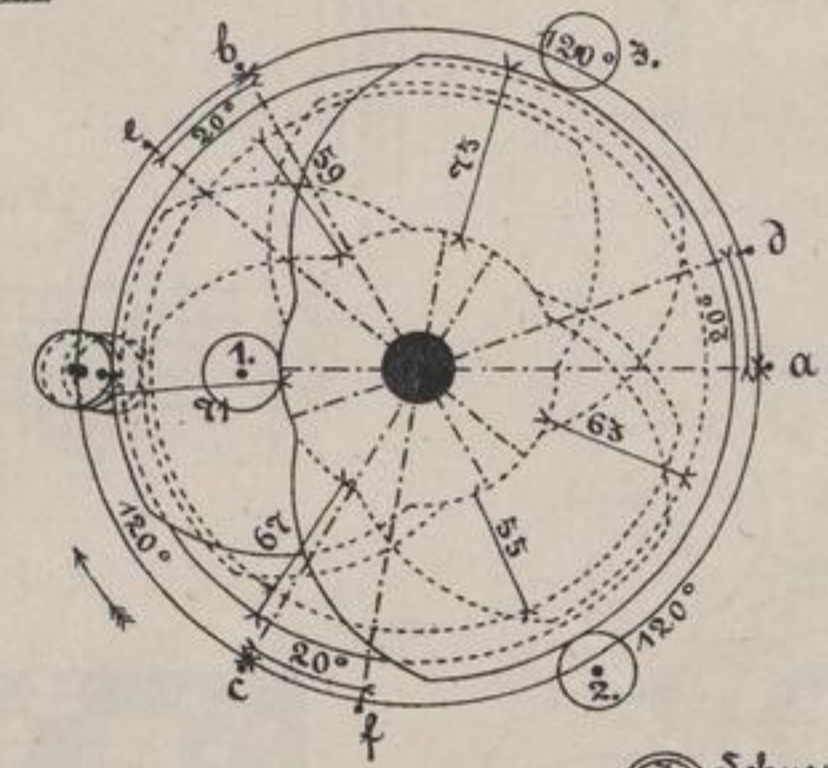

Fig. 14.

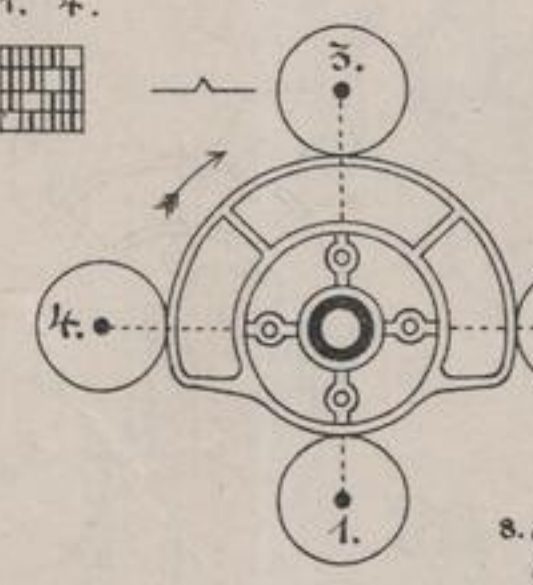

Fig. 15.

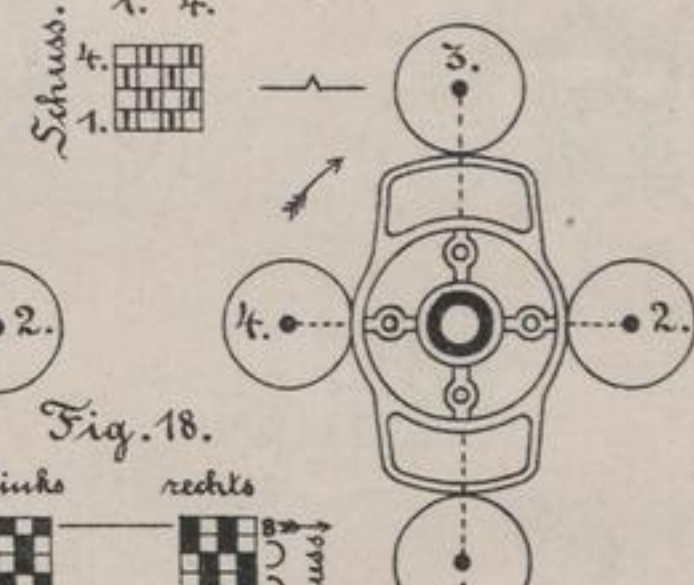

Fig. 18.

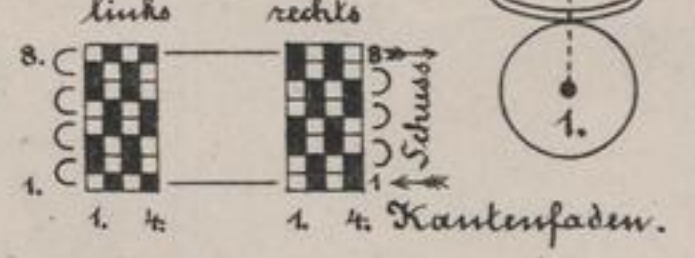

Fig. 17.

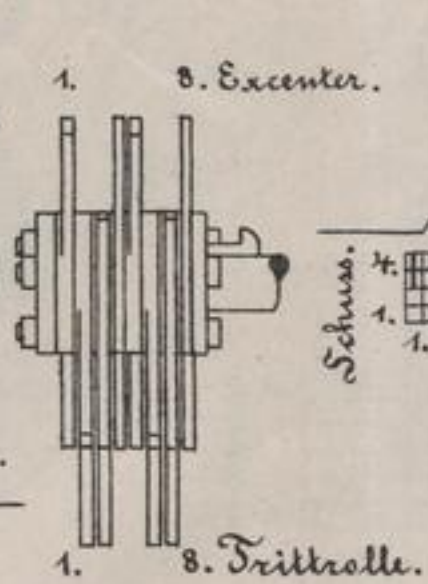
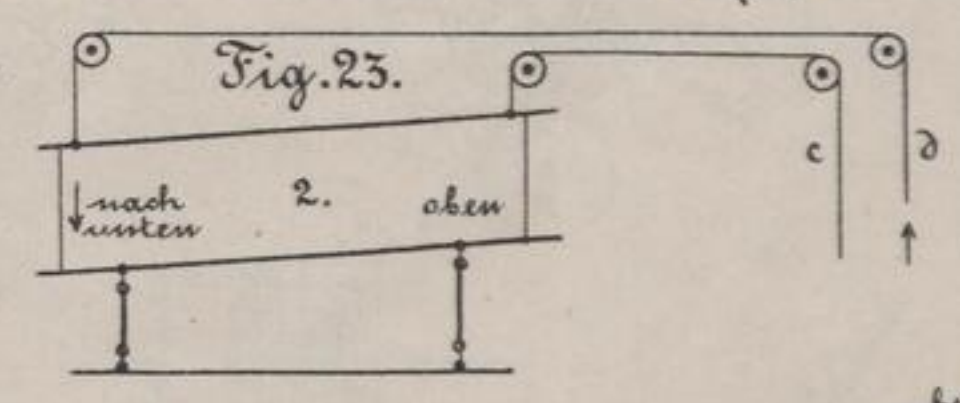
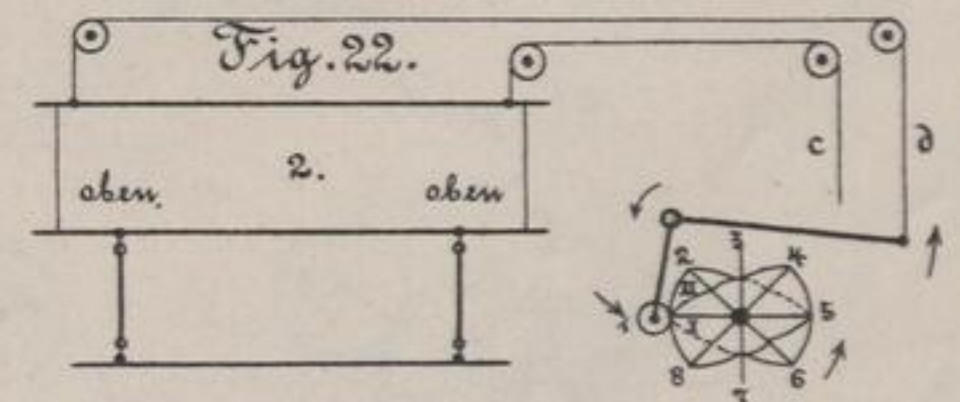
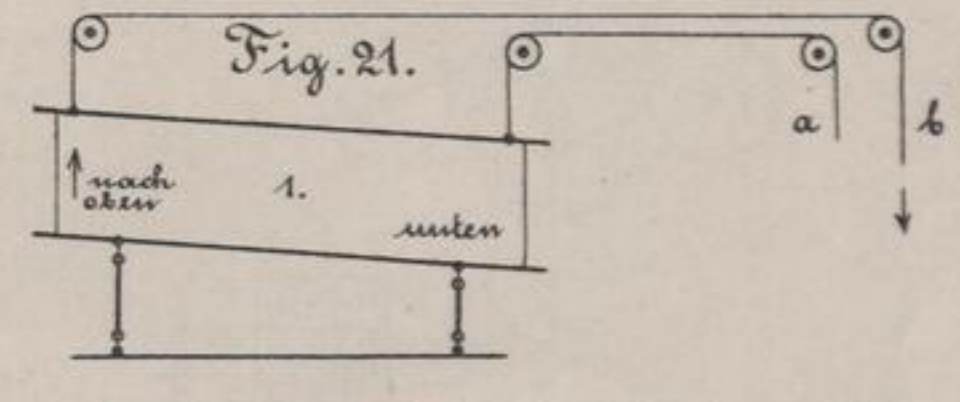
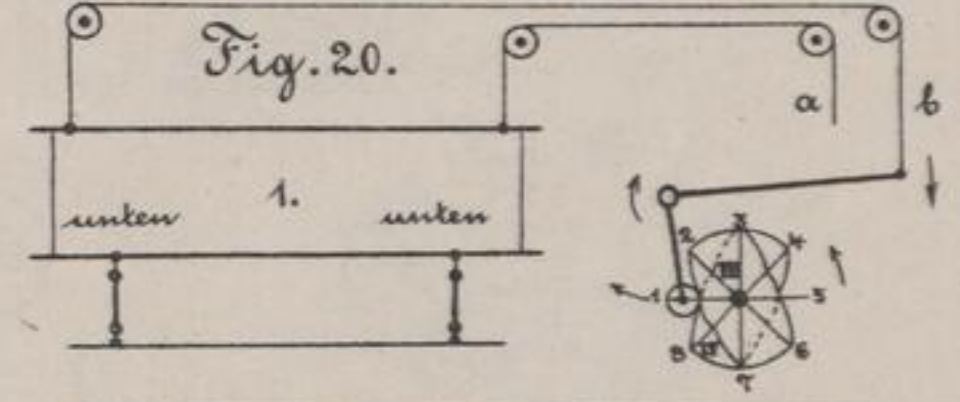
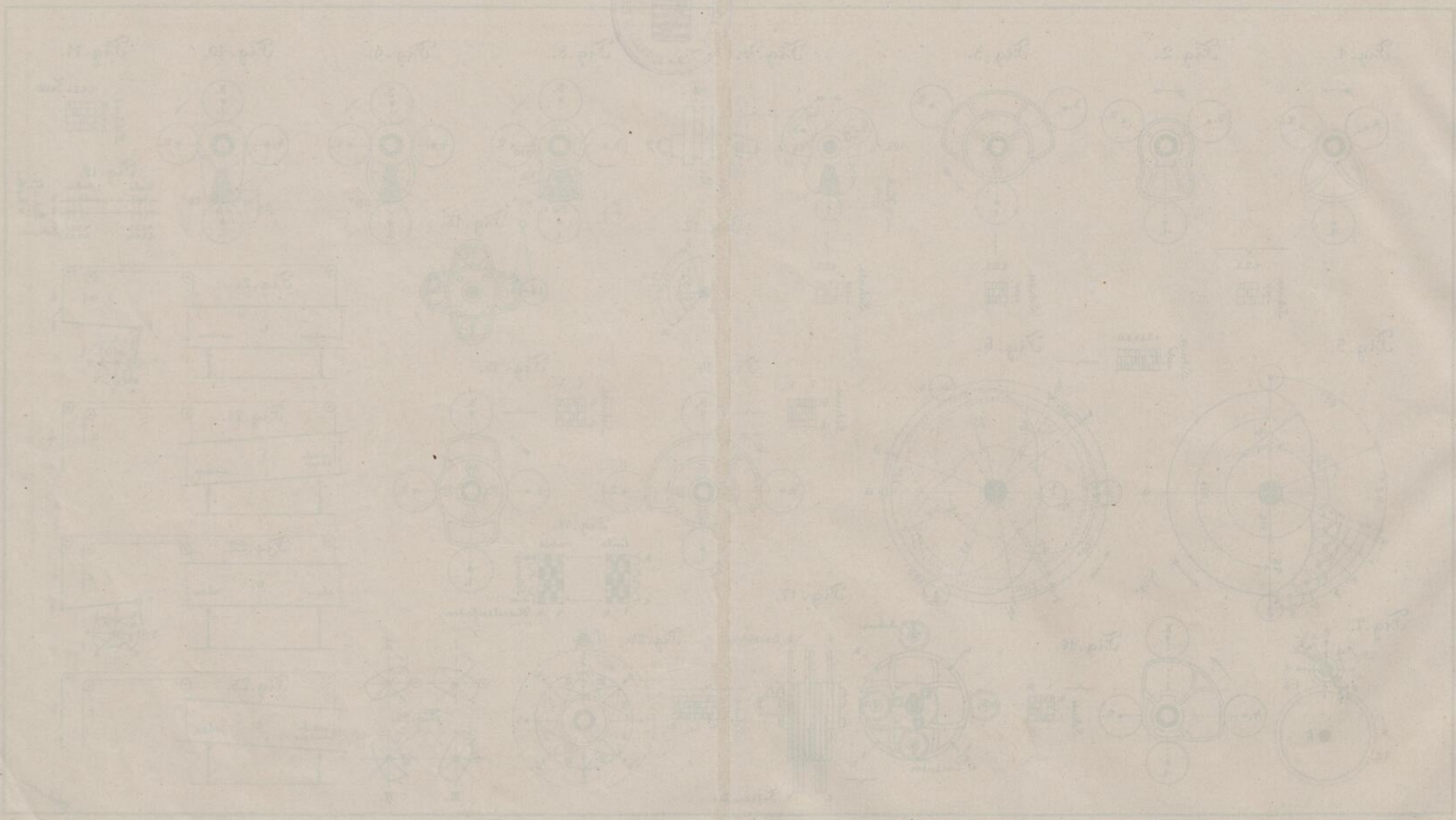

Fig. 24.



Edelmann

52. Juli



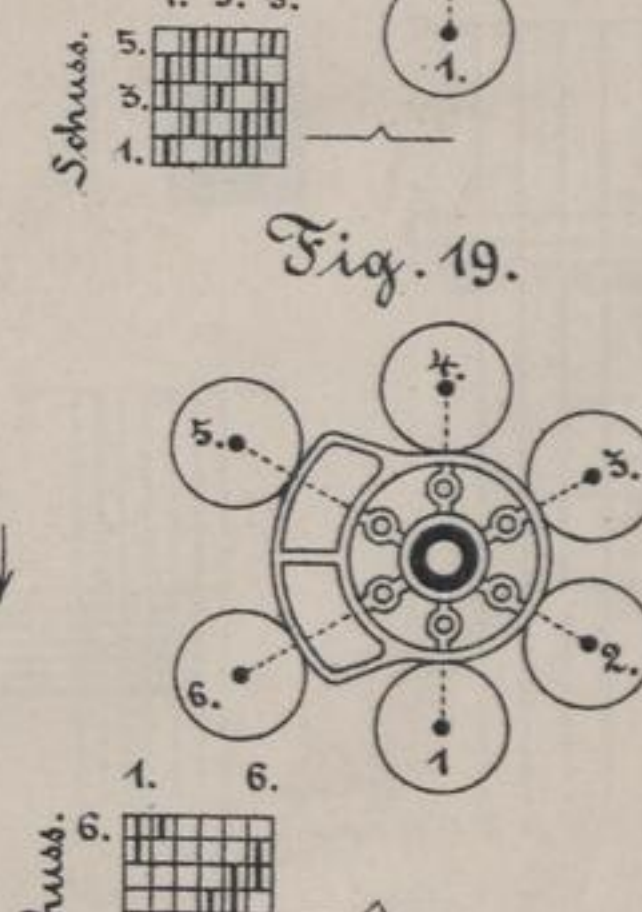
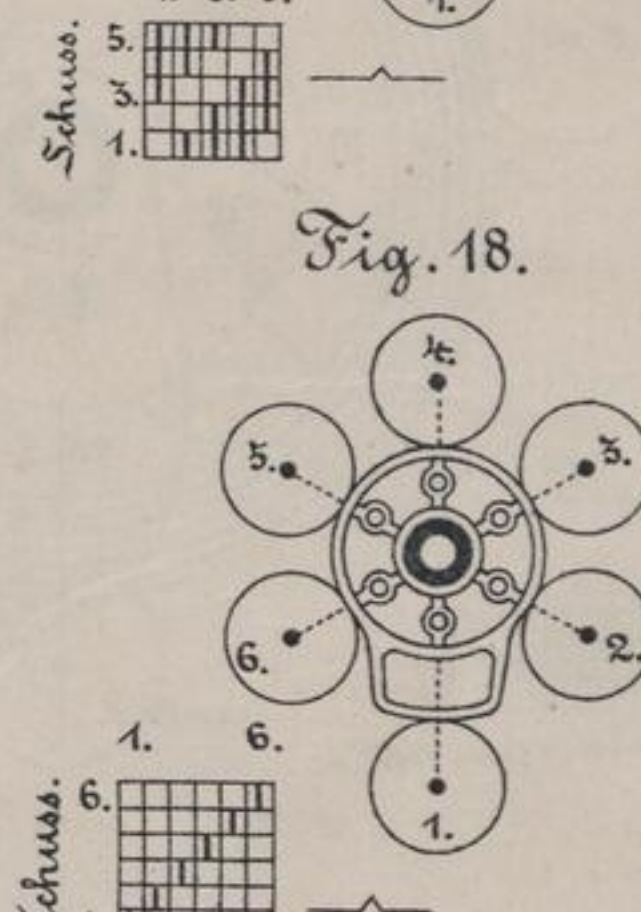
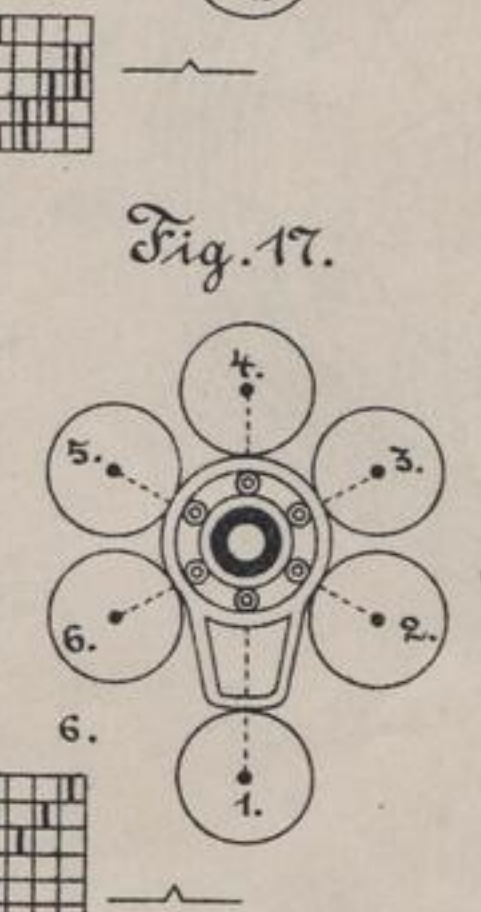
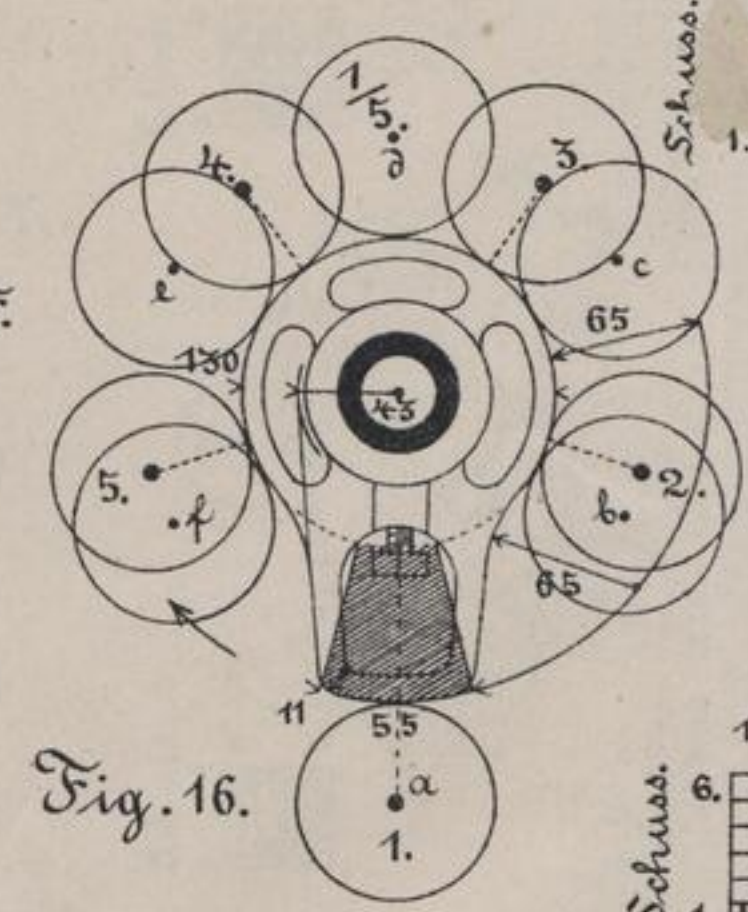
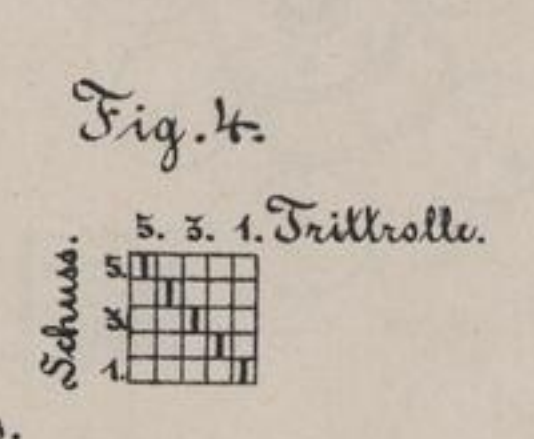
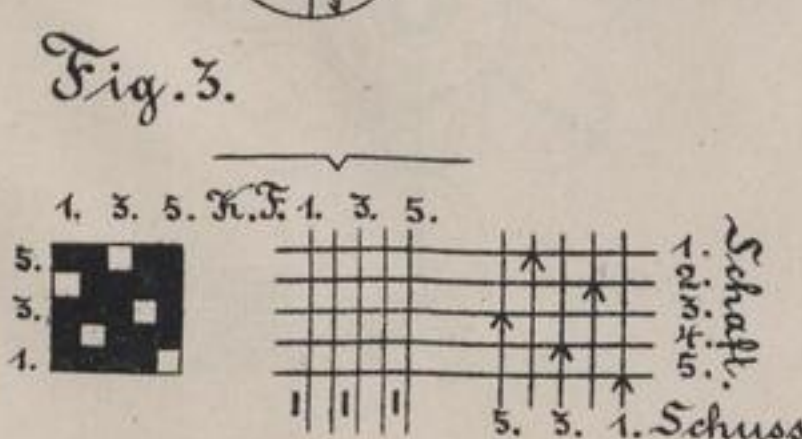
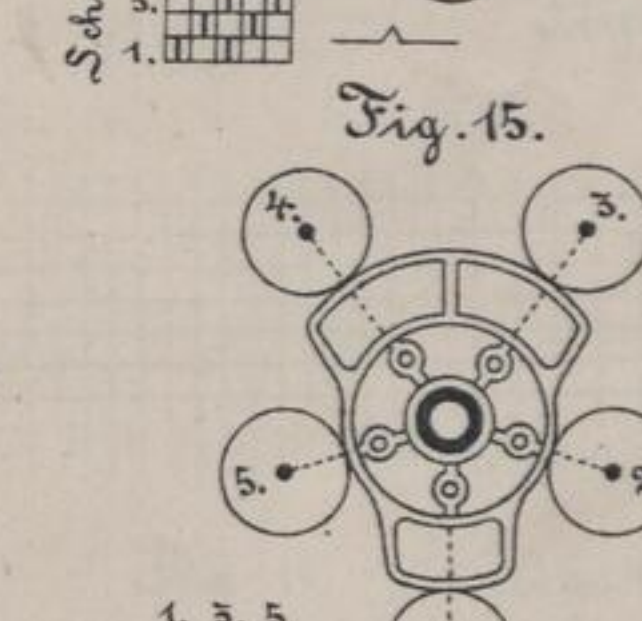
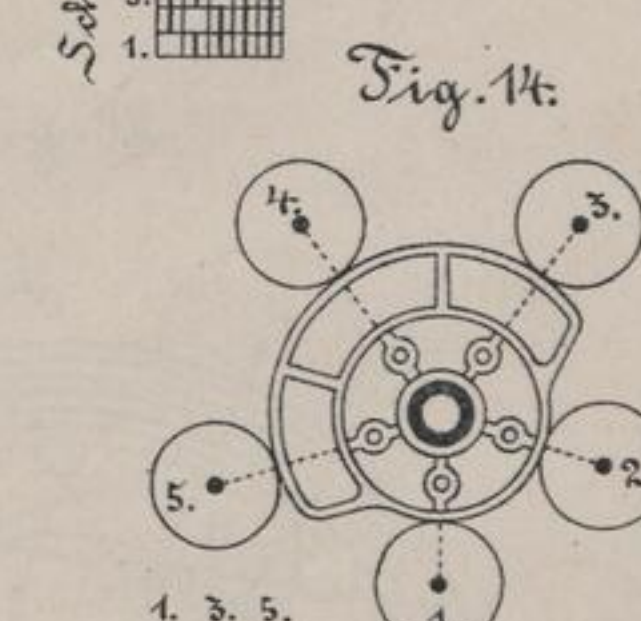
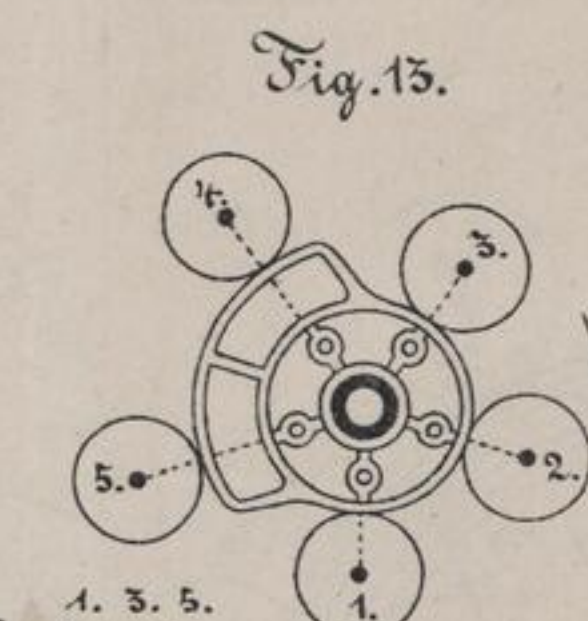
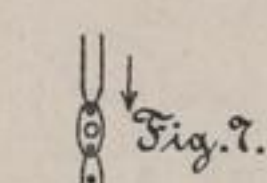
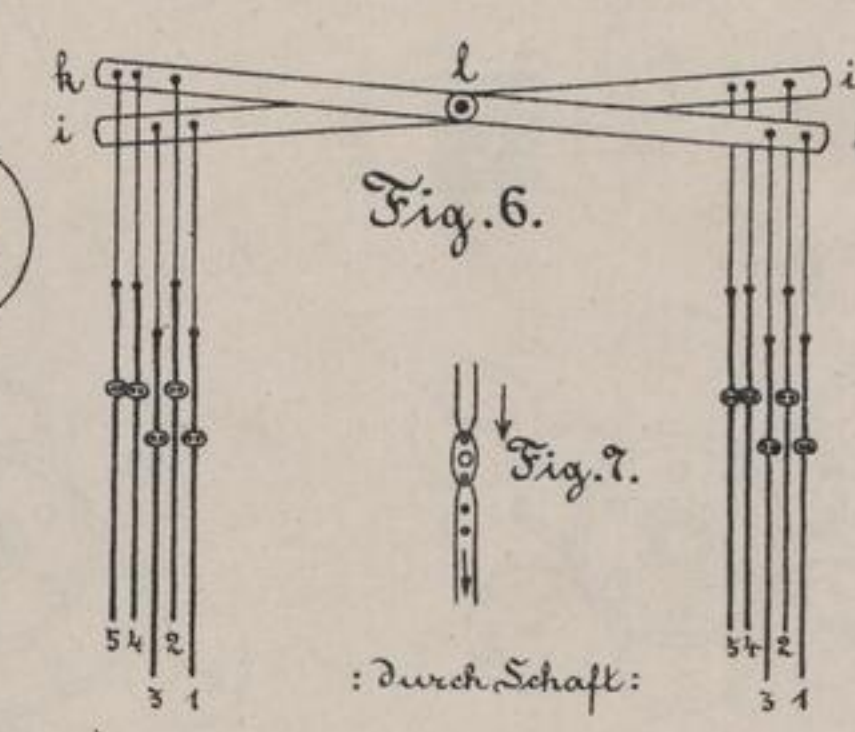
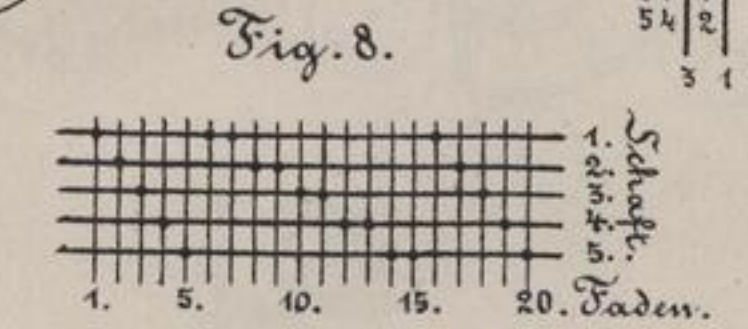
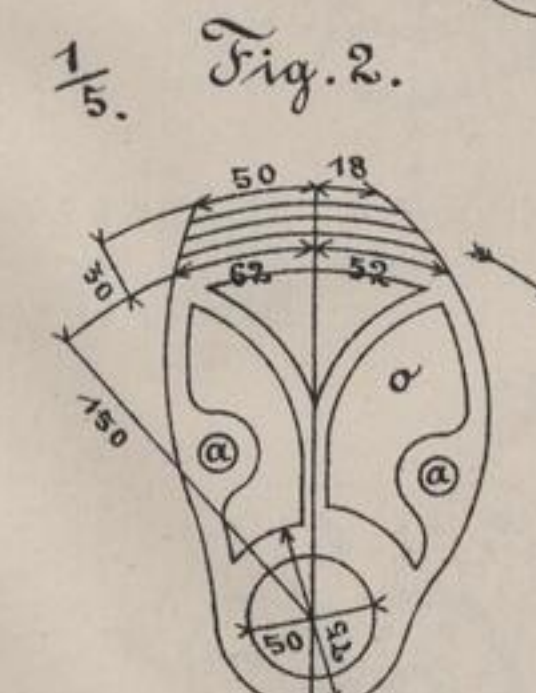
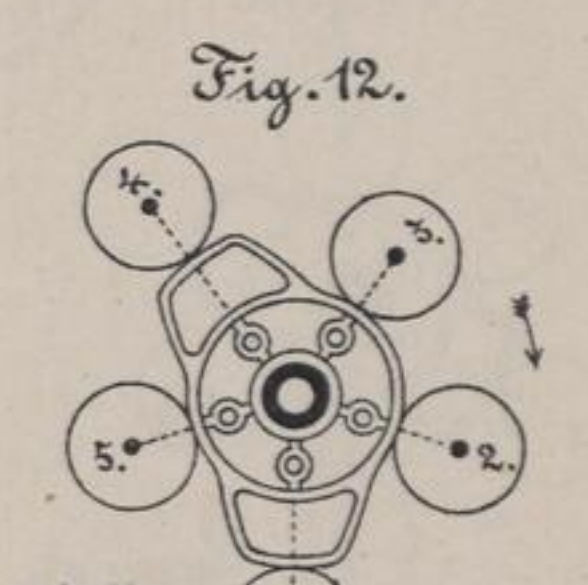
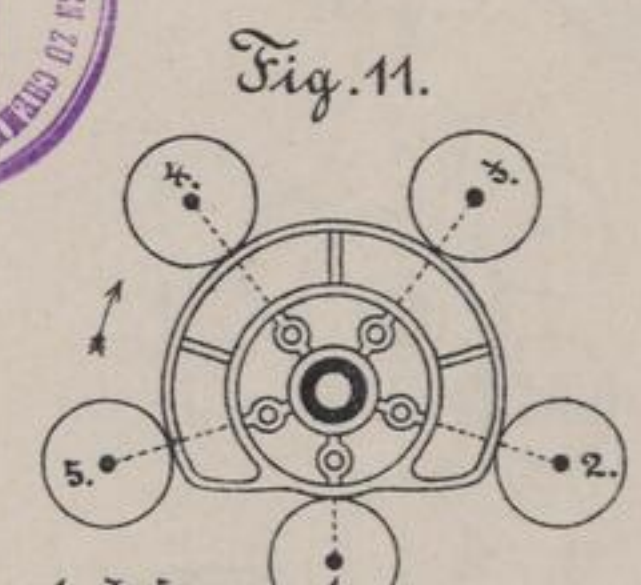
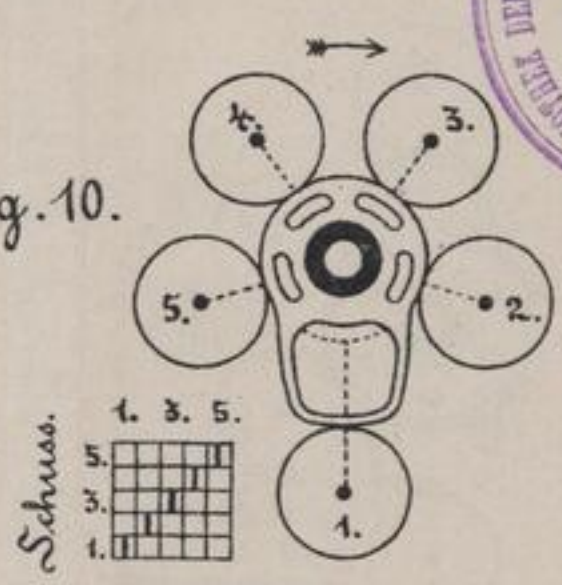
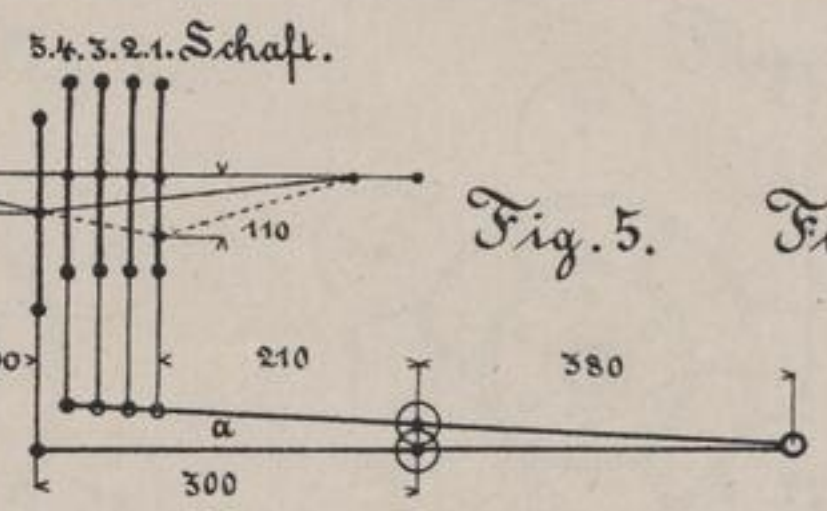
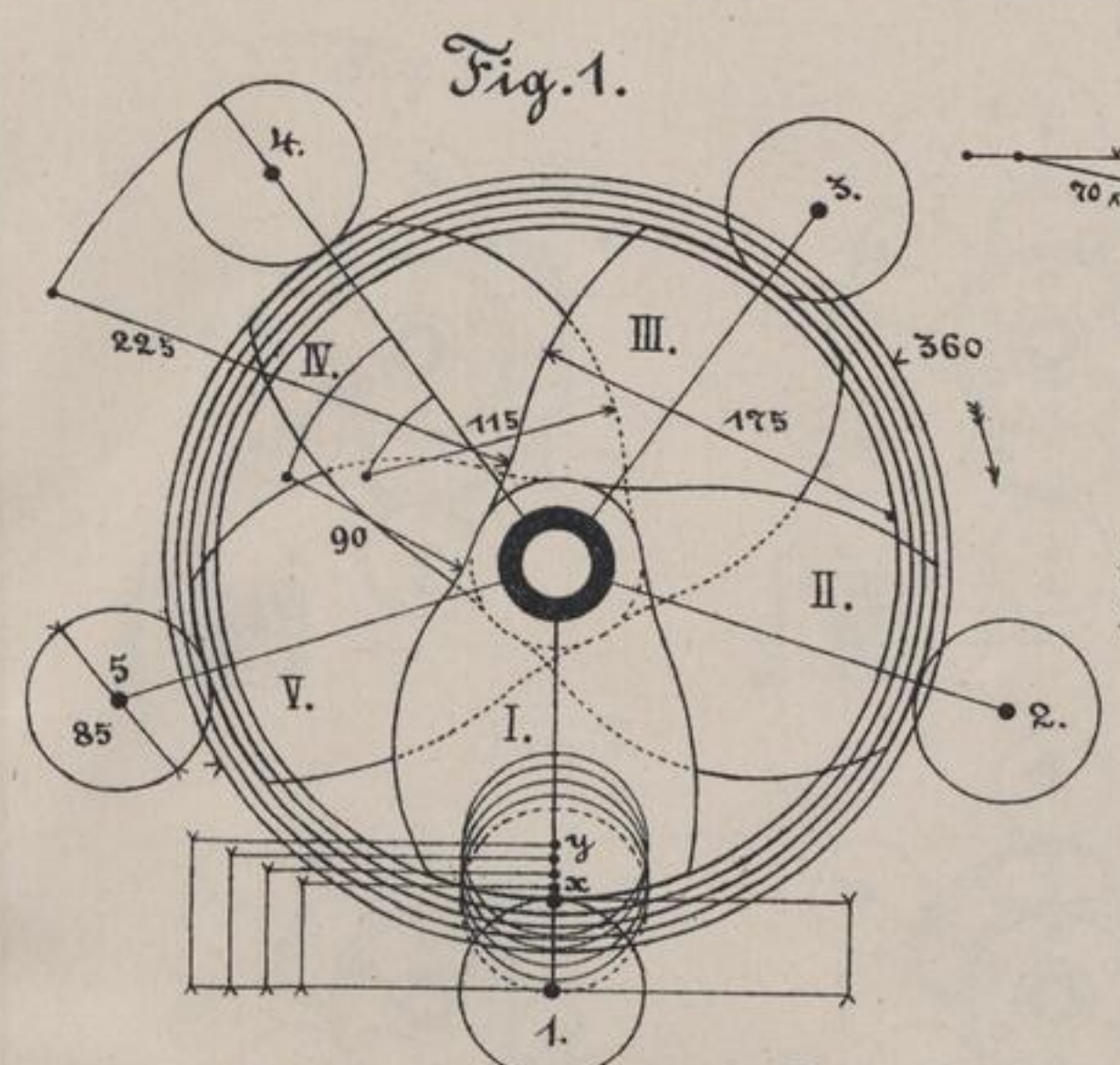

Chalmers

Bl. 20

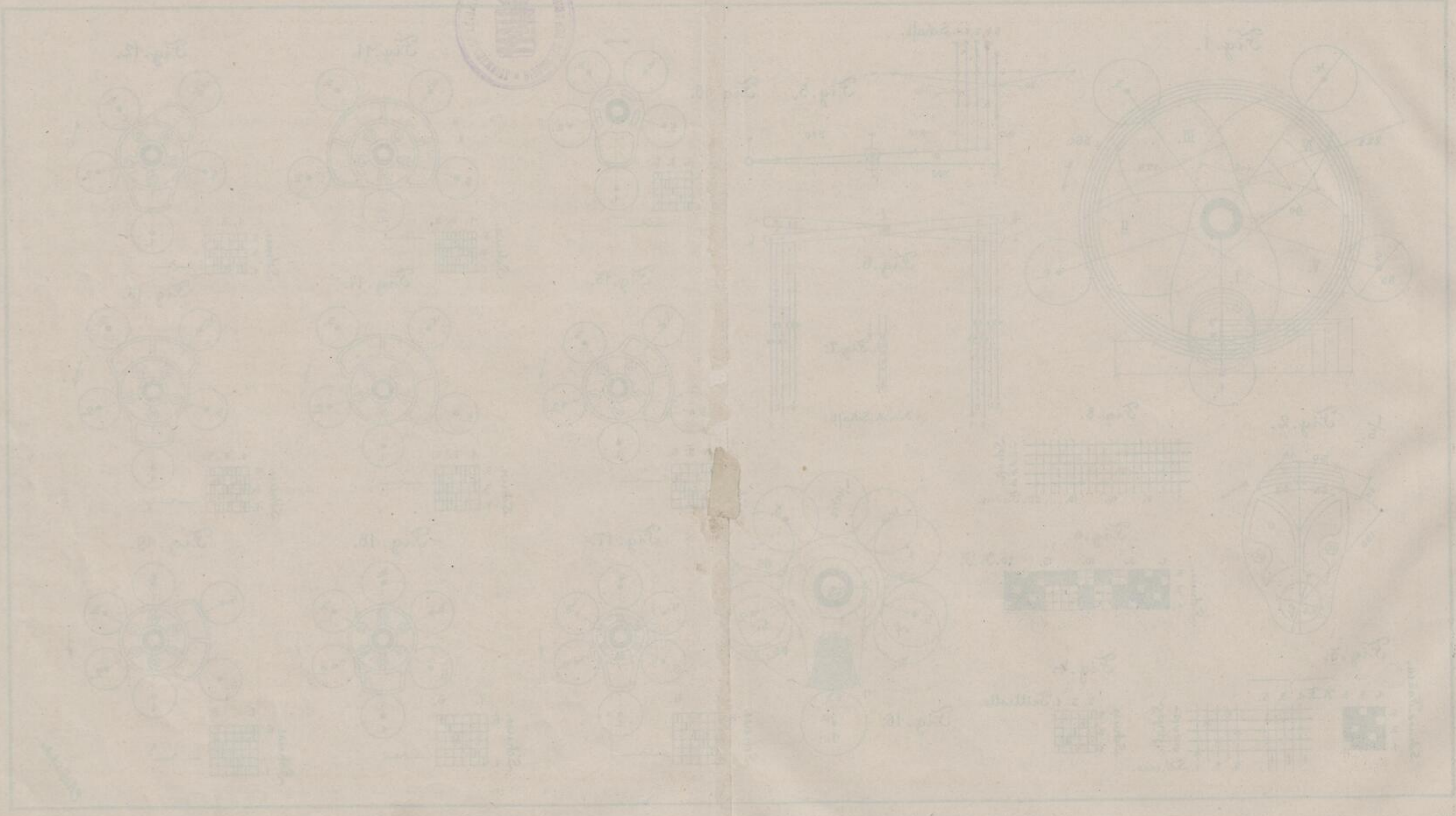

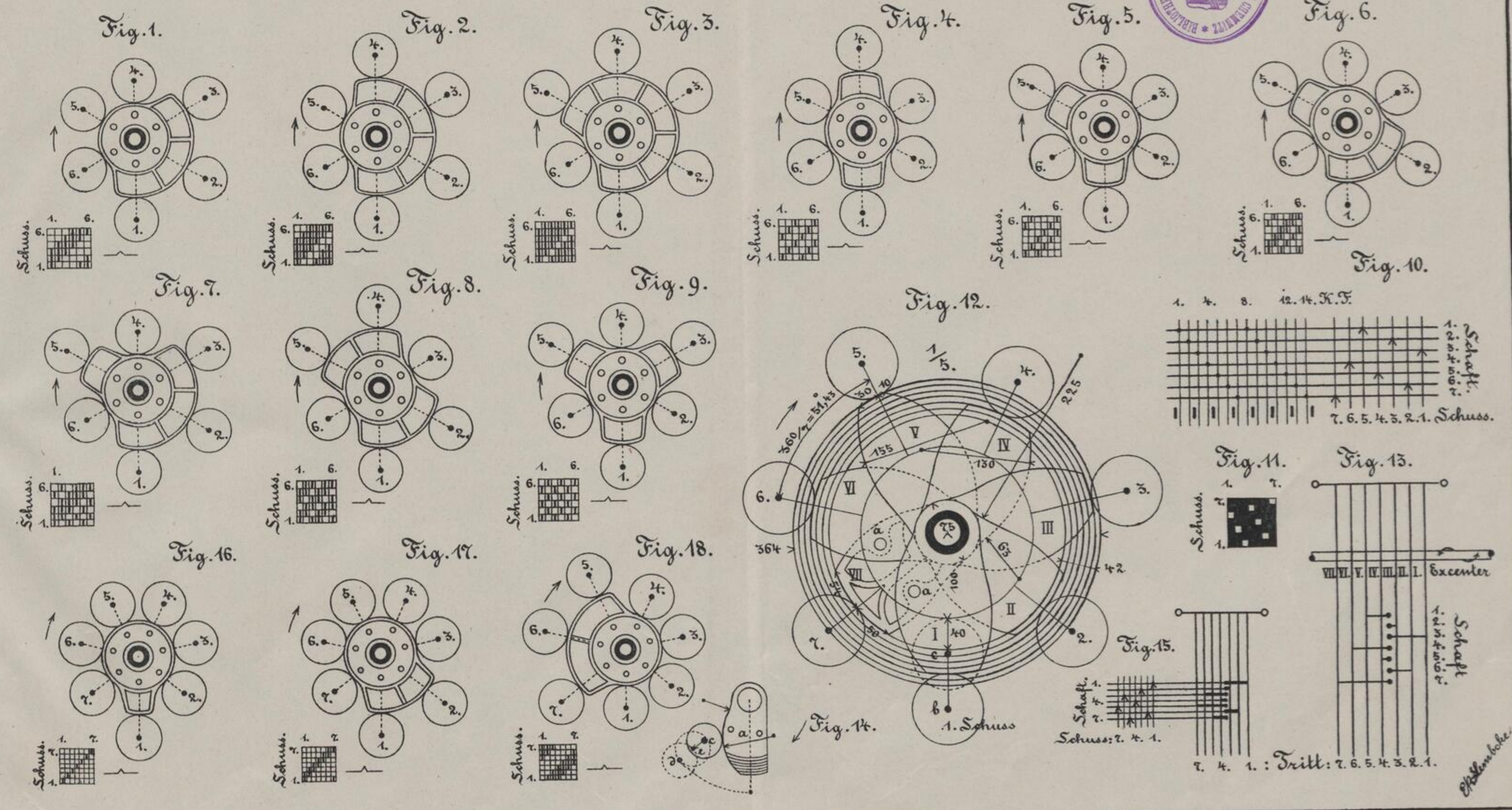

307.00

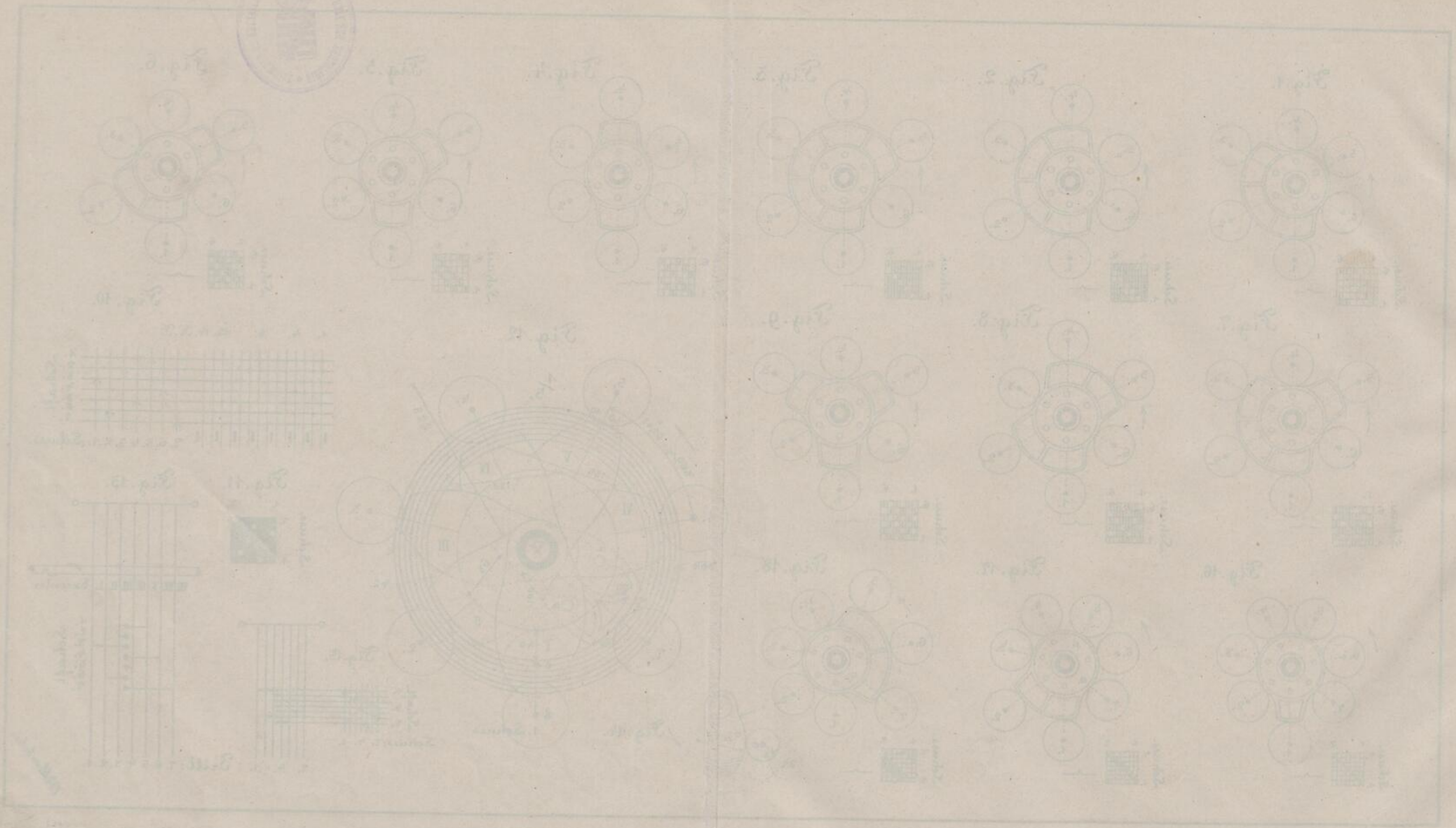



Fig. 1.

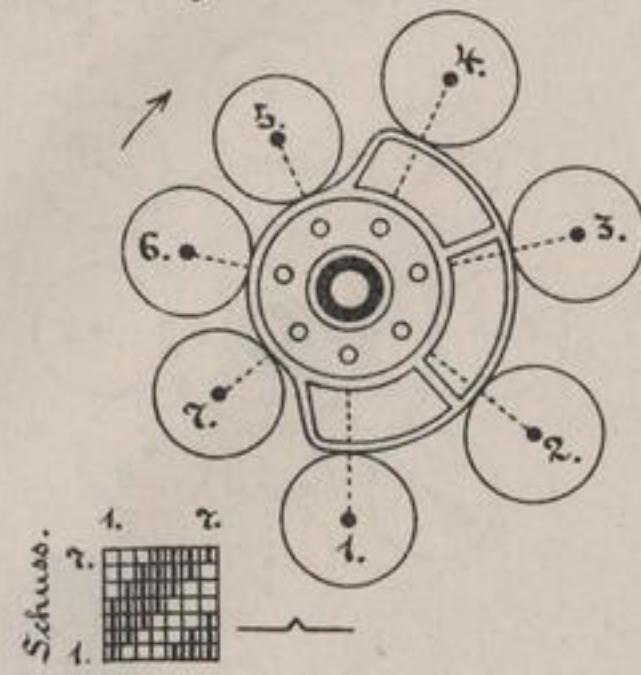

Fig. 2.

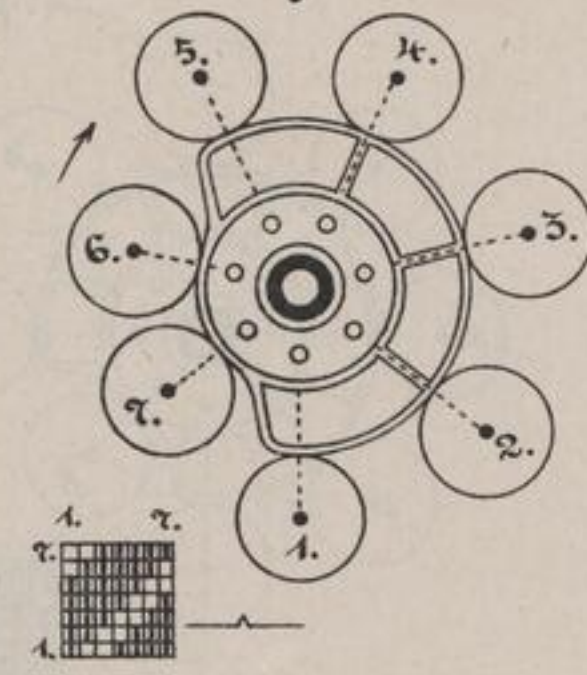

Fig. 3.

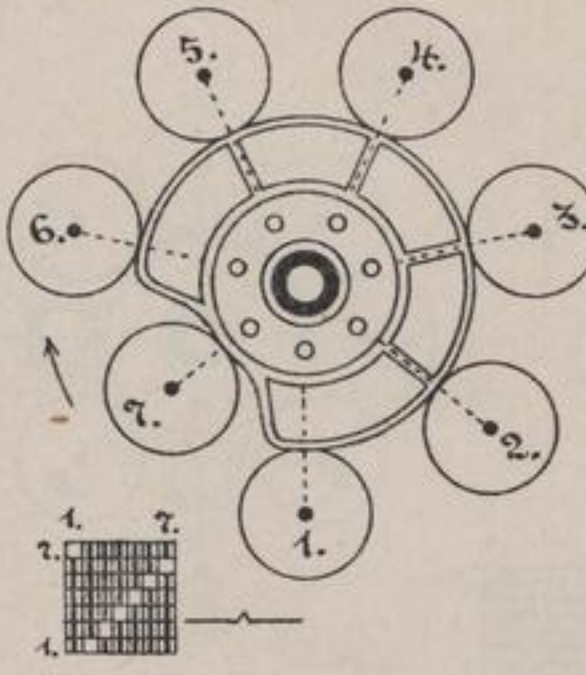

Fig. 4.

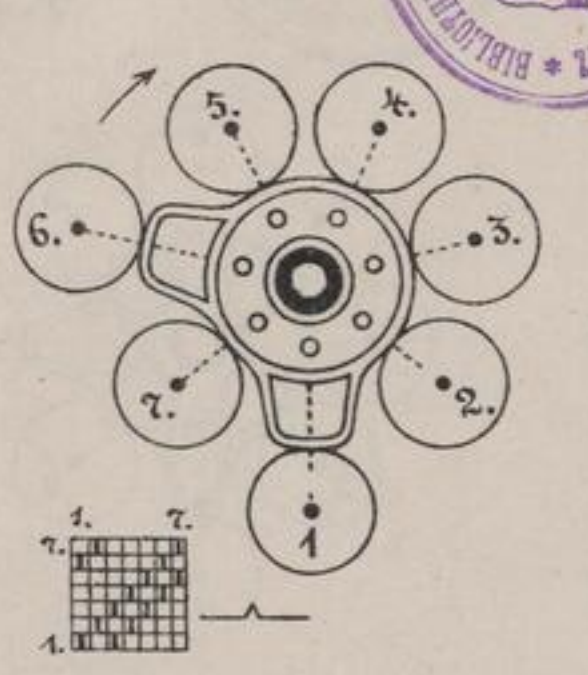

Fig. 5.

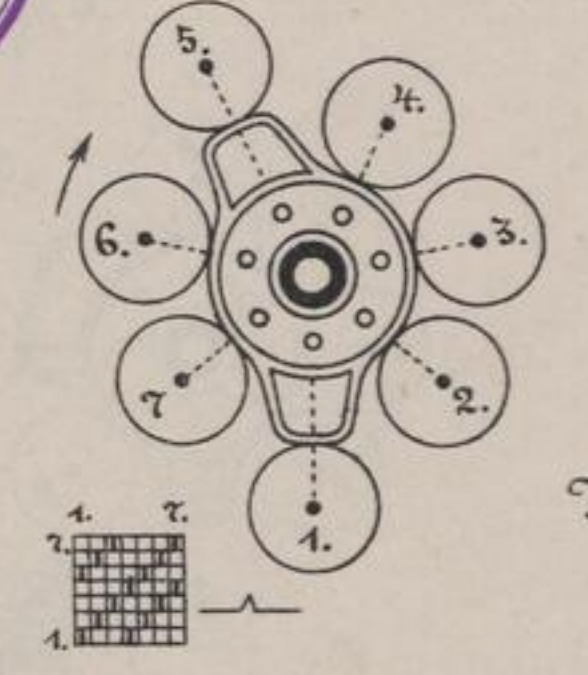

Fig. 6.

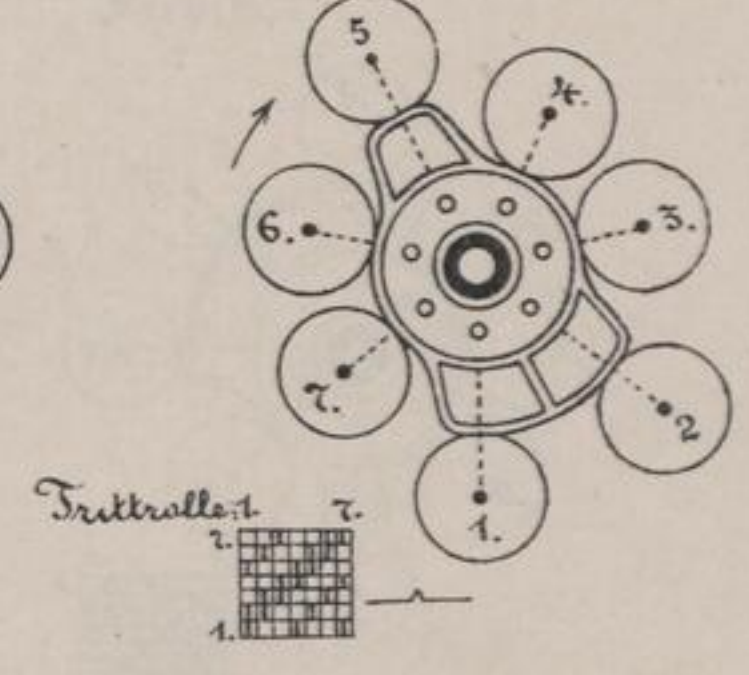

Fig. 7.

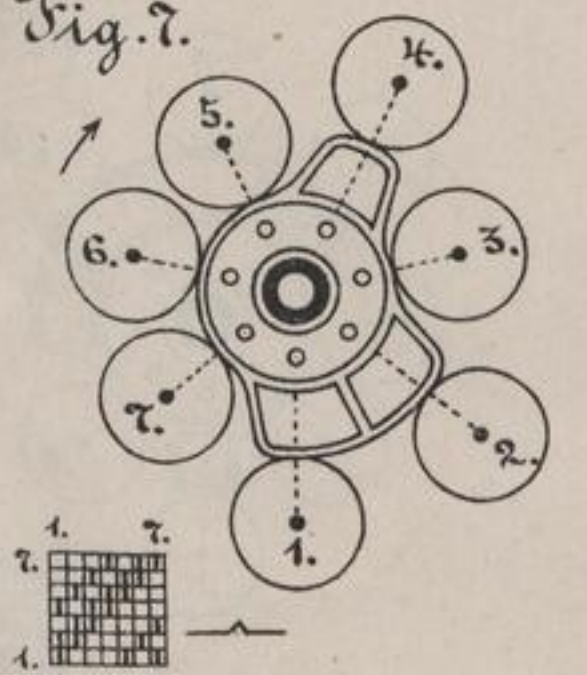
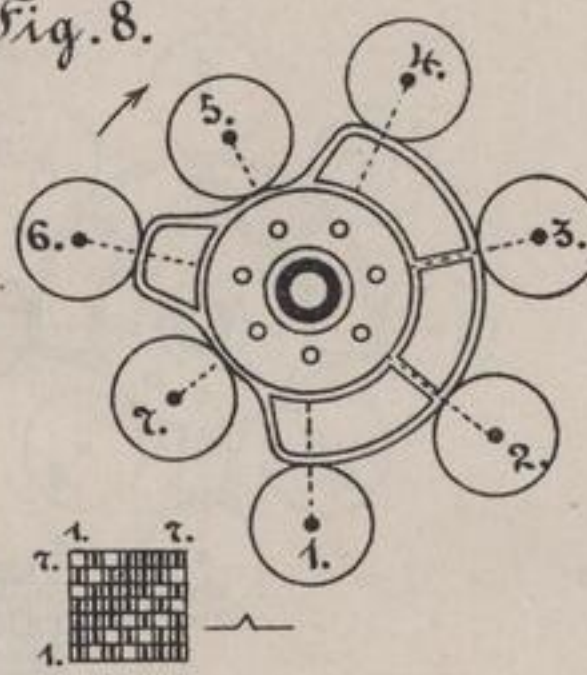

Fig. 8.



III: Tritrollsenkung

Fig. 9.

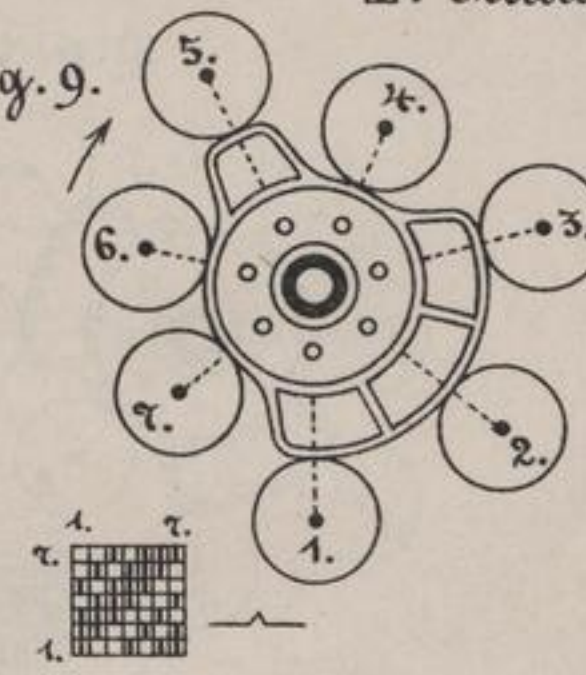

Fig. 10.

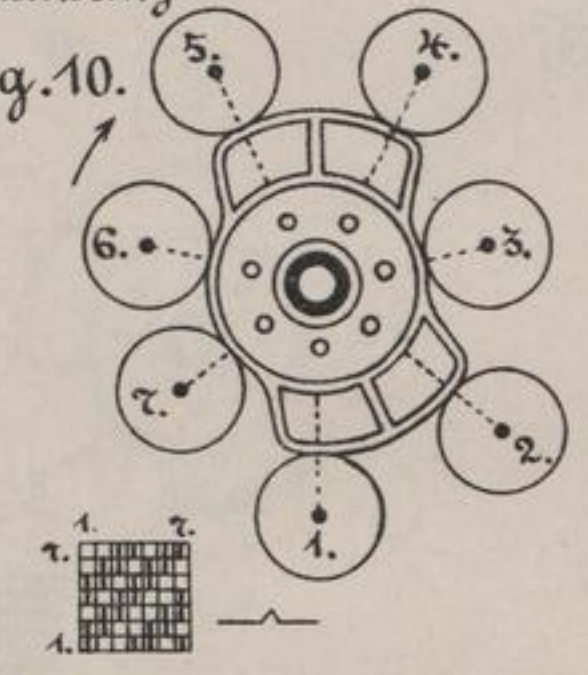

Fig. 11.

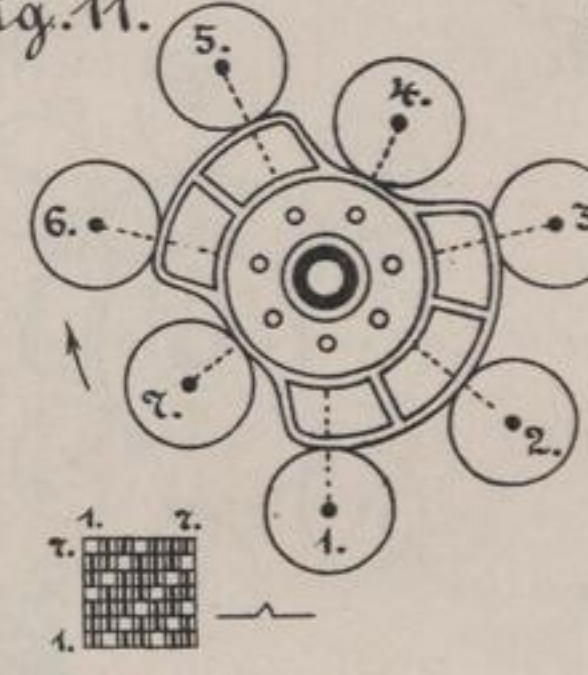

Fig. 12.

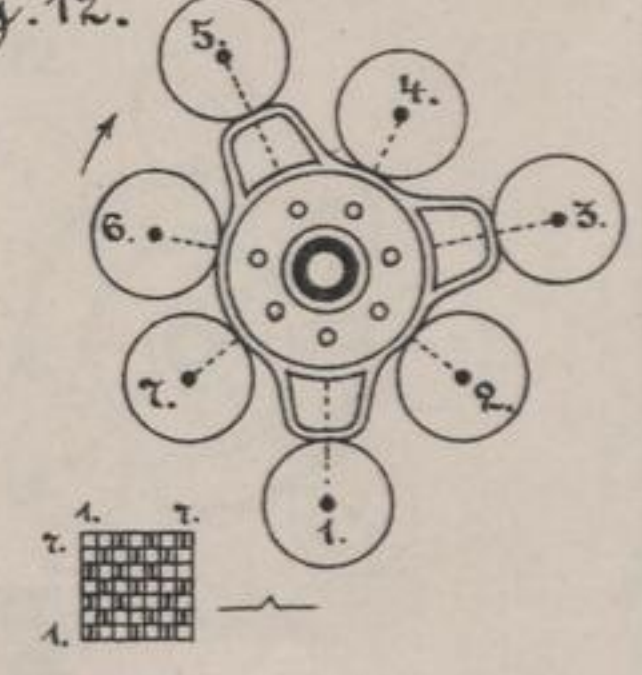

Fig. 13.

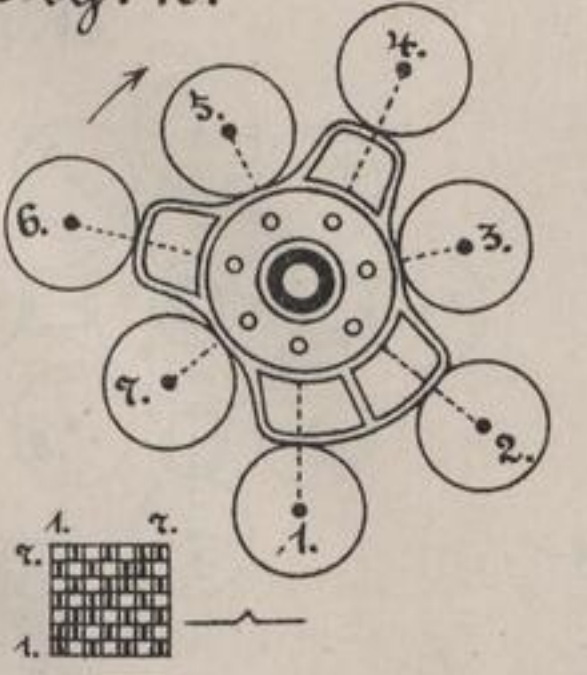

Fig. 14.

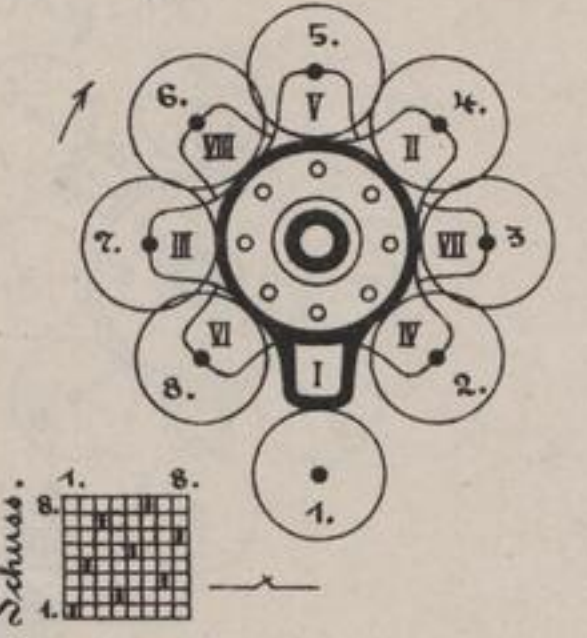

Fig. 15.

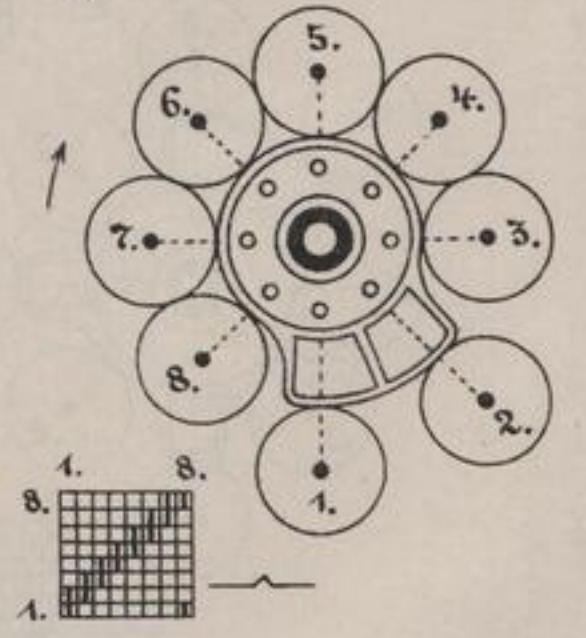

Fig. 16.

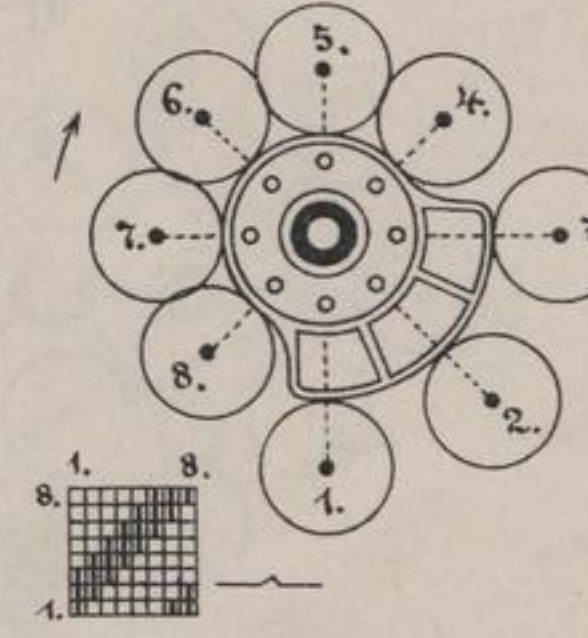

Fig. 17.

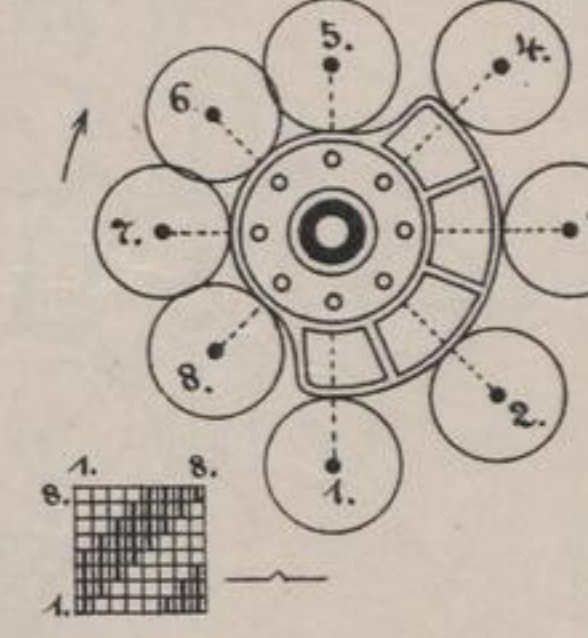
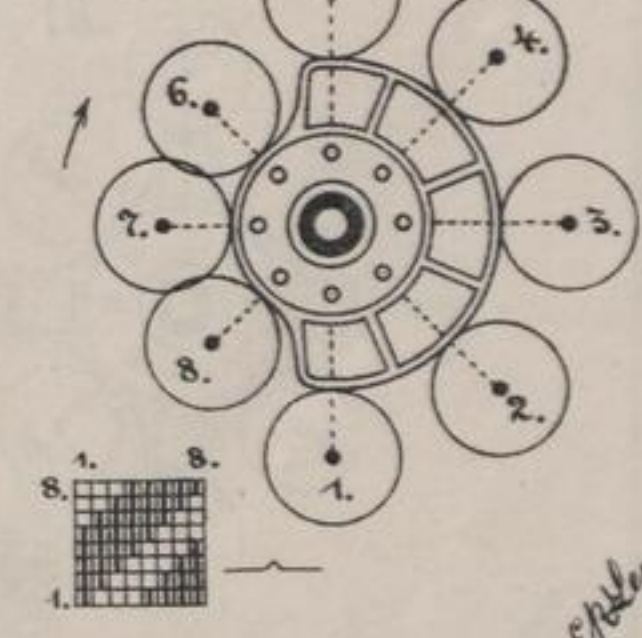

Fig. 18.



Handwritten signature or mark.

1870

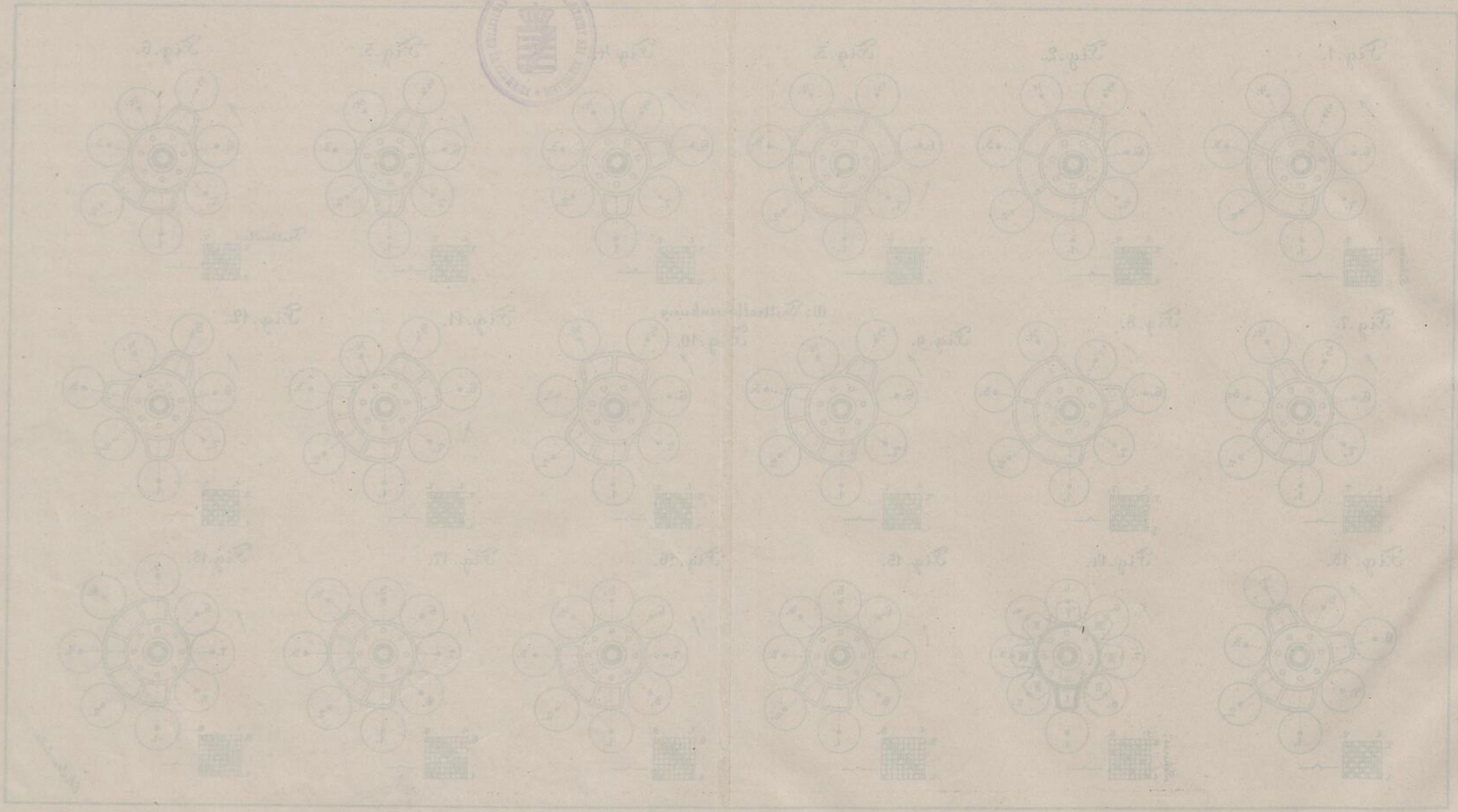



Fig. 1.

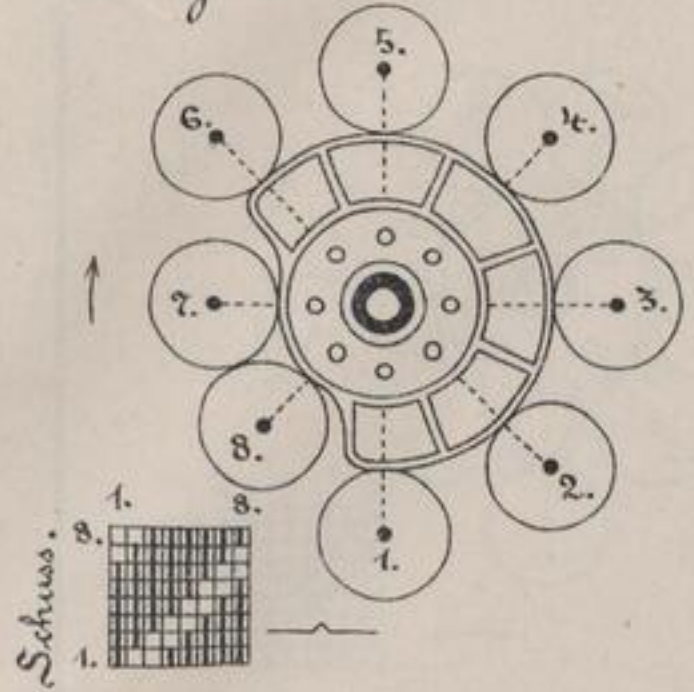

Fig. 2.

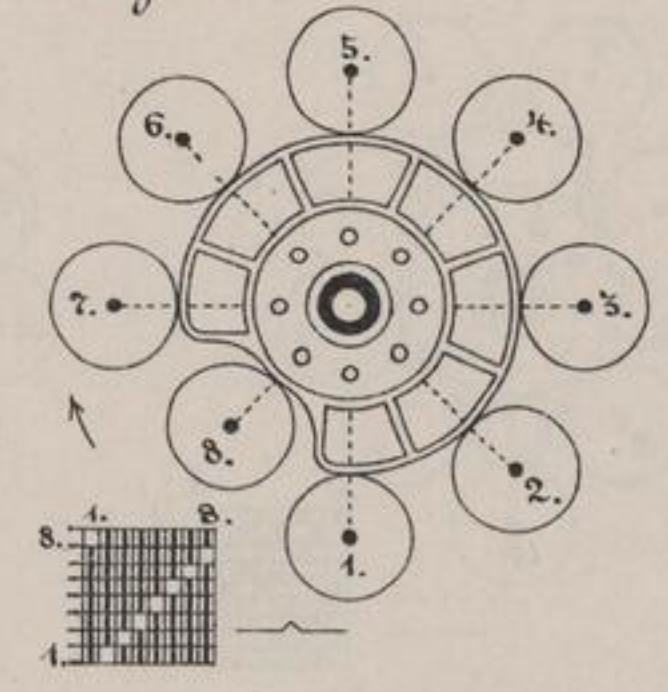

Fig. 3.

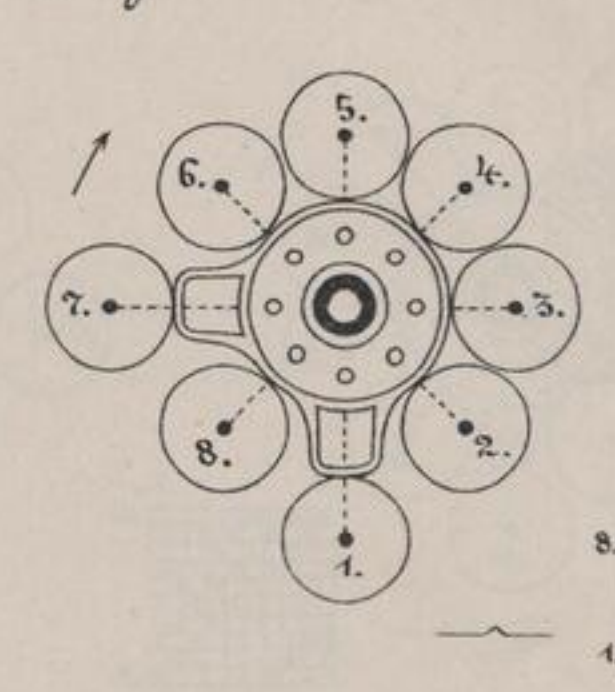

Fig. 4.

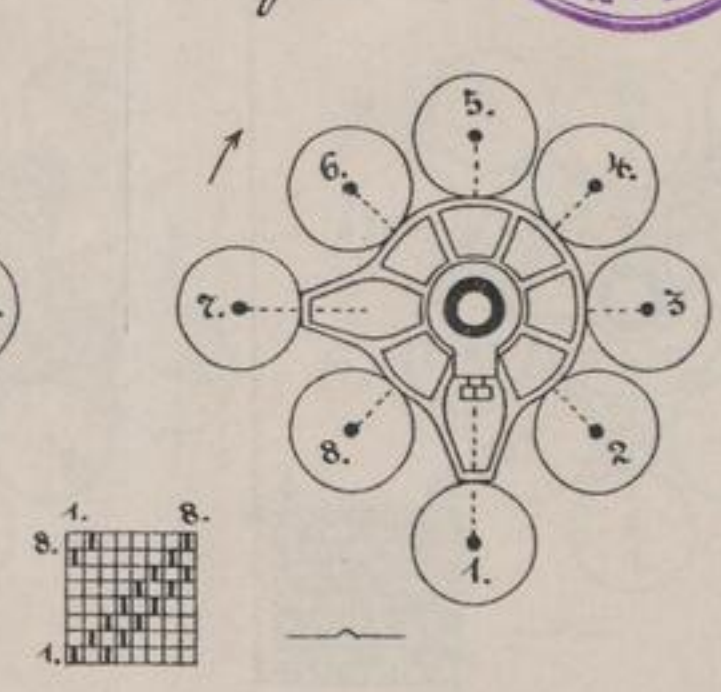

Fig. 5.

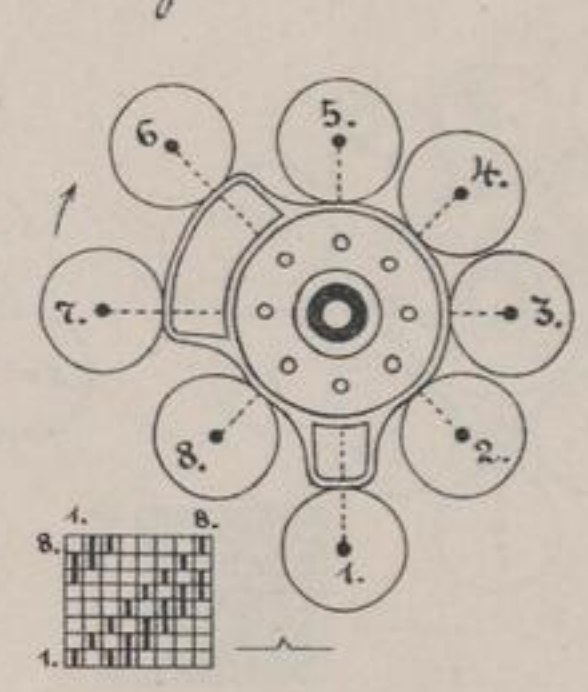

Fig. 6.

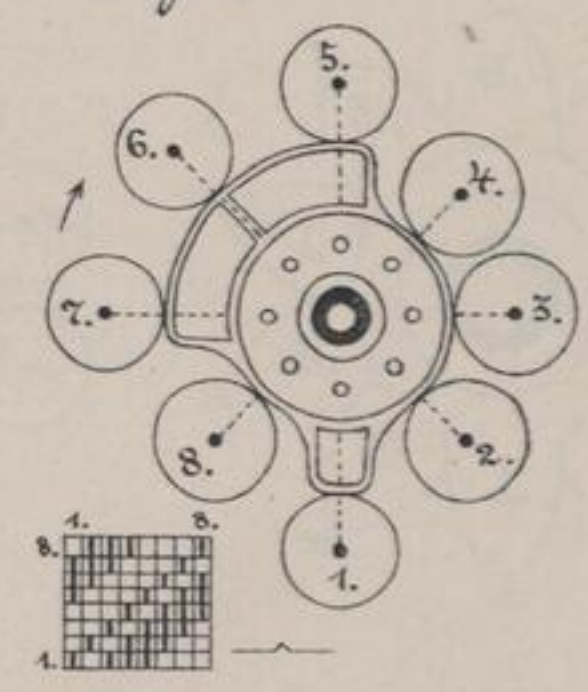

Fig. 7.

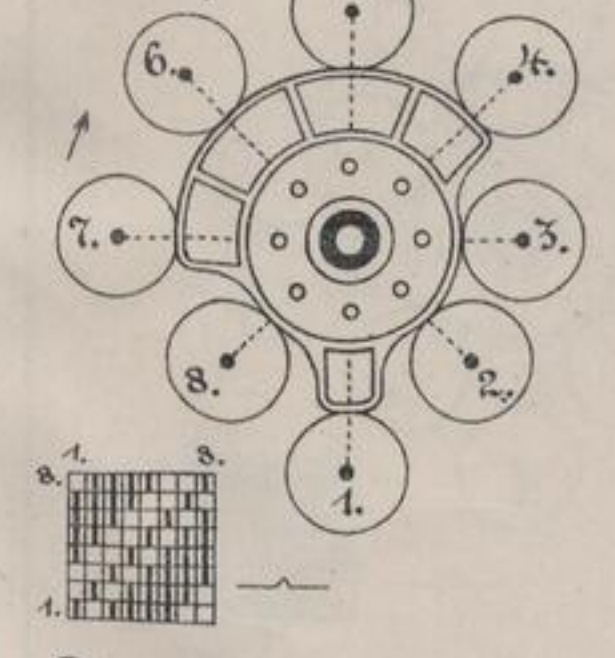

Fig. 8.

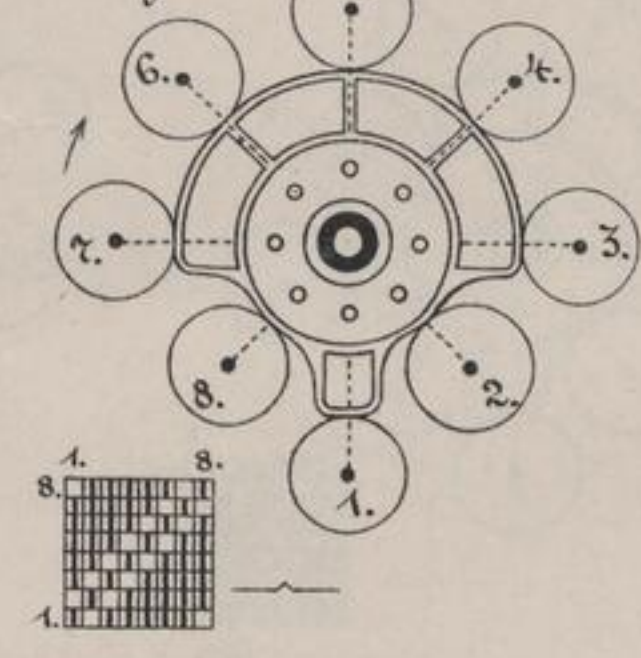

Fig. 9.

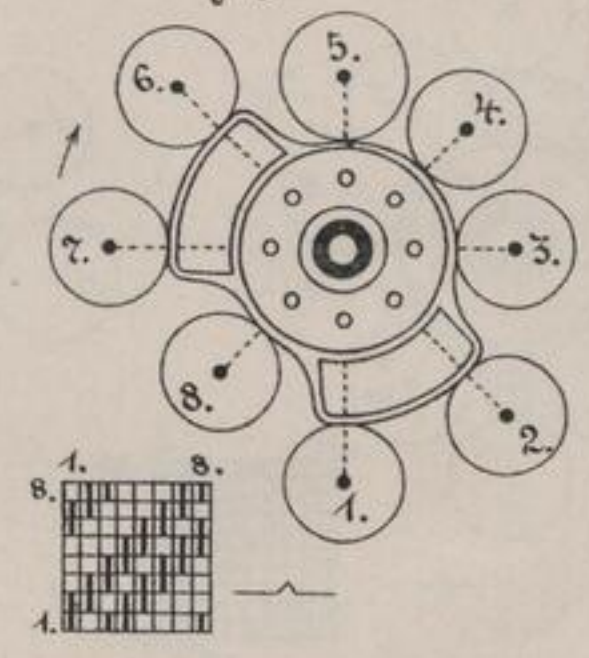

Fig. 10.

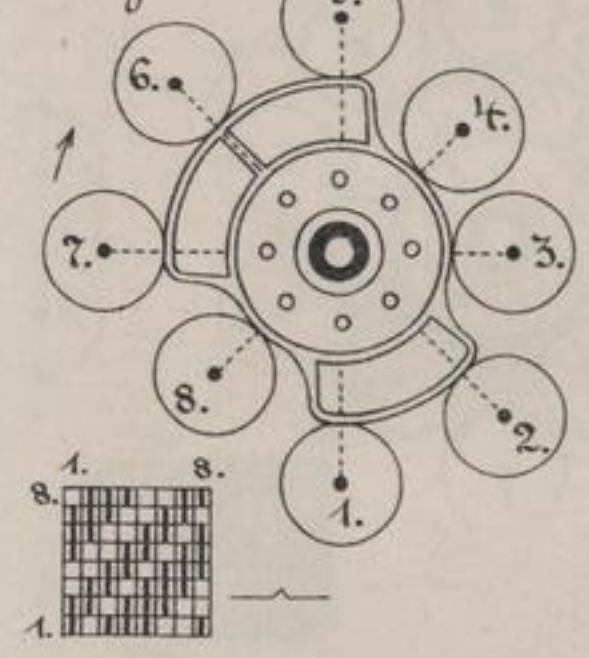

Fig. 11.

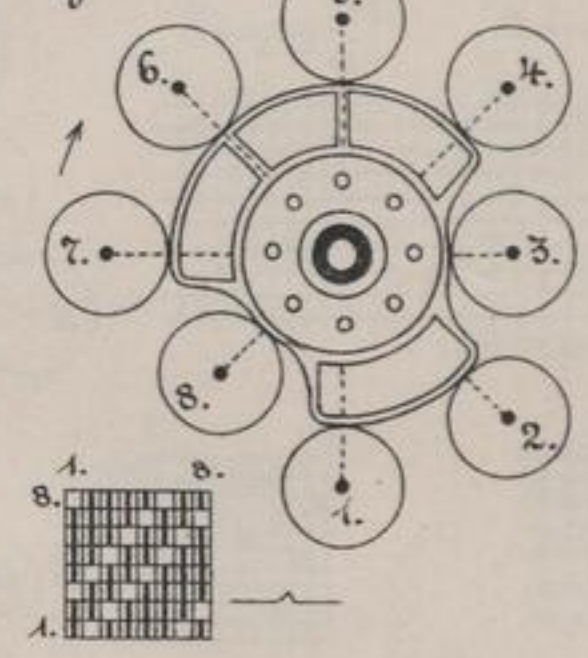

Fig. 12.

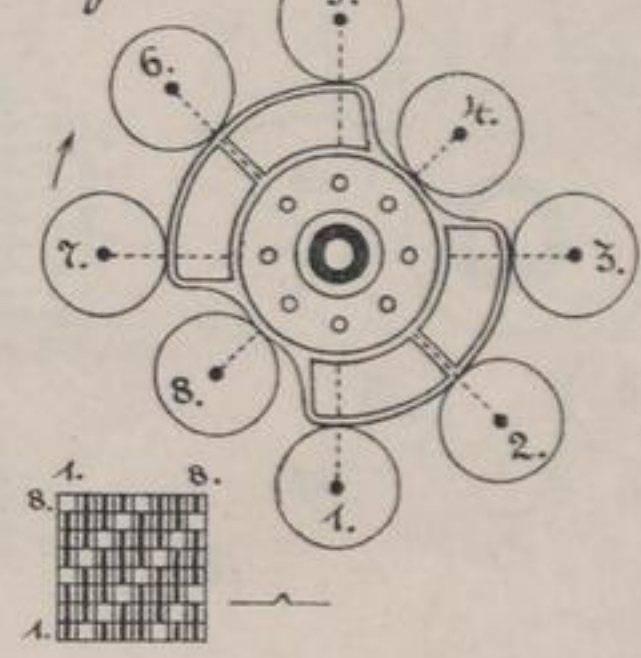

Fig. 13.

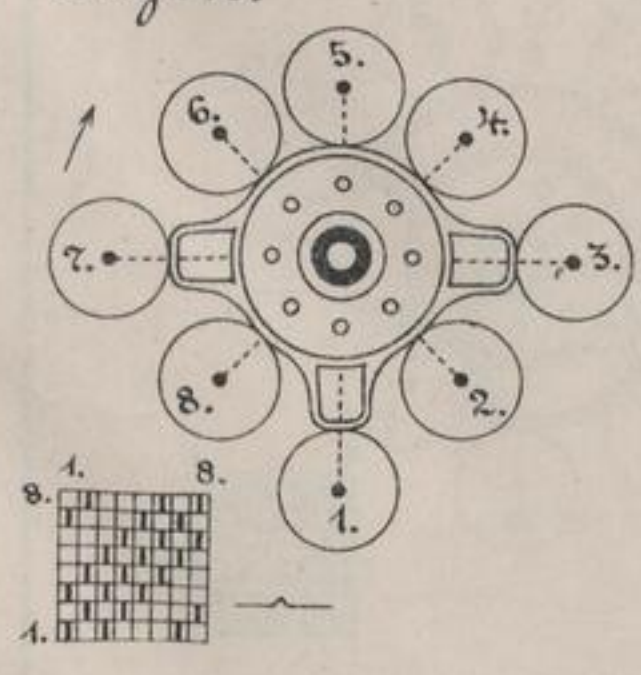

Fig. 14.

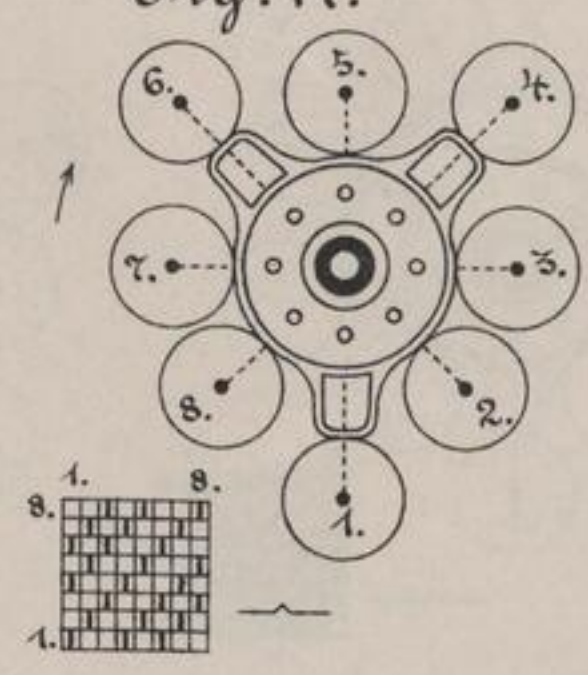

Fig. 15.

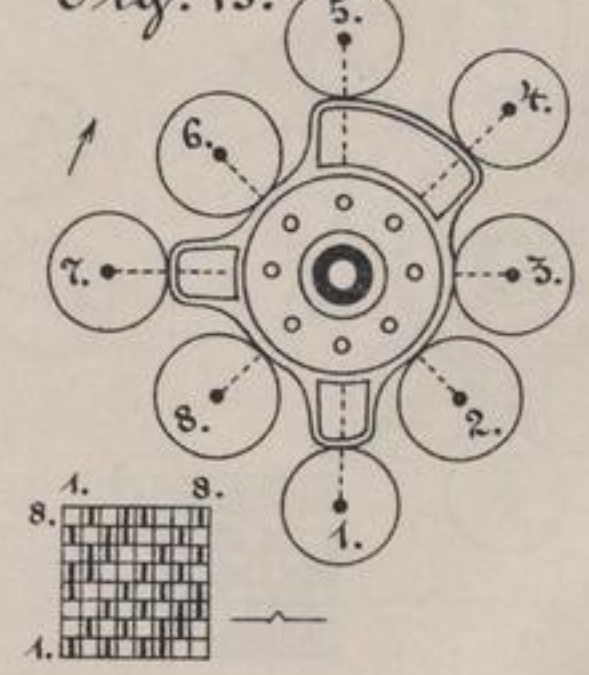

Fig. 16.

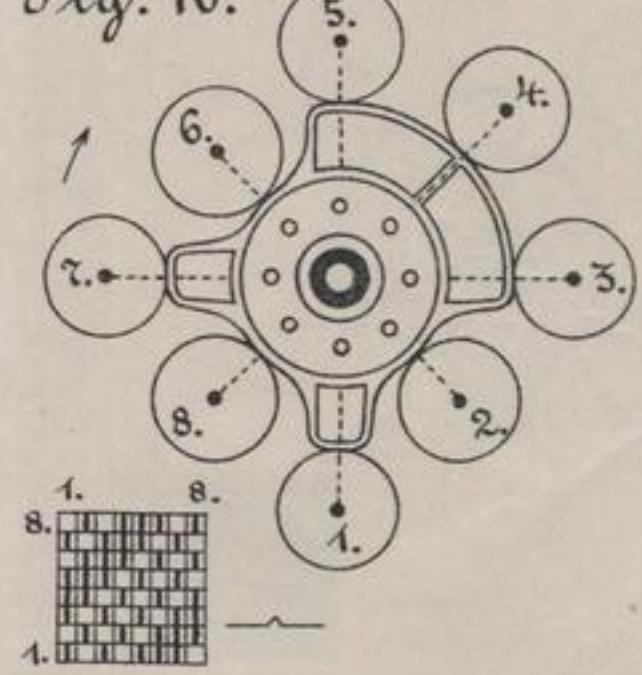

Fig. 17.

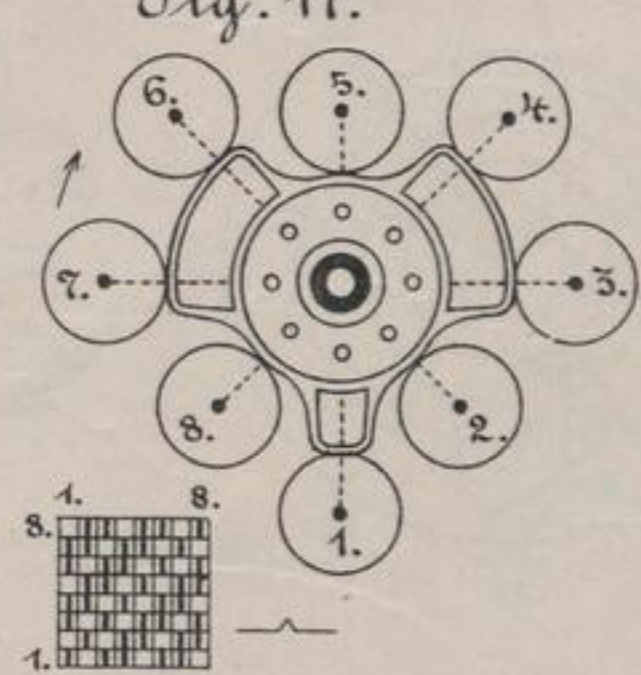
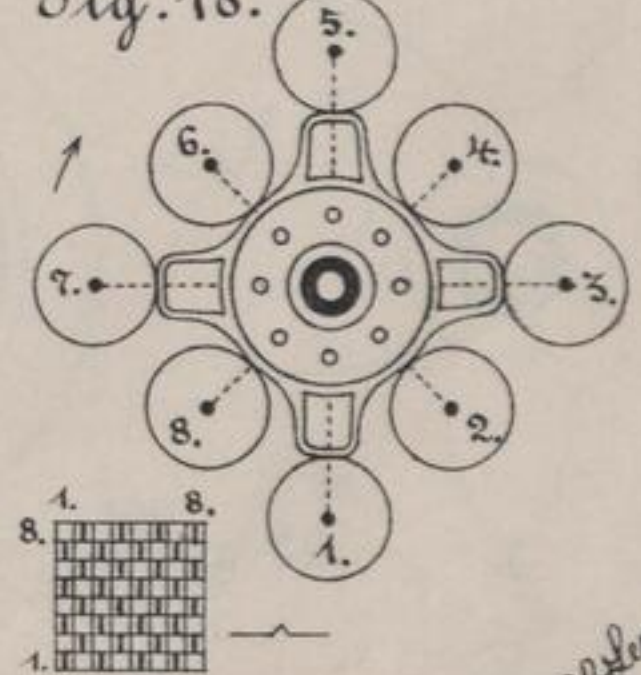

Fig. 18.



Ed. Schumacher

10. p. 10



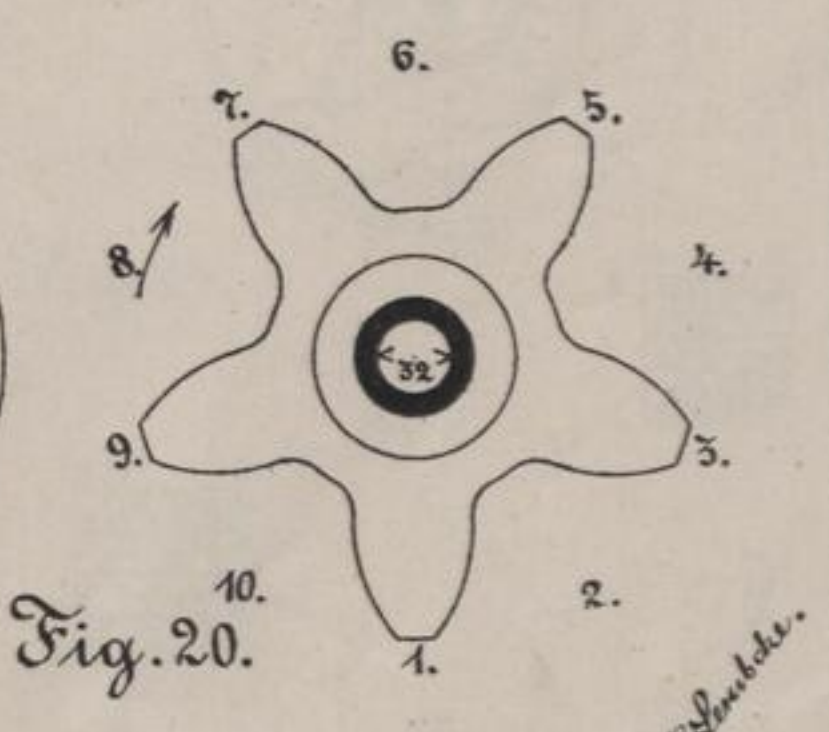
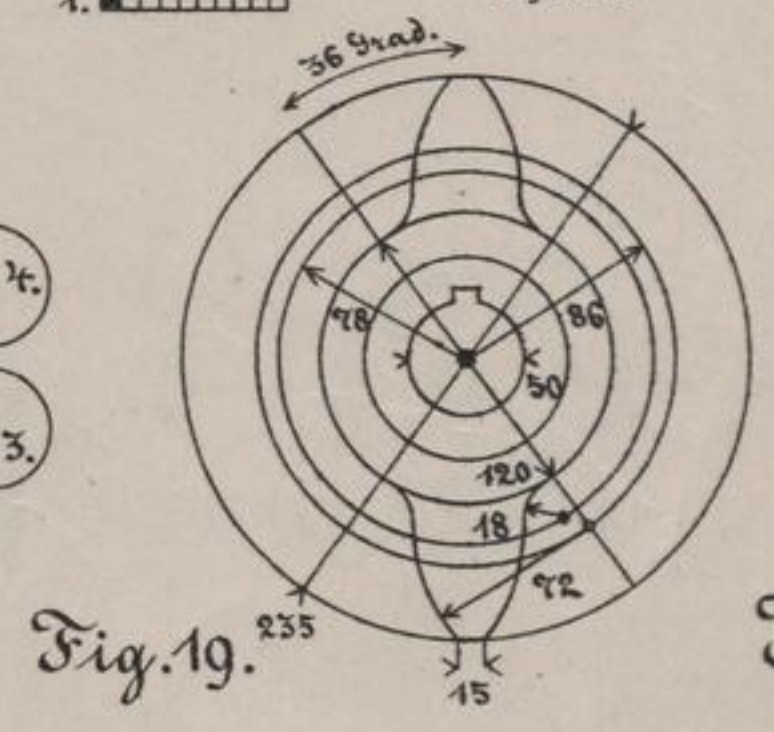
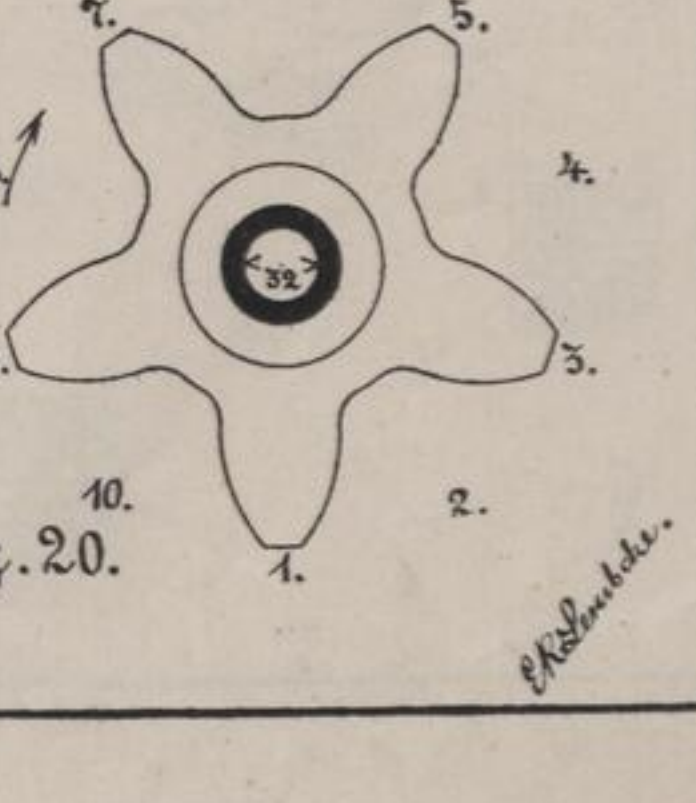
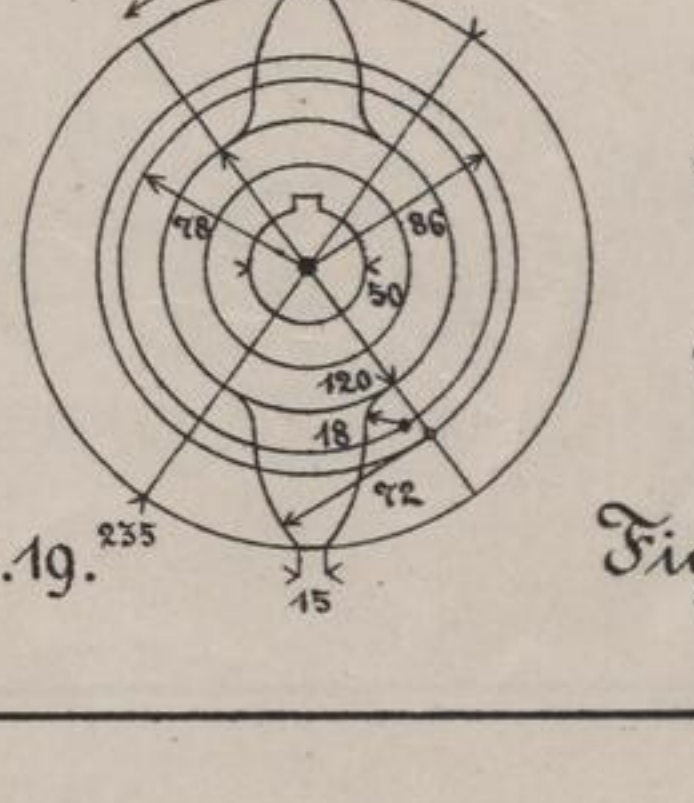
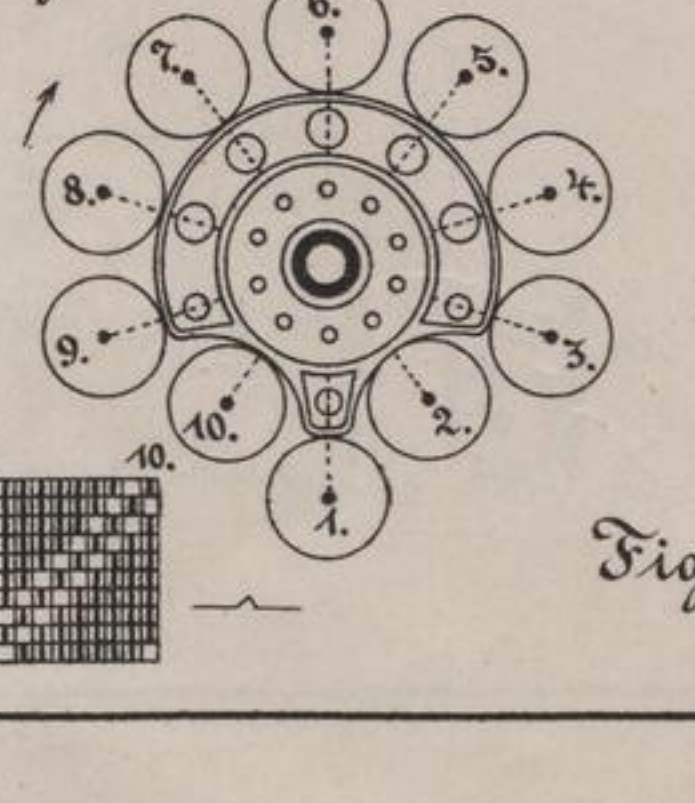
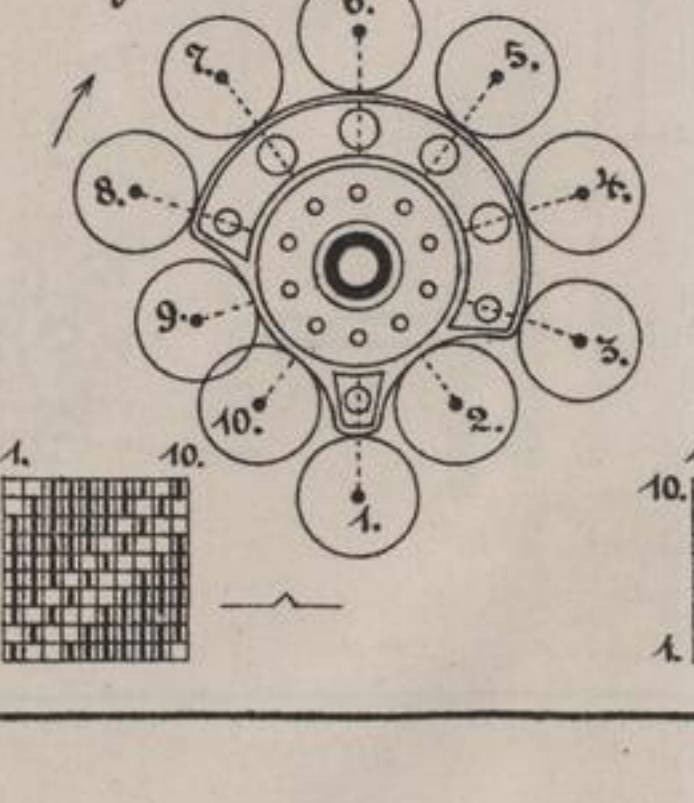
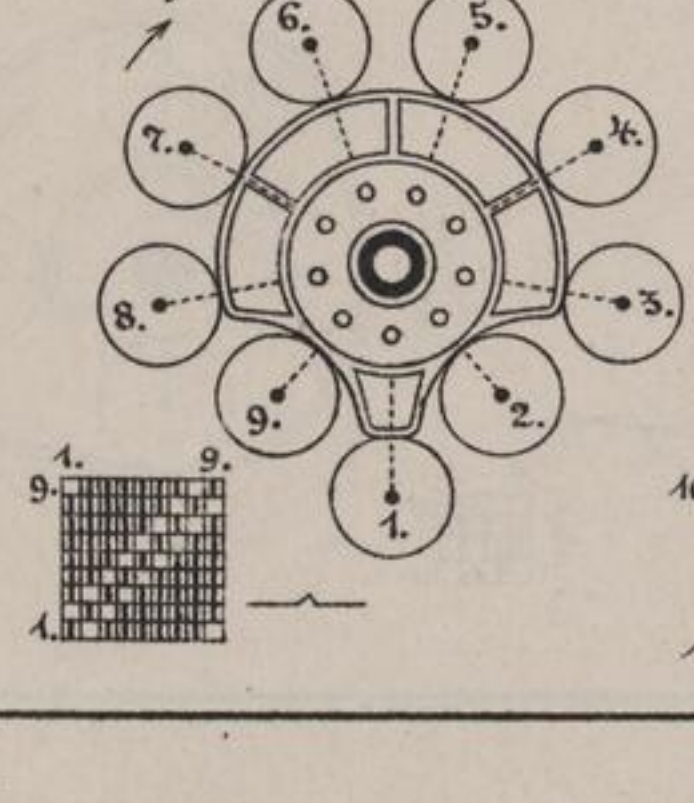
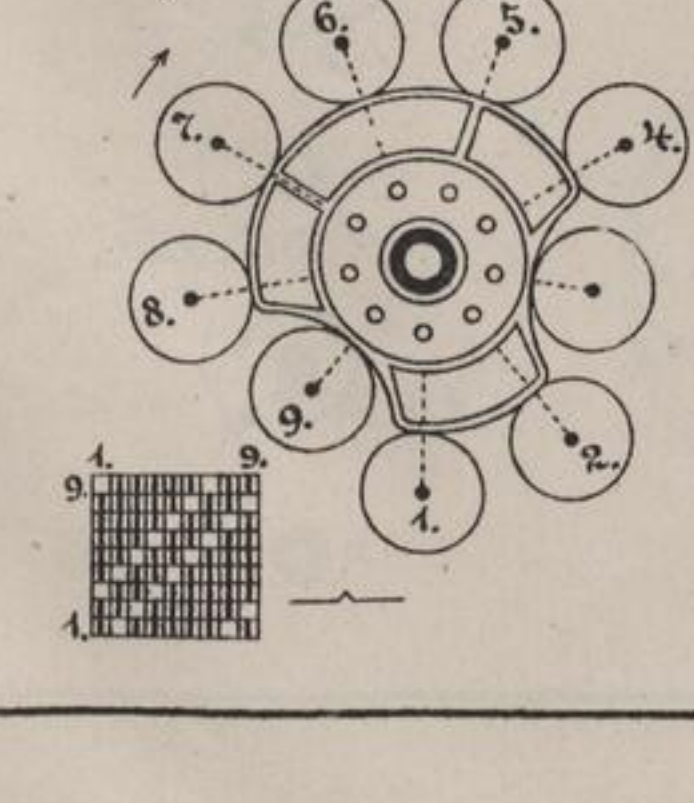
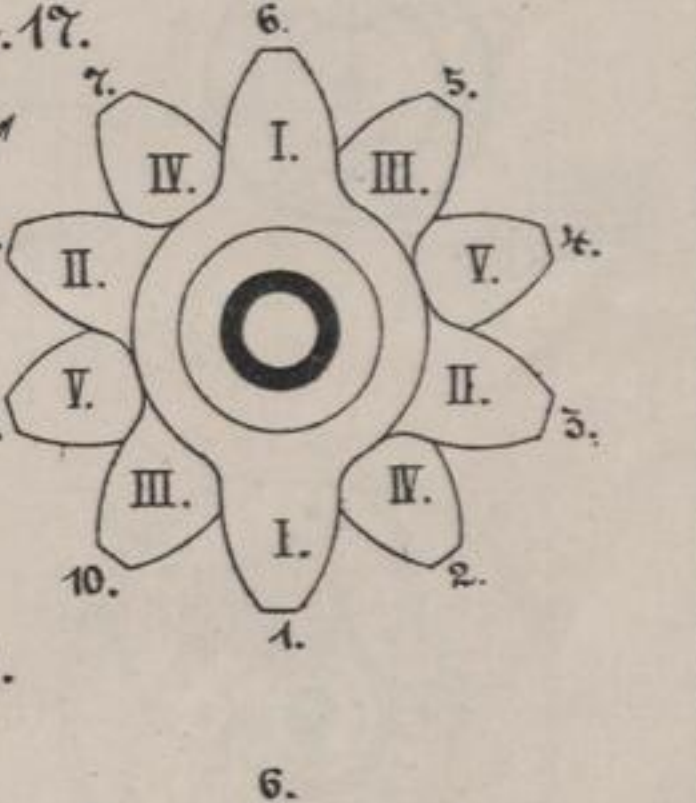
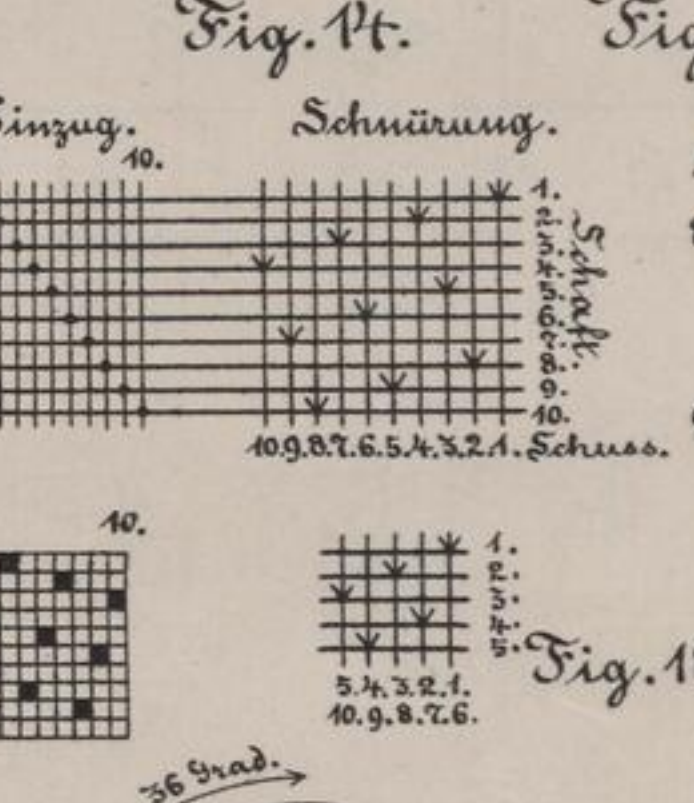
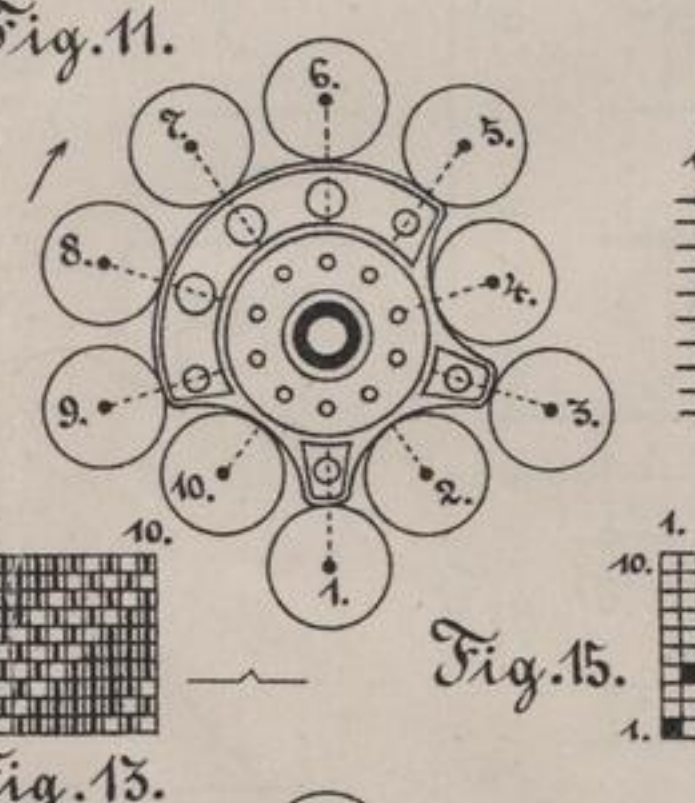
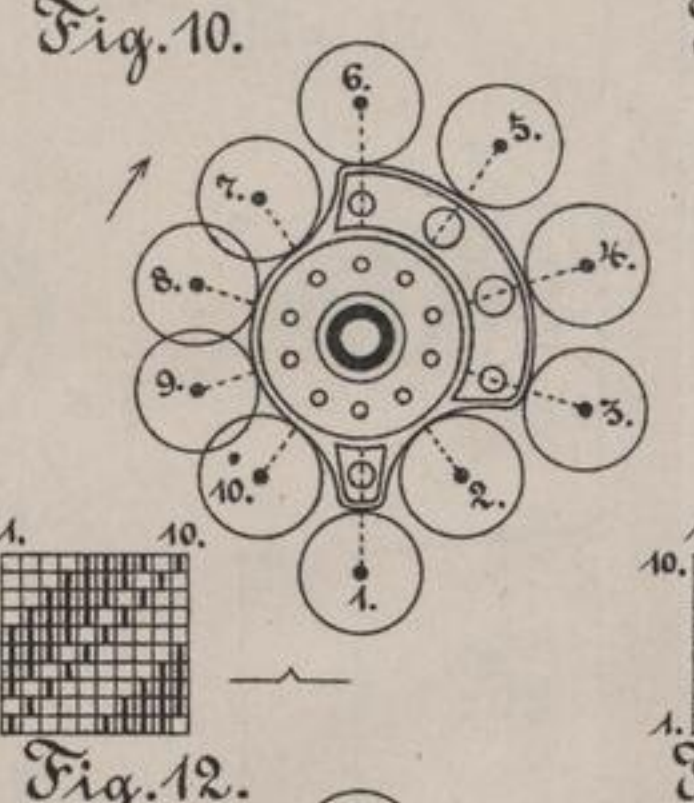
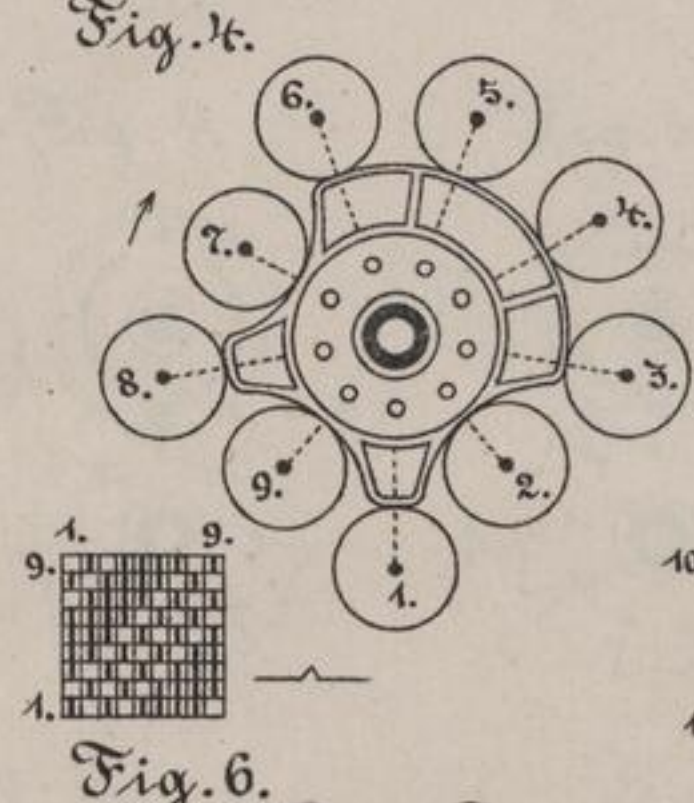
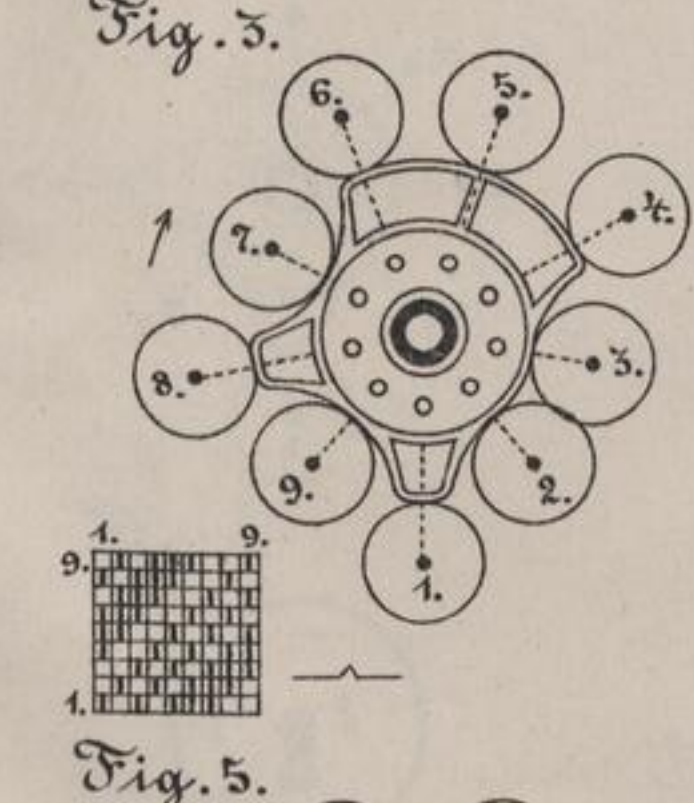
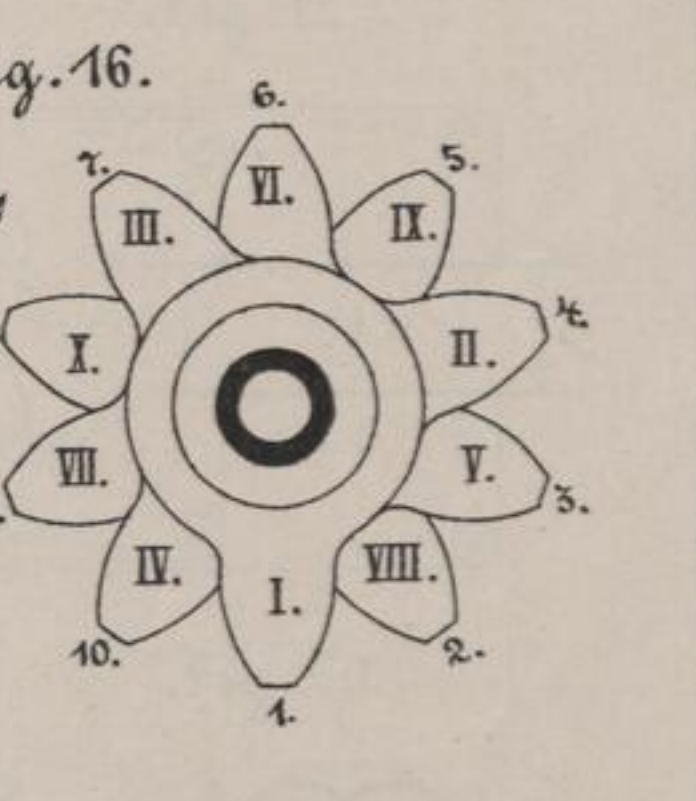
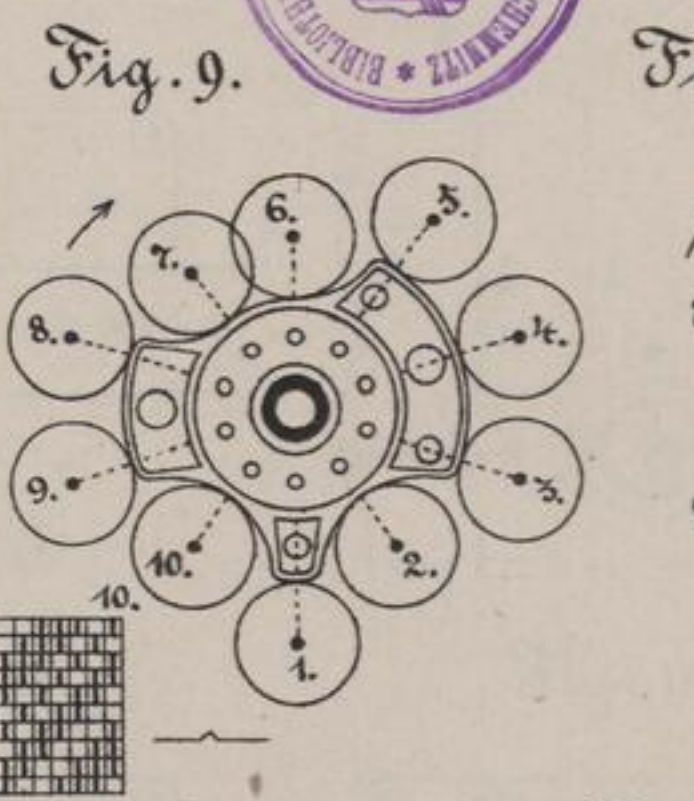
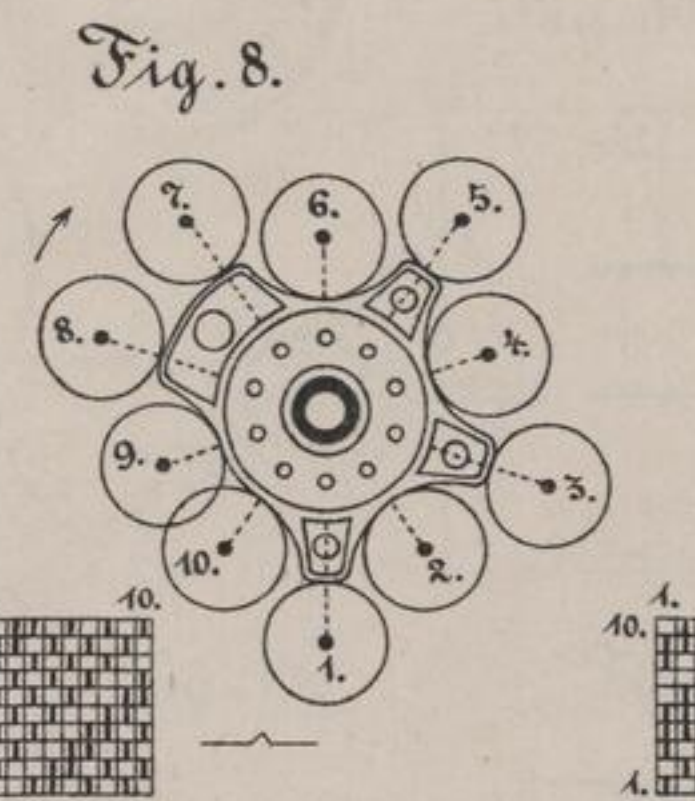
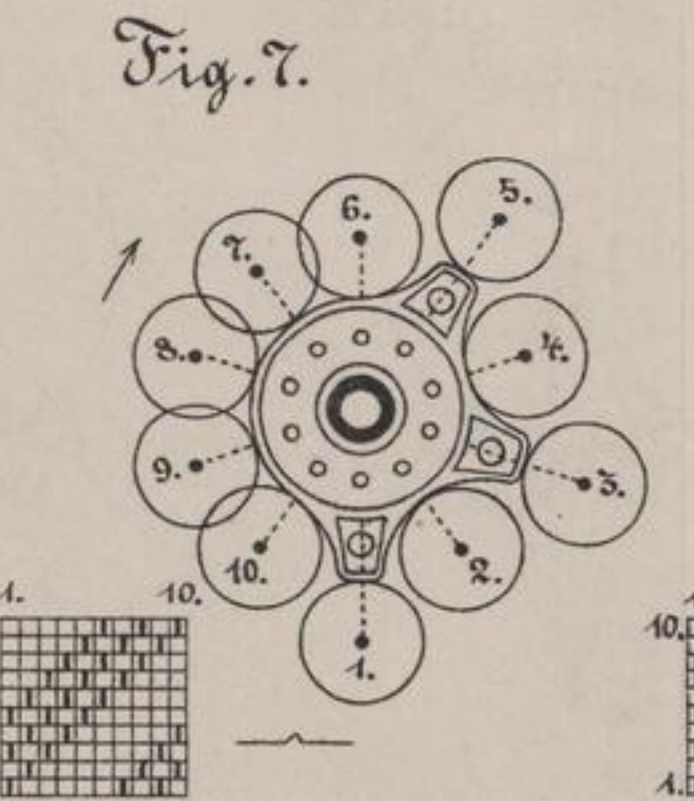
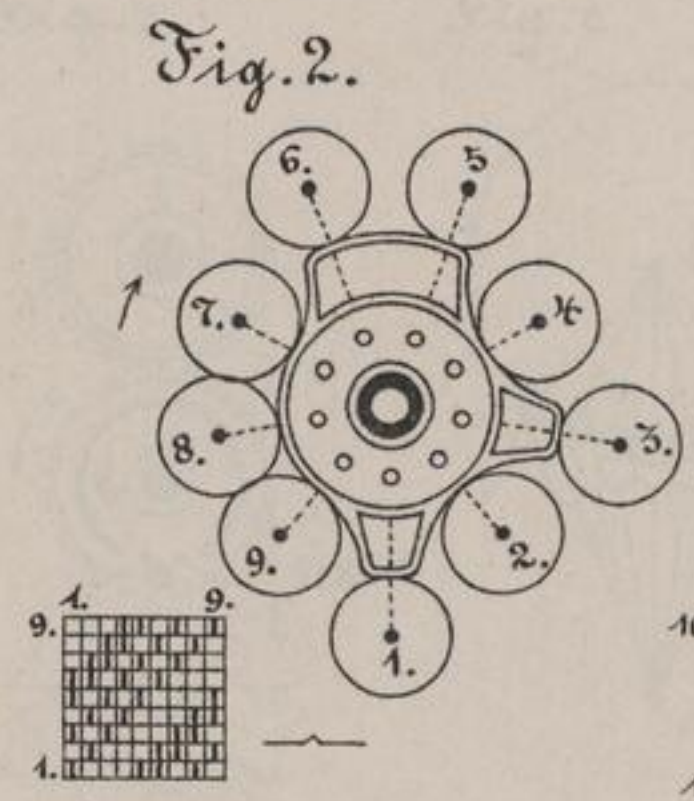
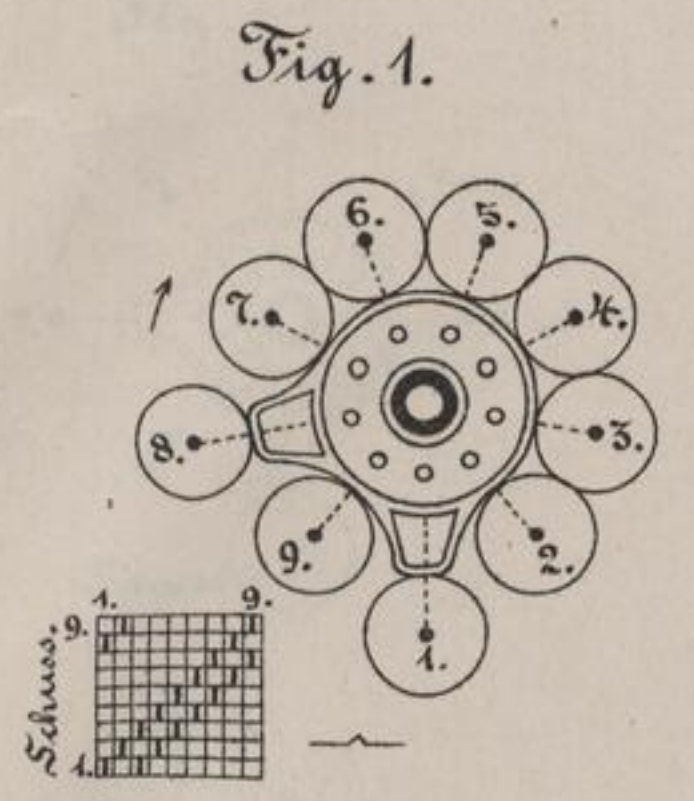

Handwritten signature or mark.

18. 11. 18

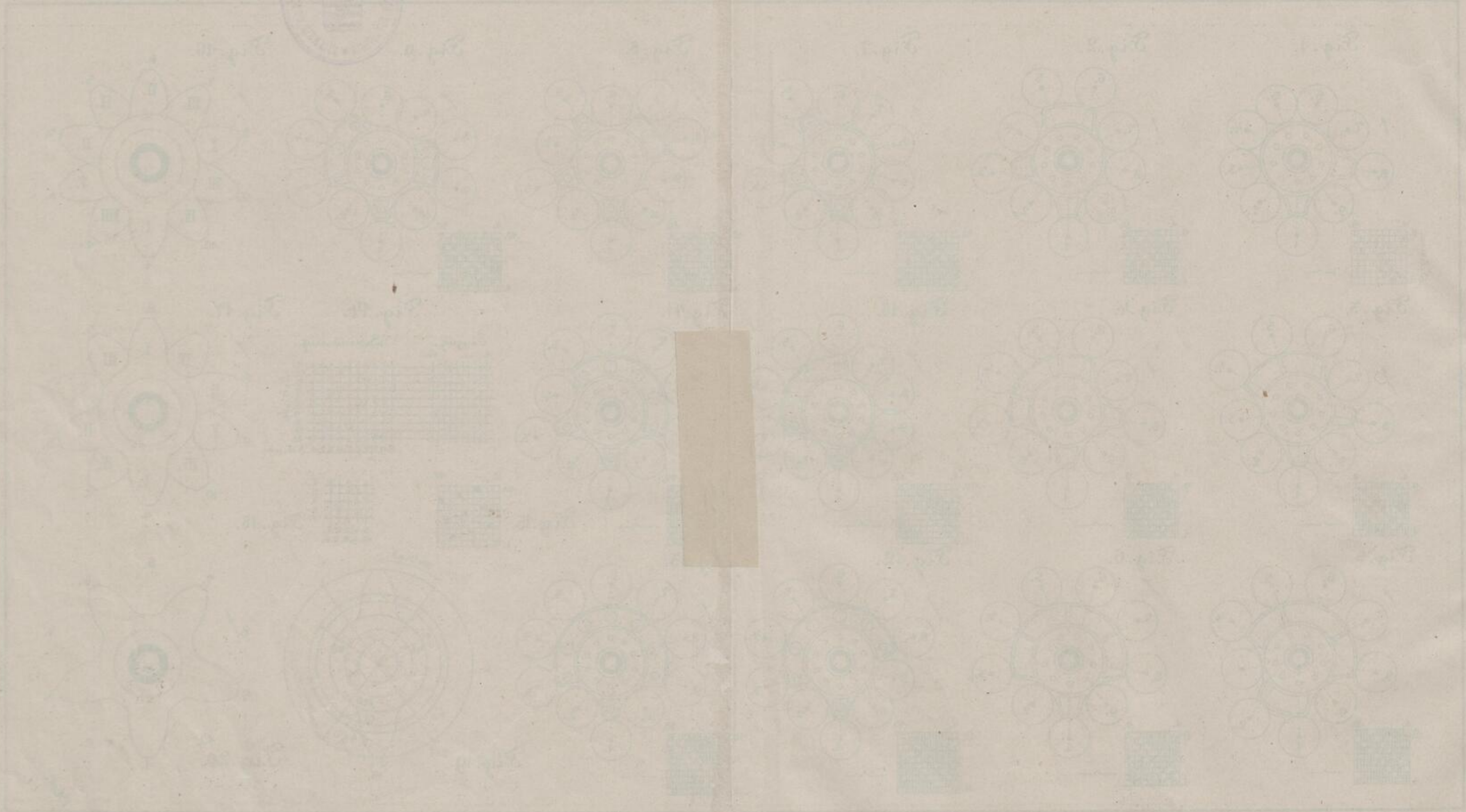

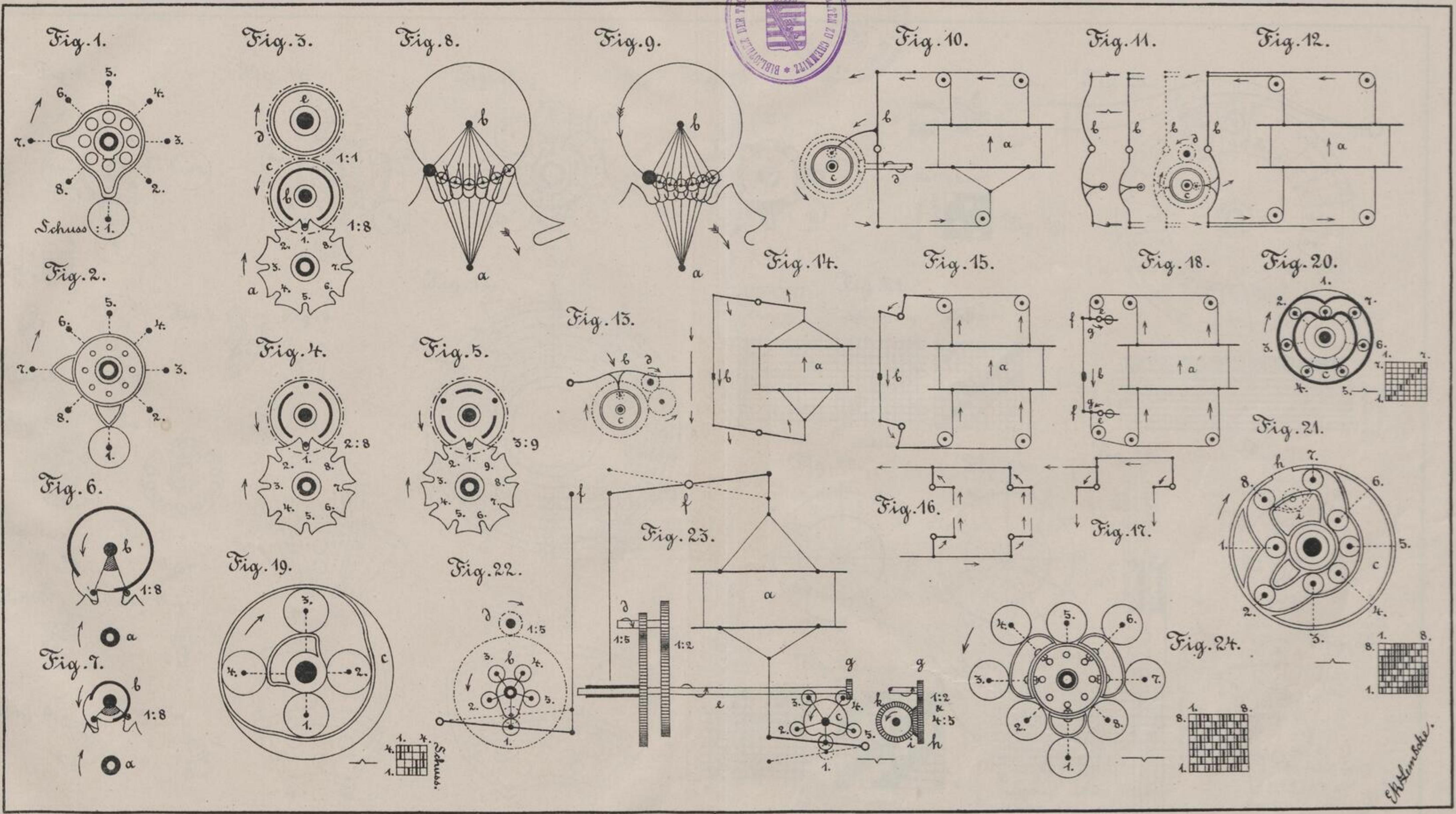

Ch. H. Schickel

50. 1875

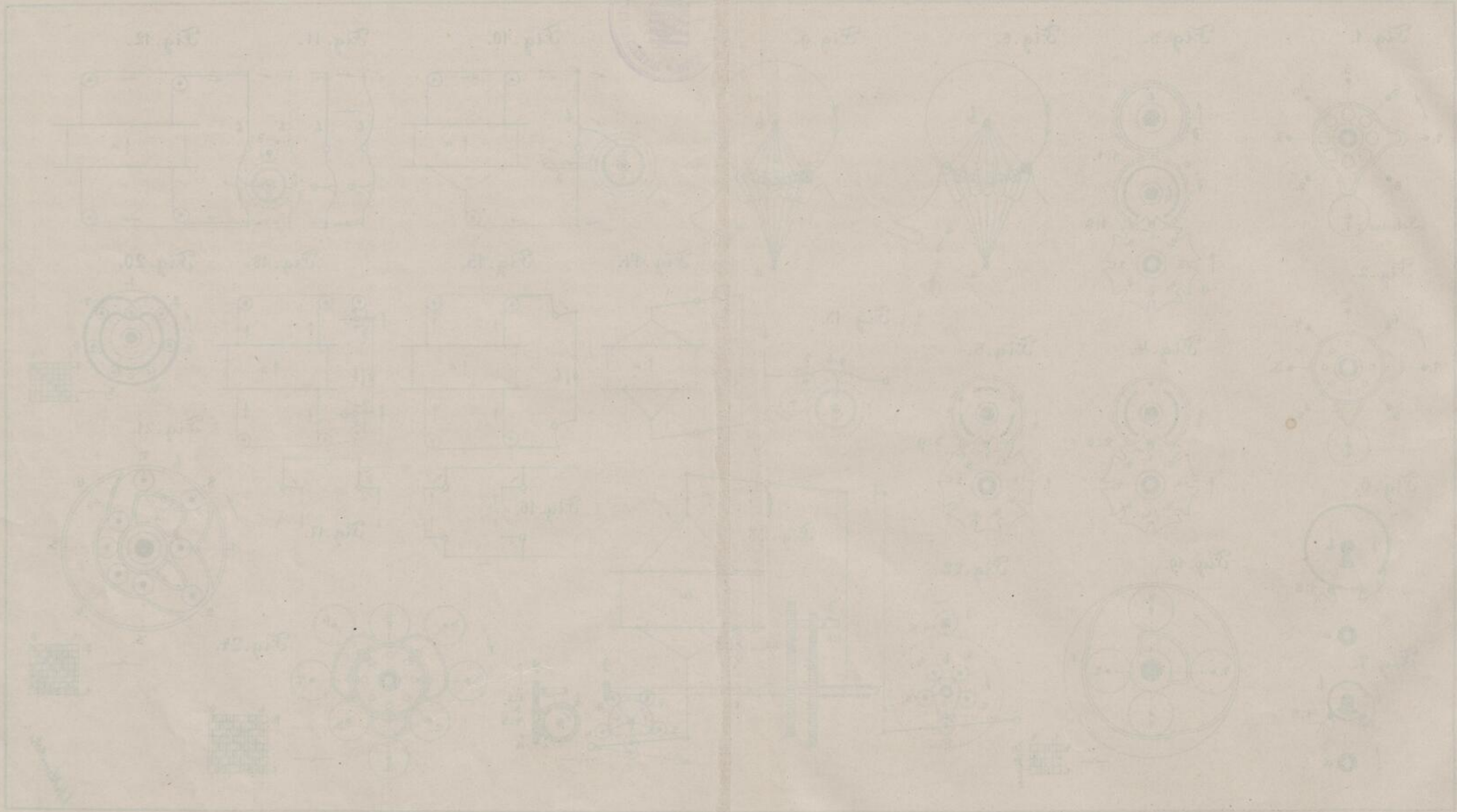

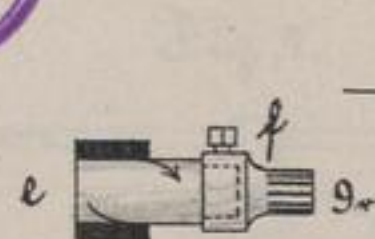
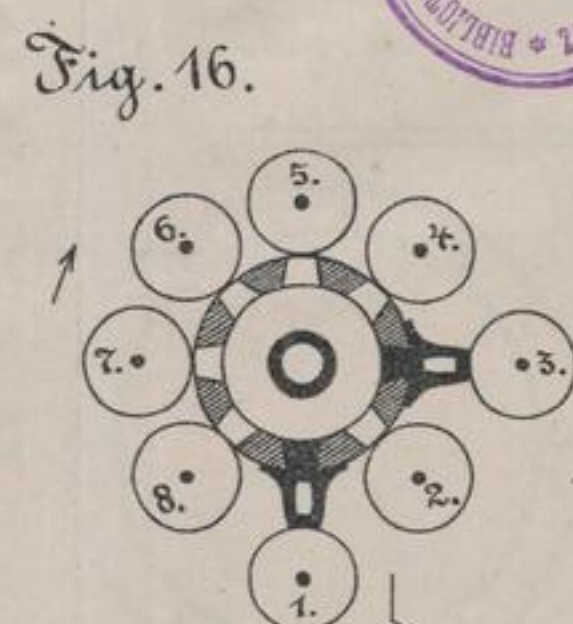
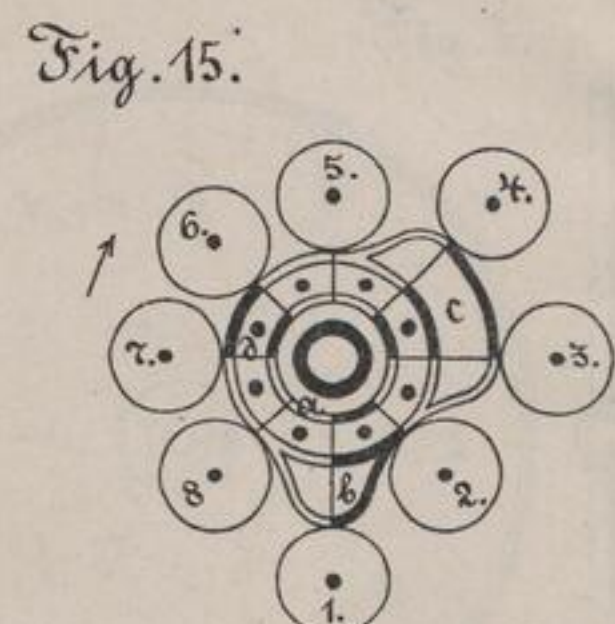
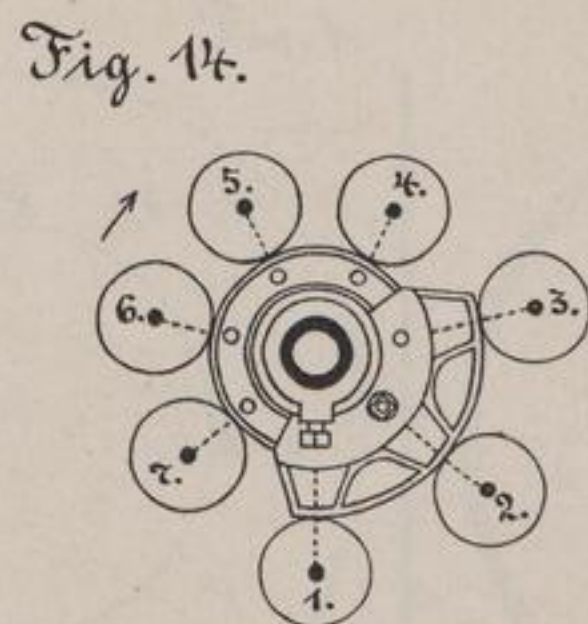
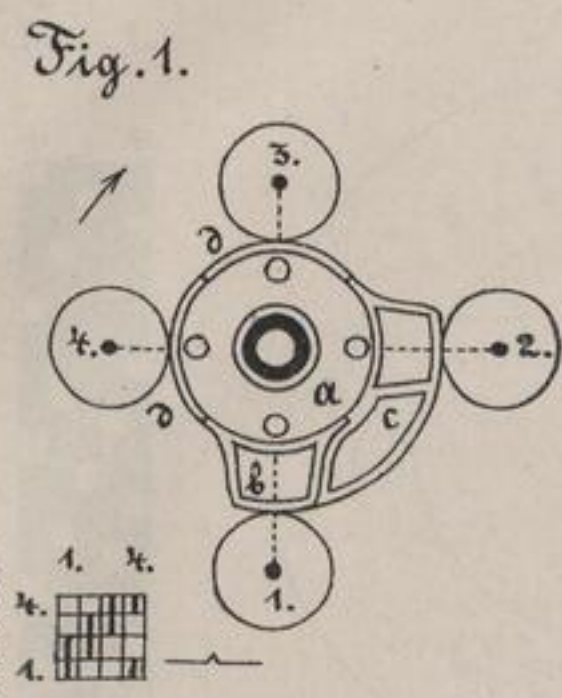

Kette: 1. 2. 3. 4. 5.



Fig. 29.

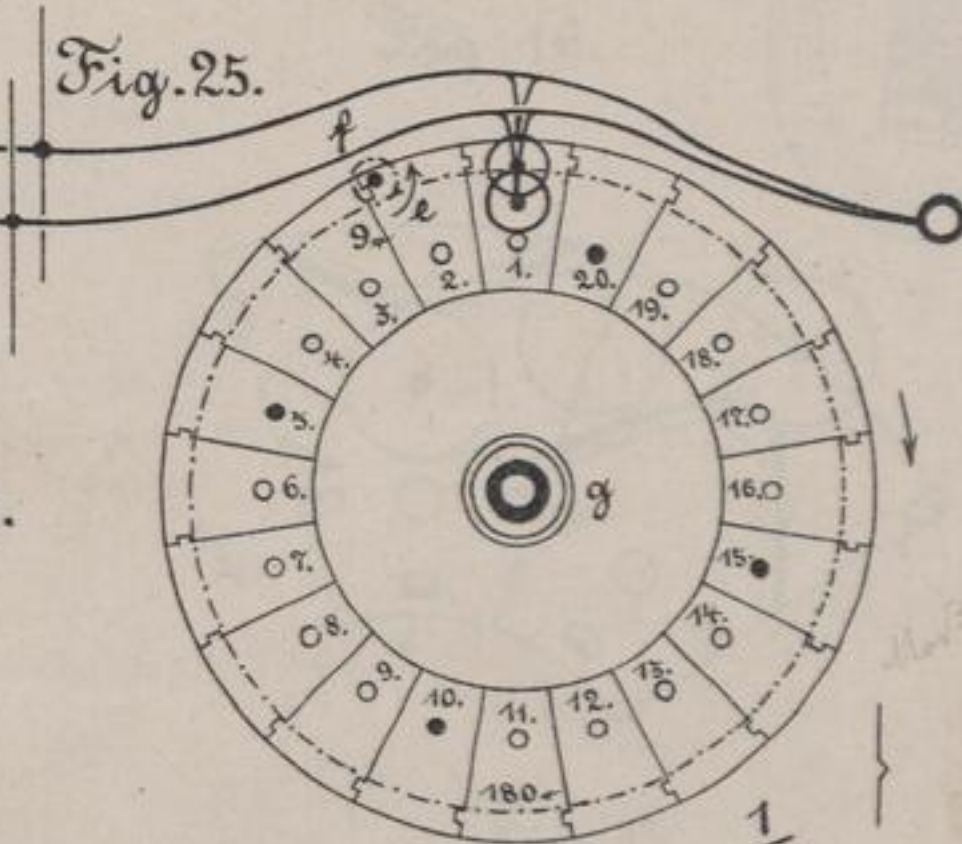

1/10.



Fig. 26.

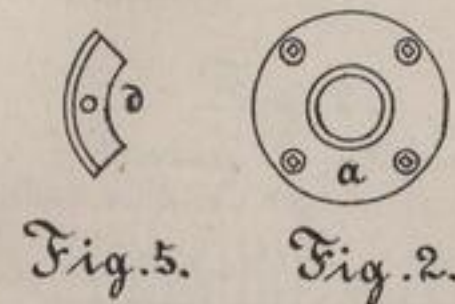

Fig. 4.

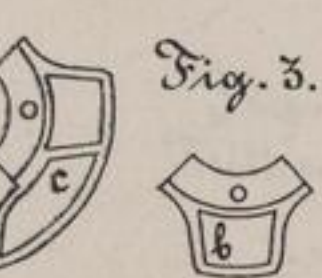

Fig. 5.



Fig. 6.



Fig. 10.

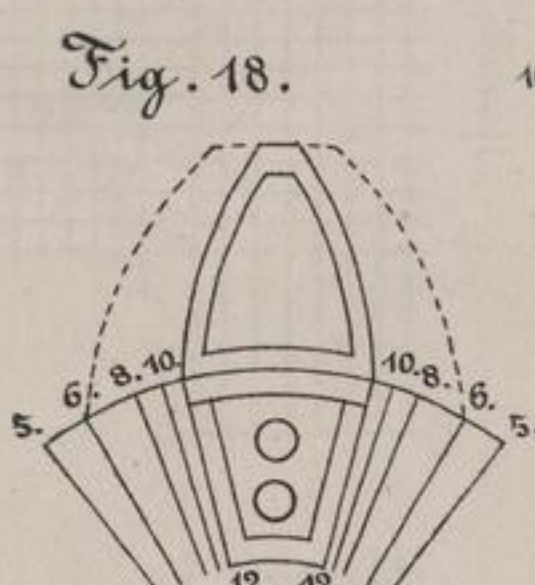

Fig. 18.

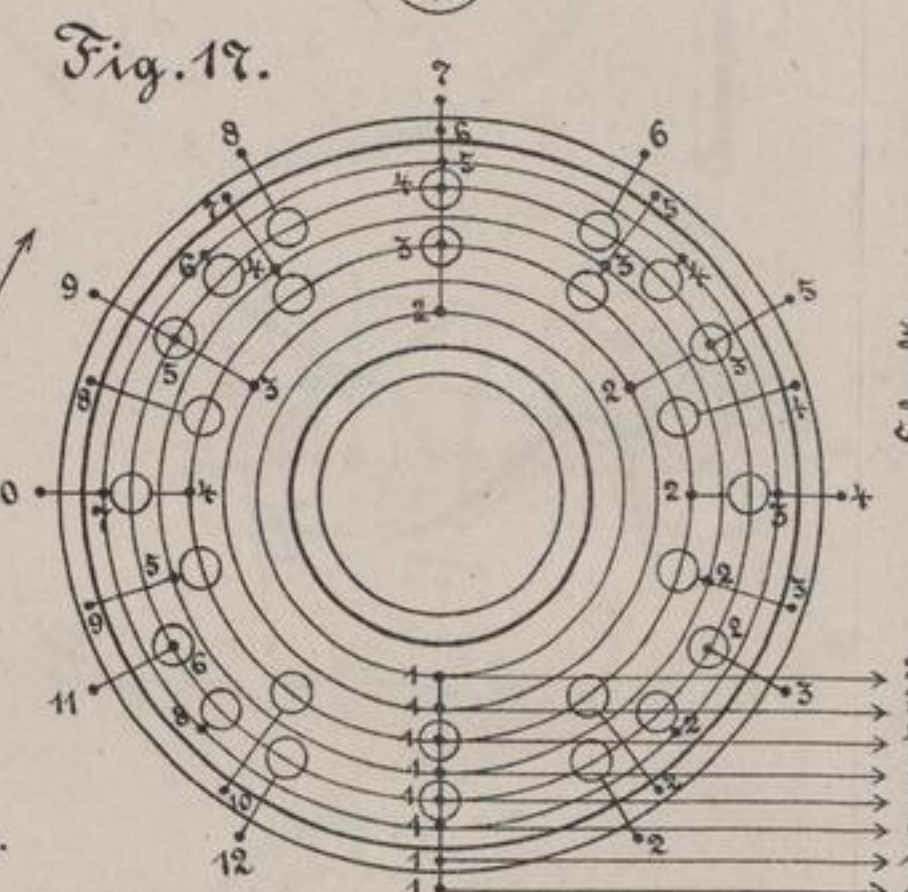

Fig. 17.

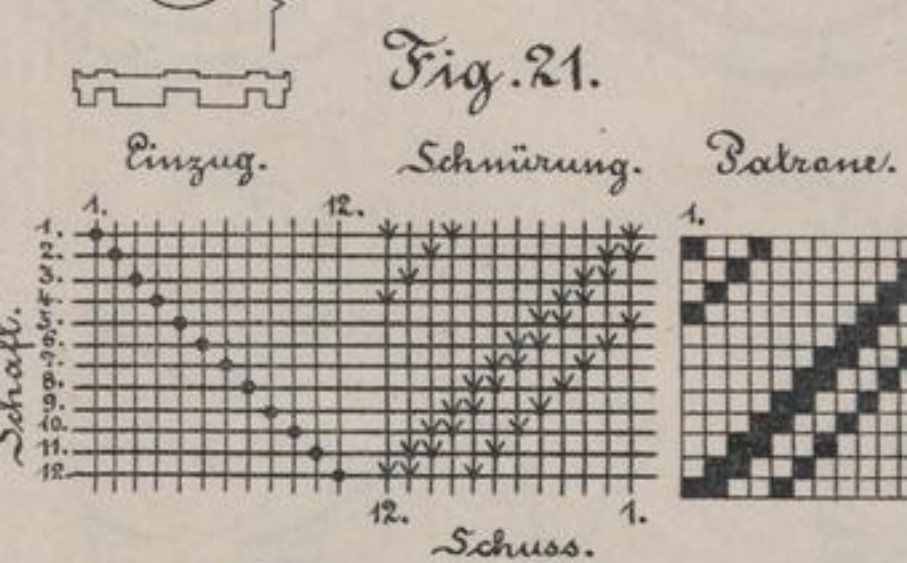

Fig. 21.

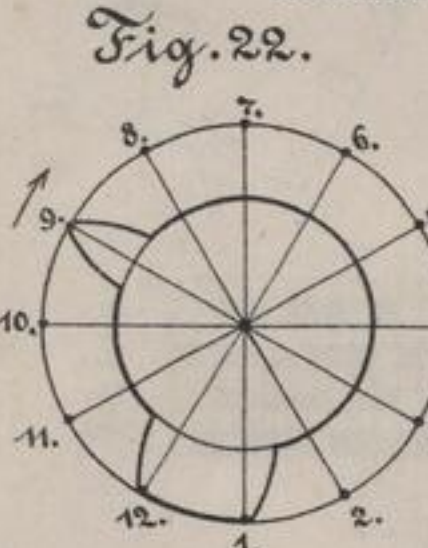

Fig. 22.

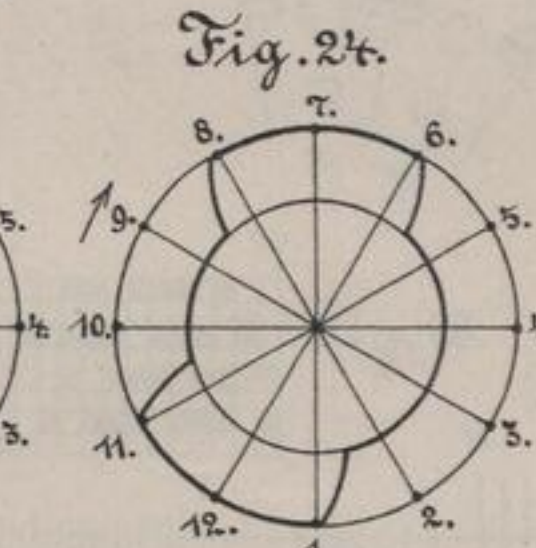

Fig. 24.

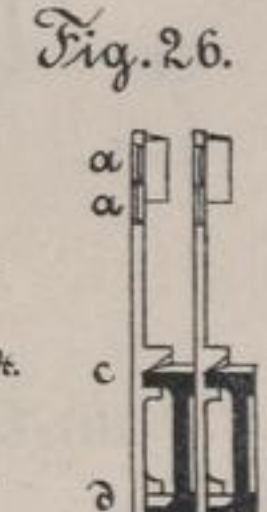

Fig. 27.

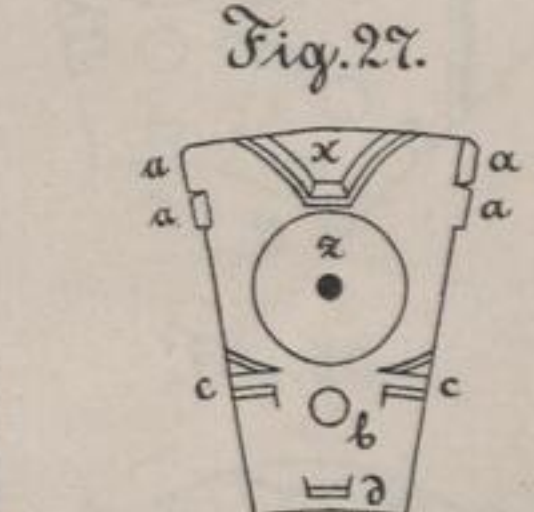

Fig. 28.

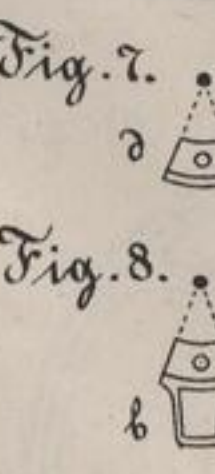

Fig. 7.



Fig. 11.

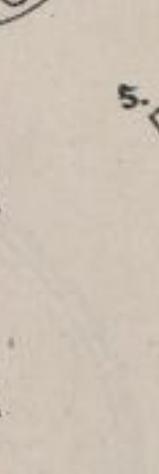

Fig. 8.



Fig. 12.

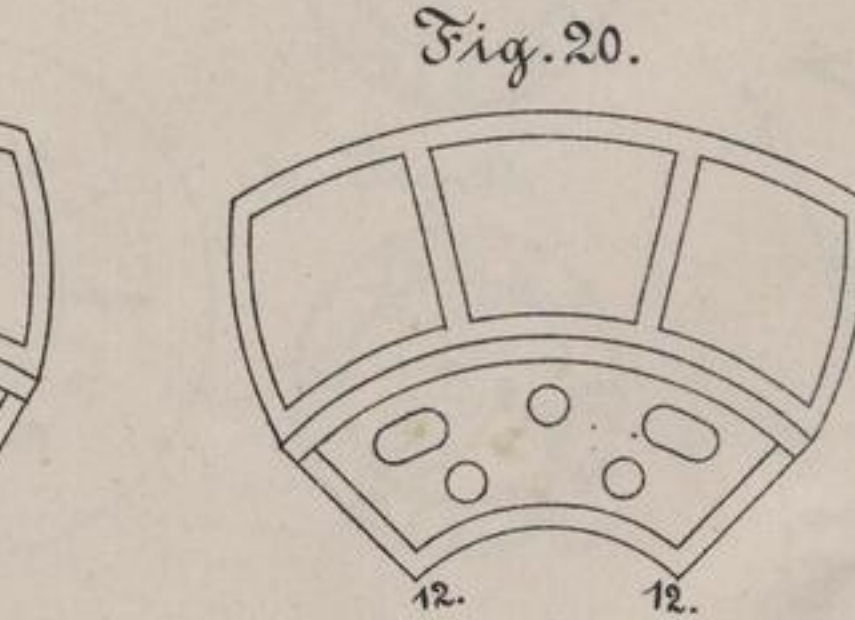

Fig. 19.

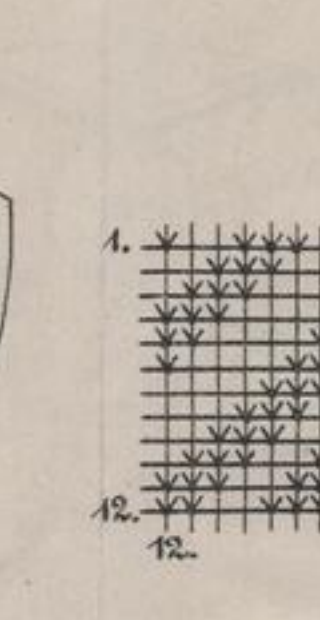

Fig. 20.

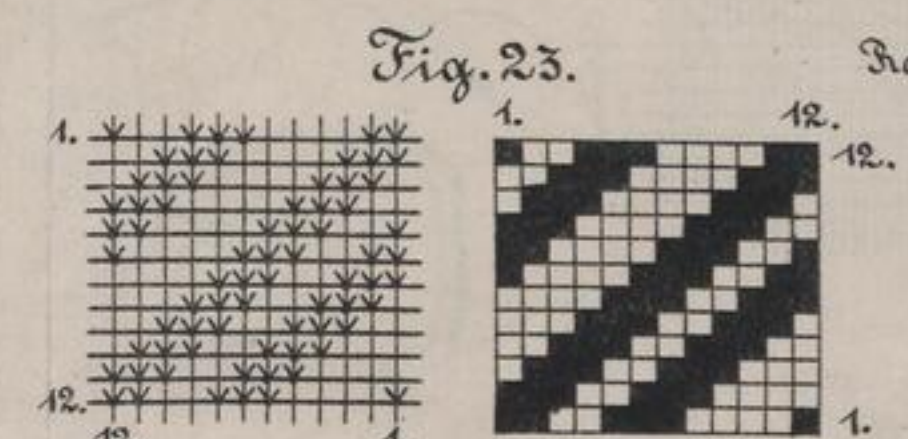

Fig. 23.

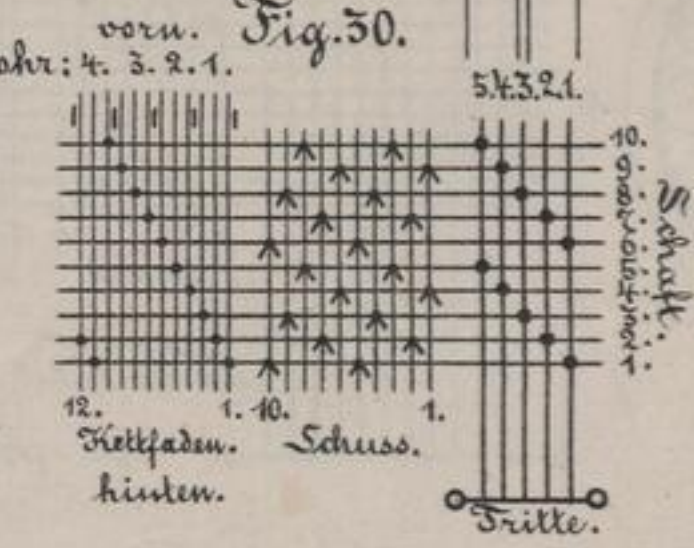

Fig. 30.

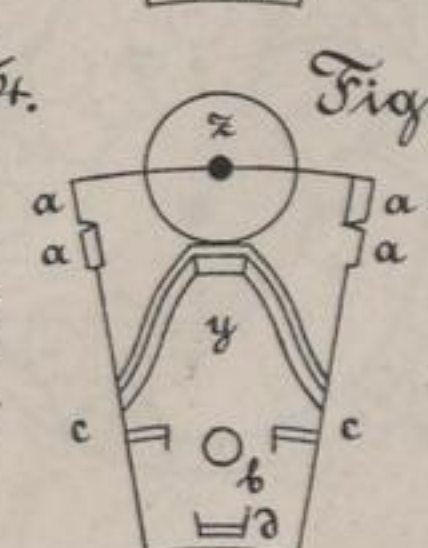

Fig. 28.

Pharmache.

10. 1885

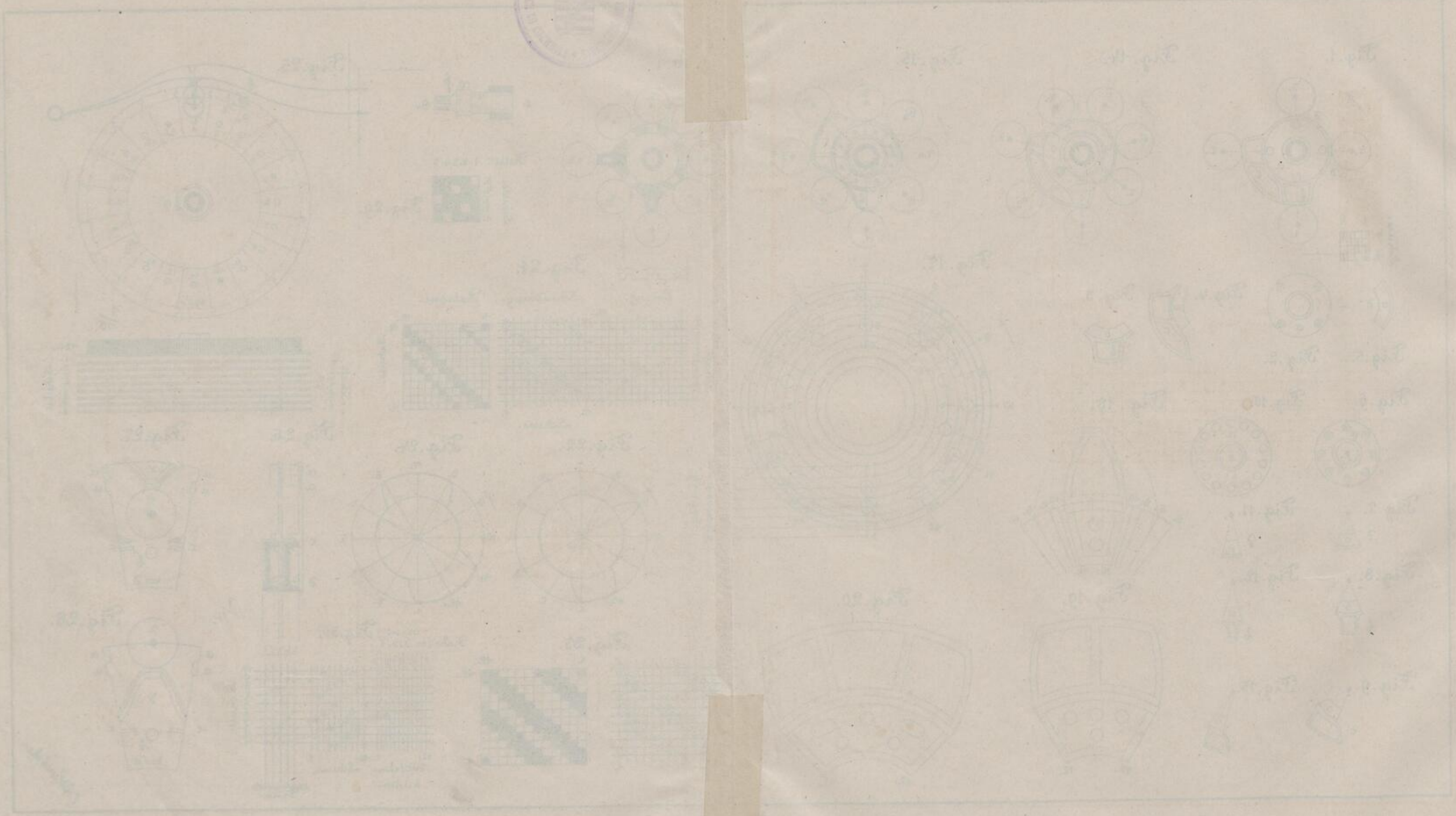



Fig. 1.

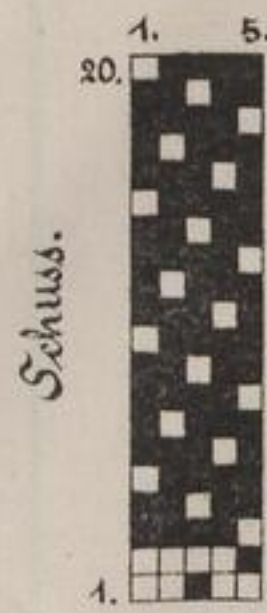

Fig. 4.

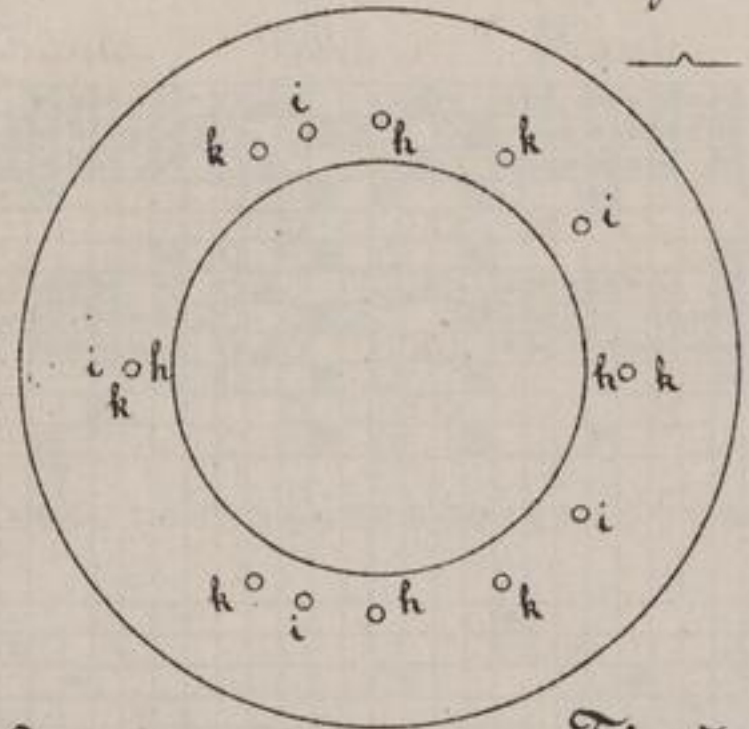

Fig. 5.

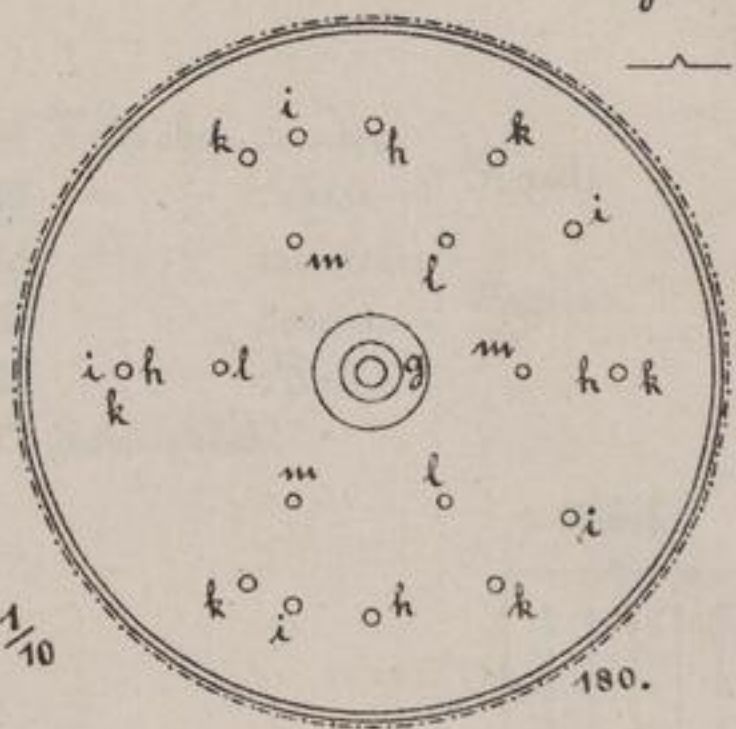

Fig. 6.

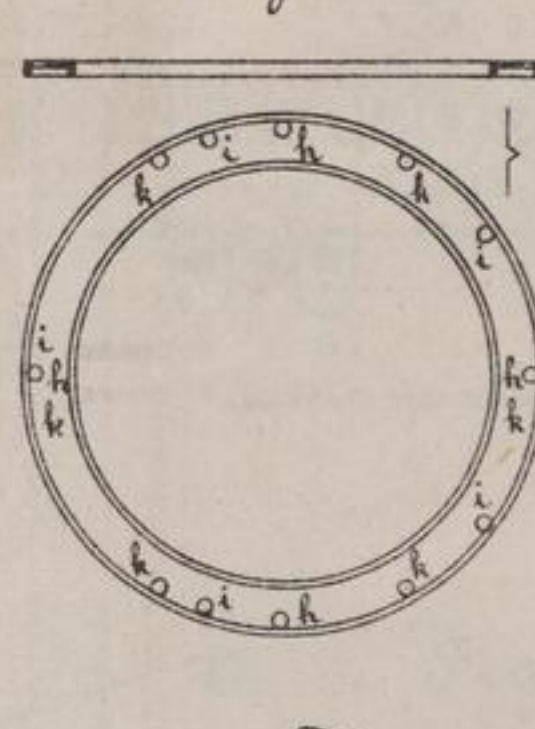

Fig. 7.

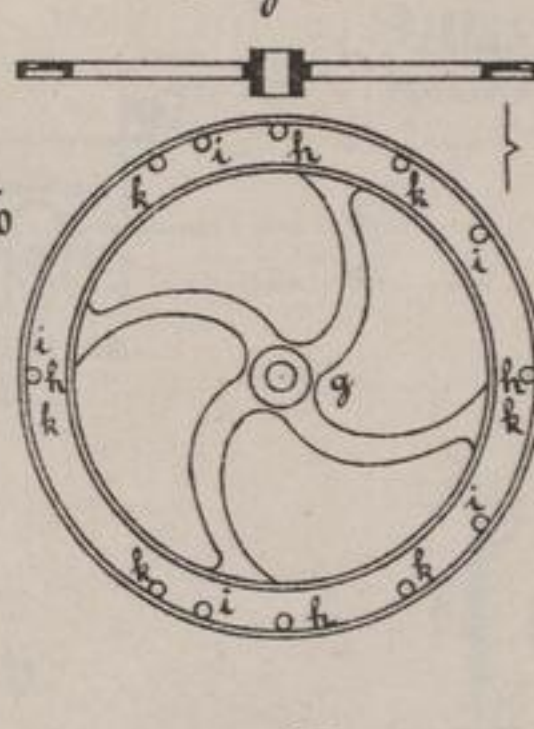

Fig. 16.

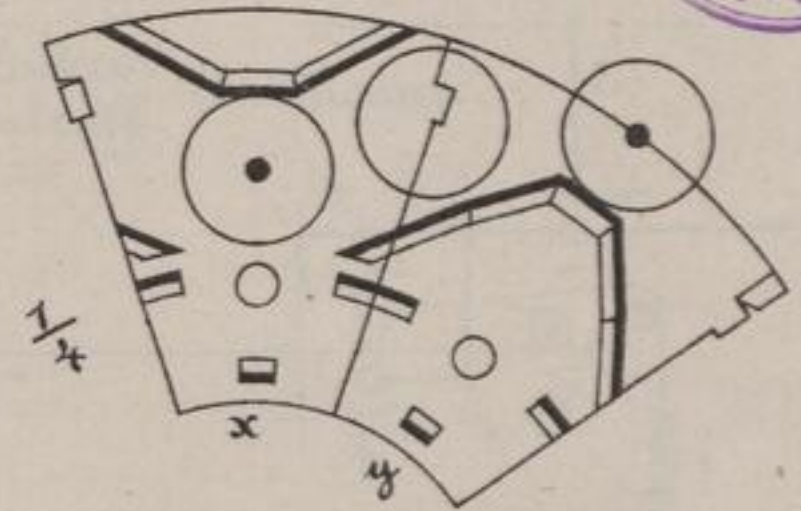

Fig. 2.

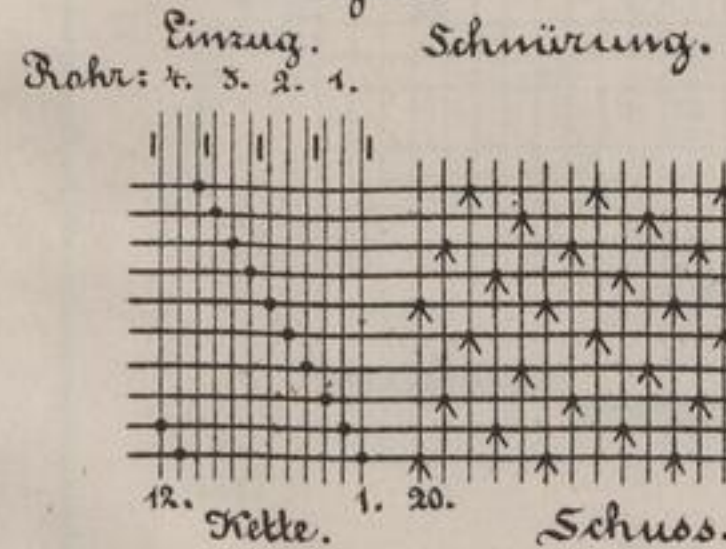

Fig. 3.

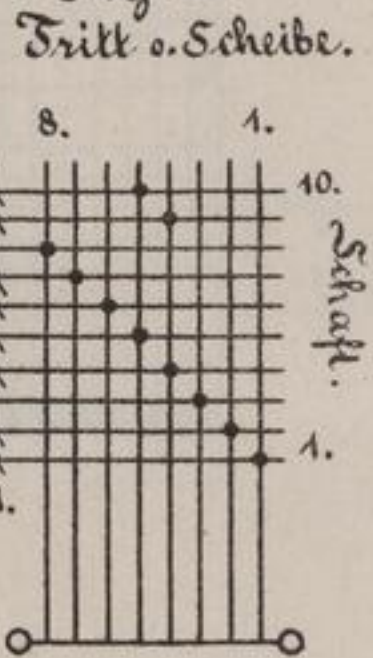

Fig. 9.

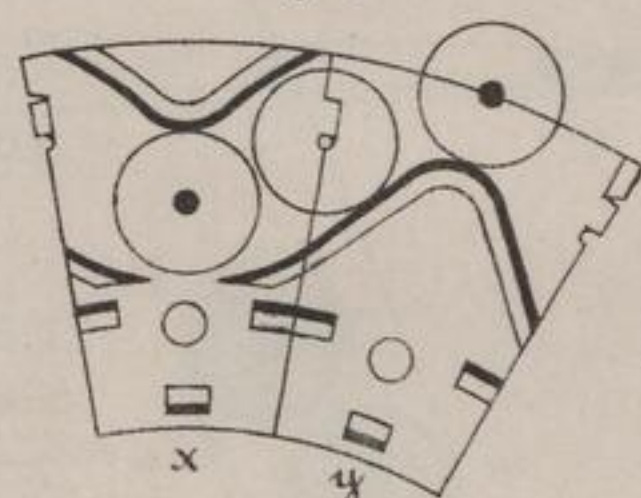

Fig. 14.

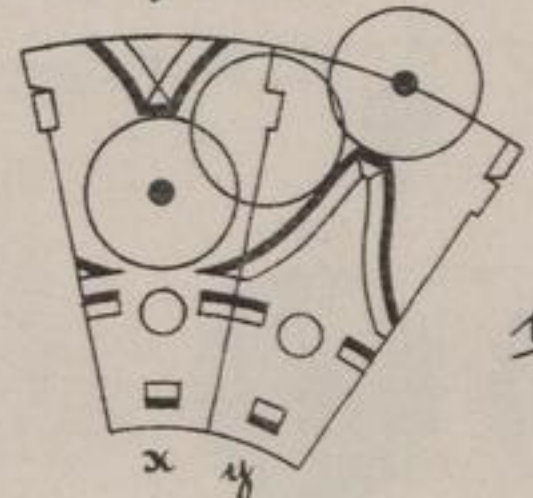

Fig. 15.

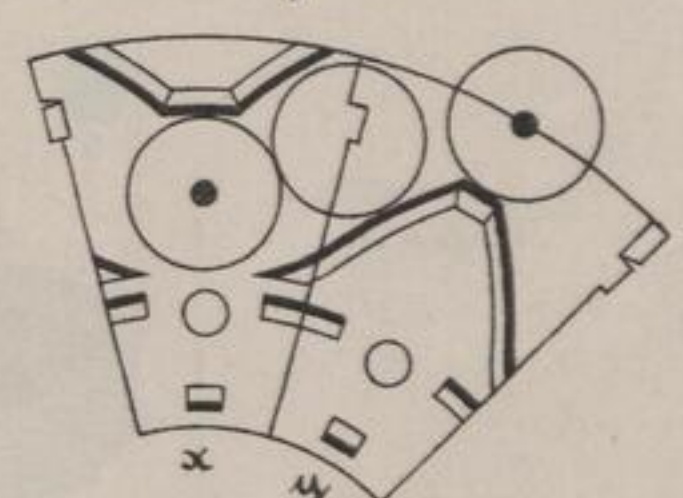

Fig. 10.

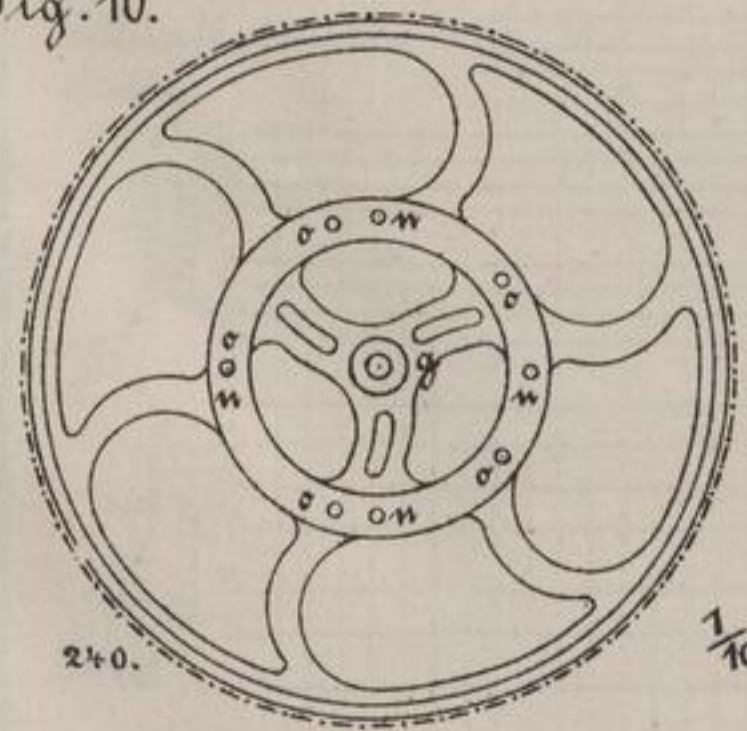

Fig. 11.

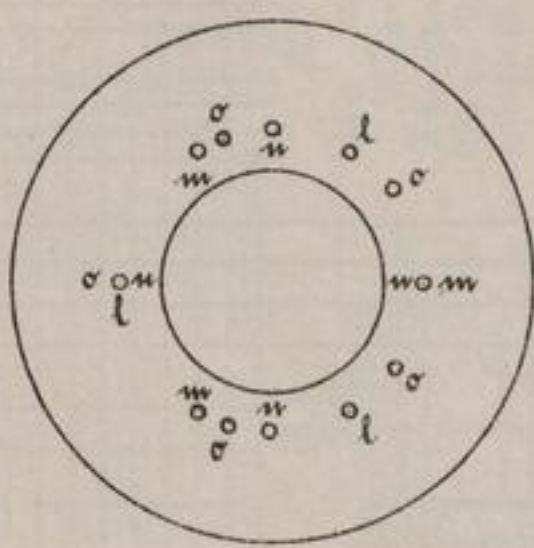

Fig. 12.



Fig. 13.

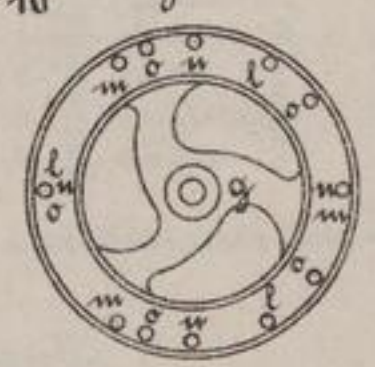

Fig. 17.

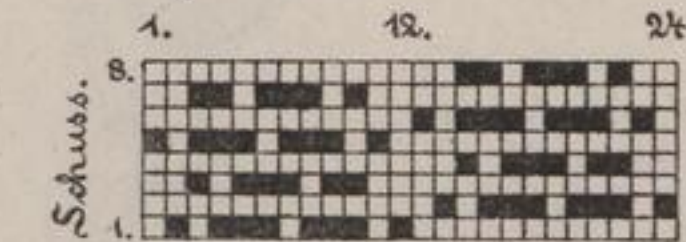
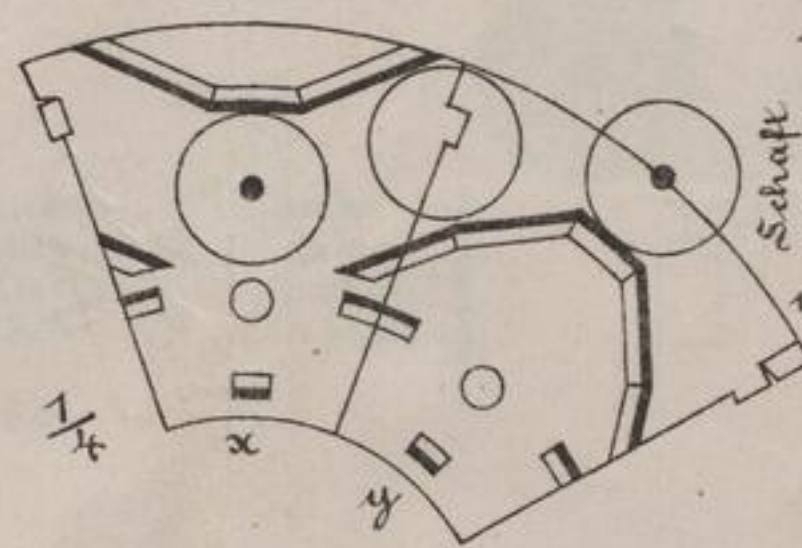
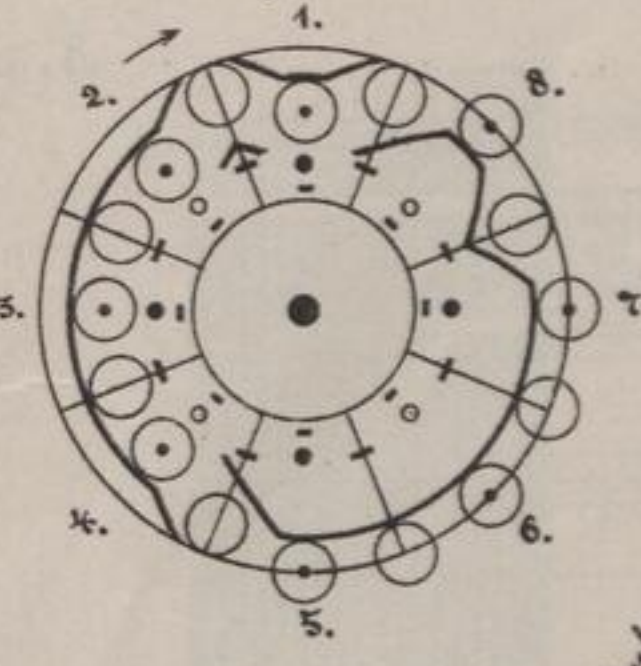

Fig. 18.

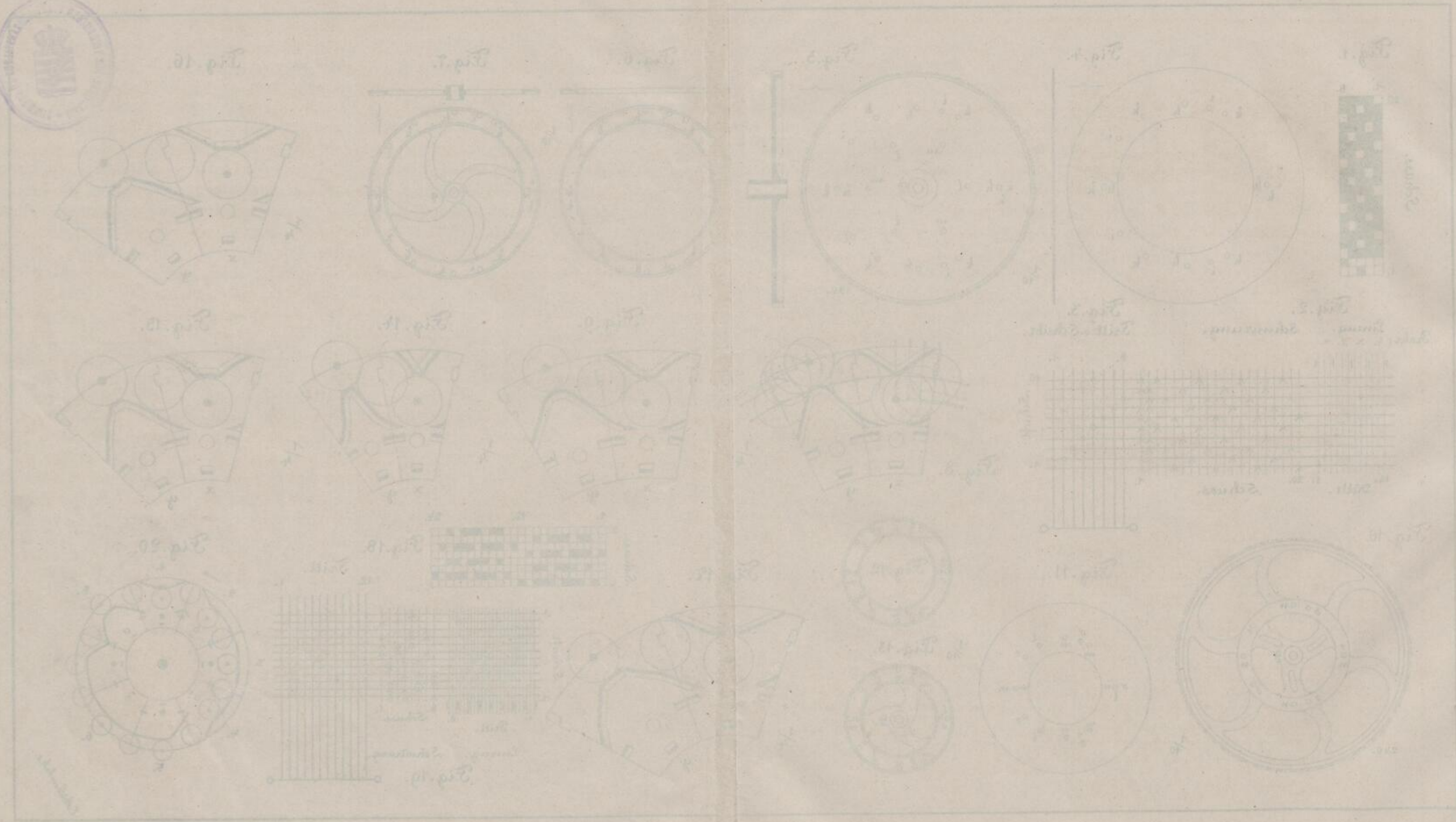

Fig. 19.

Fig. 20.



Ch. Schenke.



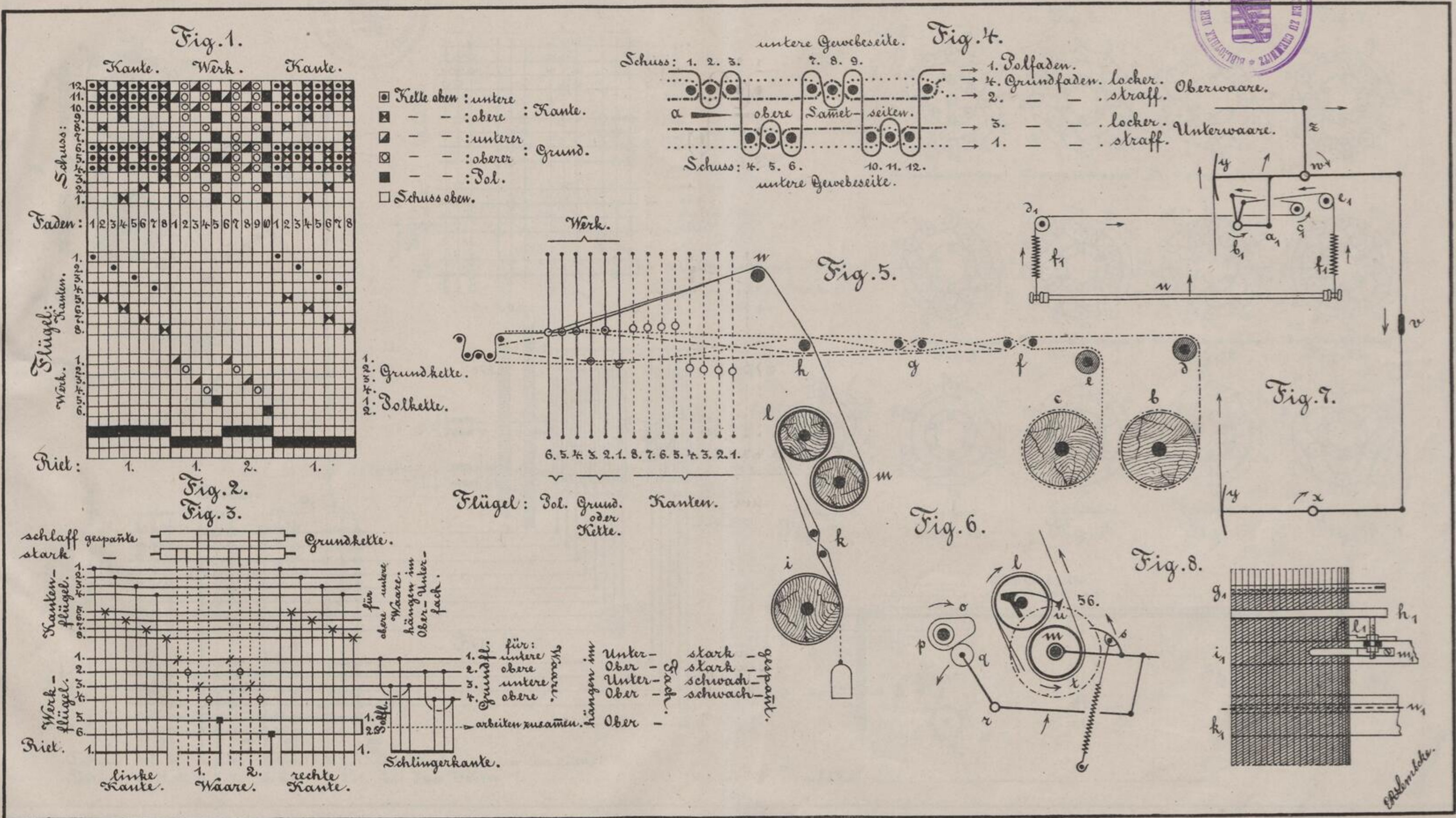

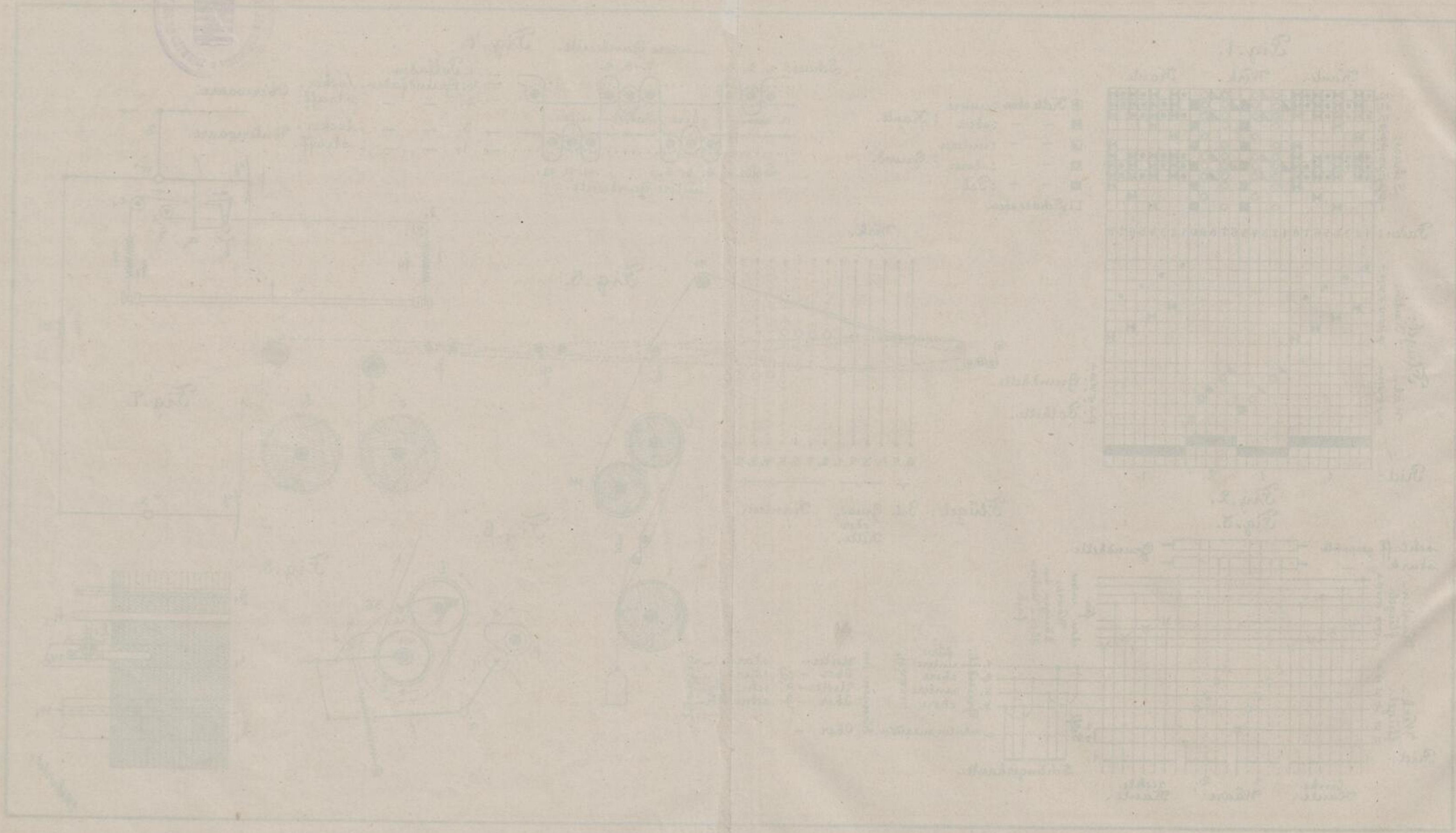

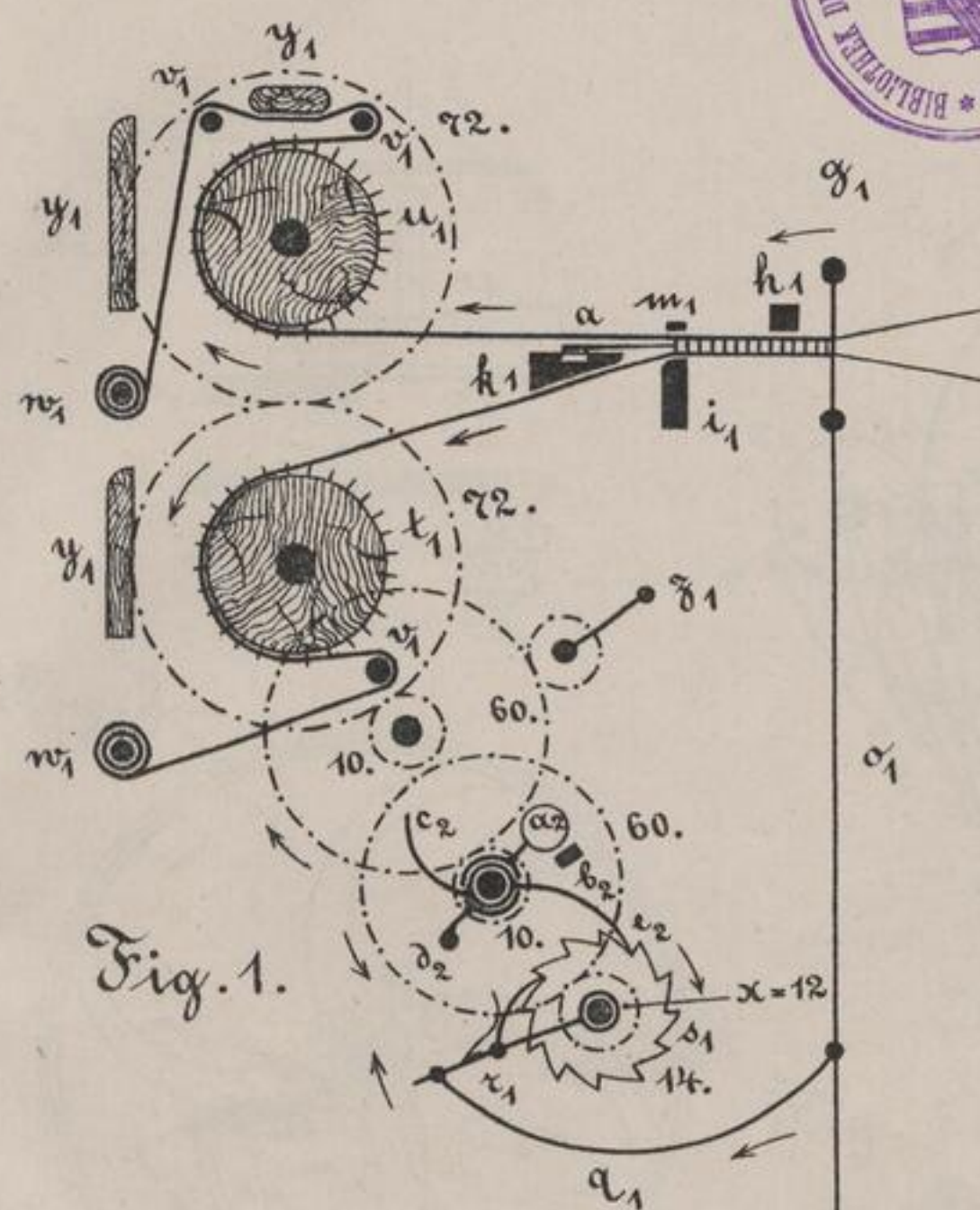

Fig. 1.

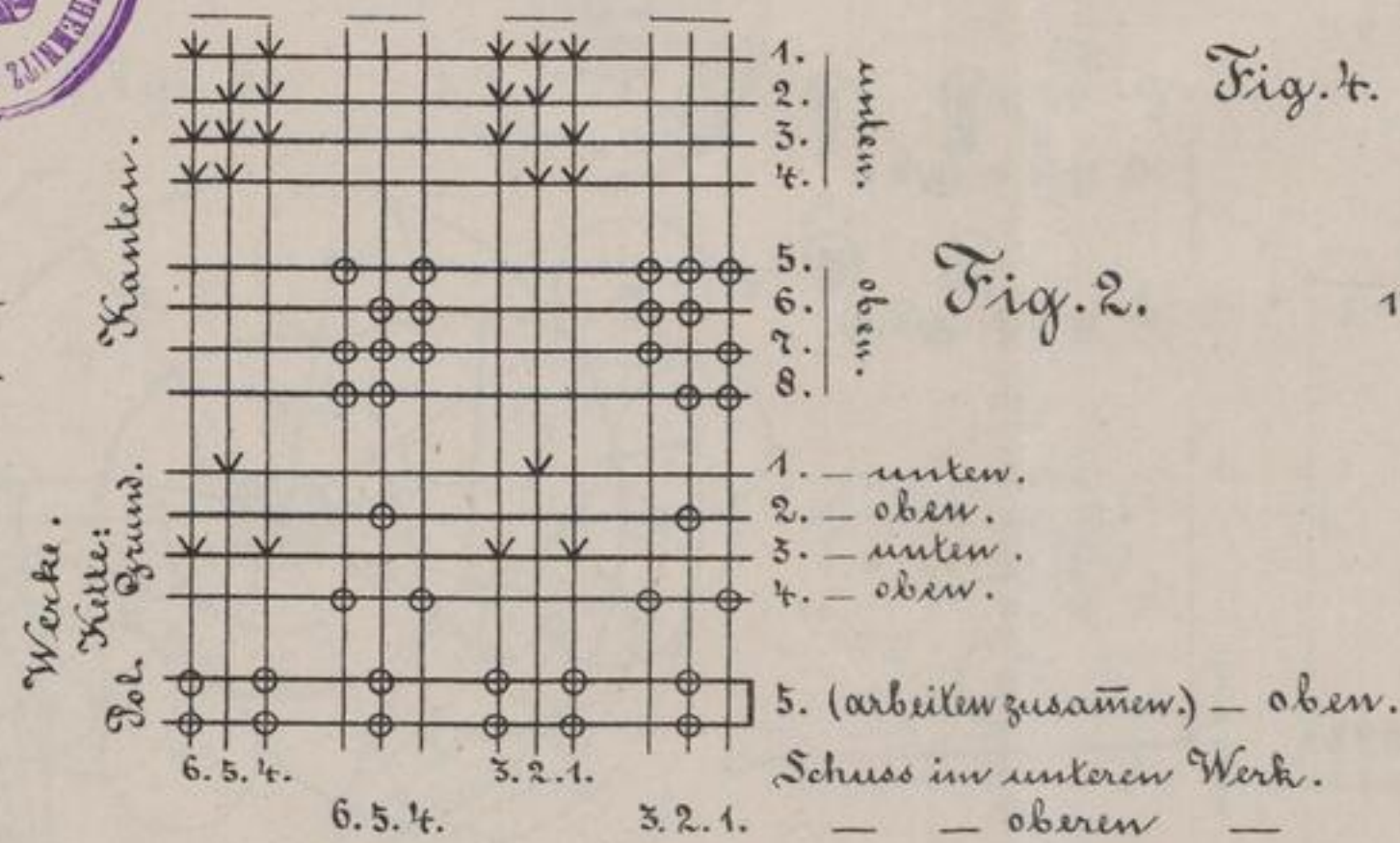

Fig. 2.

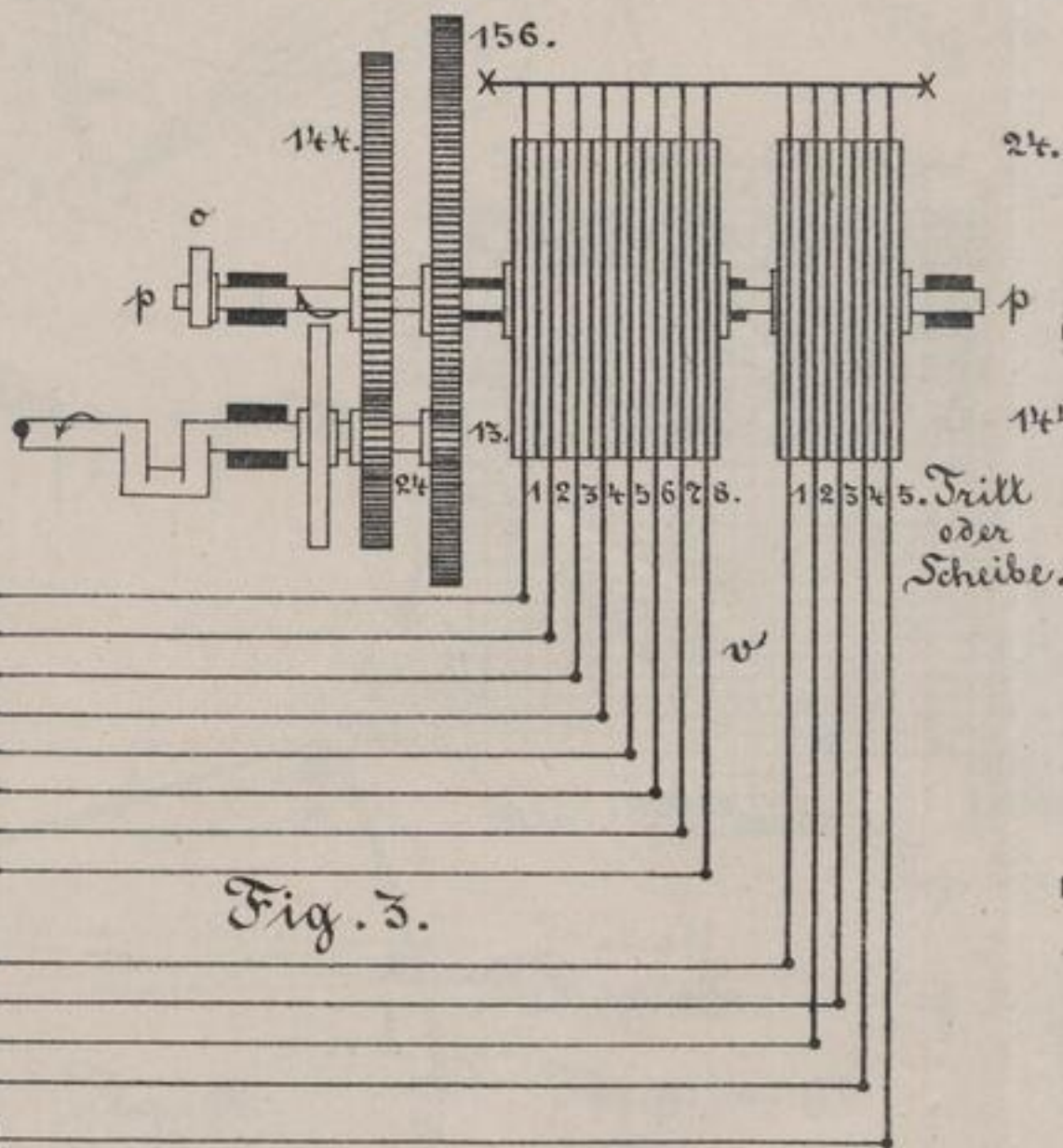
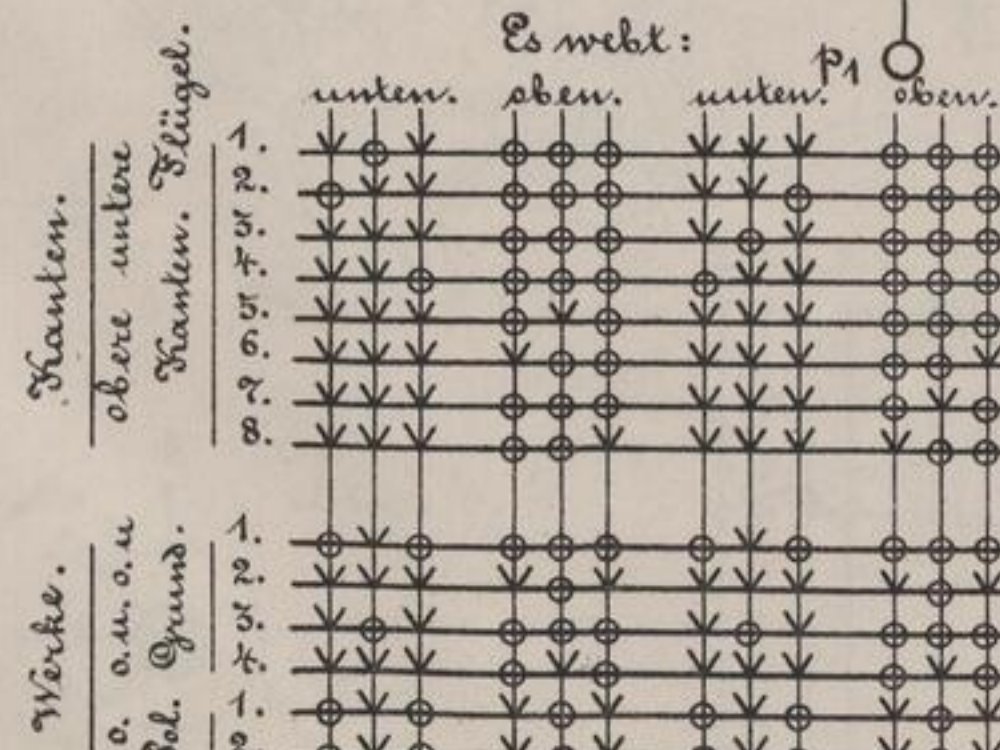

Fig. 3.



Schuss: 6. 5. 4. 6. 5. 4. 5. 2. 1. 5. 2. 1. pro Werk. (unten oder oben).
Schuss: 12. 11. 10. 9. 8. 7. 6. 5. 4. 5. 2. 1. bei dem Weben

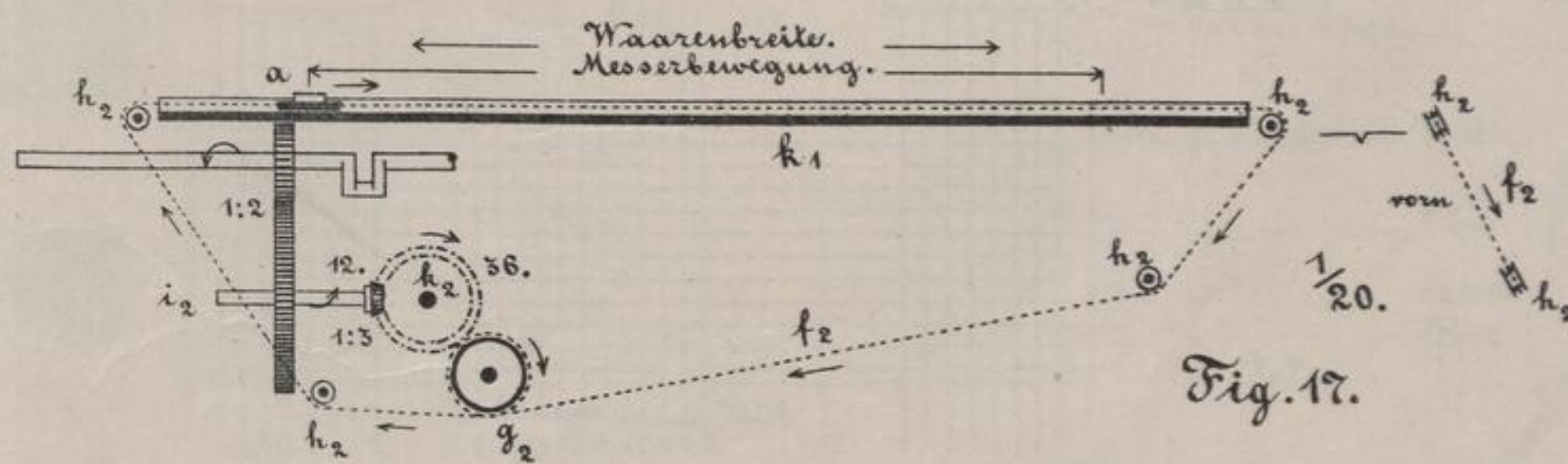
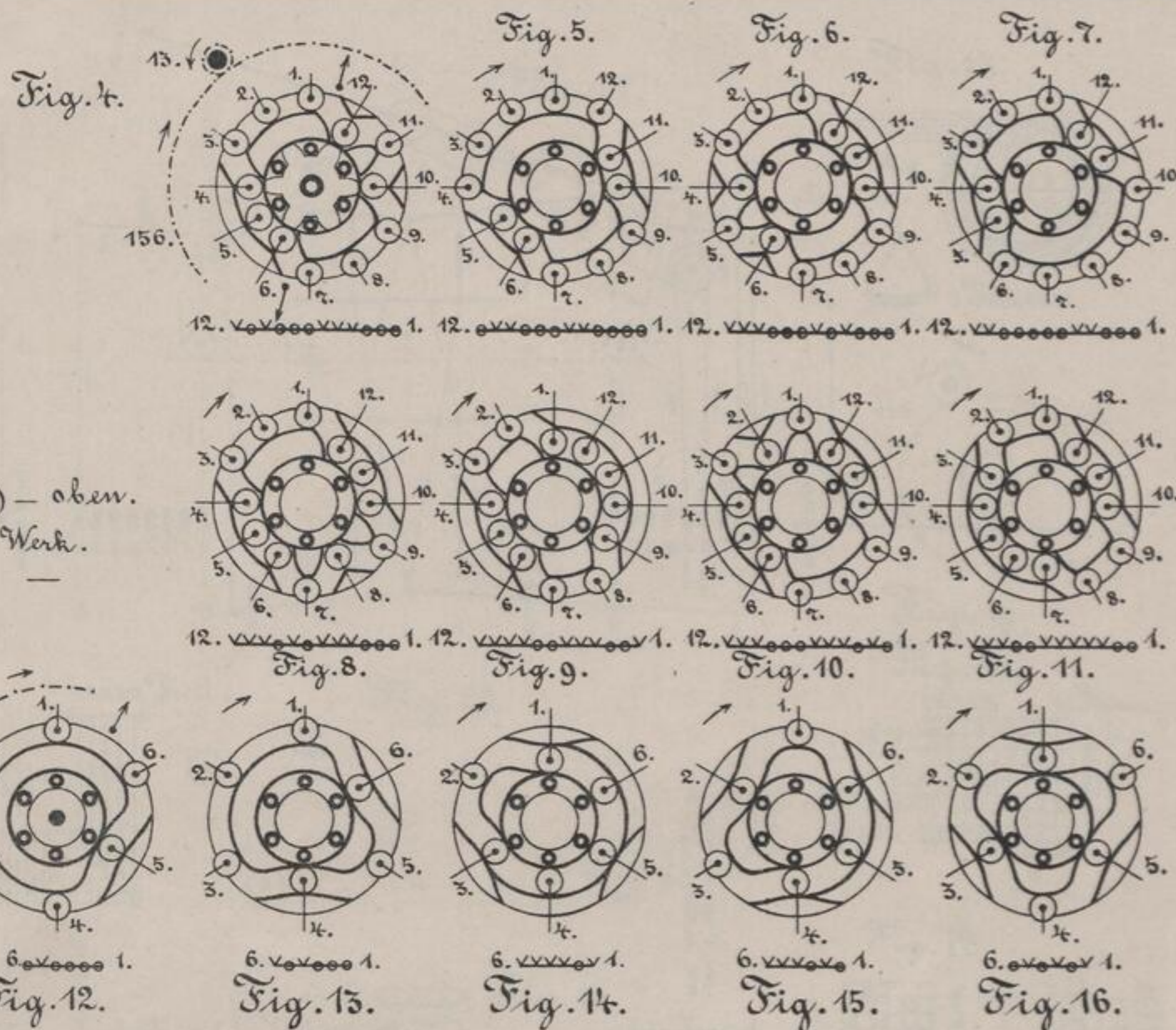
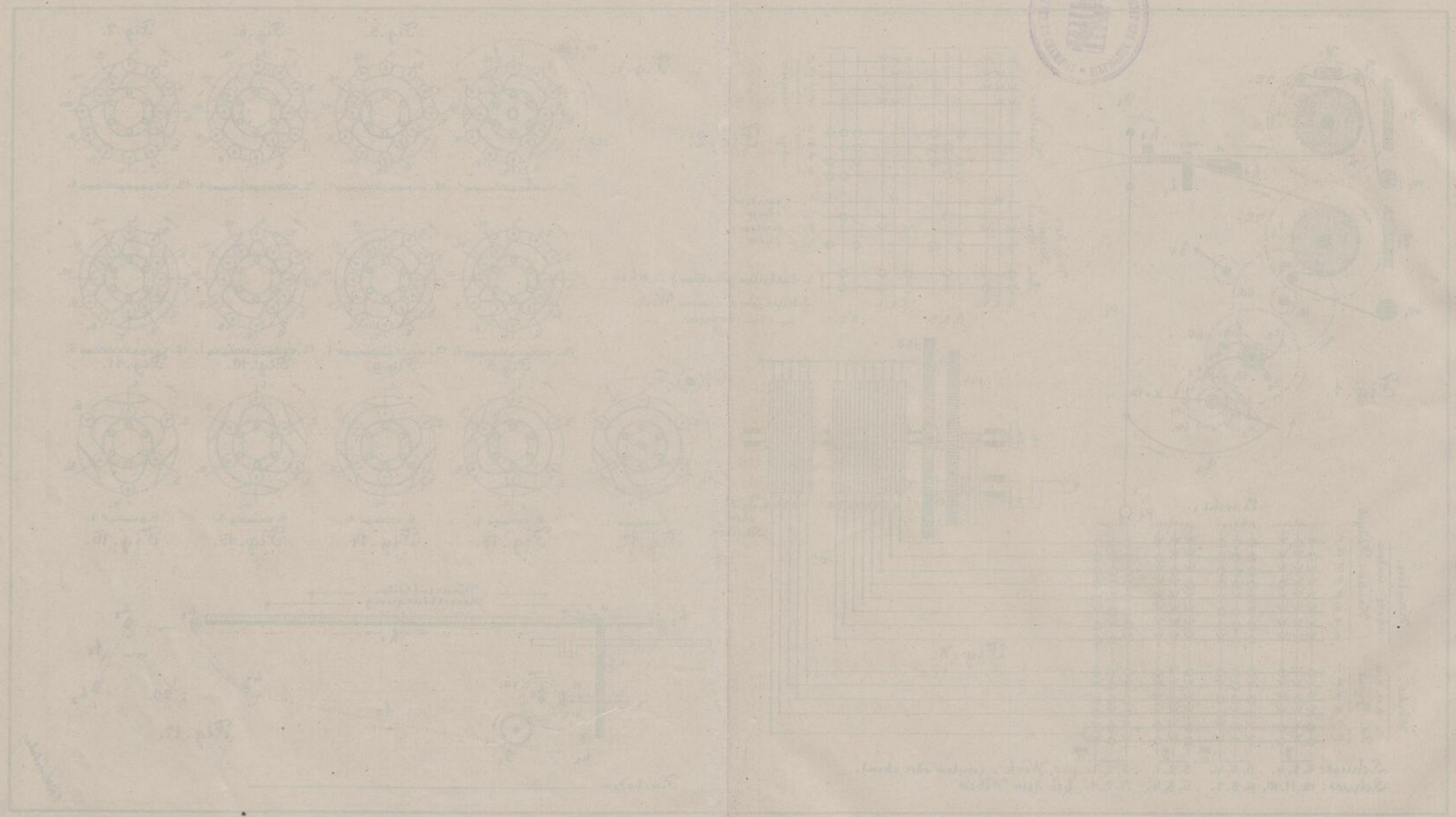

Fig. 17.

Fussboden: _____

W. R. L. M. S. C. H. E. M. N. I. T. Z.

10. 10. 18



1840

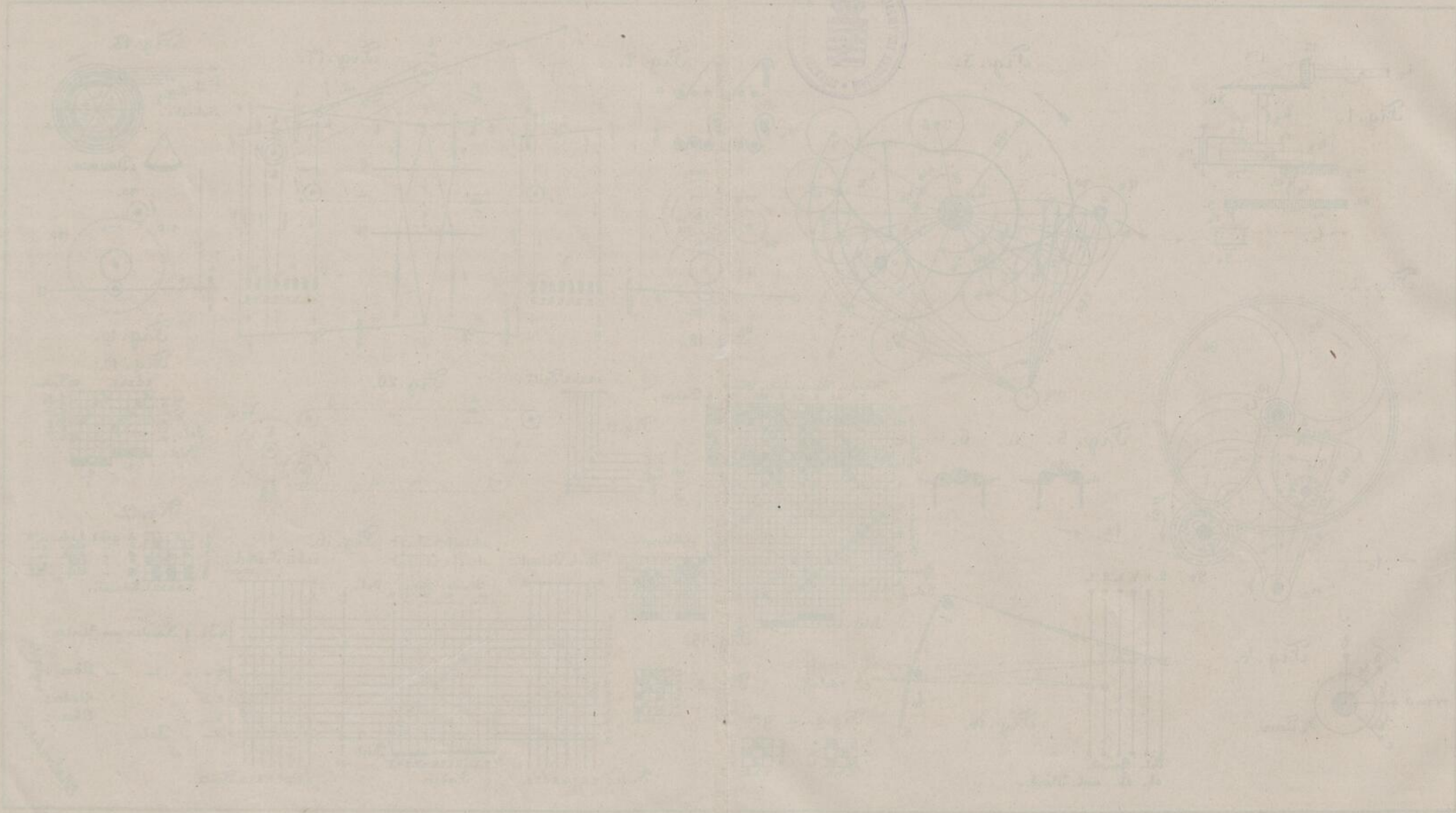
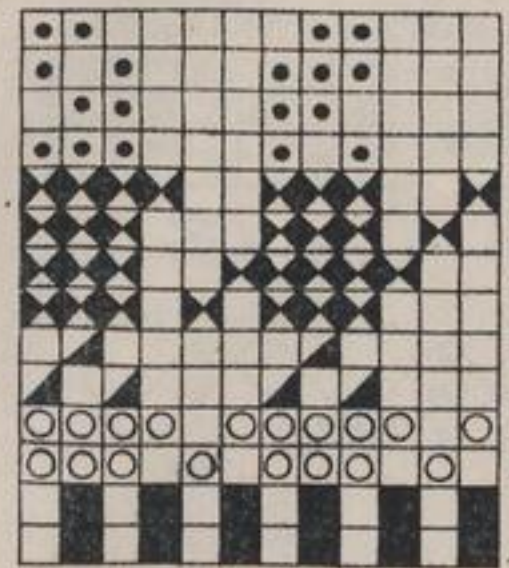



Fig. 1.



gehobene Schäfte: $\square \blacksquare \square \blacksquare$

4 St. Kantenflügel für das untere Gewebe. Aufgänger.
 4 - - - - obere - Niedergänger.
 2 - Kettenflügel - - untere - Aufgänger. (1: straff, 2: schlaff.
 2 - - - - obere - Niedergänger. 3: straff, 4: schlaff.
 2 - Polflügel - beide - - -

12. 11. 10. 9. 8. 7. 6. 5. 4. 3. 2. 1.

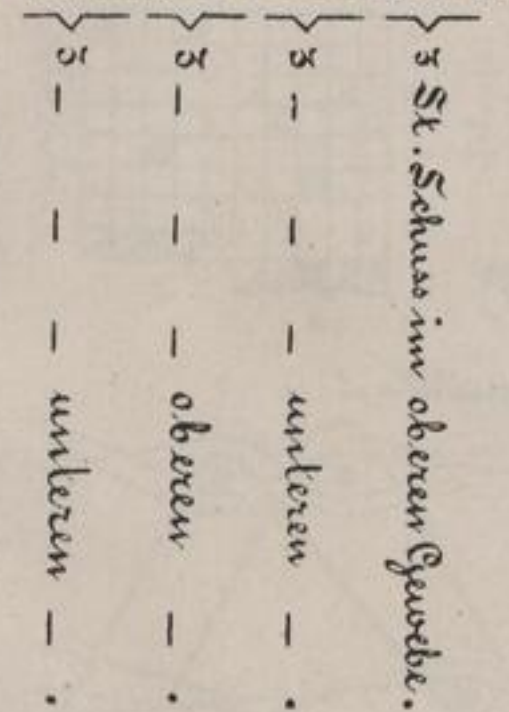

5 St. Schuss in oberen Gewebe.

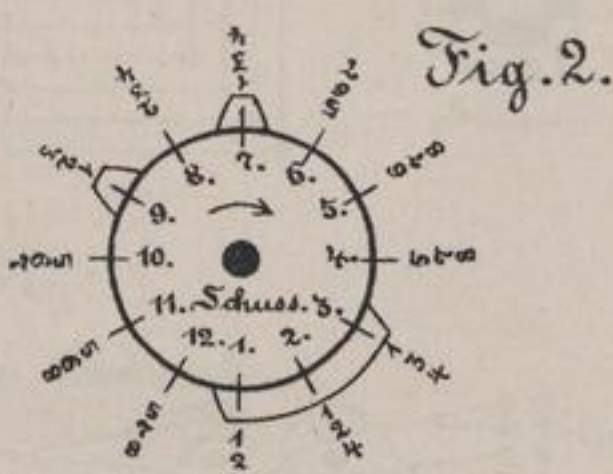

Scheibe hat Daumen.

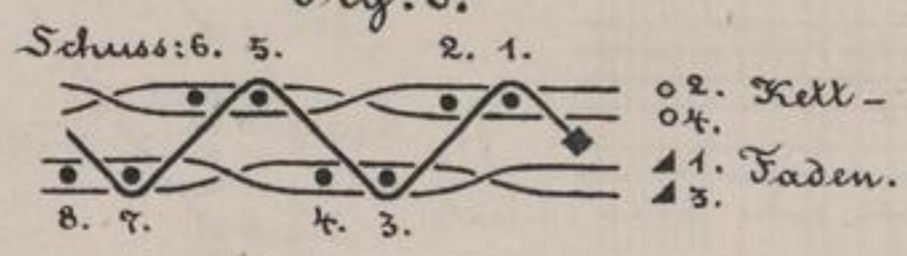
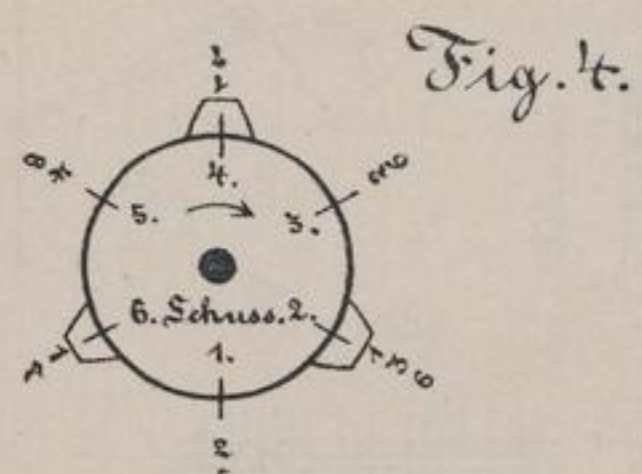

Fig. 3.

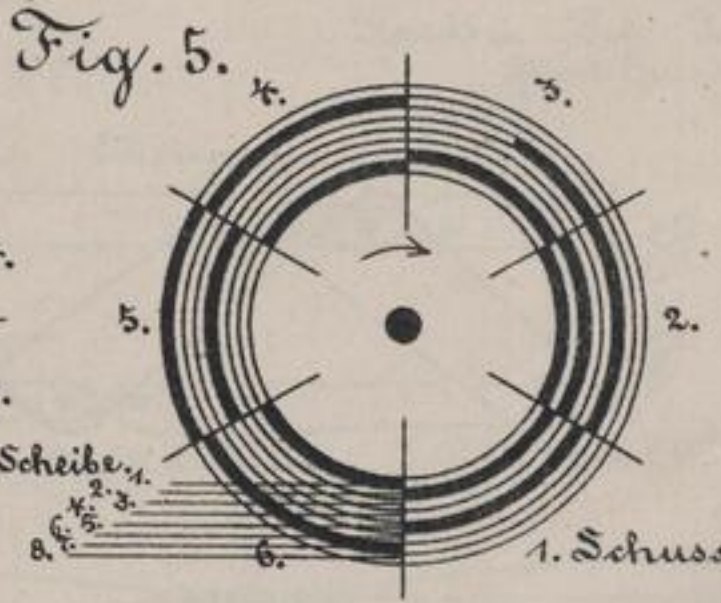

Fig. 12.

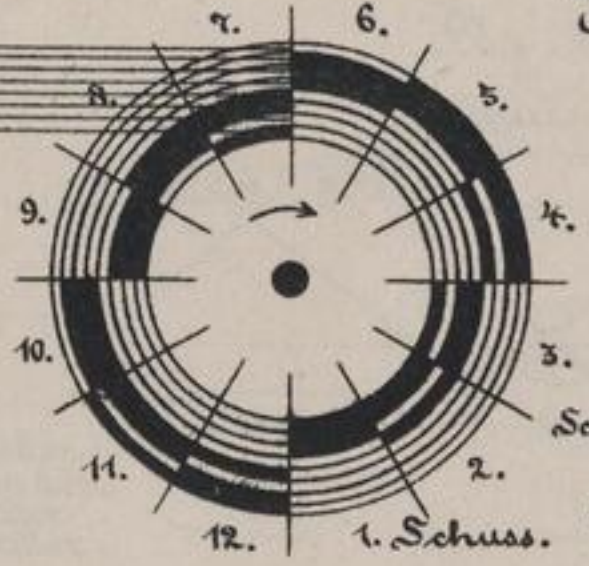
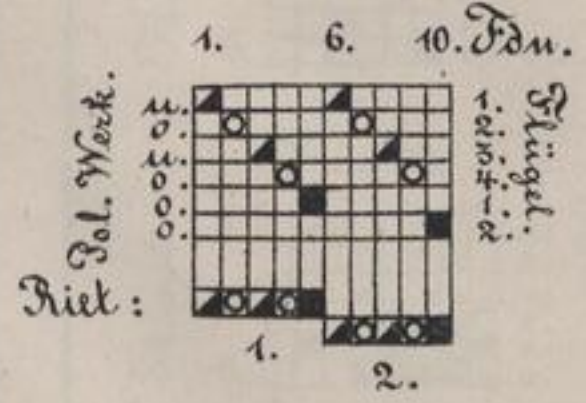

Fig. 10.

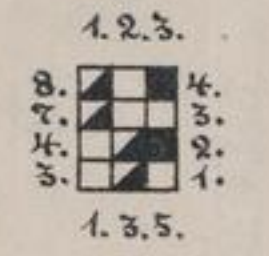

Fig. 11.

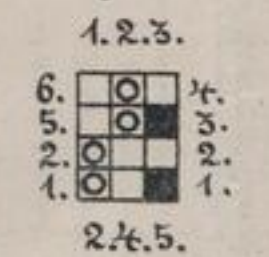
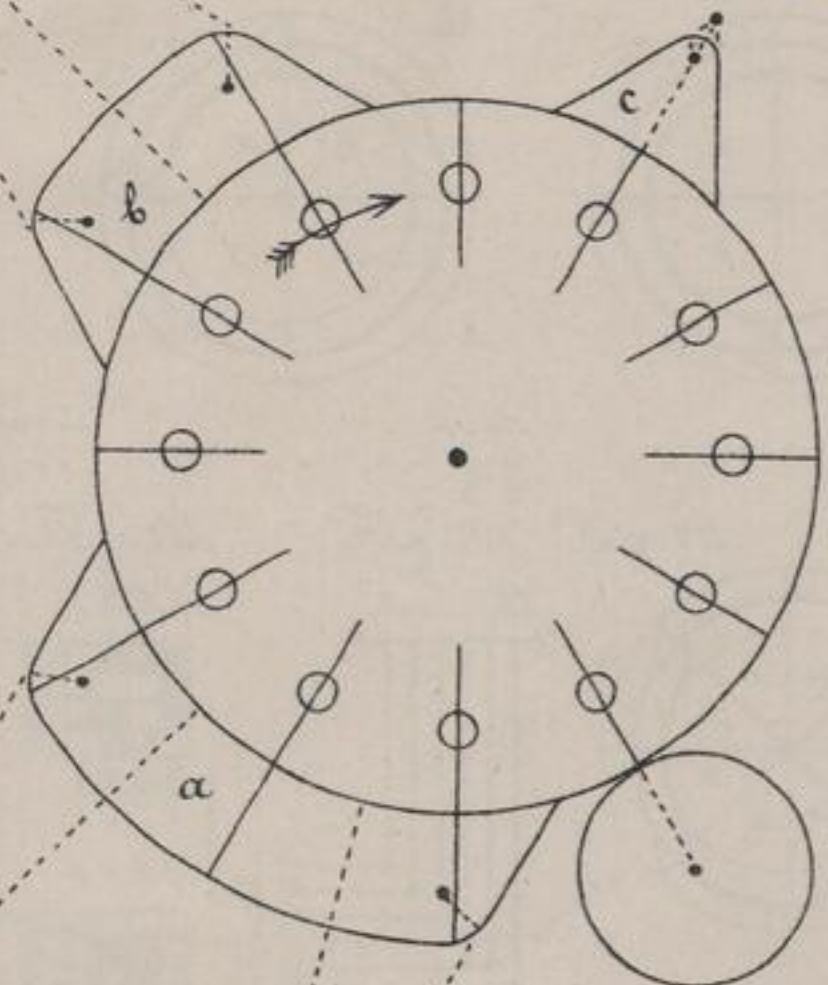

Fig. 6.



1/5.

Fig. 7.

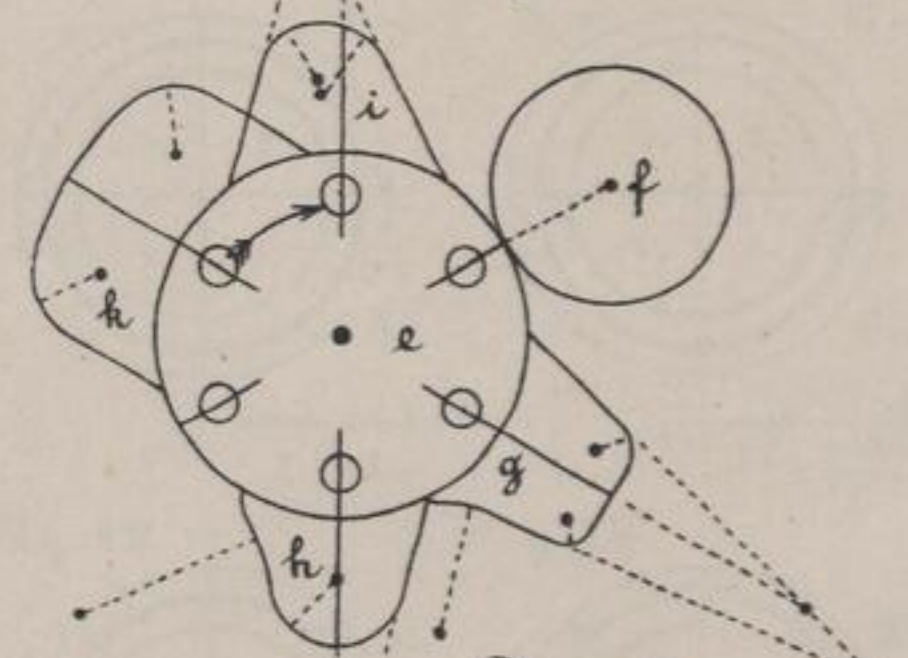

Fig. 14.

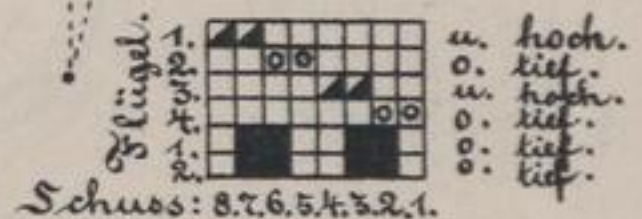

Fig. 13.

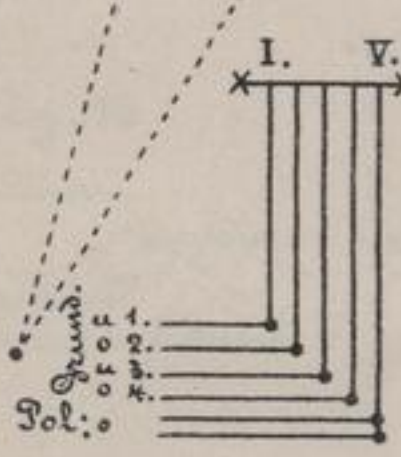
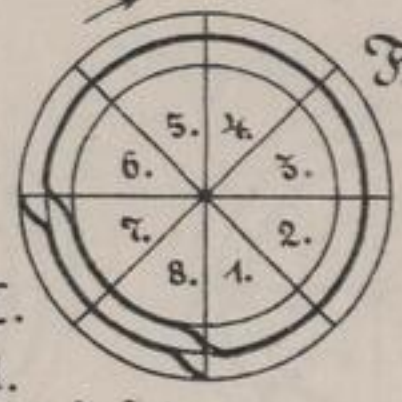

Fig. 15.



Scheibe: I. Schafft: 1. unt. Werk.

Fig. 16.



II. 2. ob. W.

Fig. 9.

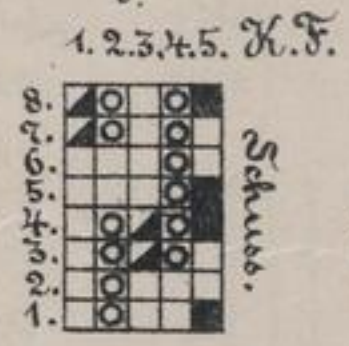
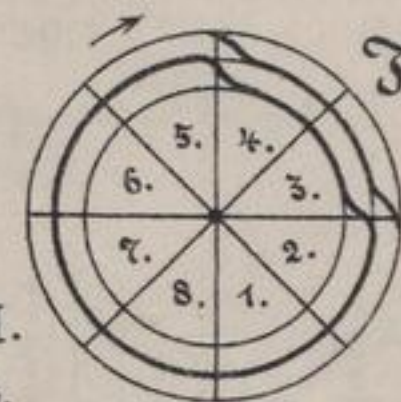

Fig. 17.



III. 5. u. W.

Fig. 18.



IV. 4. o. W.

Fig. 19.

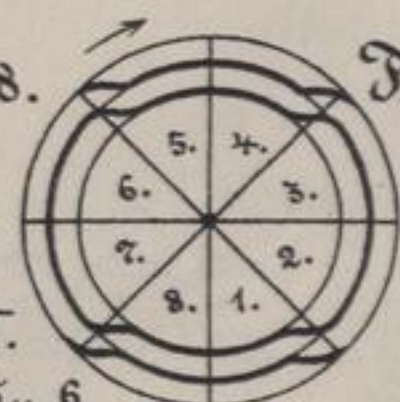

V. 5 u. 6. Pol.

P. Lambke.

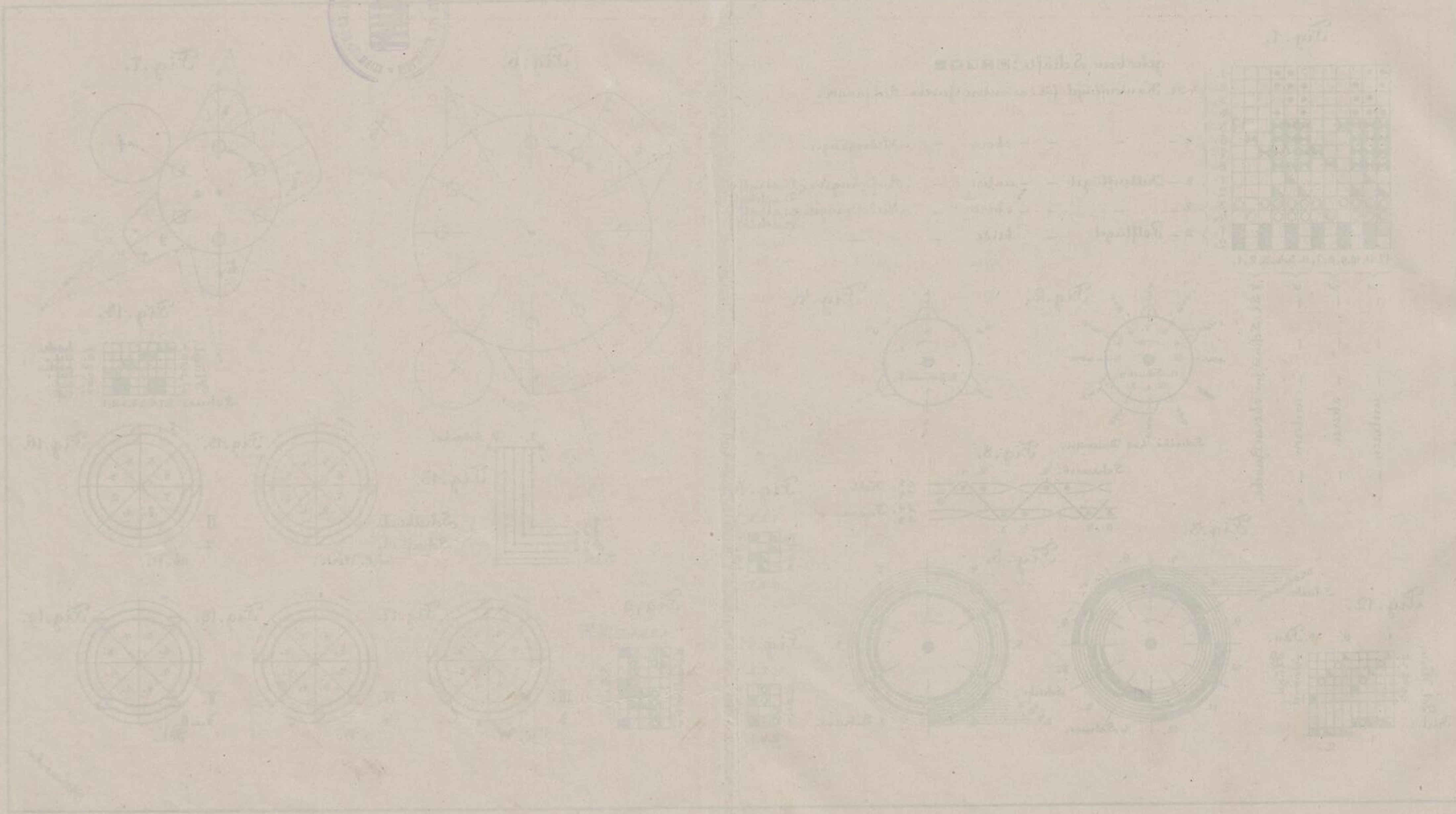

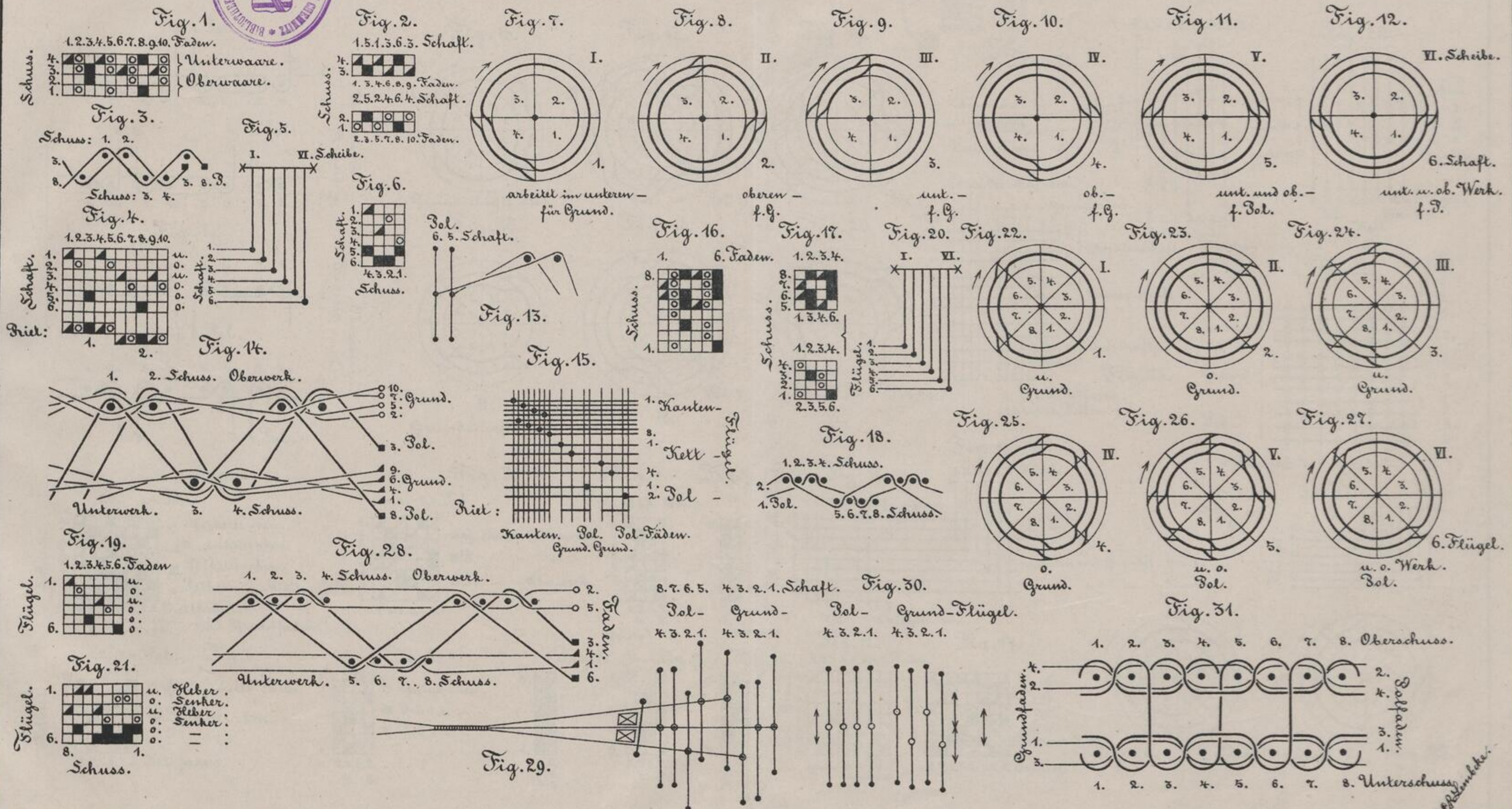

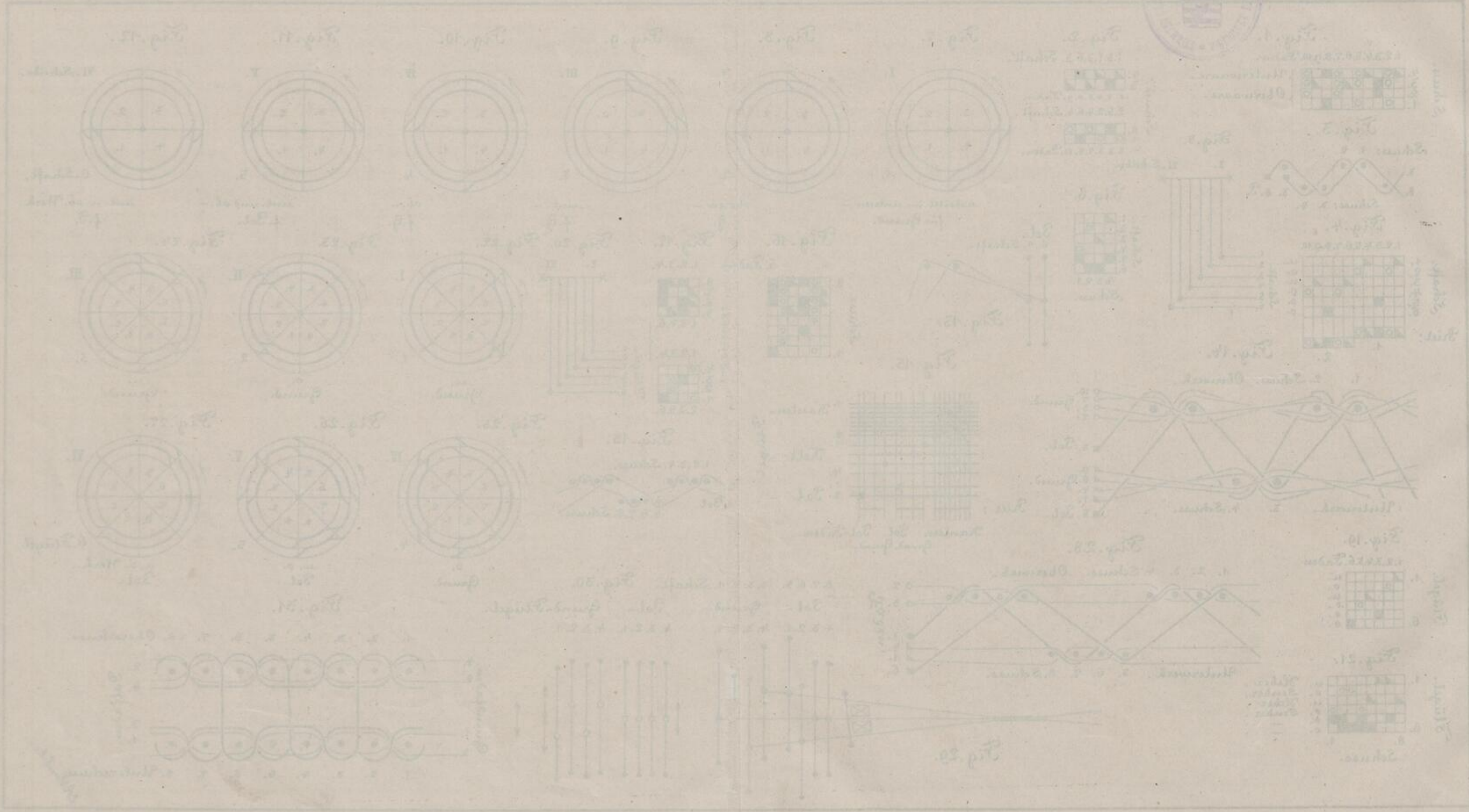

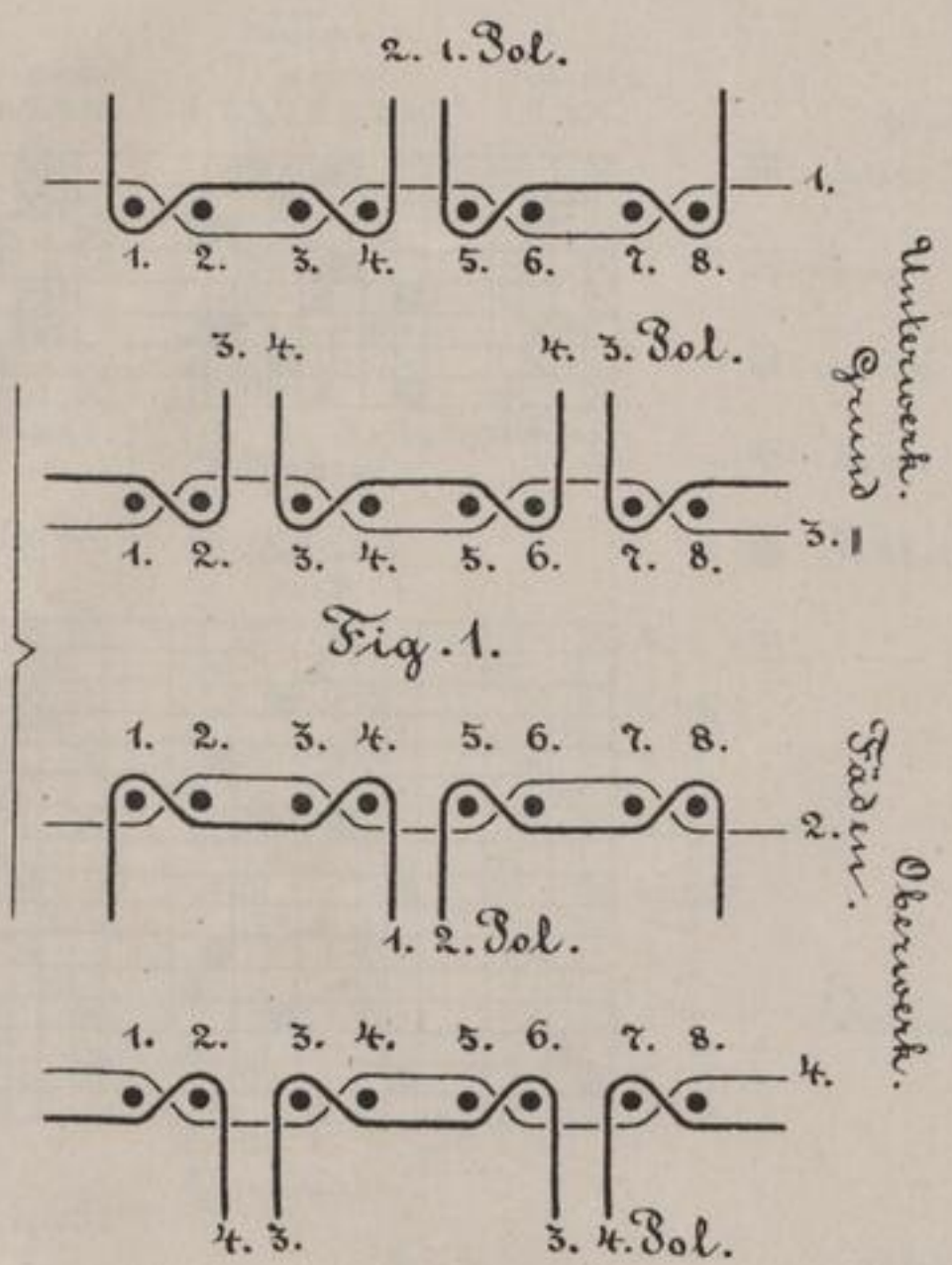

Fig. 1.

Fig. 2.

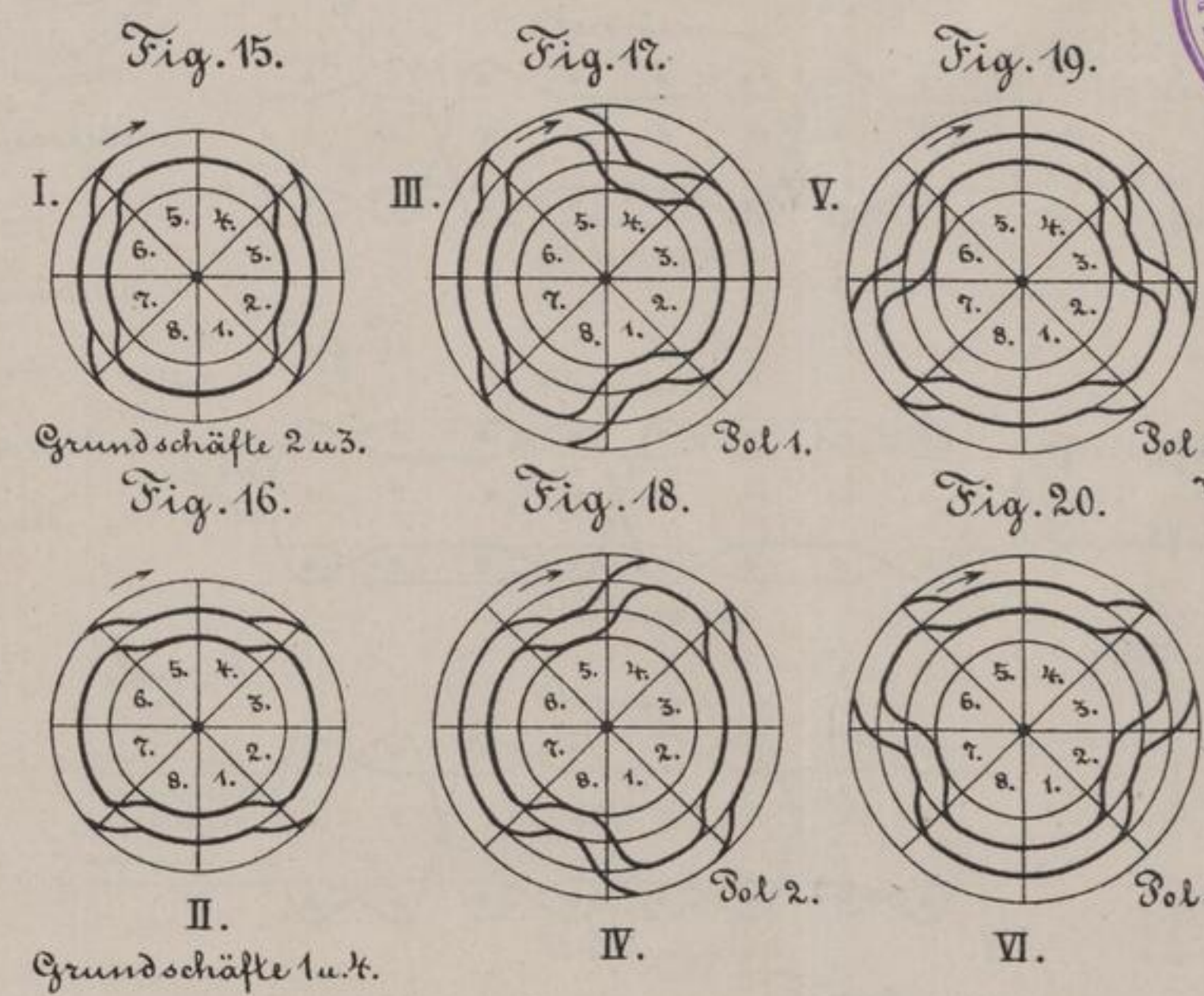

Fig. 15.

Fig. 16.

Fig. 17.

Fig. 18.

Fig. 19.

Fig. 20.

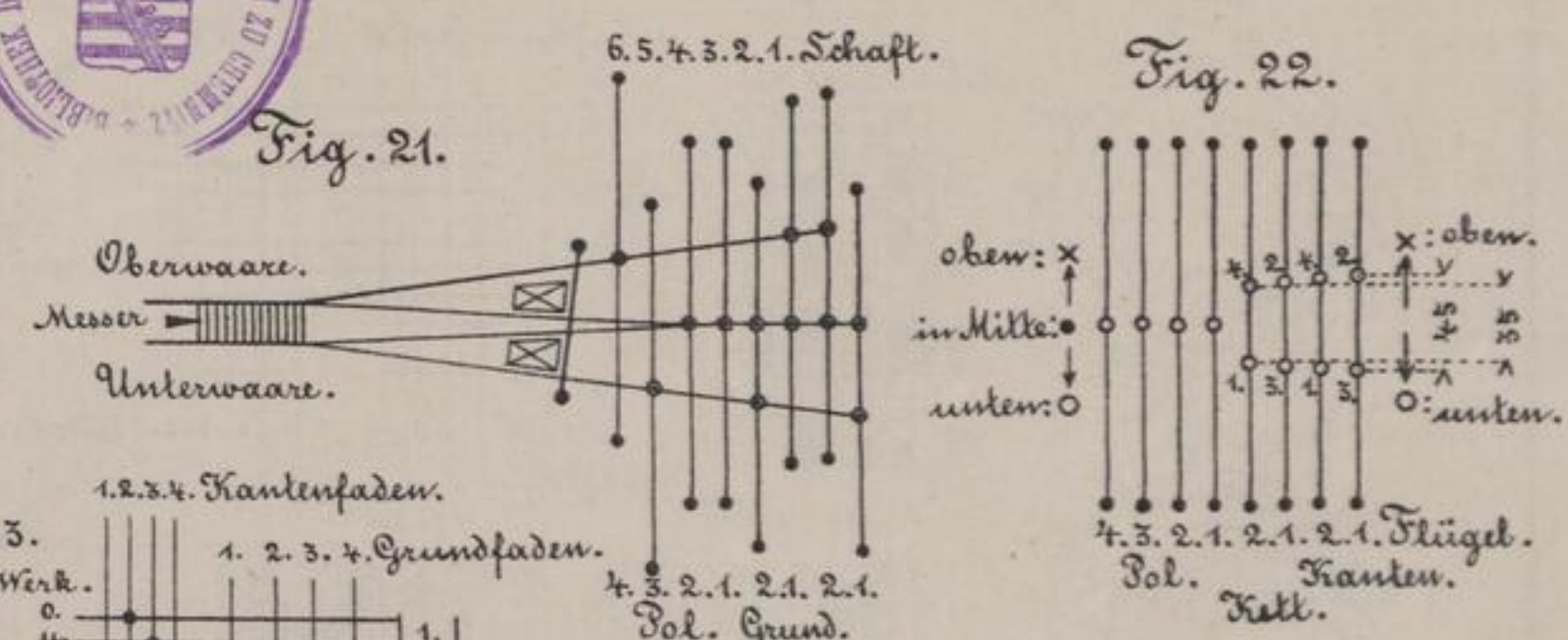

Fig. 21.

Fig. 22.

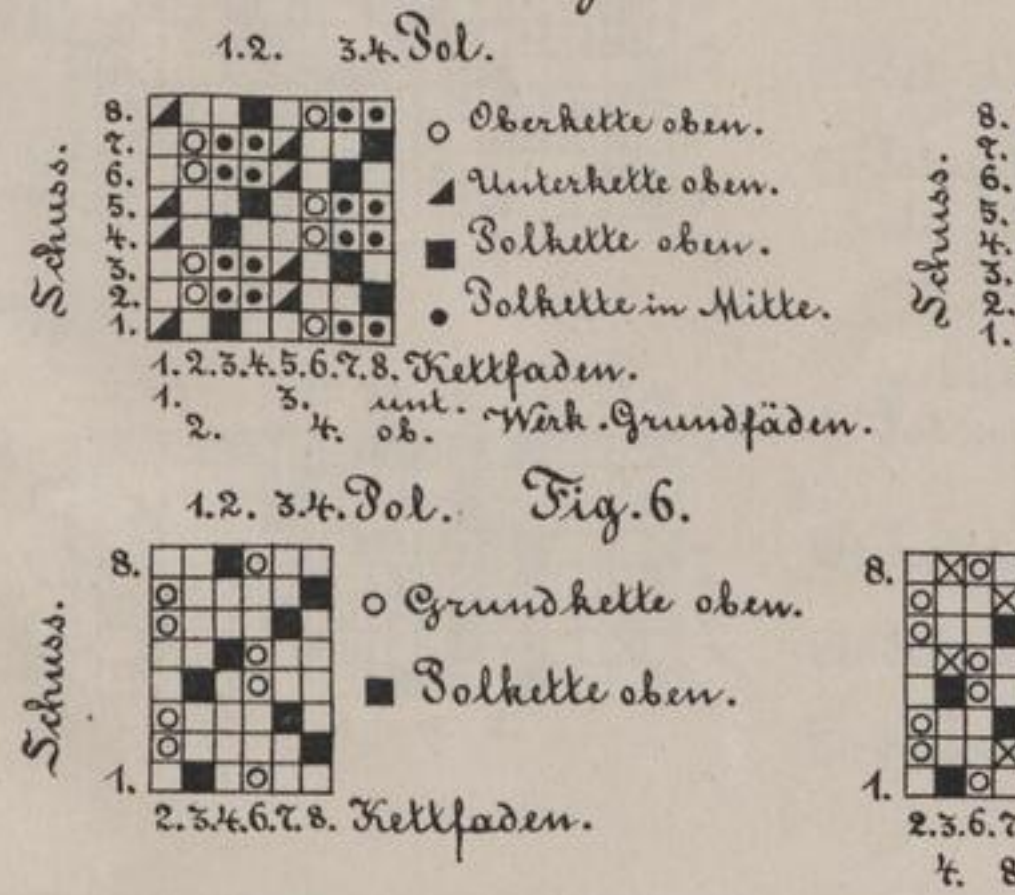

Fig. 3.

Fig. 4.

Fig. 5.

Fig. 11.

Fig. 13.

Fig. 25.

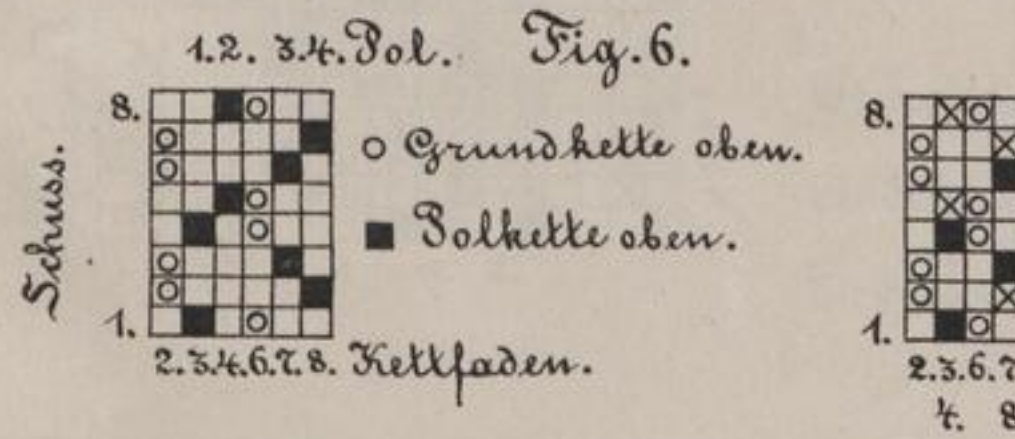
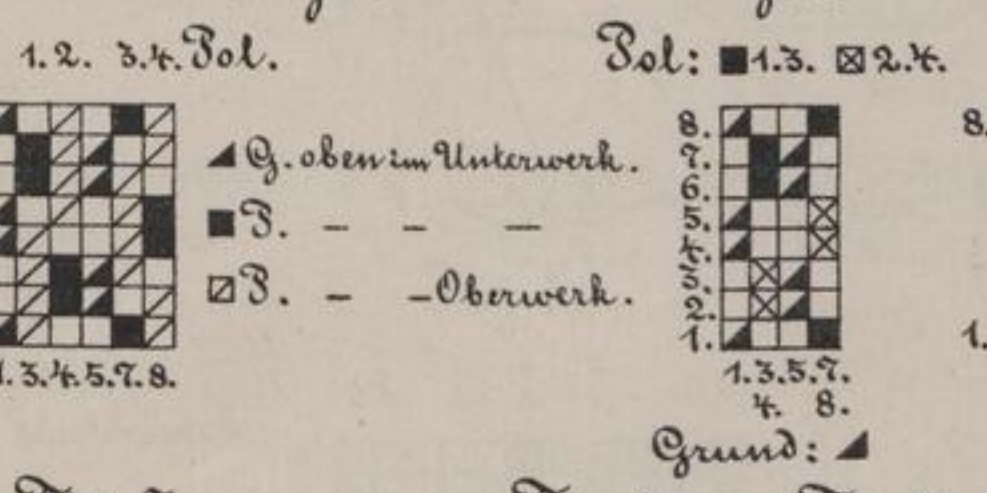

Fig. 7.

Fig. 8.

Fig. 9.

Fig. 10.

Fig. 12.

Fig. 14.

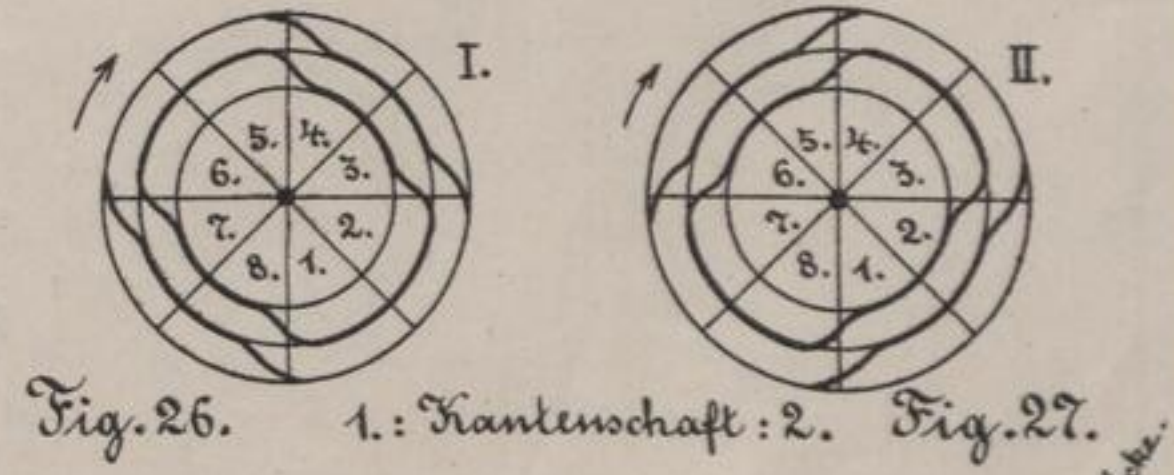
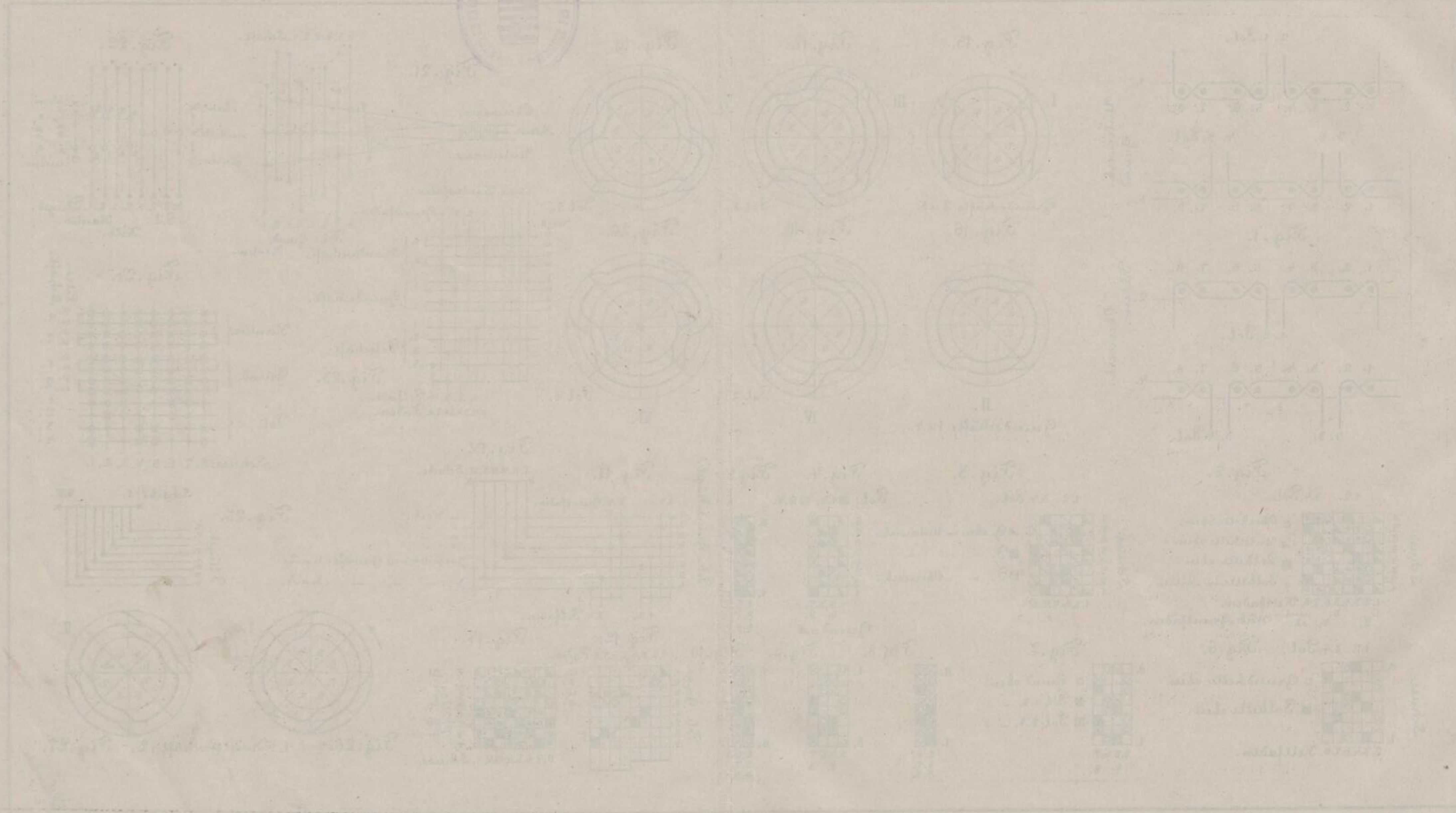
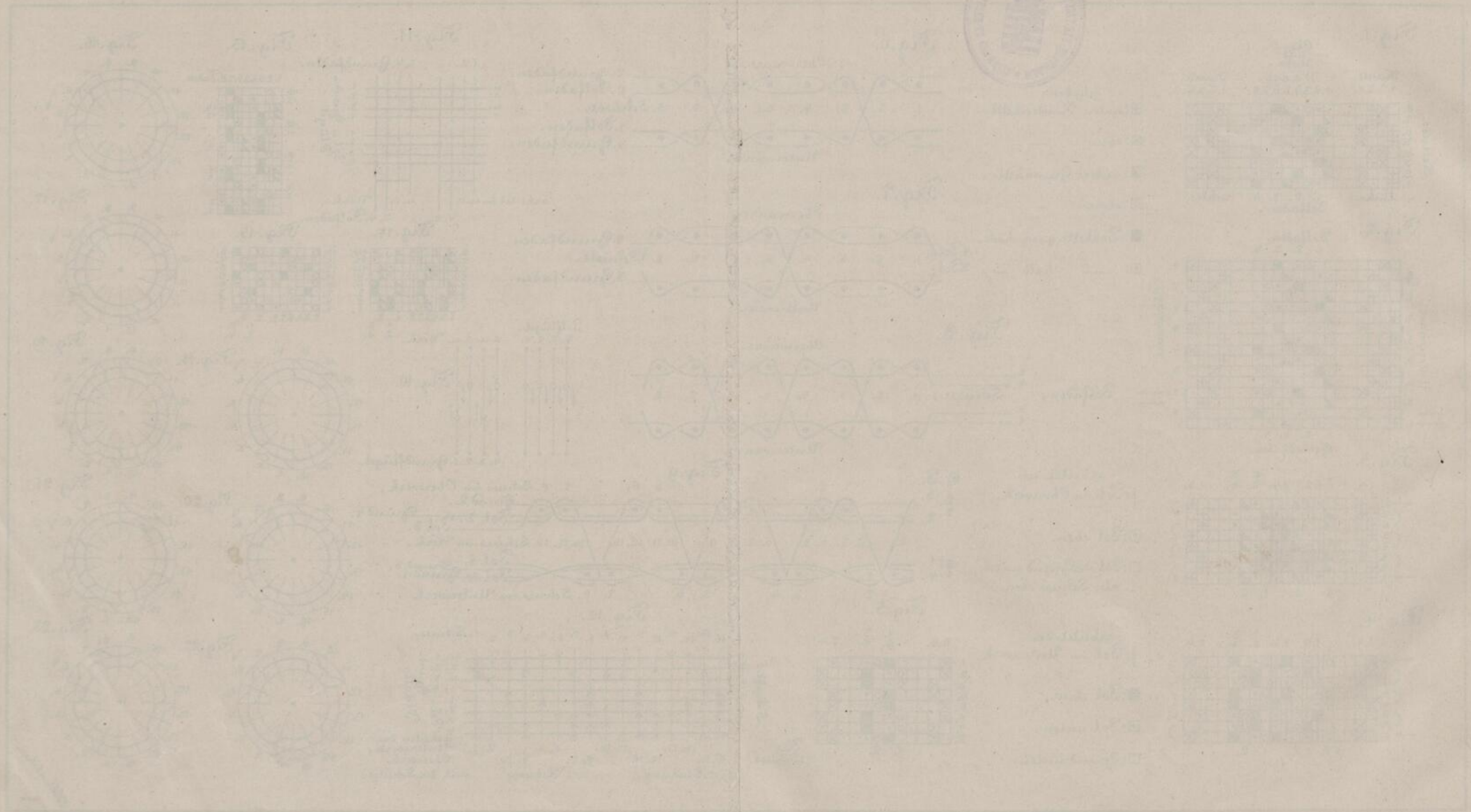

Fig. 26.

Fig. 27.

Erstaussgabe







SLUB

Wir führen Wissen.



TECHNISCHE UNIVERSITÄT
CHEMNITZ

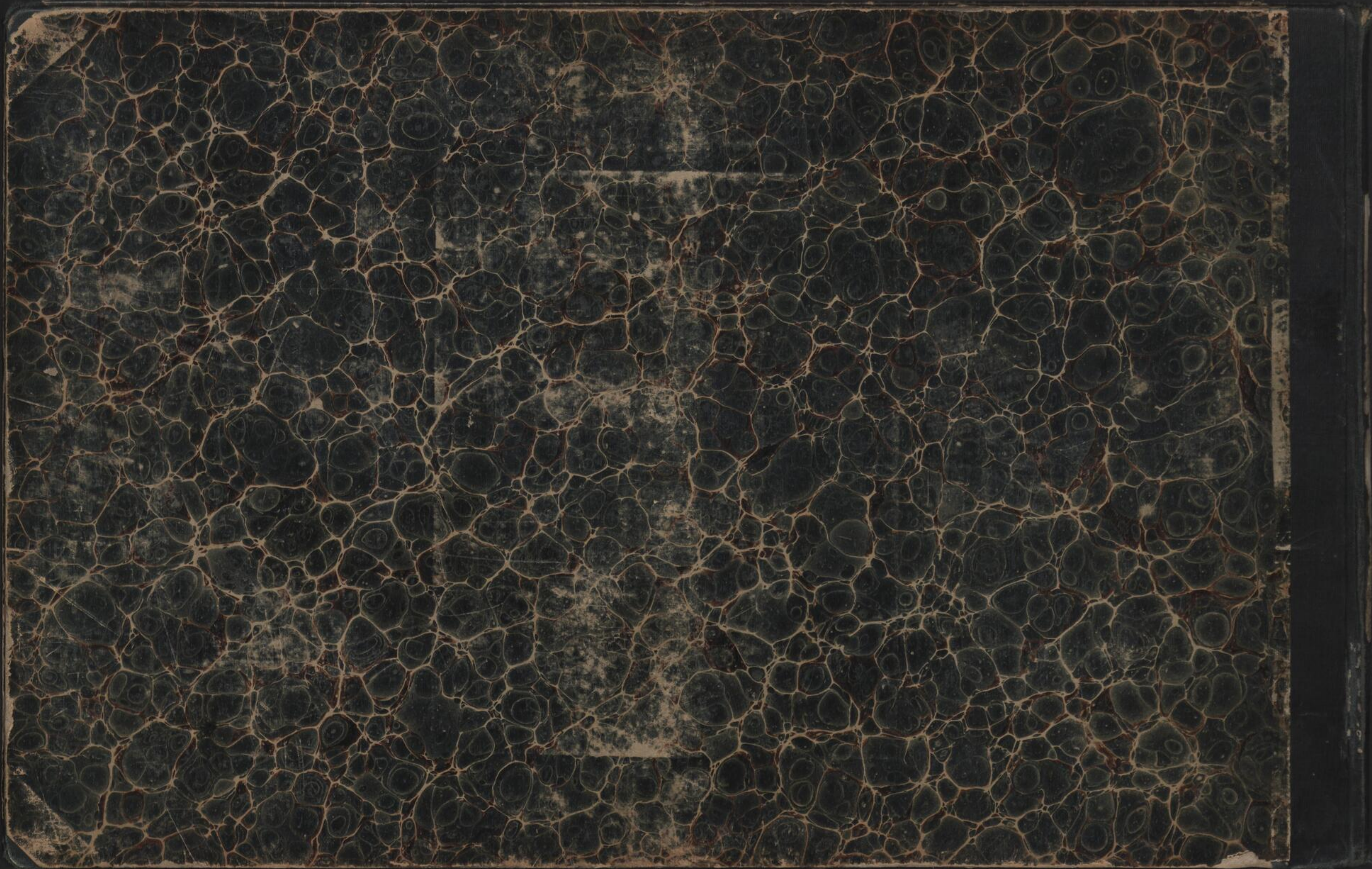

SLUB

Wir führen Wissen.



TECHNISCHE UNIVERSITÄT
CHEMNITZ