Mendelssohn's Ouvertüren Op. 24. und Ruy Blas.

OUVERTURE

für

Harmoniemusik

componirt von

FELIX MENDELSSOHN BARTHOLDY.

Op. 24. *Preis 5 Frs*

Eigenthum des Verlegers.

Bonn, bei N. Simrock.

OUVERTURE

für vollständige Harmonie-Musik

von

FELIX MENDELSSOHN BARTHOLDY.

Op: 24.

Bonn, bei N. Simrock.

Andante con moto. Mälzels Metr. ♩ = 66.

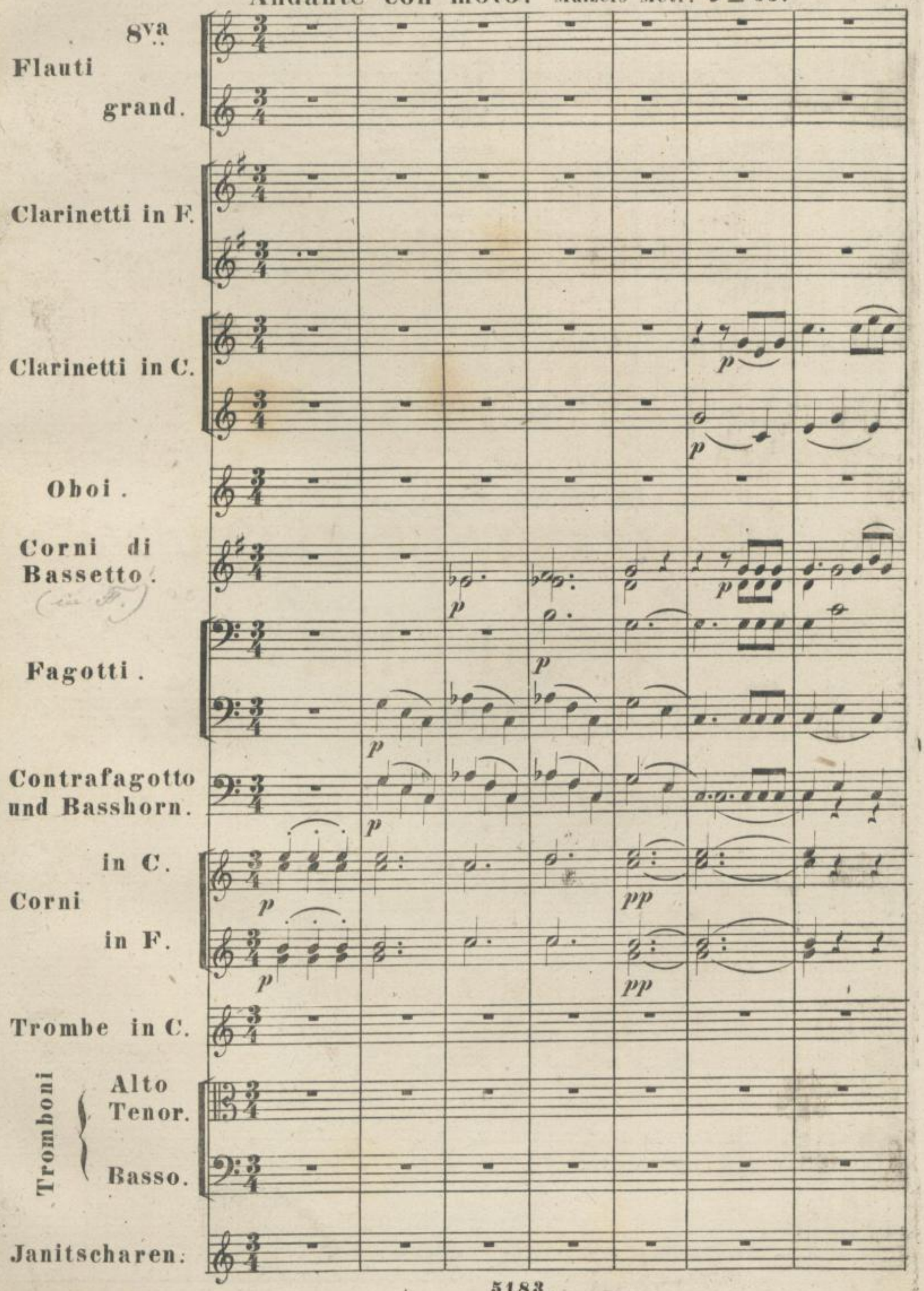

dim:

pp

p

pp

p

p

p

p

p

p

pp

p

pp

p

p

p

p

p

p

p

p

pp

Tamb: petit.

tr

tr

tr

pp

cres

pp

cres

pp

pp

pp

p

pp

p pp

pp

pp

pp

p

pp p

p

Solo.

pp

p

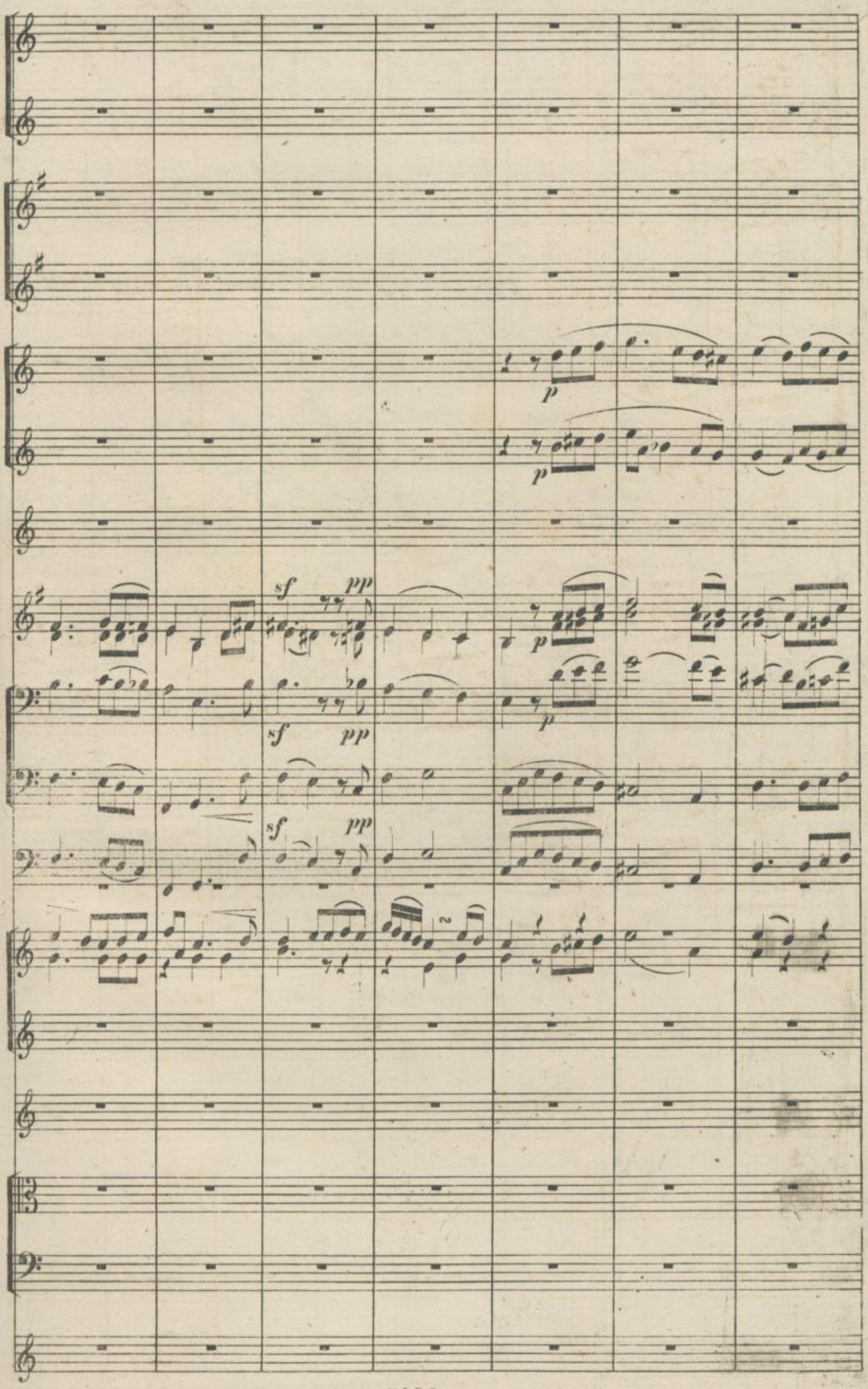
p
p
sf
pp
p
p
sf
pp
sf
pp

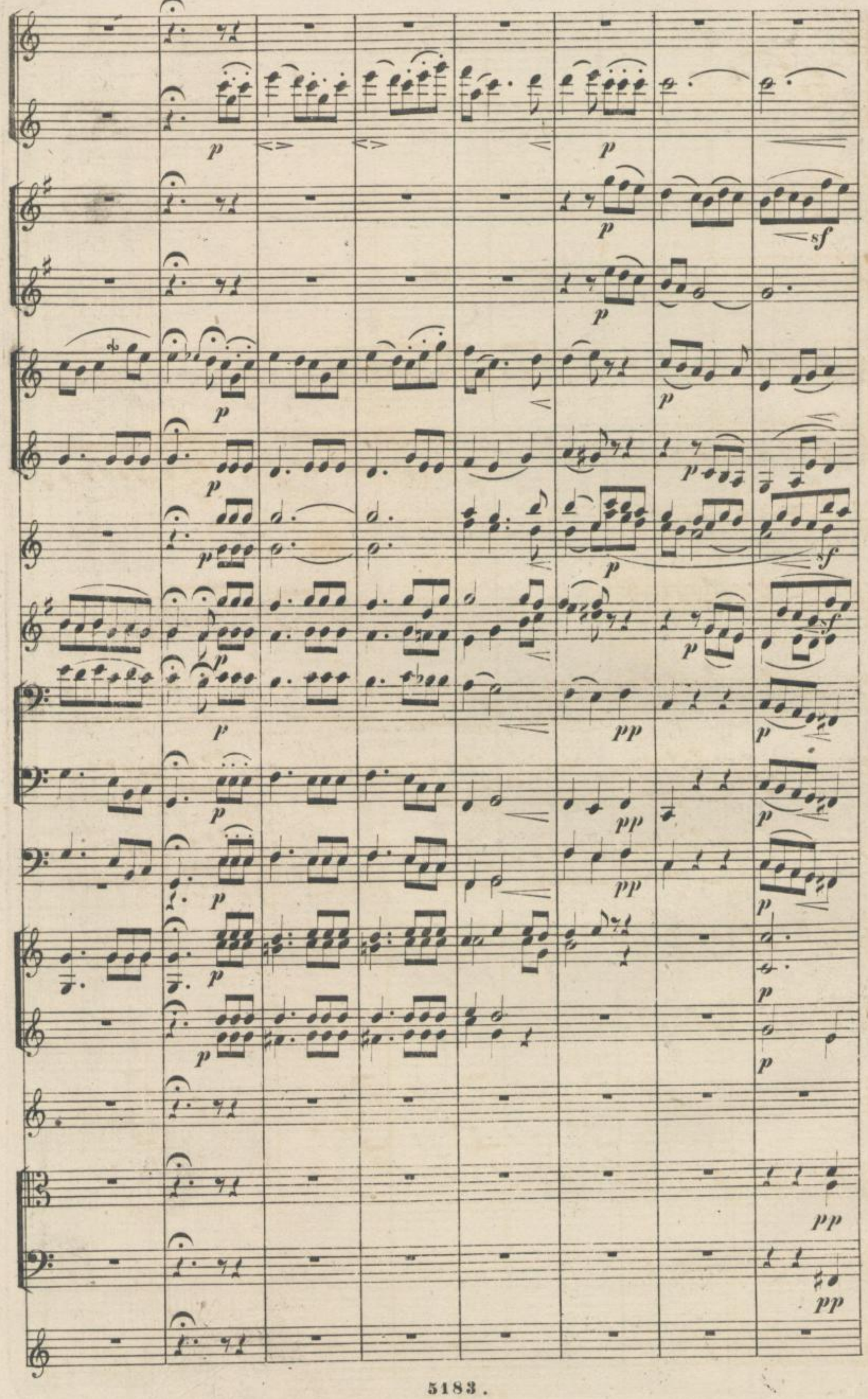

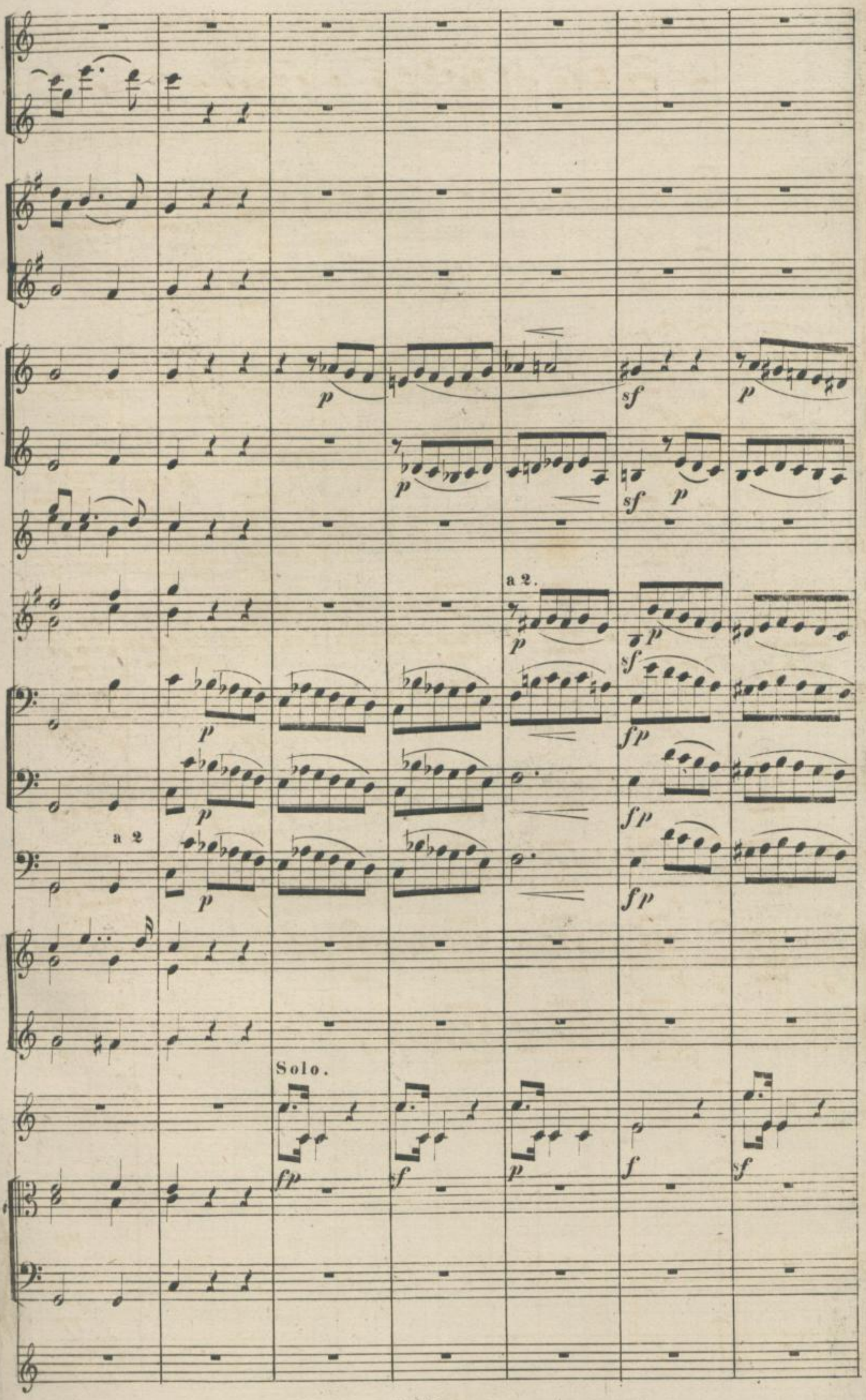
a 2.
a 2
Solo.

p
cres
p
cres
p
cres
fp
cres
fp
cres
p
cres
fp
cres
fp
cres
fp
cres
f
dim:
f
dim:
sf
p
f
dim:
p
dim:
p
tr
p

dim:

pp

dim:

pp

dim:

fp

dim:

pp

dim:

pp

dim:

pp

dim:

dim:

dim:

dim:

pp

p

p

pp

tr

tr

cres

10. Allegro vivace. (M.M. 𝅗𝅥 = 152.)

Fagotti.

tr

tr

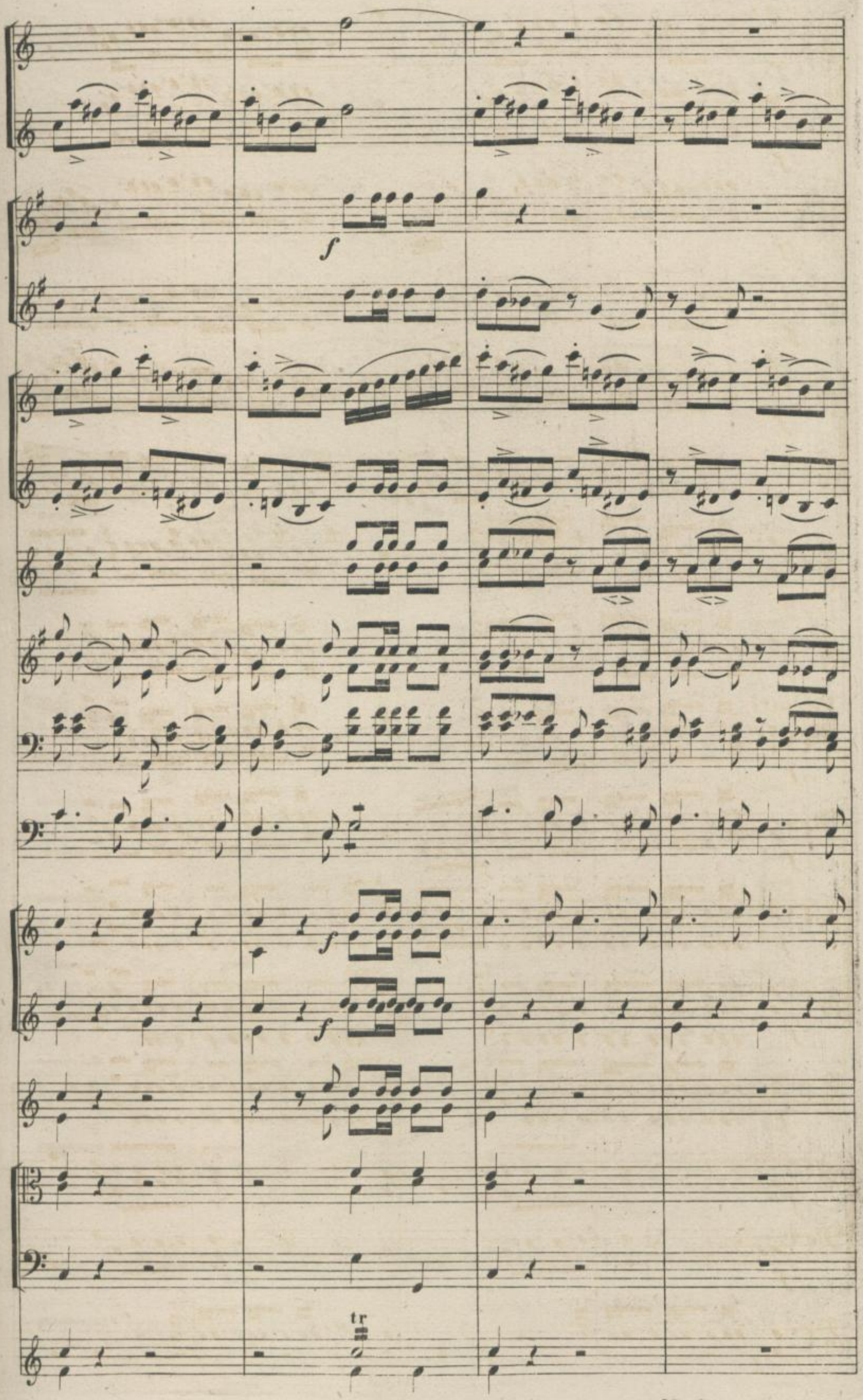
f
f
f
f
tr

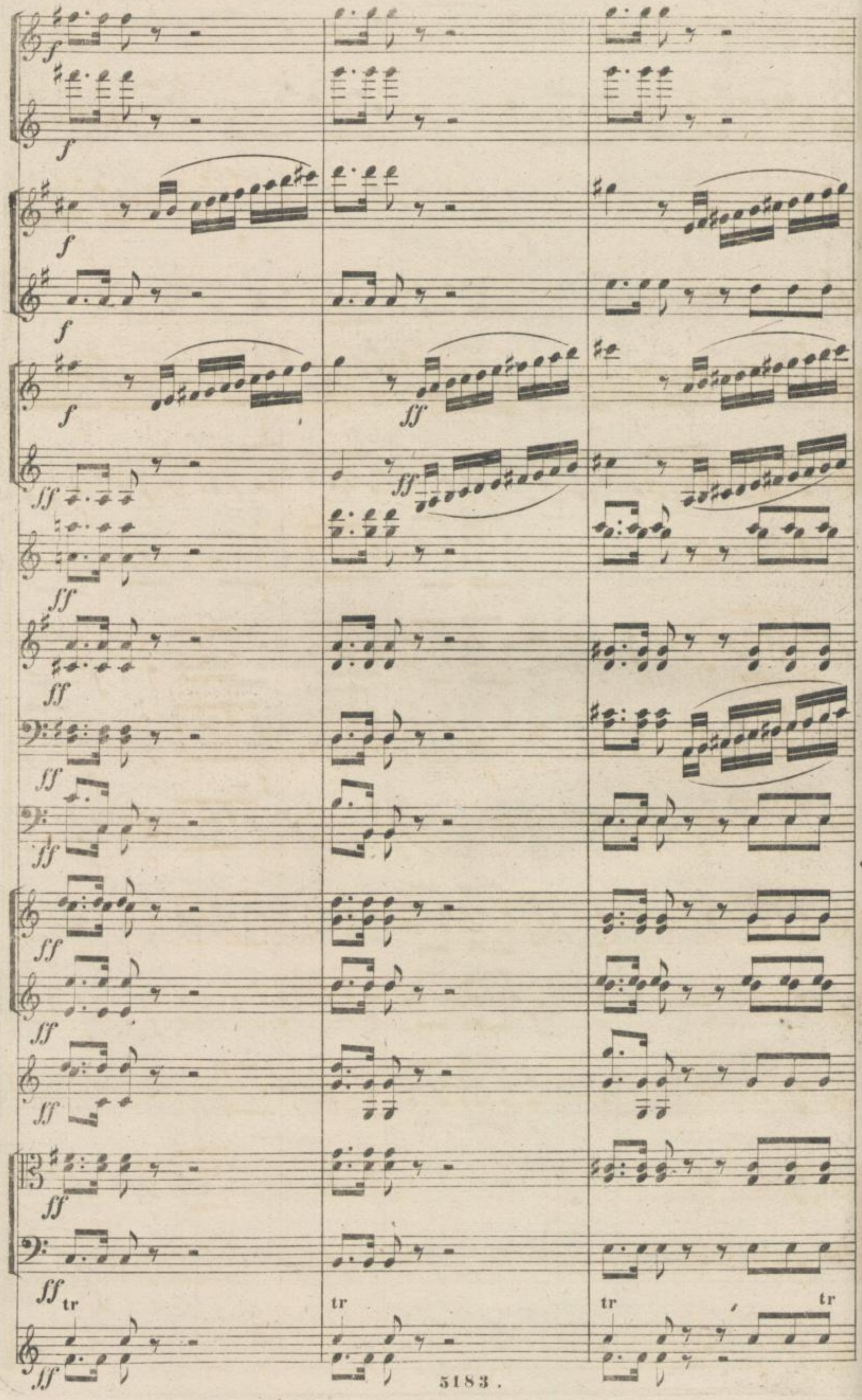
f
f
f
f
f
ff
ff
ff
ff
ff
ff
ff
ff
ff
ff
ff
tr
tr
tr
tr

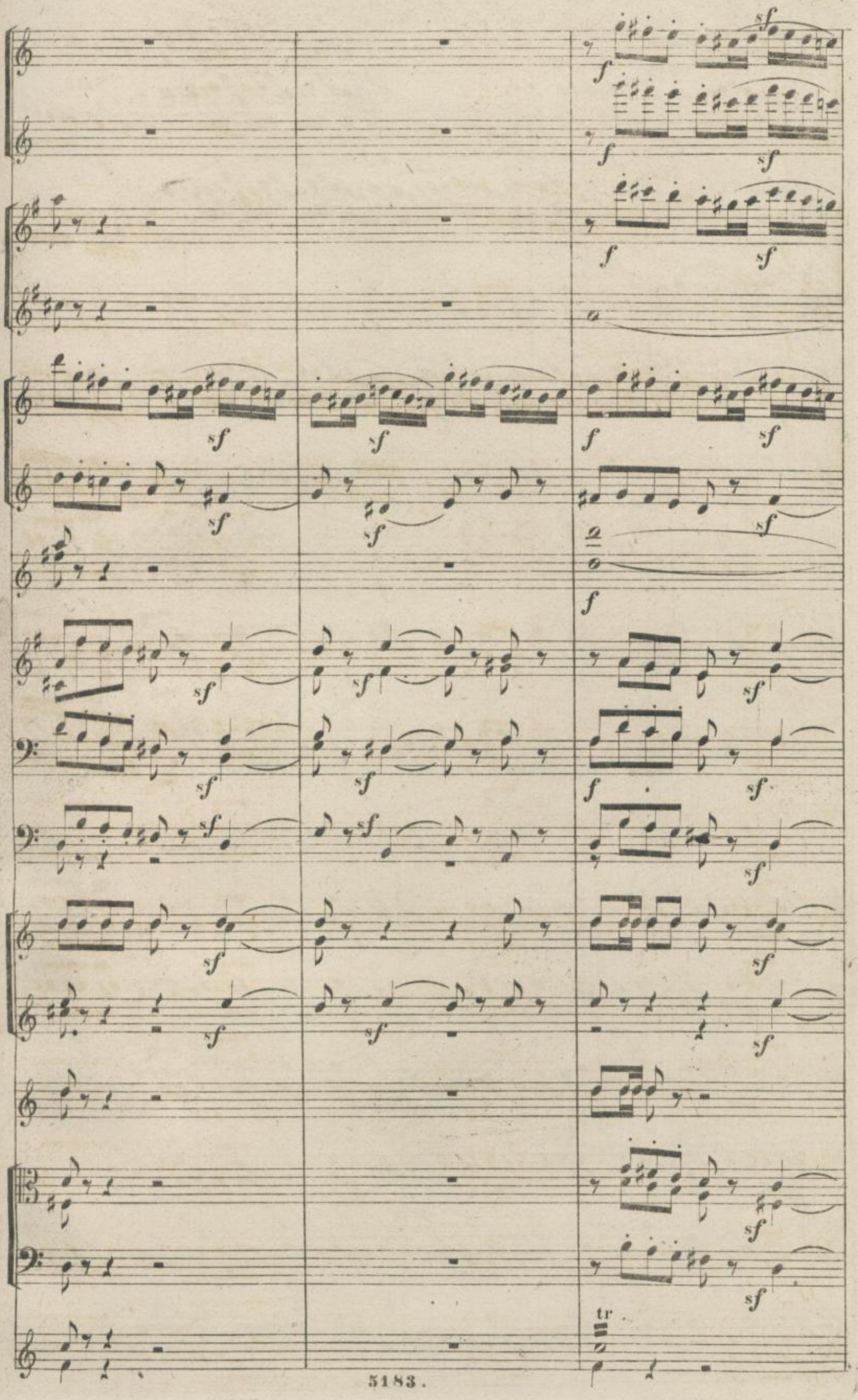
sf
f
tr

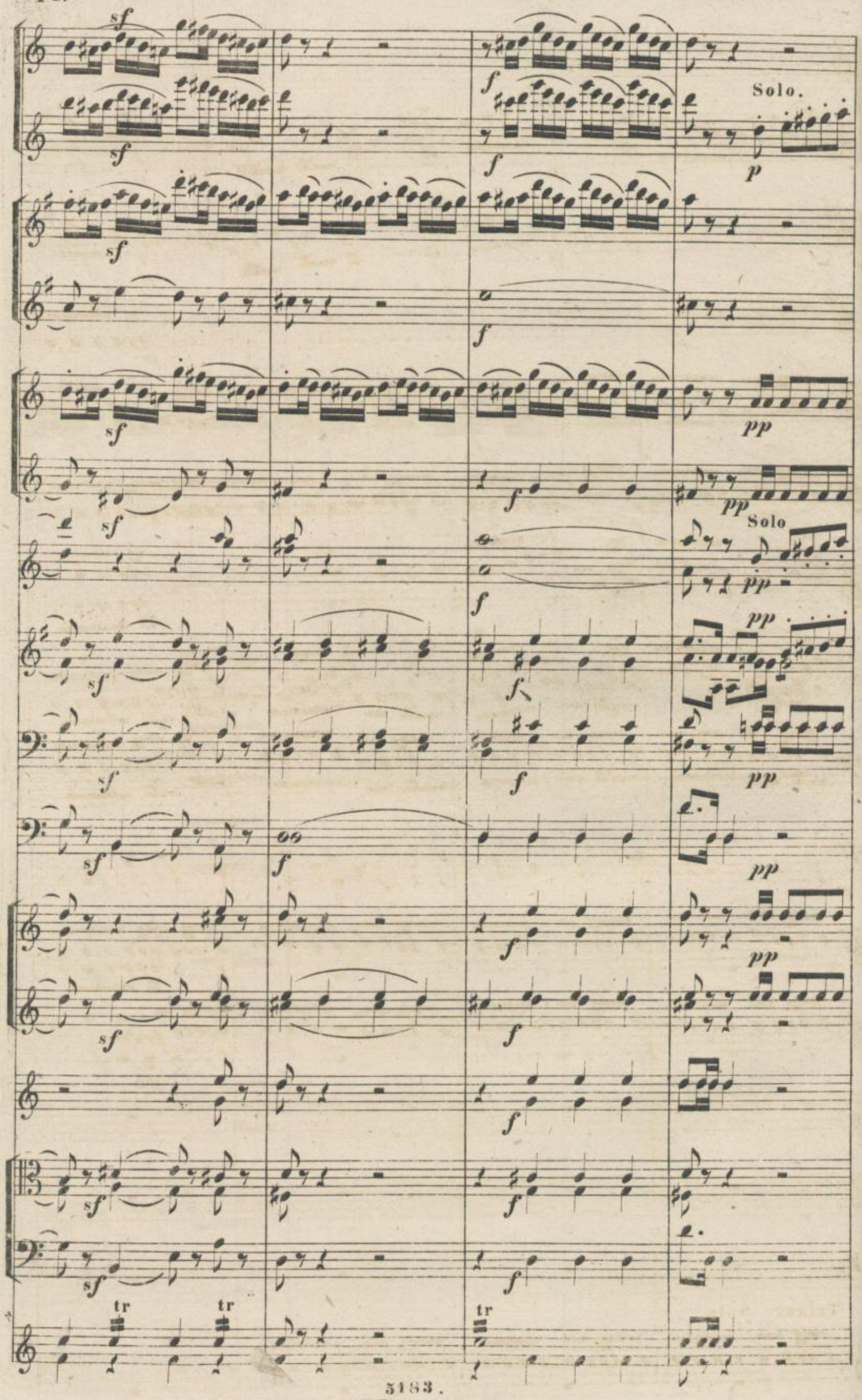
sf
f
Solo.
p
pp
Solo
tr

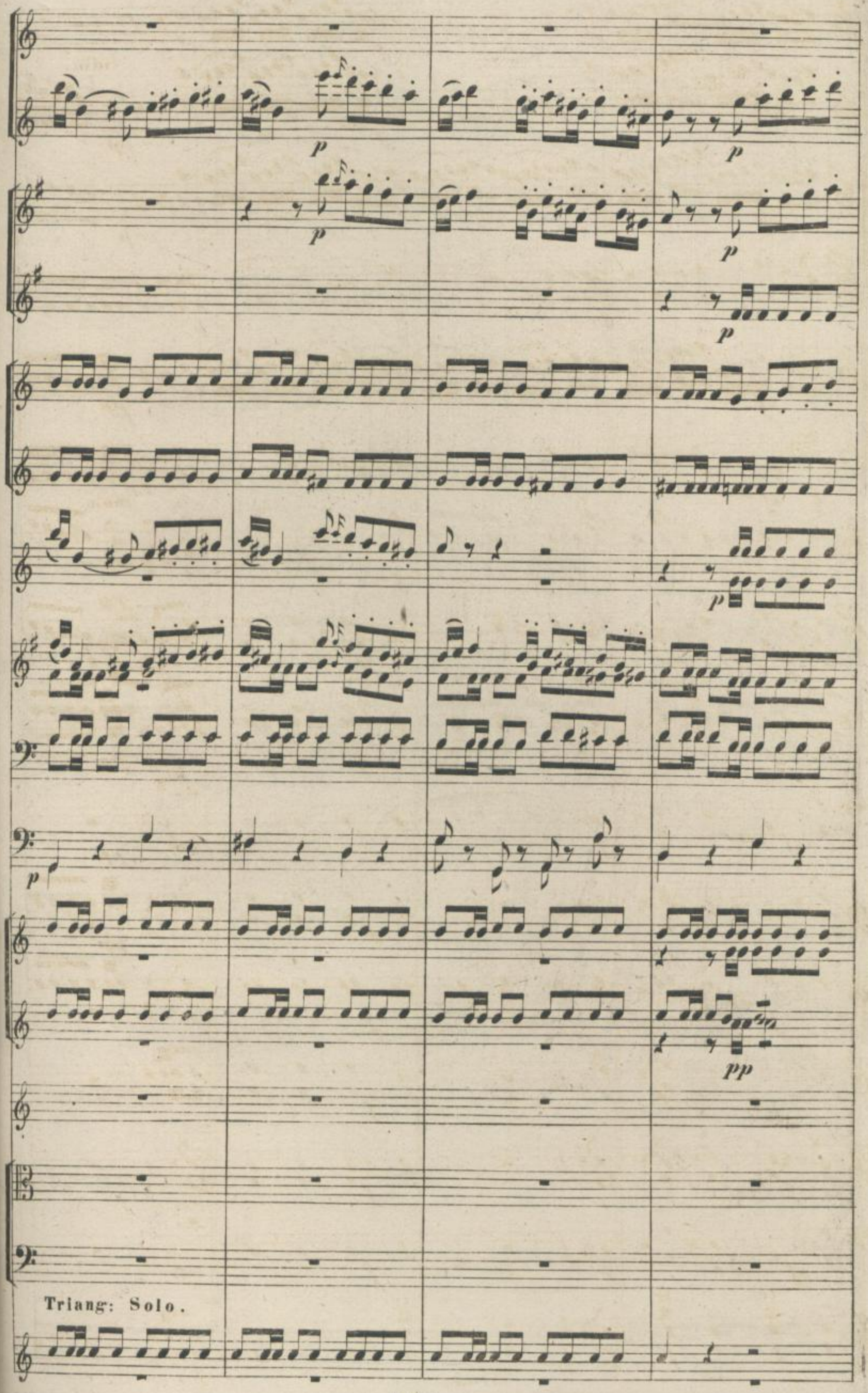
p
p
p
p
p
p
pp
Triang: Solo.

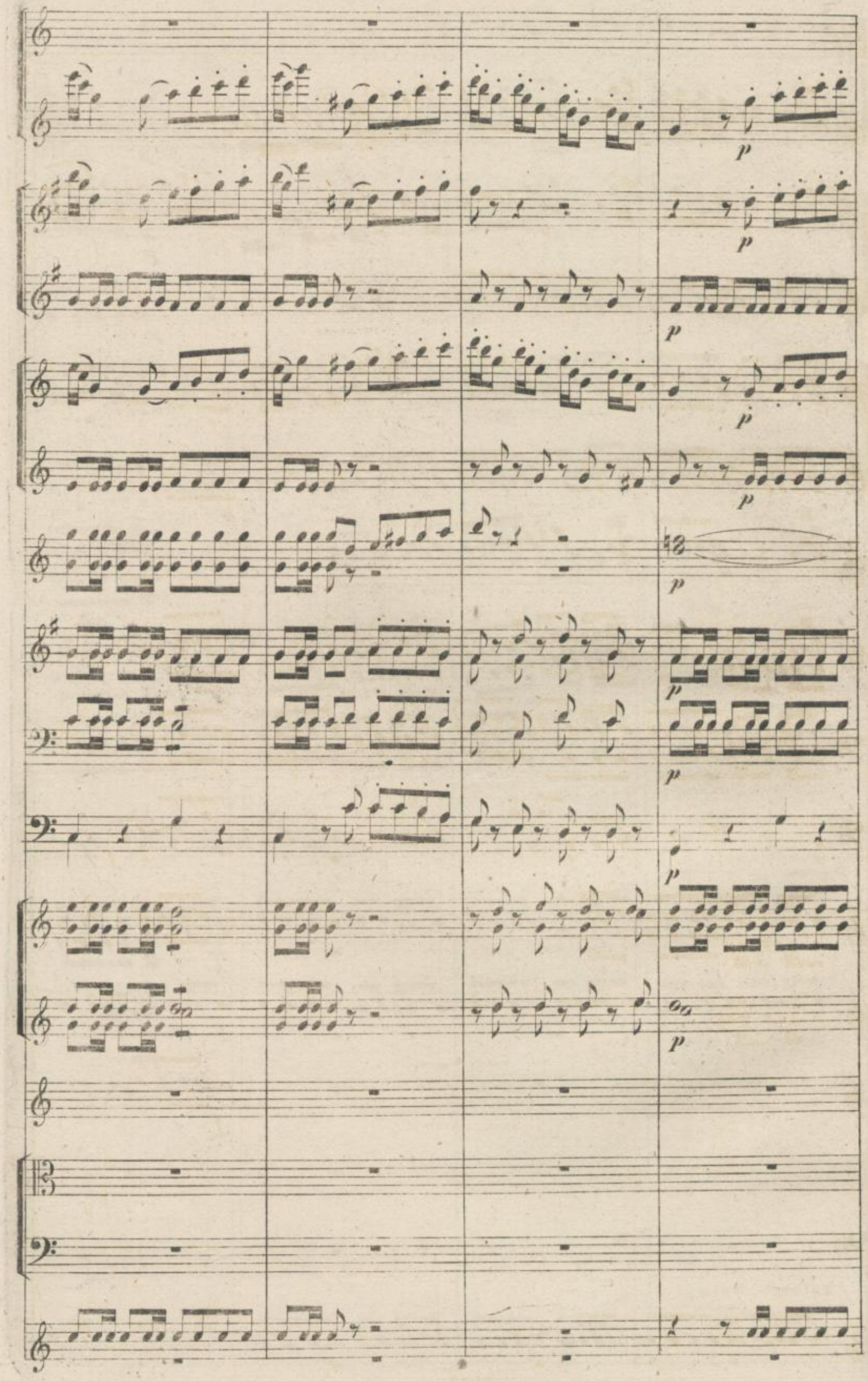
p
p
p
p
p
p
p
p
p
p

f
sf
f
sf
f
f
f
f
f
f
tutti
tr

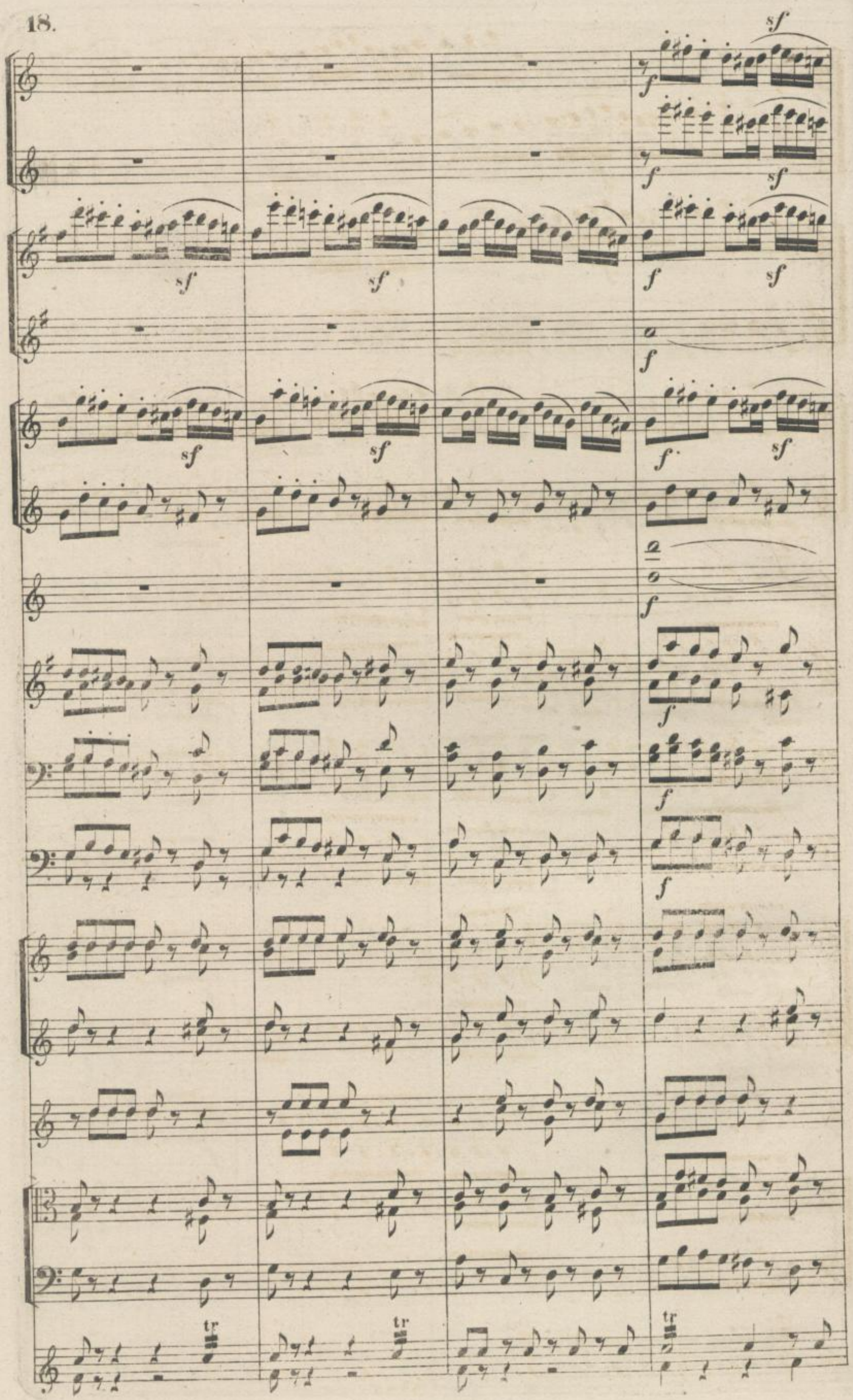
sf
f
sf
f
sf
f
sf
f
sf
f
sf
f
sf
f
f
f

sf

ff

sf

sf

ff

tr

tr

cres

tr

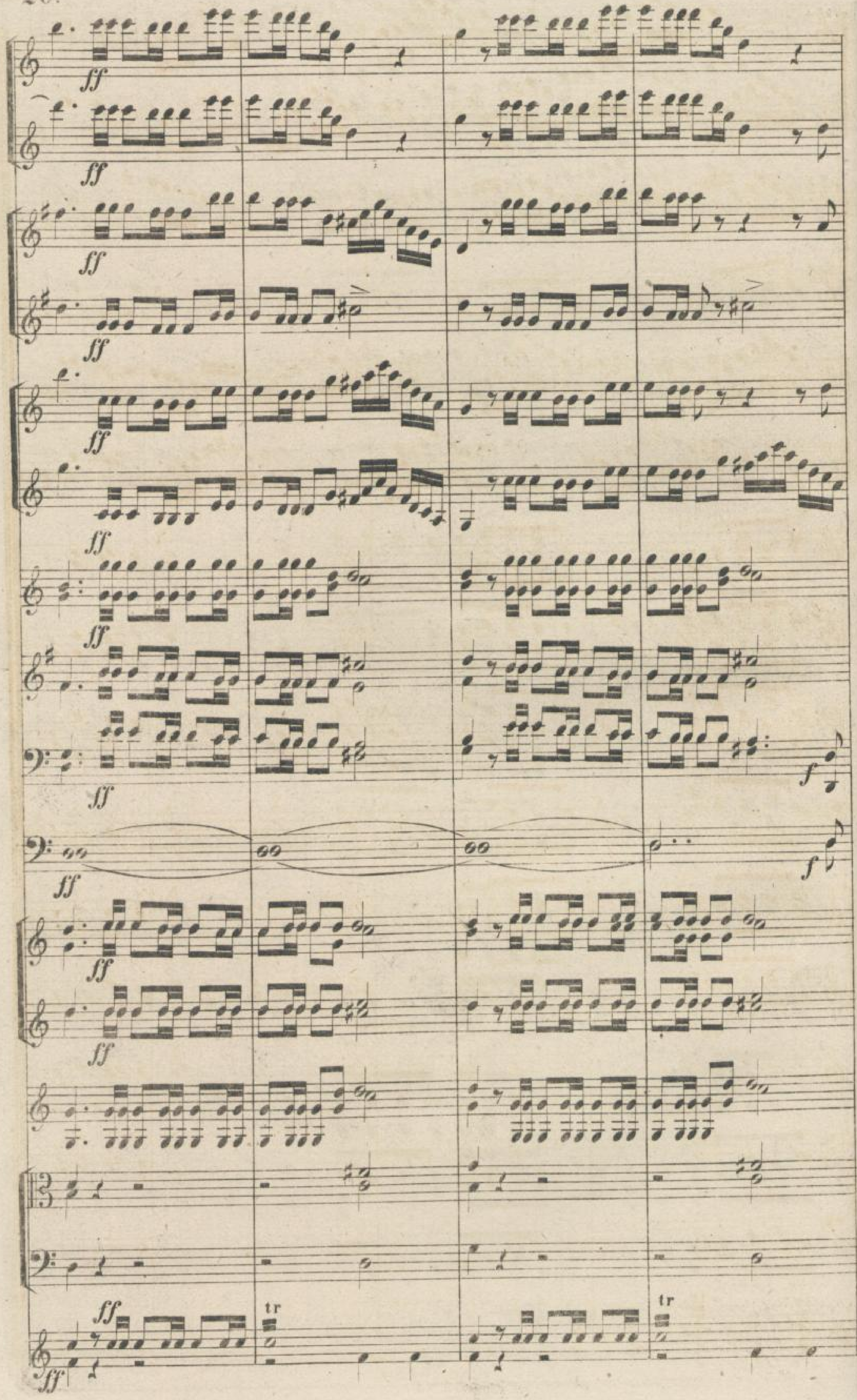
ff
ff
ff
ff
ff
ff
ff
ff
f
ff
f
ff
ff
ff
tr
tr
ff

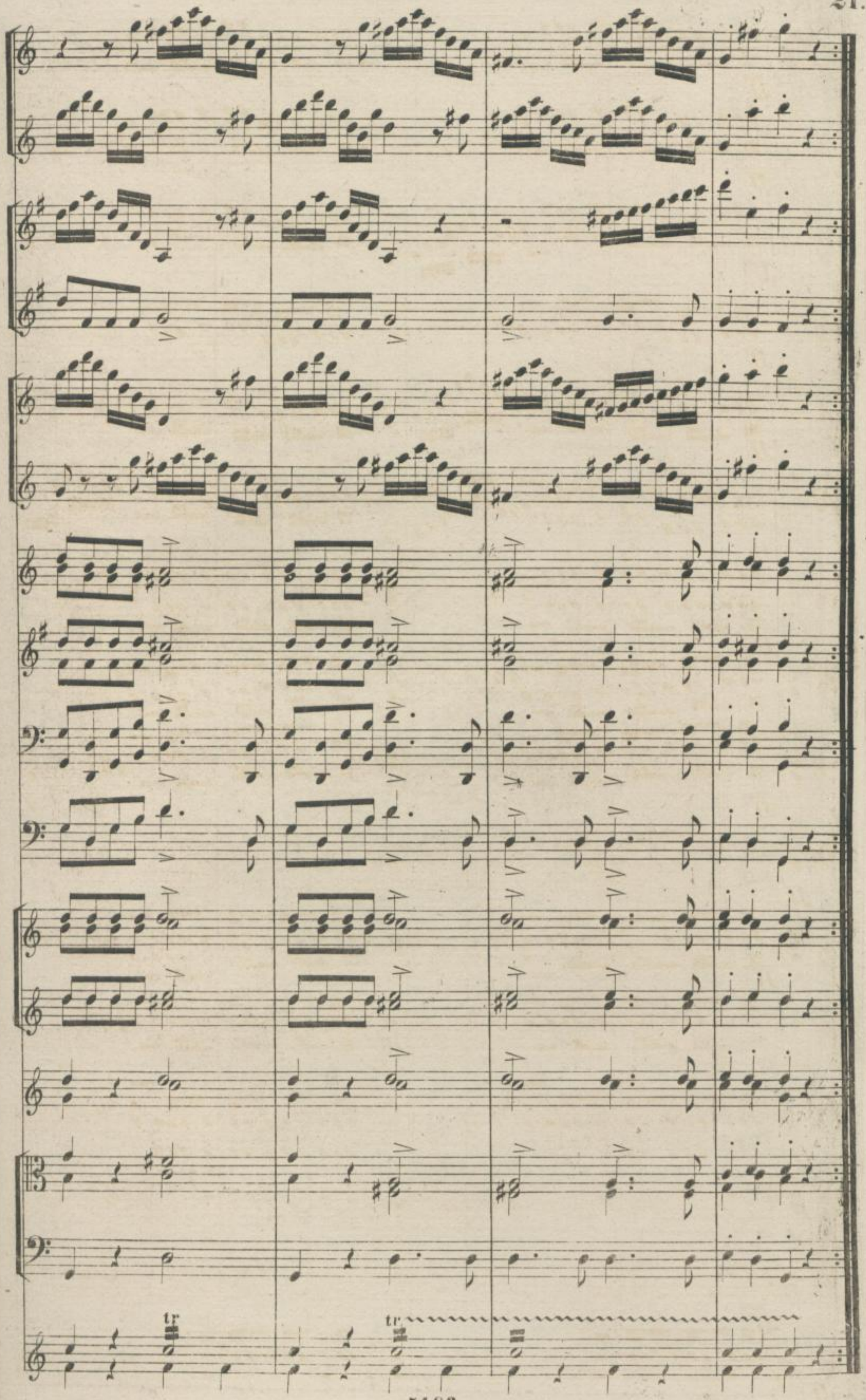
tr
tr

a 2

dim: pp

dim: pp

dim: pp

dim: pp

dim: pp

pp

pp

pp

p

p

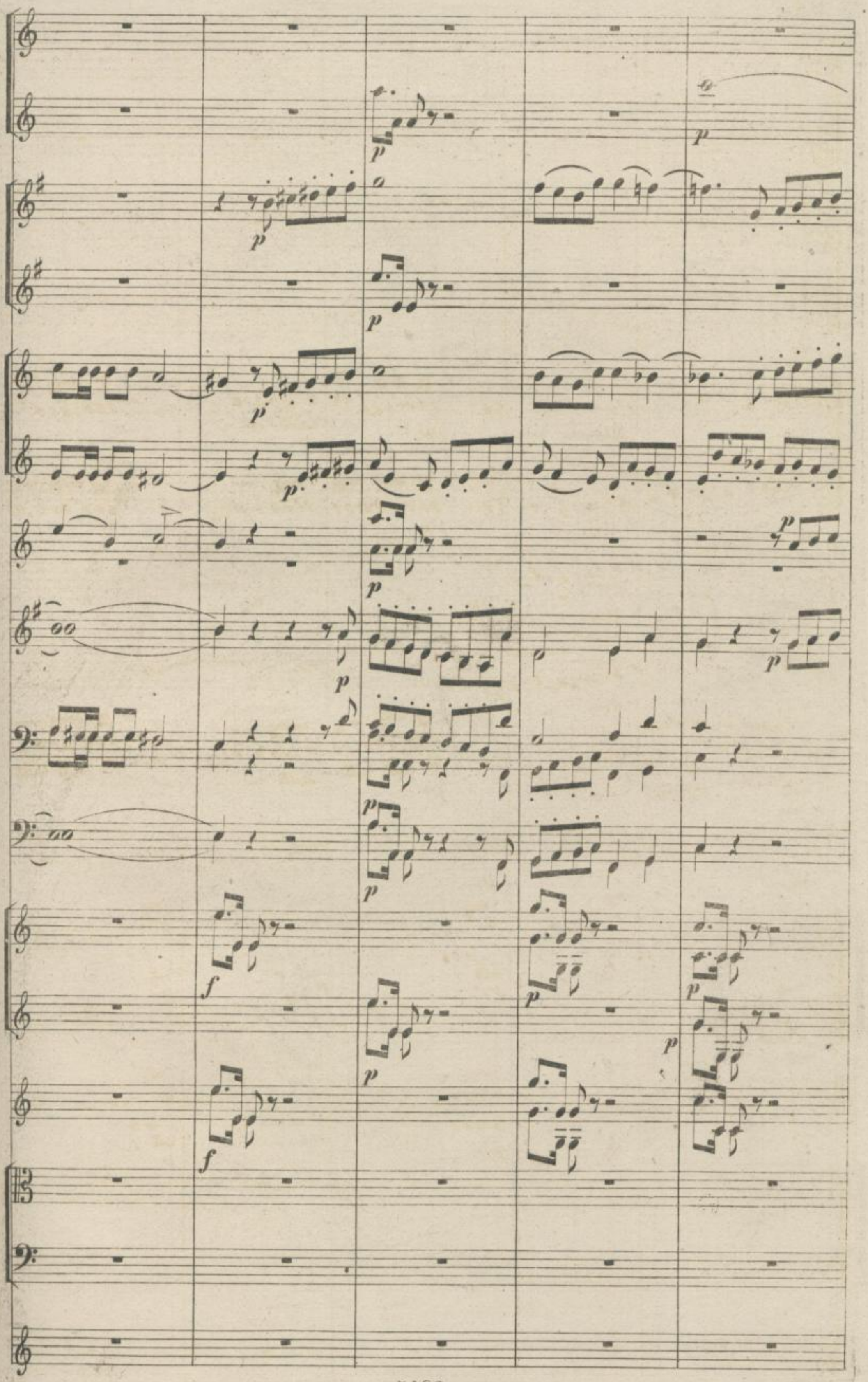

p

p

p

dimin:

p

a 2

p

p

pp

pp

p

p

p

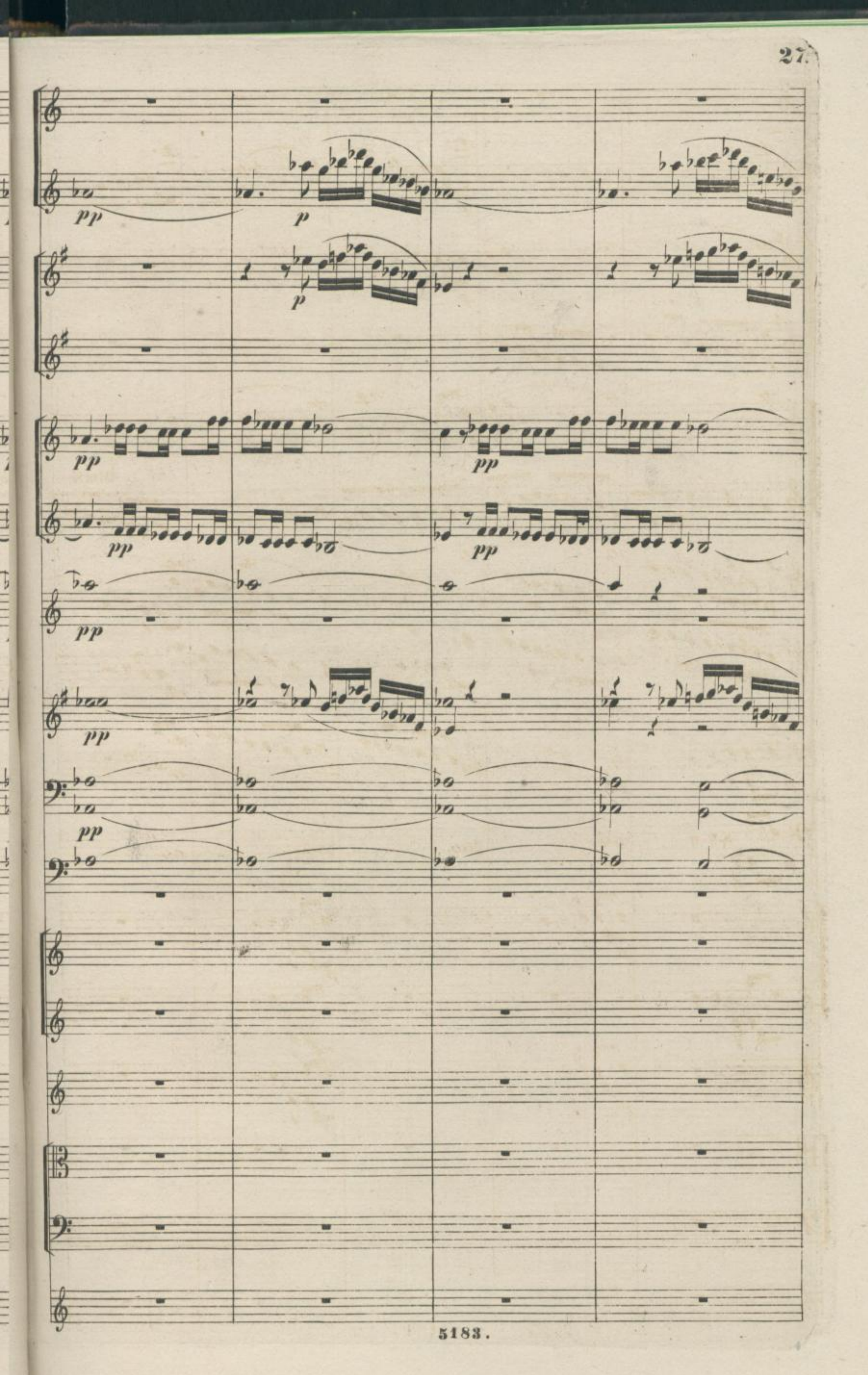
pp
p
p
pp
pp
pp
pp
pp
pp
pp

p

cres

p

cres

p

cres

p

cres

p

cres

p

Tamb: petit Solo.

tr

cres

pp

poco a poco cres al - - - - - - -

cres al - - - - - - -

cres al - - - - - - -

poco a poco cres al - - - - - - -

poco a poco cres al - - - - - - -

p

cres al - - - - - - -

poco a poco cres al - - - - - - -

poco a poco cres al - - - - - - -

cres al - - - - - - -

cres al - - - - - - -

poco a poco cres al - - - - - - -

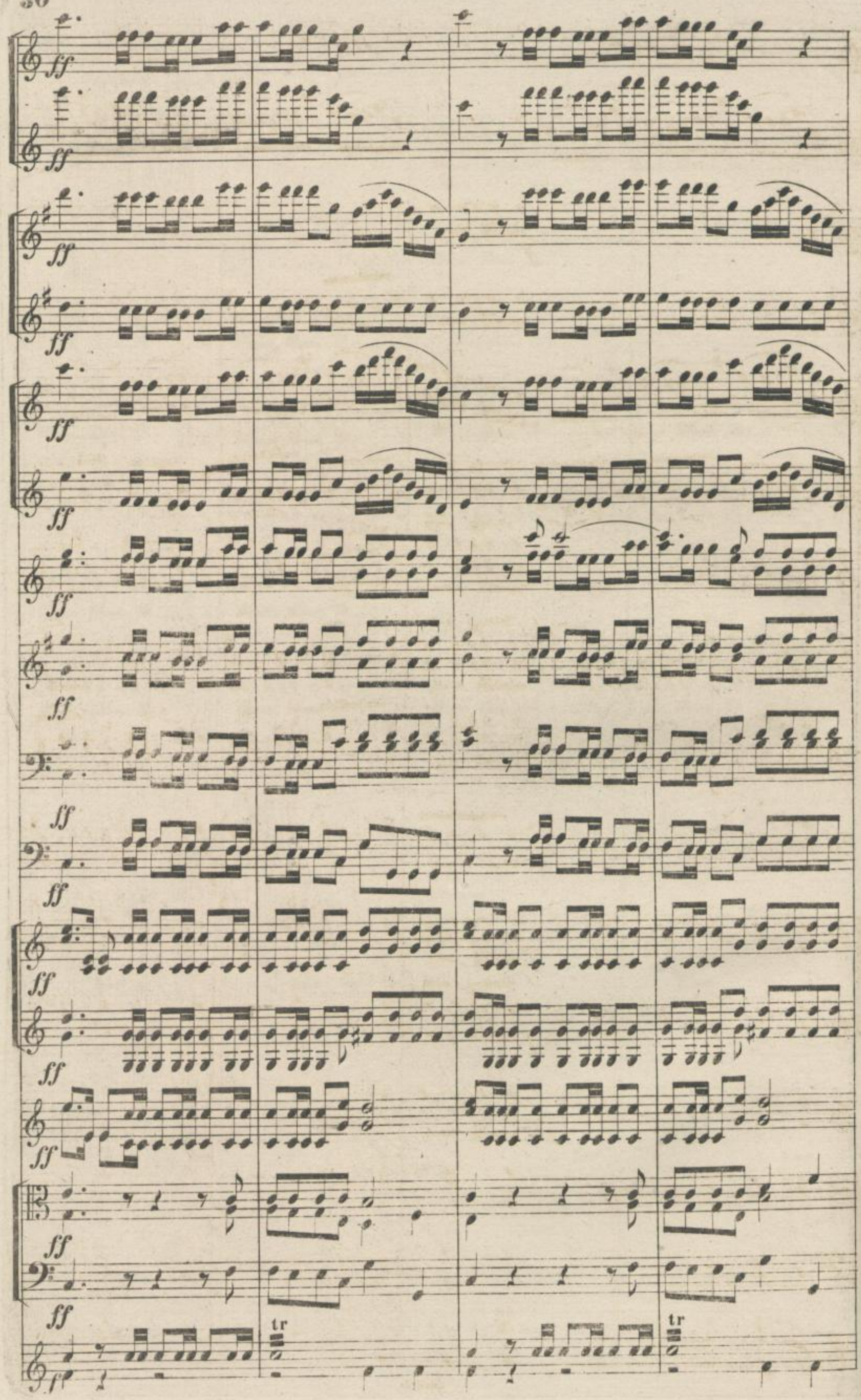
ff
tr
tr

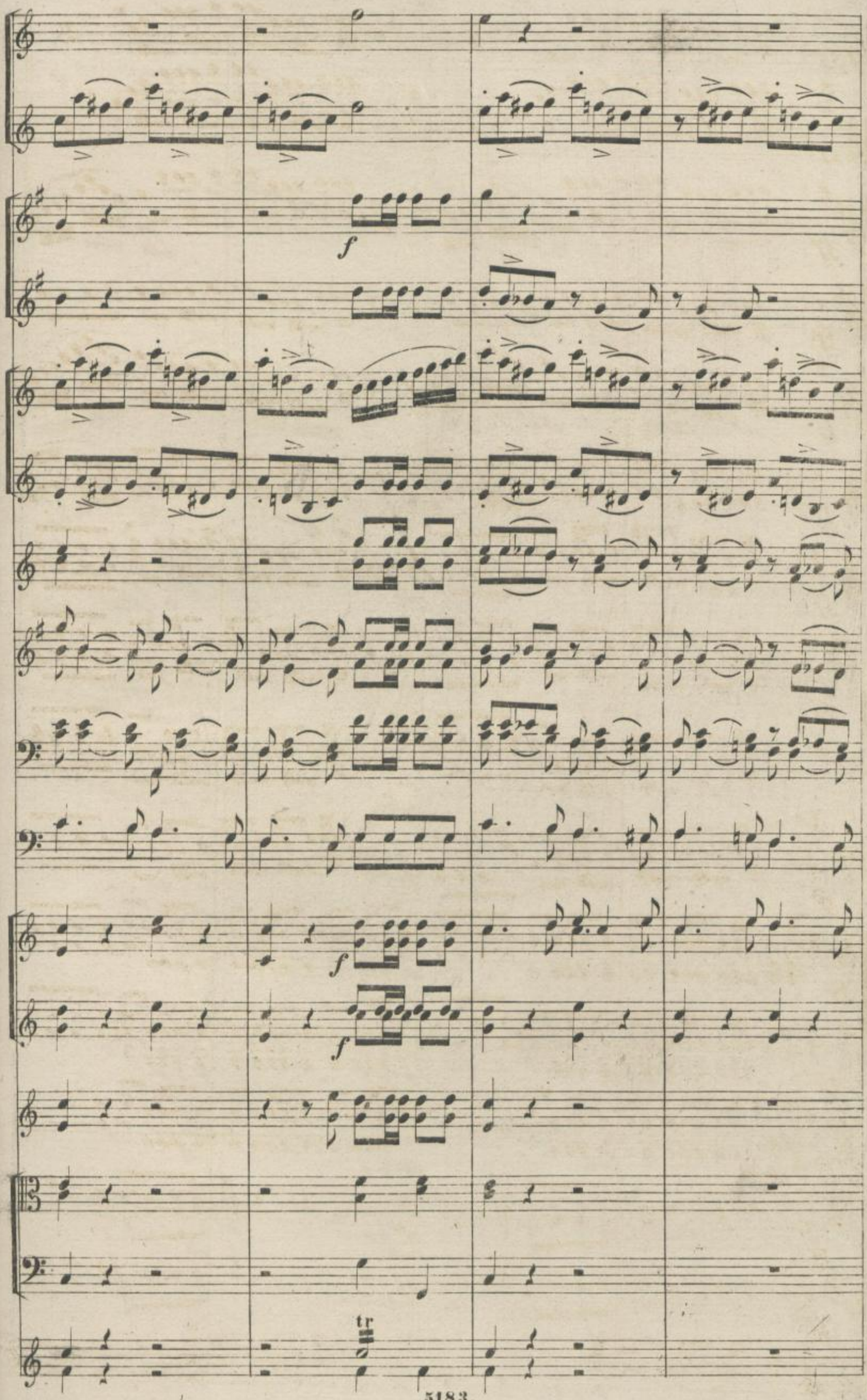
f
f
f
f
tr

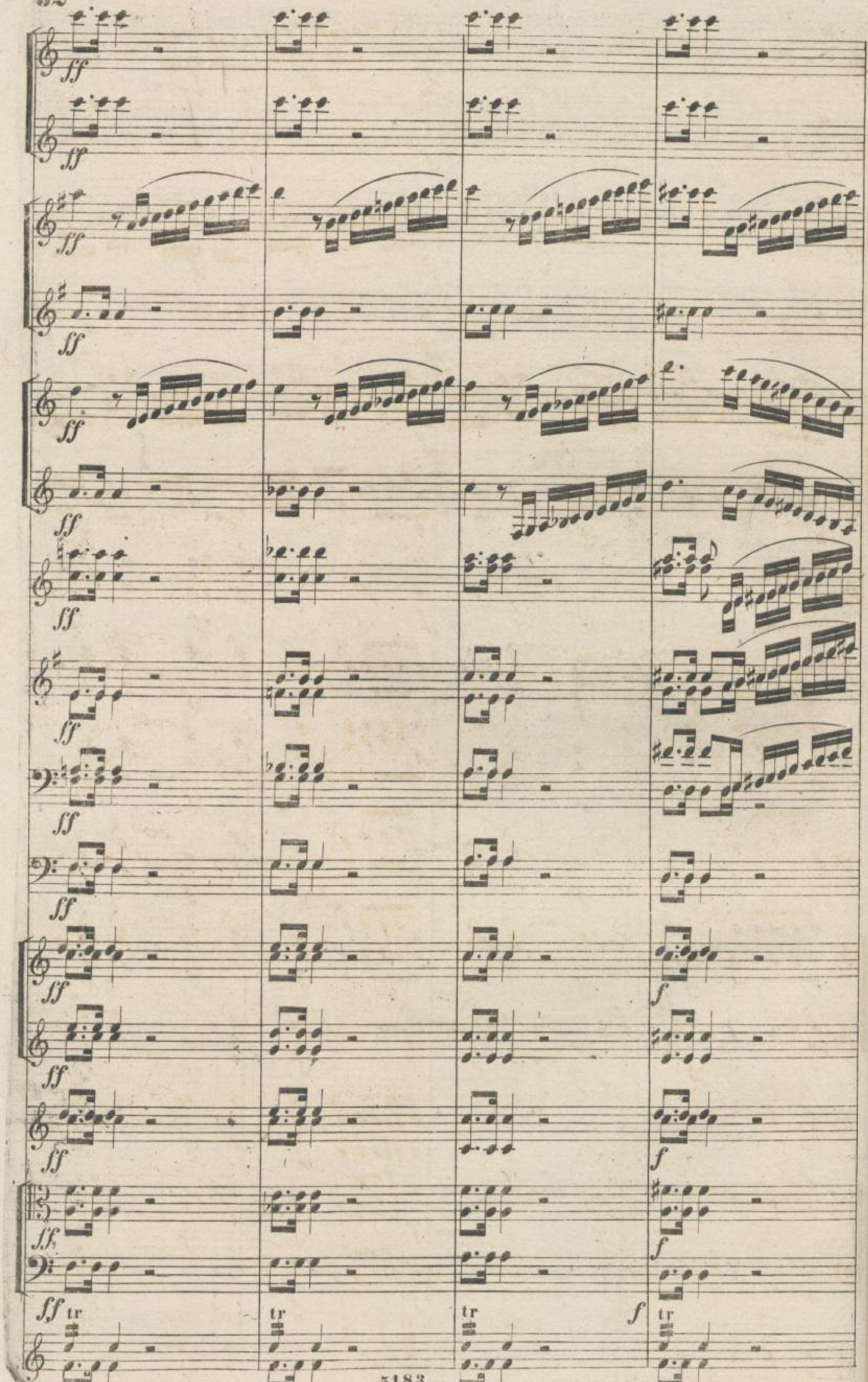
ff
ff
ff
ff
ff
ff
ff
ff
ff
ff
ff
ff
f
ff
ff
f
ff
f
ff
f
tr
tr
tr
tr

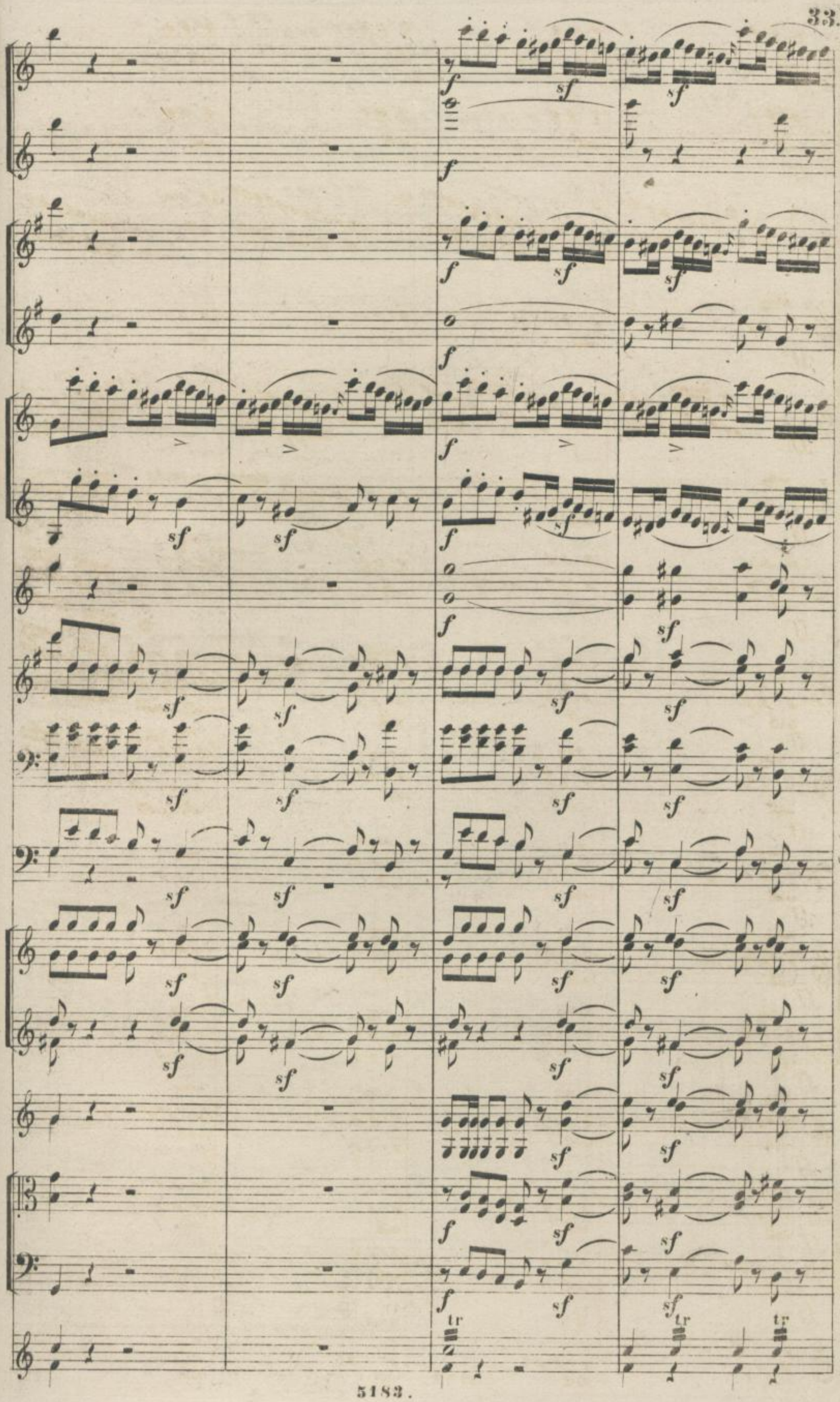

ff

ff

Solo

p

ff

f

f

pp

f

pp

Solo

f

p

f

pp

f

pp

f

pp

f

pp

f

f

f

tr

f

Triang: Solo.

Solo

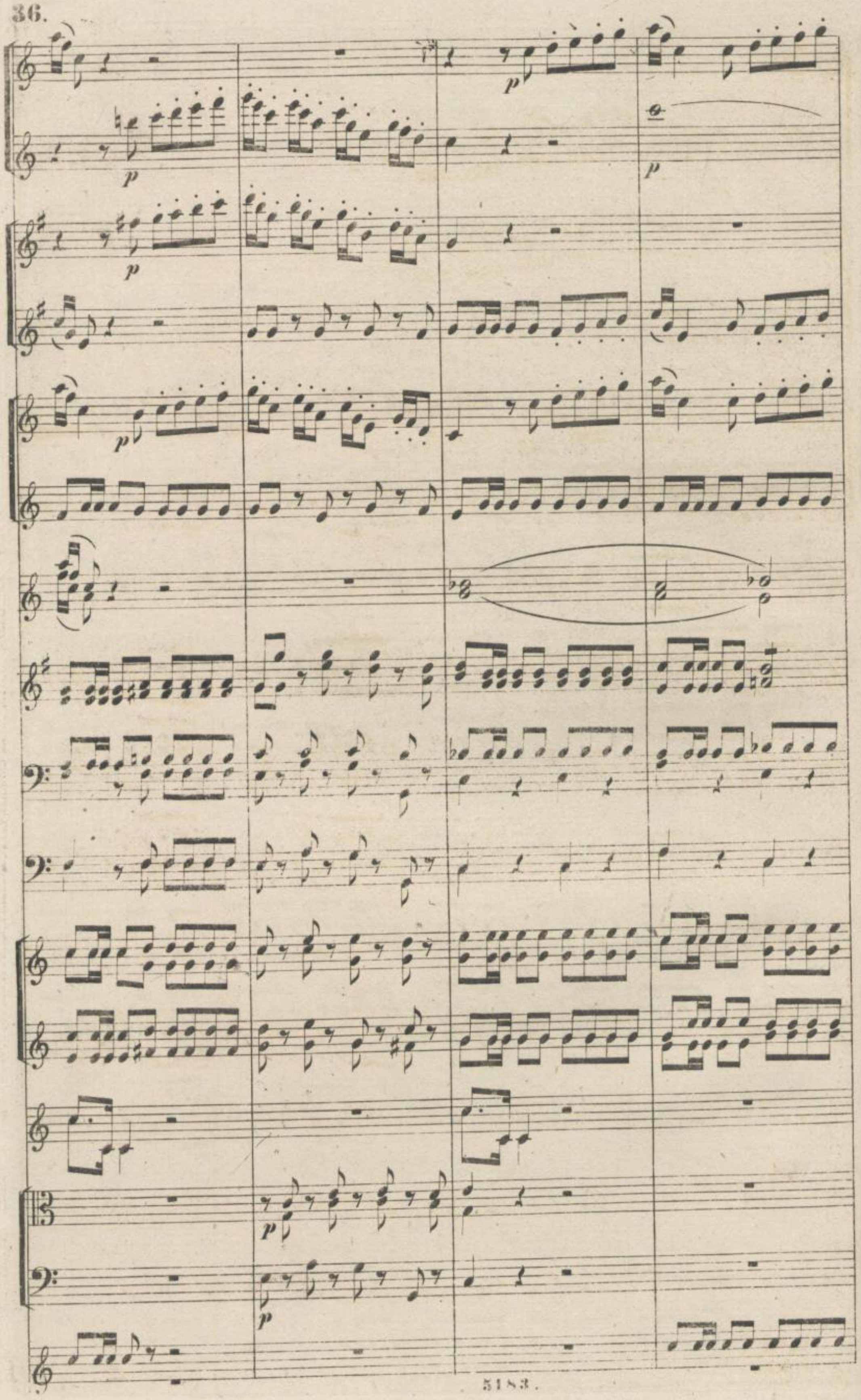

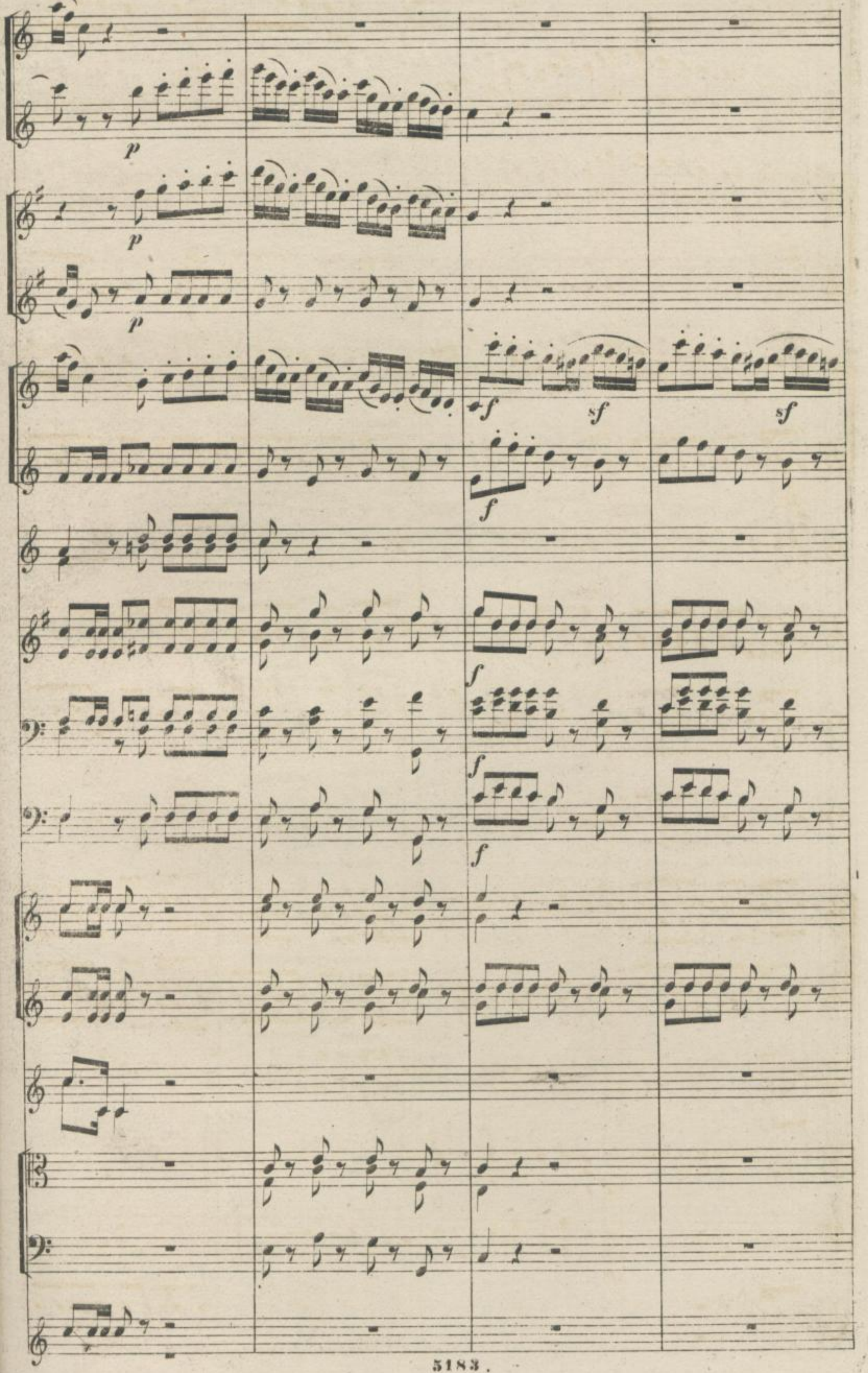
p
p
p
f
sf
sf
f
f
f
f

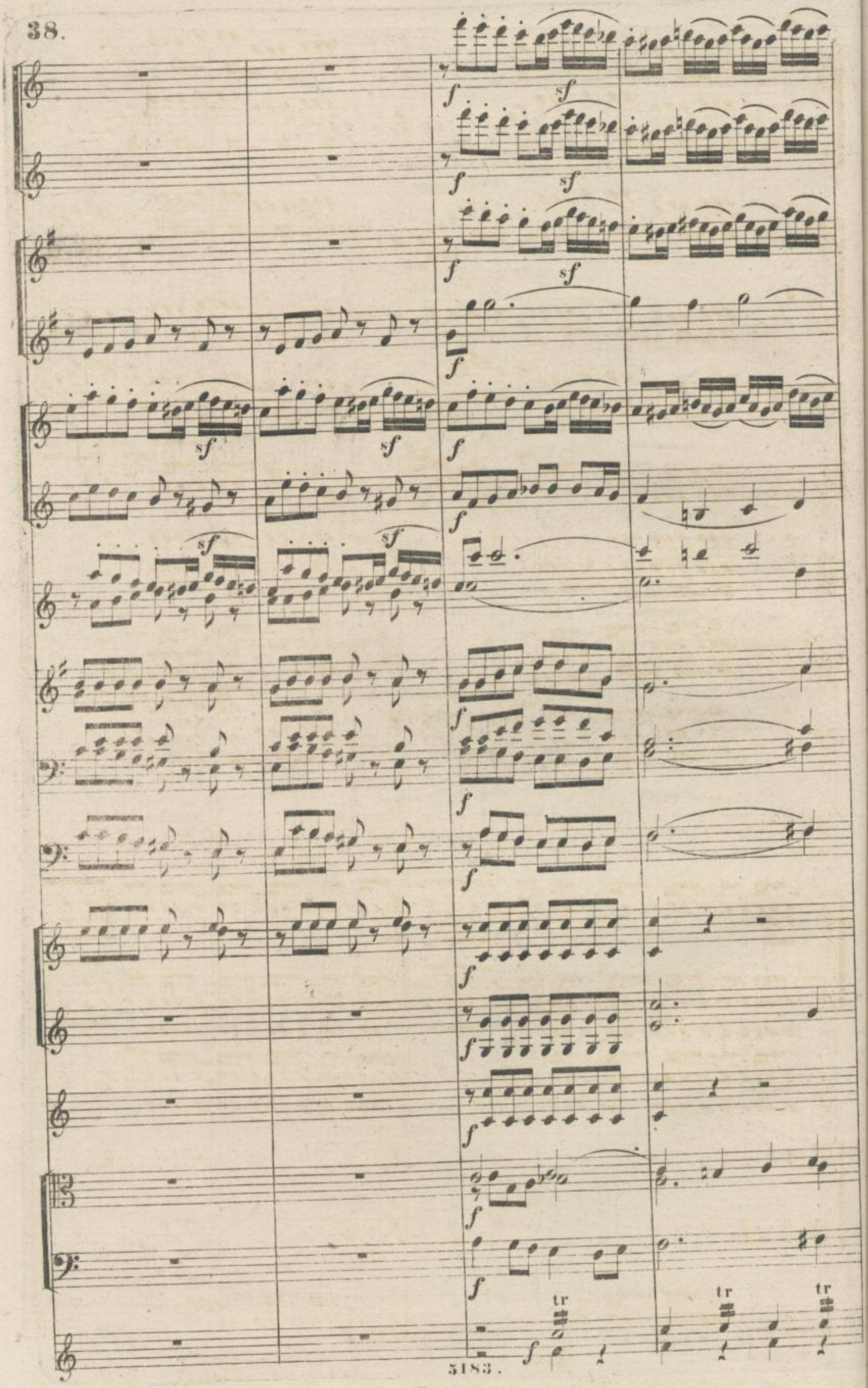
f
sf
tr

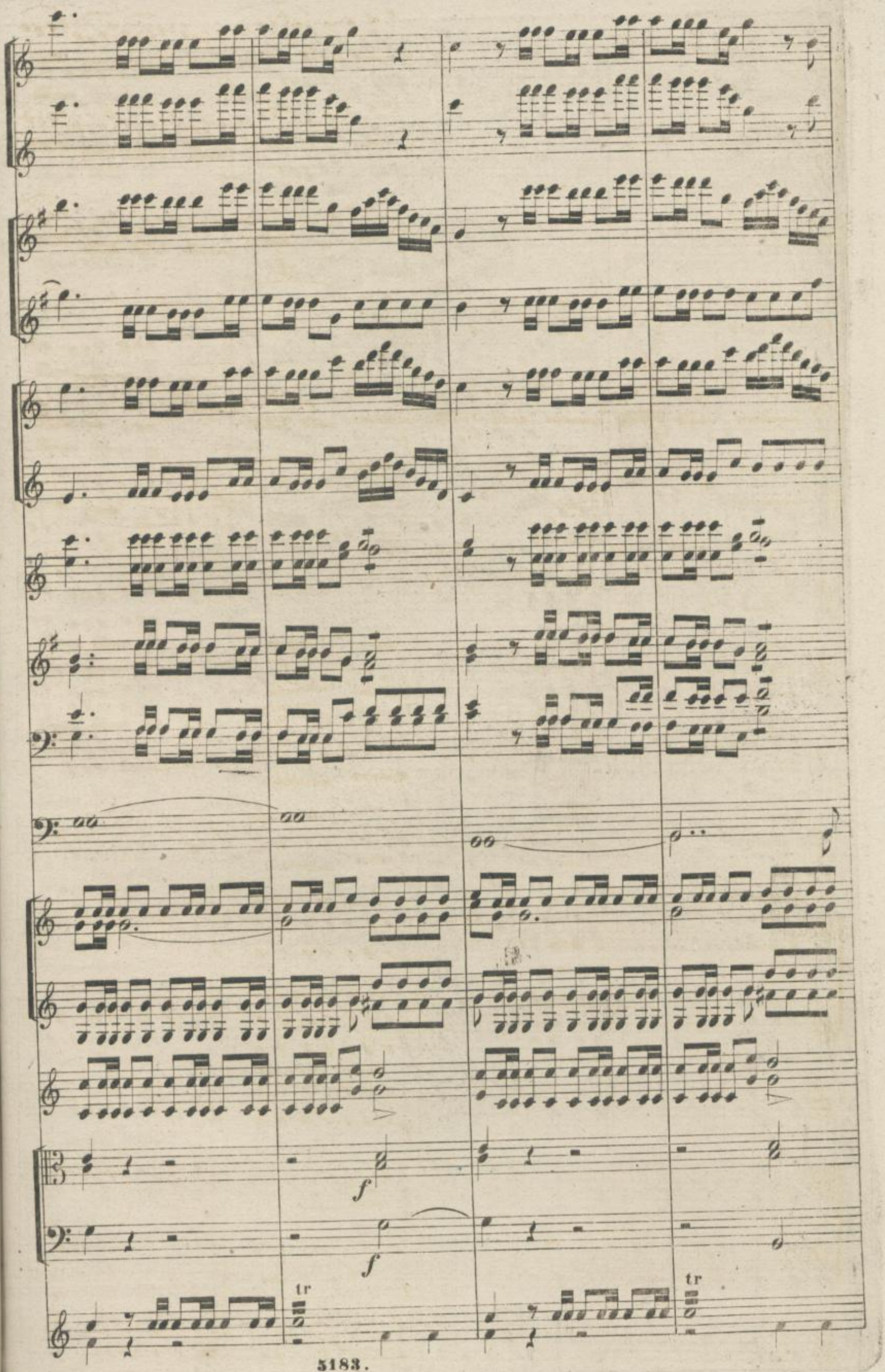
f
f
tr
tr

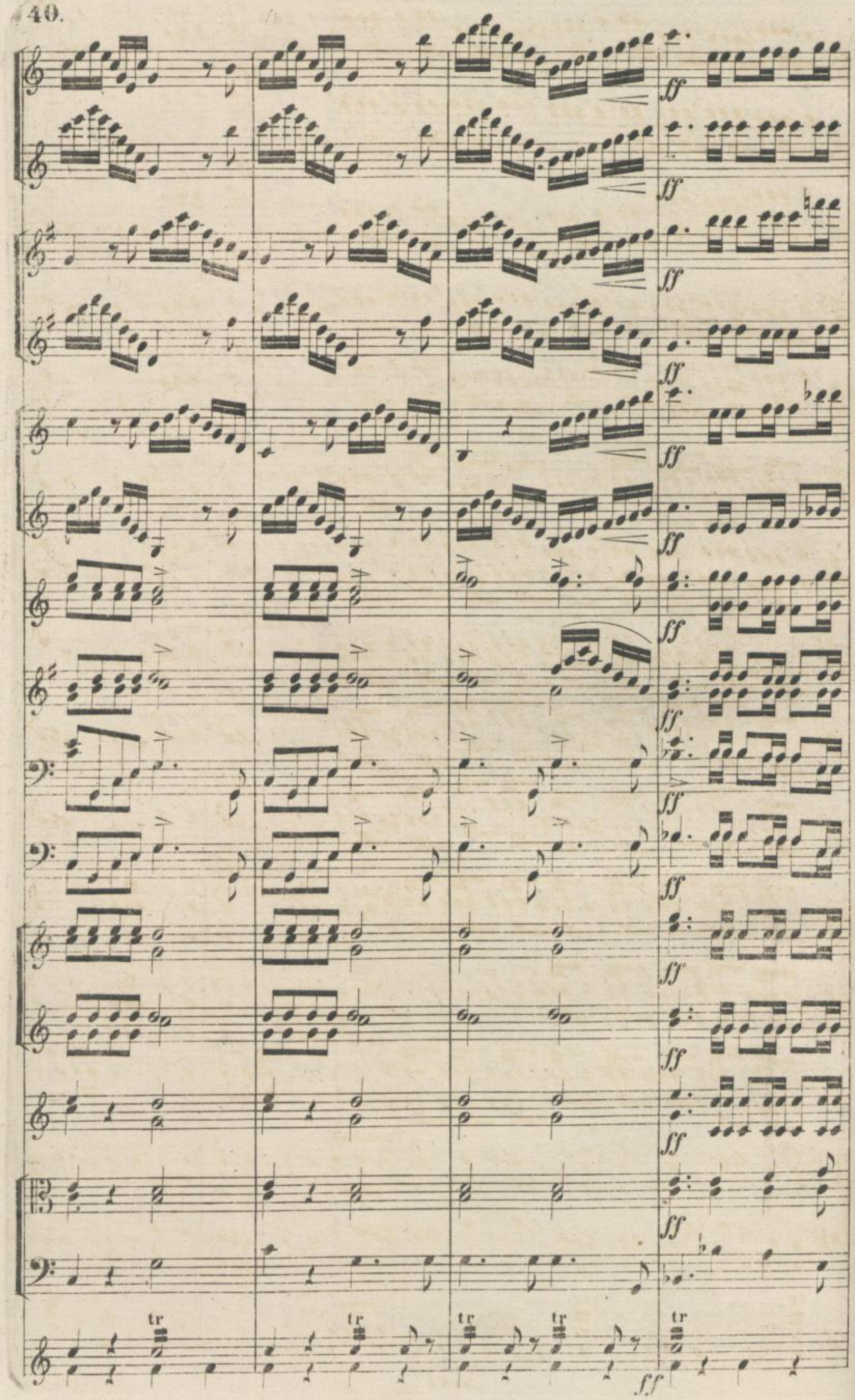

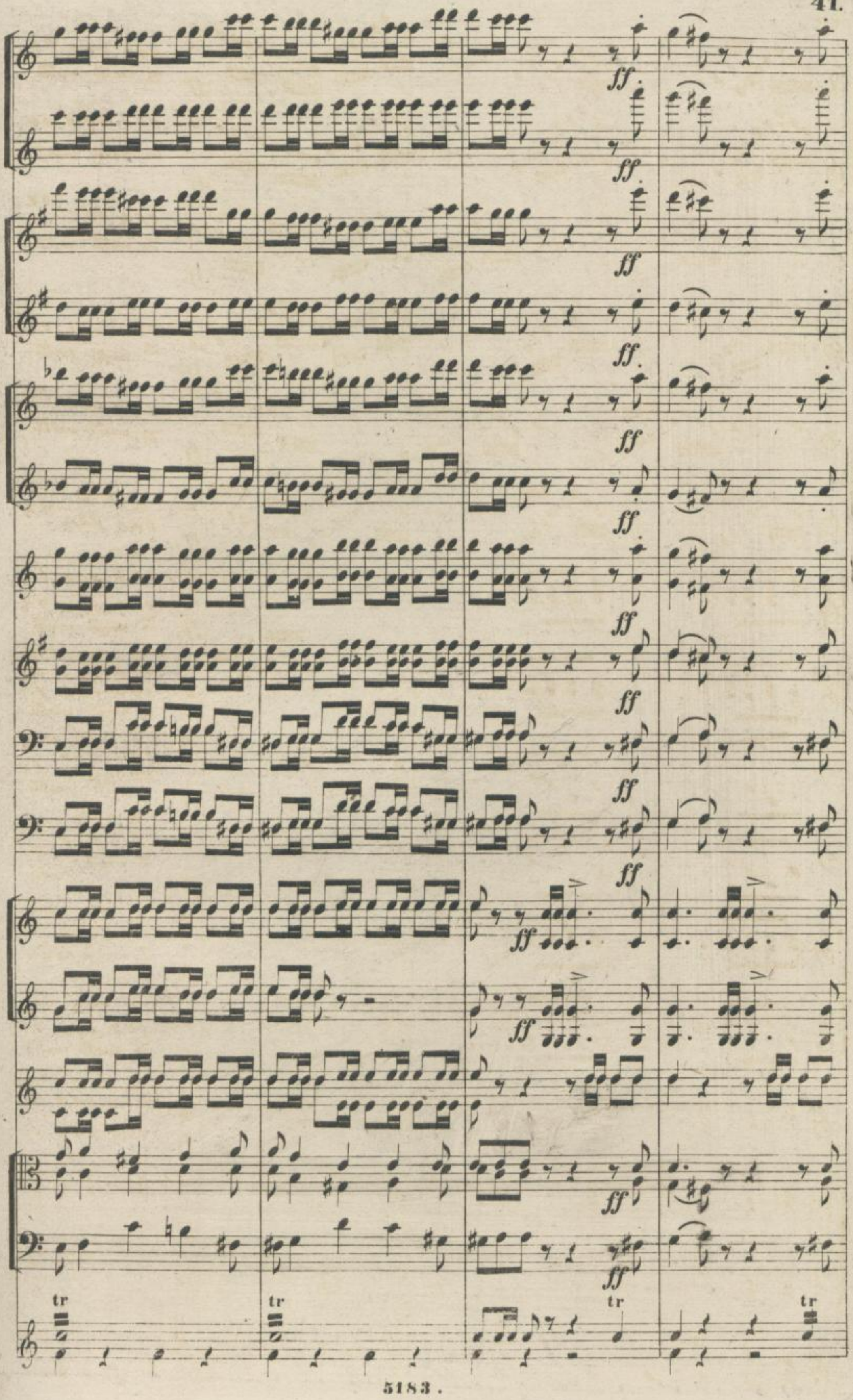
ff
tr

ff

ff

ff

ff

ff

ff

ff

ff

ff

ff

ff

ff

ff

ff

ff

ff

tr

tr

tr

tr

ff

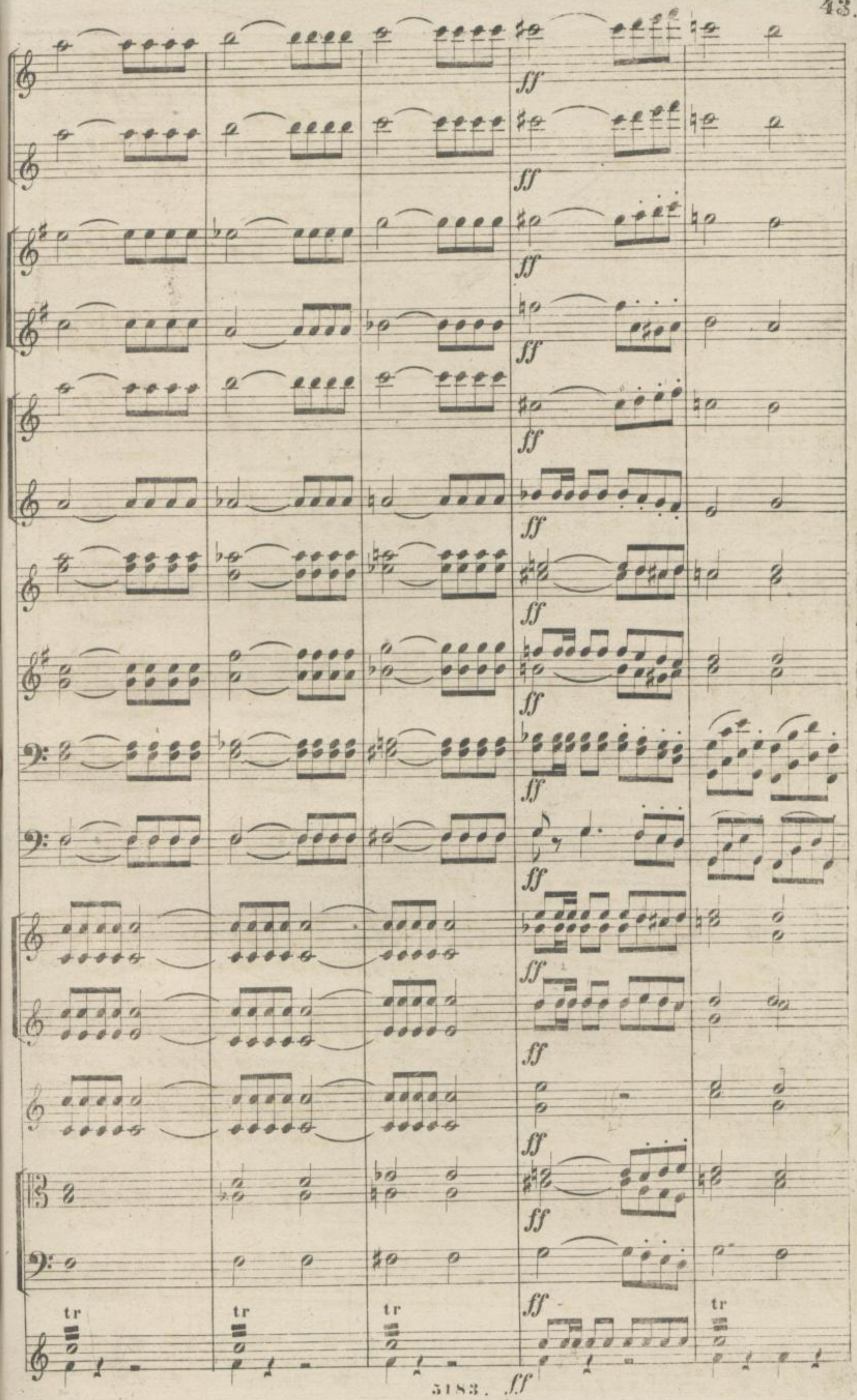
ff
tr

sf sempre ff

sf sempre ff

sf sempre ff

sf sempre ff

sf sempre ff

sf sempre ff

sf sempre ff

sf sempre ff

sf sempre ff

sf sempre ff

sf sempre ff

sf sempre ff

sempre ff

sf sempre ff

sf sempre ff

sf sempre ff

sf sempre ff

ff

ff

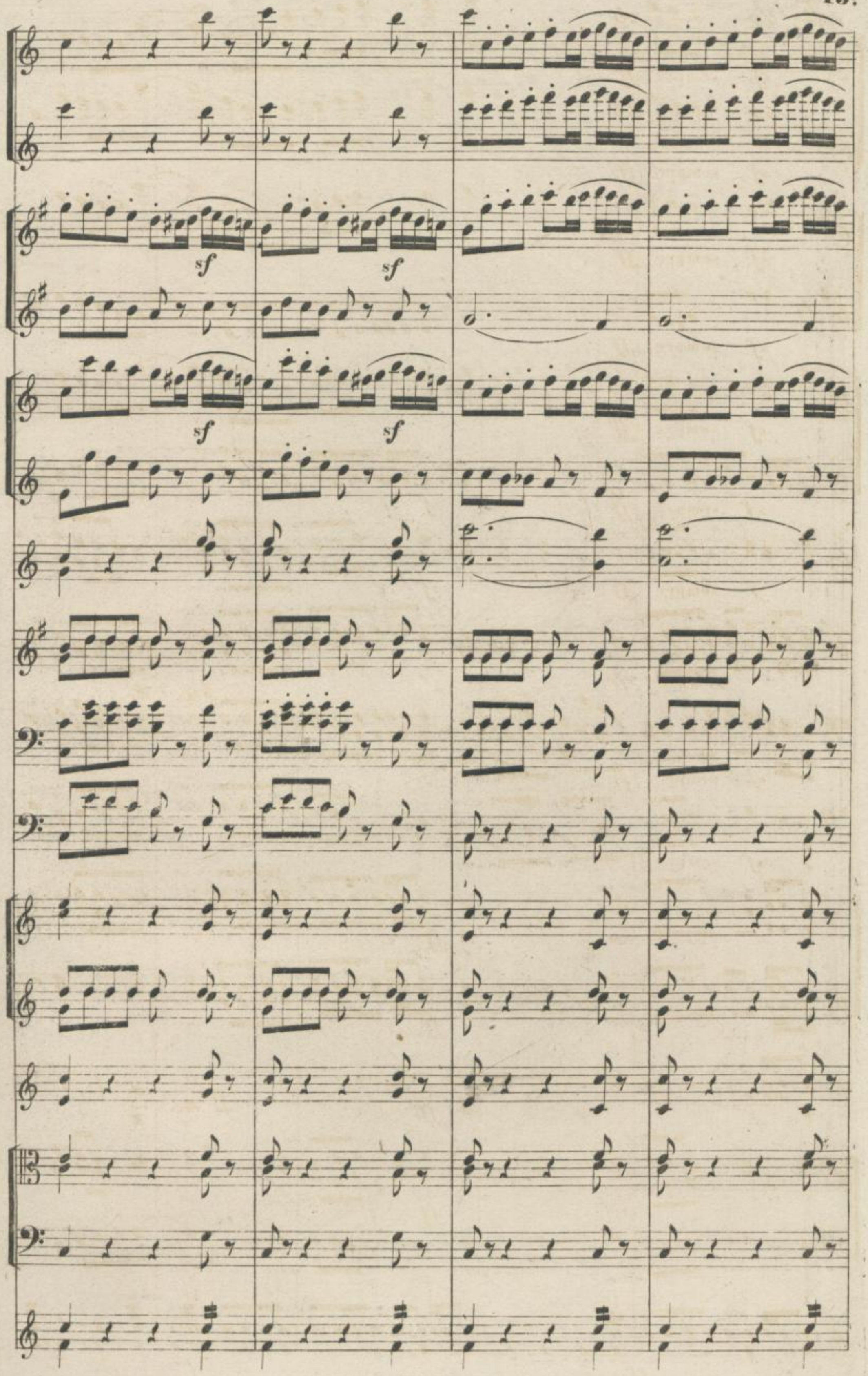
sf
sf
sf
sf

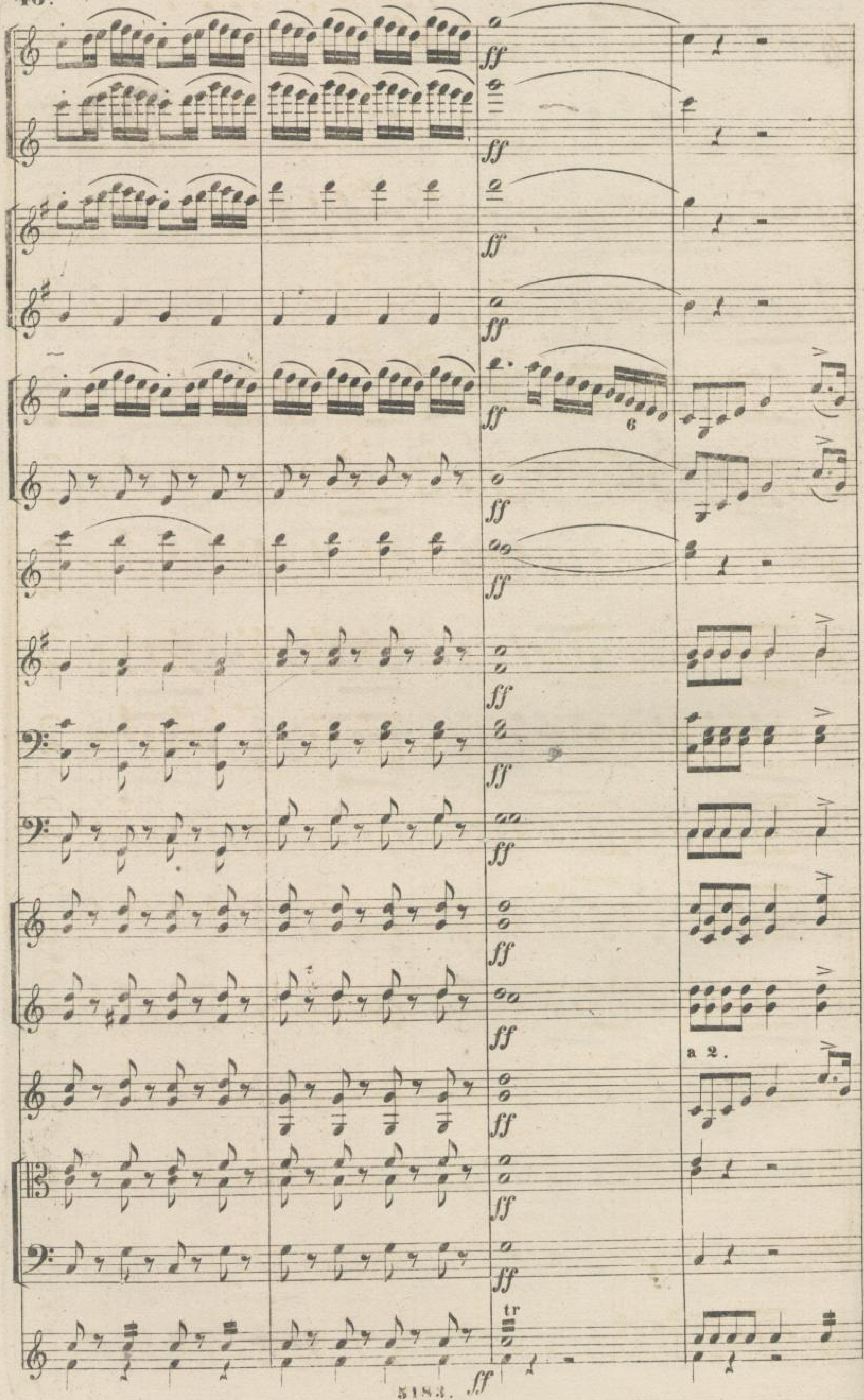
ff
6
a 2.
tr

tr

Fine.