

B. 82. V.

Sechs
Lieder ohne Worte
opus
Mendelssohn-Bartholdy
—
Opus V.

Eigentümlich aus der Sammlung
zu
Grimm's

B. 82. V.

I, 5: 9, 5.

232

Mus. 5543-T-519

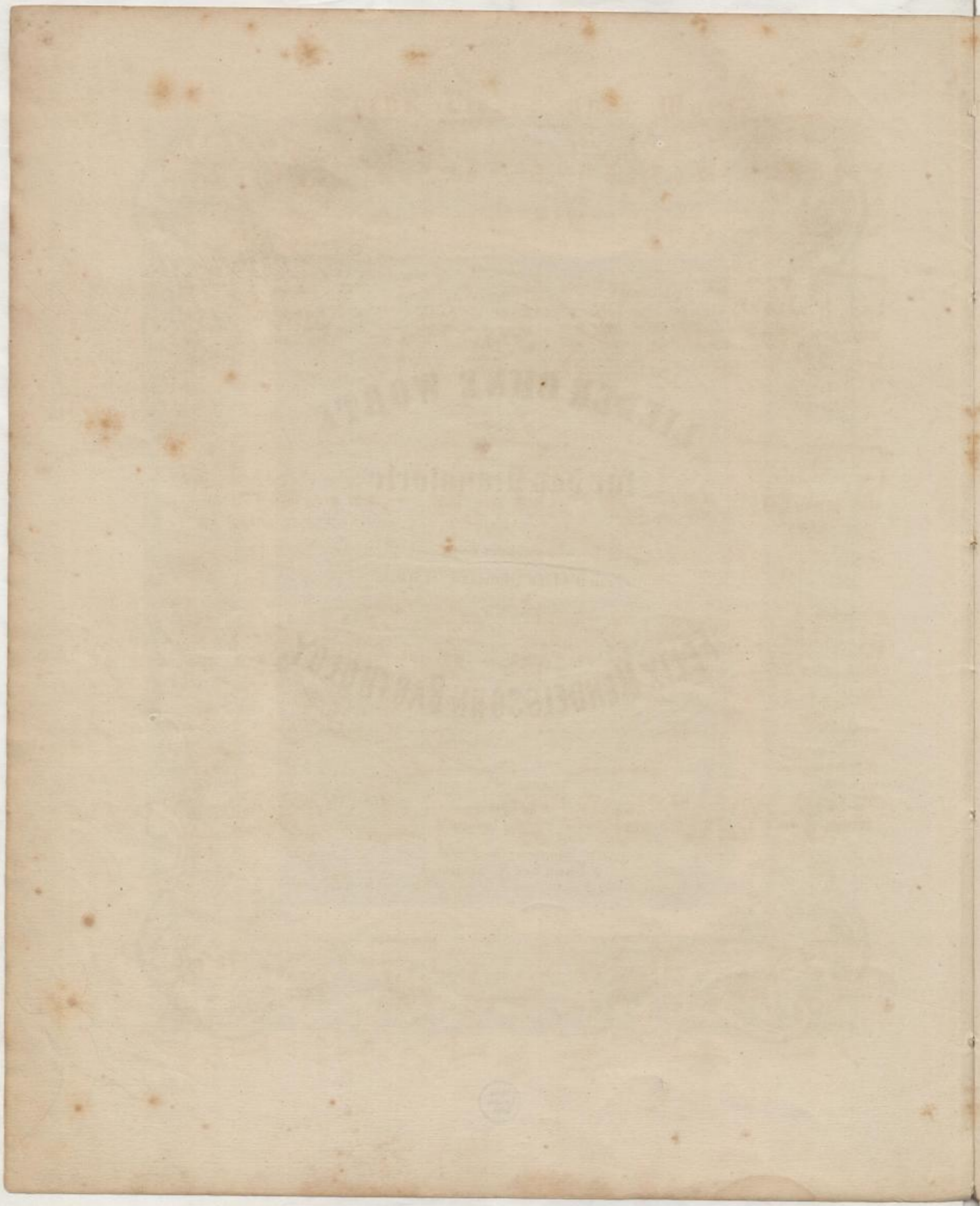

Scène 1ère de l'opéra

LE ROI MENDISSON BARTHOLO

Opéra

Albano compositeur

Sechs Lieder ohne Worte

von

FELIX MENDELSSOHN BARTHOLDY.

Op. 62.

5^{tes} Heft.

Bonn, bei N. Simrock.

Andante espressivo.

N^o 1.

- een - do

cres - een - do al f

dim: p di - mi - nu - en - do

pp cres.

cres. een - do f

cres. een - do f dimin.

p cres. dimin.

dim. p

Allegro con fuoco.

N.º 2.

Andante maestoso.

N.º 3.

f *ff*

mf tranquillo e legato. *f* *p*

dimin. *mf*

f *p* dim.

mf cres - cen - do cres - cen -

do al

ff *ff* *ff*

f *ff* *f* *ff*

con forza.

f

di - mi - nu - en - do

sempre dim:

P

dim:

Pedale - - - sempre Ped:

pp *P* *dim:* *pp*

*

N.º 4. *Allegro con anima.*

mf *cres.*

Mit vieler Innigkeit vorzutragen.

mf *p*

cres. *f*

p *cres.* *dim.*

p *cres.*

N.º 5. *Andante con moto.*

pp *ff* *pp* *sempre pp* *il Basso* *sempre Ped.* *pp* *ff* *pp* *pp* *p* *cres* *do al*

4343.

* ∞

pp

cres- - - - - cen- - - - - do f al ff f

* P $dim.$ pp tranquillo.

sempre con Ped.

diminuendo

P Ped: sempre

8va..... loco.

sempre pp $dimin:$ sempre Ped:

4343.

Allegretto grazioso.

N.º 6.

crescend dim.

dim.

eres - - - een - - - do dolce eres.

een - - - do - - - al

di - mi - nu - en - do dimin: grazioso.

sempre simili

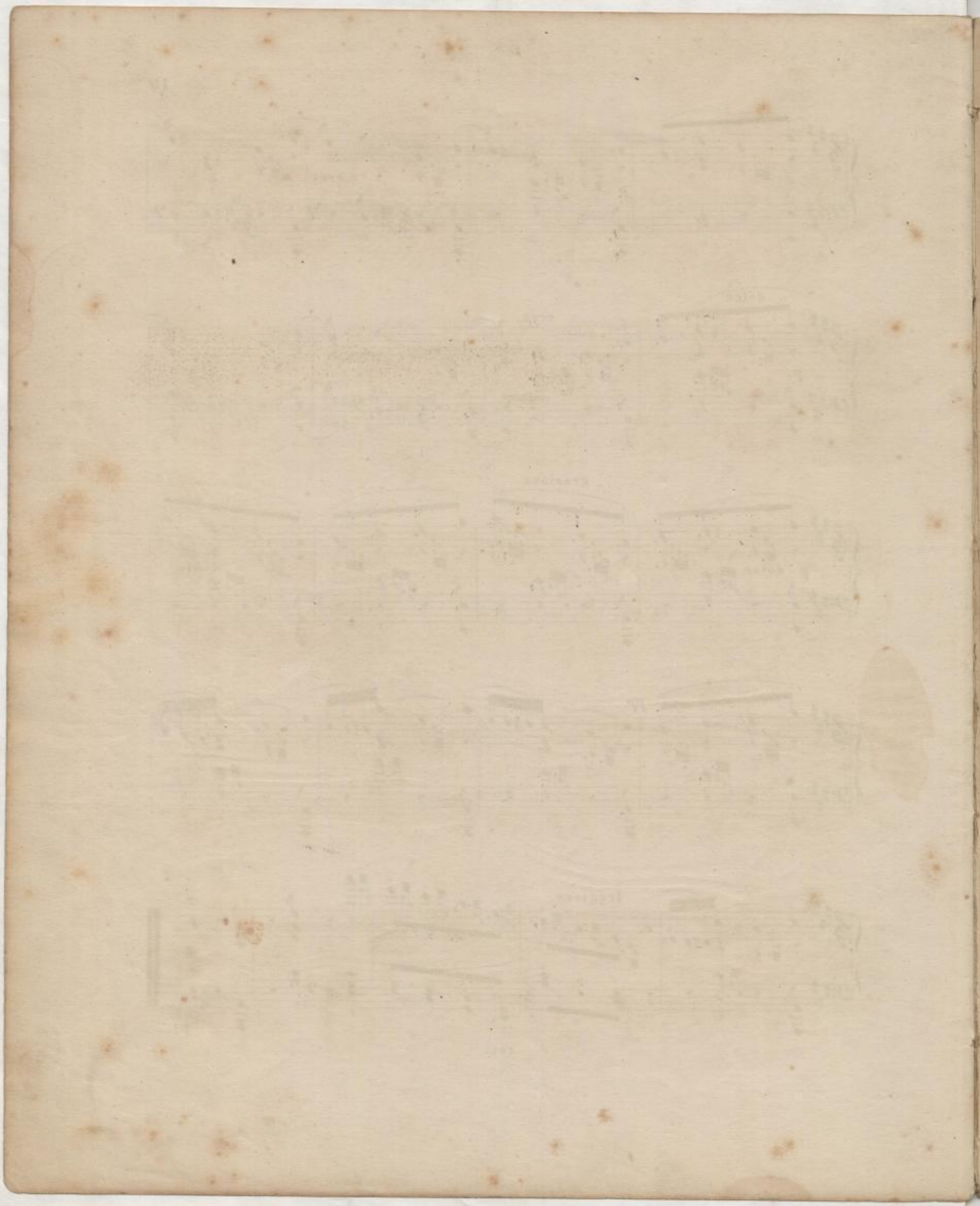

(Mus. Q 5097)

