

**SONATE**

FÜR

Pianoforte u. Violoncello

componirt  
von

**FELIX MENDELSSOHN  
BARTHOLDY.**

Op. 45.

Erstausgabe des Verlags  
Erstausgabe in das Verzeichniss

Pr. 2 Rthlr.

*Leipzig, bei Fr. Kistner.  
London, bei C. Novello.*

1215.

Mus. 5543-R-507,1

*H 19*

# SONATA.

Allegro vivace.

Felix Mendelssohn - Bartholdy Op. 45.

Violoncello.

Allegro vivace. M. M.  $\text{♩} = 100$ .

*p* *ff*

*p* *f* *ff* *cresc.*

Handwritten blue annotations: 14 3 21, 5 3 2, 2, 4

*p* *f* *ff* *cresc.*

Handwritten blue annotations: 2, 3, 12, 13, 12 3 4

*f* *cresc.* *con animac.*

Handwritten blue annotations: 3, 3, 3, 3

*f* *ff*

Handwritten blue annotations: 2 3 1 2

- System 3:** Includes *cresc.* markings in both hands, indicating a gradual increase in volume. The right hand has a melodic line with slurs and accents.
- System 5:** Continues the melodic and accompaniment patterns, with various dynamics and articulations.

dim.

p

p

p

cresc.

f

cresc.

f

marcato.

f

più

1215.1229.

sempre f

This system contains the first system of music. It features a bass line with a melodic line and a piano accompaniment of chords. The piano part is marked 'sempre f' (sempre forte) and consists of a steady stream of chords. The bass line has a few notes with slurs.

dim. p espress.

This system contains the second system of music. The piano accompaniment continues with chords, marked 'p' (piano) and 'espress.' (espressivo). The bass line has a melodic line with slurs and a 'dim.' (diminuendo) marking.

cresc. cresc.

This system contains the third system of music. The piano accompaniment continues with chords, marked 'cresc.' (crescendo) in two places. The bass line has a melodic line with slurs and a 'cresc.' marking.

f dim. Ad. f

This system contains the fourth system of music. The piano accompaniment continues with chords, marked 'f' (forte) and 'dim.' (diminuendo). The bass line has a melodic line with slurs and a 'dim.' marking. There are also 'Ad.' (Adagio) markings and a fermata symbol.

Handwritten blue ink annotations include fingerings (e.g., 1 2 3 2 4, 2 3 1, 2 4, 1 3 2 1 4 3 2, 2 3 4, 5 3, 1 3, 4, 3) and other markings (e.g., 2 3 4, 5 3, 1 3, 4, 3, 2 3 4 3 2 5 4 2 1, 1 3 2 1 4 3 2, 4, 3, 2 3 4, 5 3, 1 3, 4, 3, 2 5 4 2 1).

Arco.

cresc. f cresc. f fz sf mf

cresc. f cresc. f

con fuoco.

cresc. f

fz fz ff

sempre cre - scu - do.

loco. loco.

Andante.

Violoncello.

Andante. ♩ = 104.

Arco. *p* *cresc.* *f*

*f cresc.* *Pizz.* *f cresc.* *f* *Arco.*

*Ad.* *sempre cresc.* *f* *f* *f*

*dimin.* *p* *dimin.* *pp*

*Ad.* *pp* *cresc.* *f cresc. f f f*

*p* *leggiere e* *sempre p*

1215.1229.

*Allegro assai.*

Violoncello.

*Allegro assai. ♩ = 92.*

Pianoforte.

*p*

*cresc.*

*f*

*p*

1215. 1229.

assai animato.

p p cresc. f f f

f cresc. f f f

f cresc. f f f

f f p cre -

- scu - do.

p cresc. f cresc. f

cresc. f

2  
Völle.

Mendelssohn

op. 45

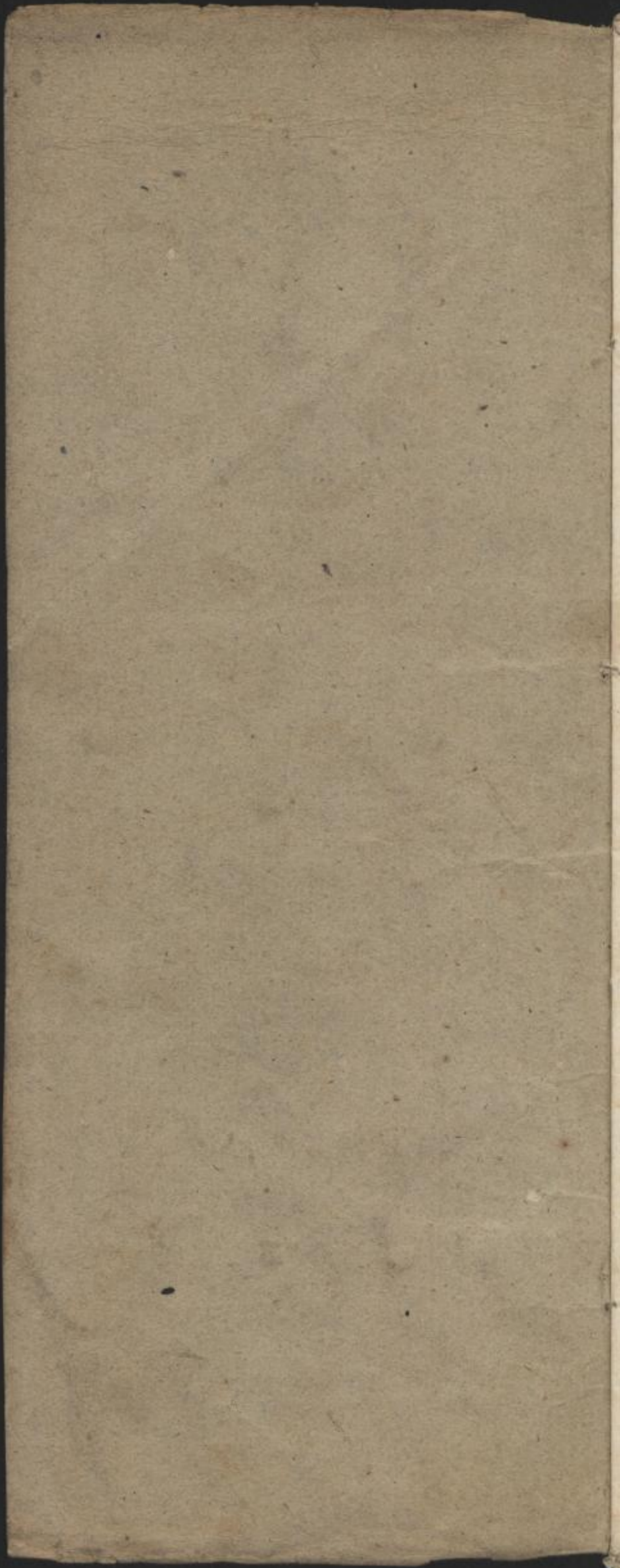

*Fl. 22.*

VIOLONCELLO.

M. M.  $\text{♩} = 100.$

ALLEGRO VIVACE.

SONATE.

Mus. 5543-R-507,1

VIOLONCELLO.

VIOLONCELLO.

- Staff 1: *f*, *p*, *f*, *p*
- Staff 2: *p*, *cres.*
- Staff 3: *cres.*, *cres.*, *p*, *cres.*, *cres.*
- Staff 4: *to.*, *f*
- Staff 5: *3*, *3*, *3*, *3*, *f*
- Staff 6: *piu f*, *f*, *3*, *3*, *3*
- Staff 7: *sempre f*
- Staff 8: *f*, *3*, *3*, *3*, *3*, *3*, *3*, *3*
- Staff 9: *p*, *3*, *3*, *3*, *3*, *cres.*
- Staff 10: *f*
- Staff 11: *dimin.*
- Staff 12: *p*, *dimin.*

VIOLONCELLO.

VIOLONCELLO.

$\text{♩} = 104.$   
**ANDANTE.**

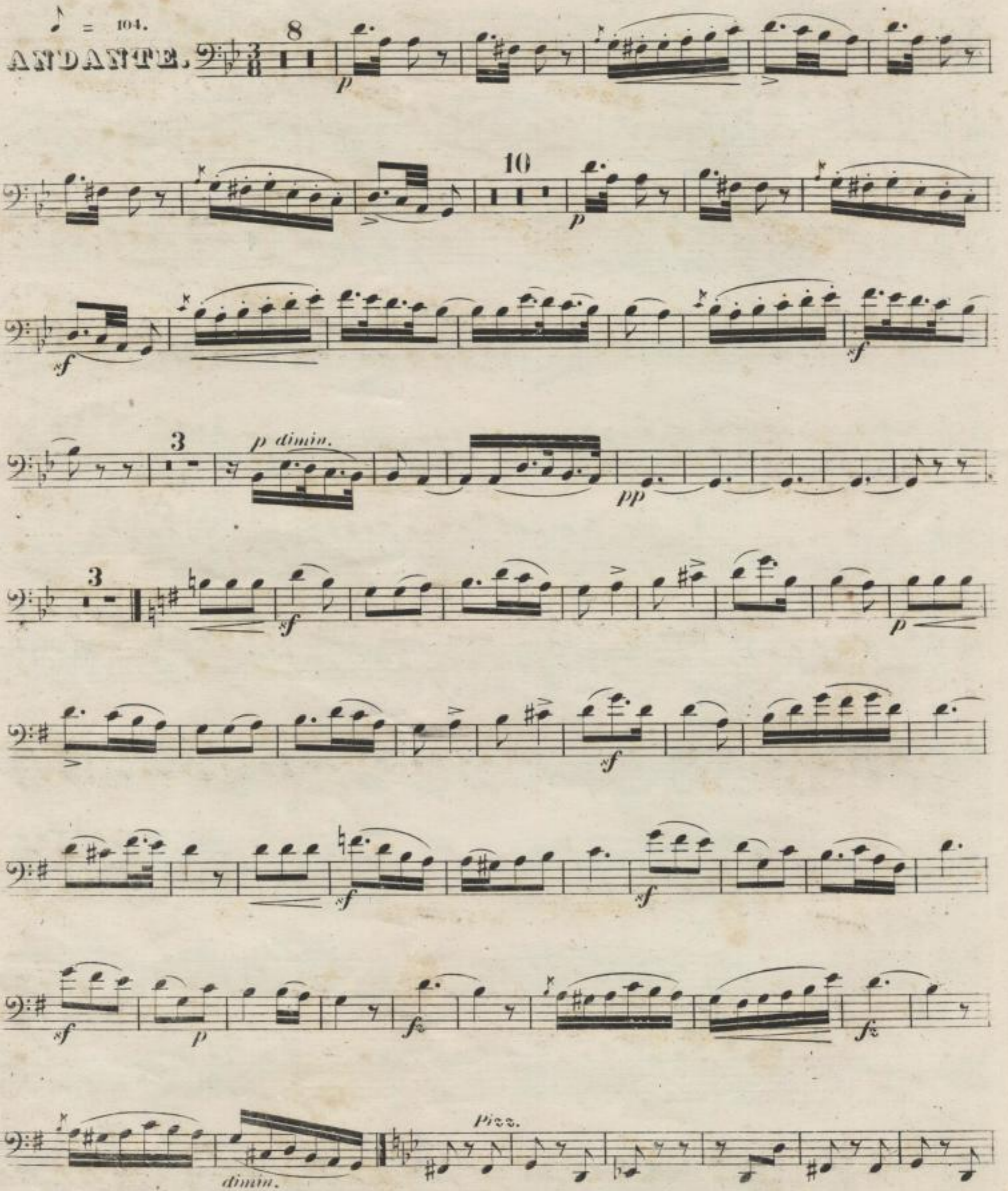

VIOLONCELLO.

VIOLONCELLO.

$\text{♩} = 92$   
**ALLEGRO**  
ASSAI.

*p cantabile.*

*cres. f p*

*f cres. f*

*f p*

*cres. ff*

*f p cres. espress. cres.*

*p cres. - - cen - do. dolce. p*

*f p f*

*p f*

VIOLONCELLO.

