

31036

Musica	
4157	
T	504

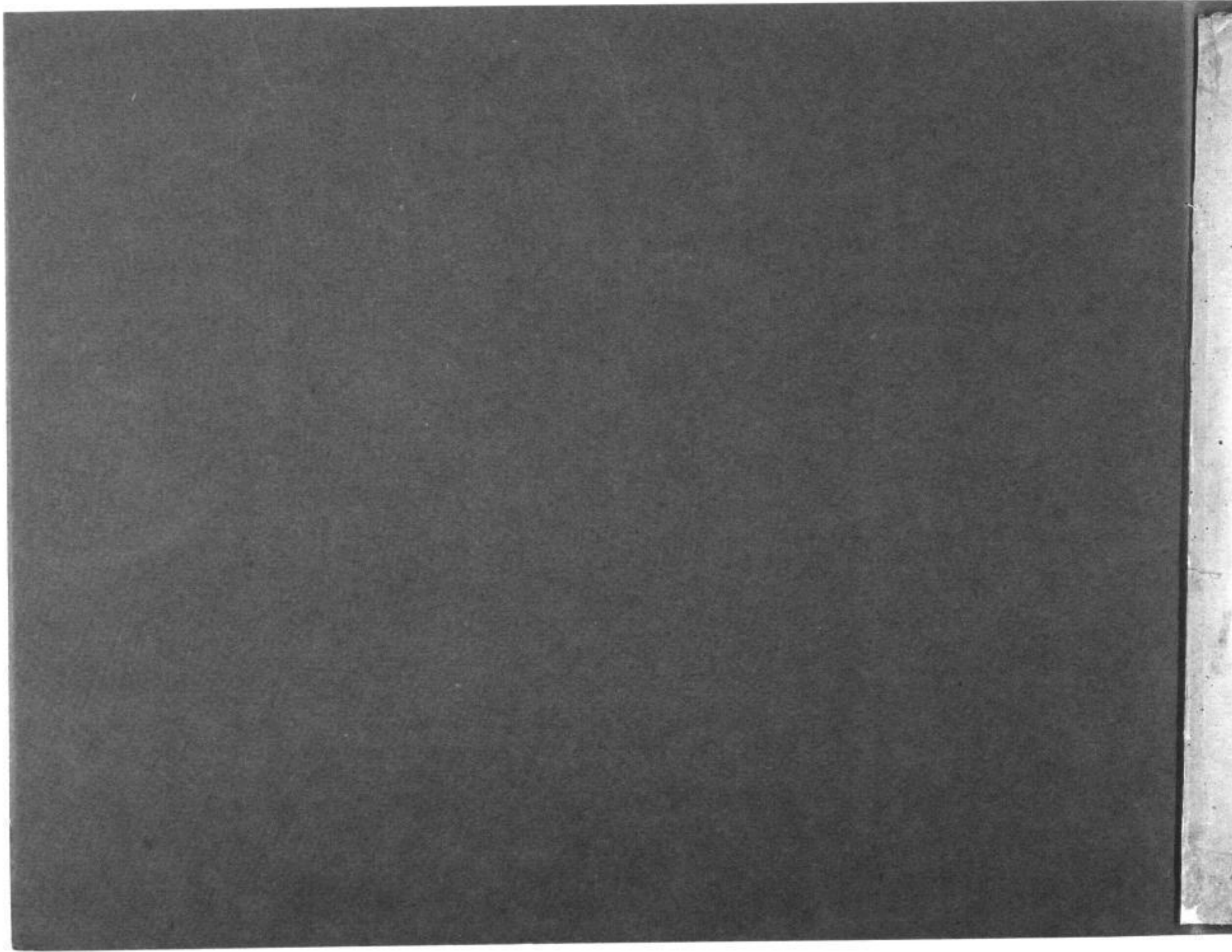

GRANDE SONATE

pour le
Piano-Forte

composée et dédiée

*A. Son. Messe Impériale. Madame la Grande Duchesse
Marie Paulowne*

*Princesse héréditaire de Saxe-Weimar et
Jülich*

A. C. Müller.

Op. 36.

Fr. 20 Gr.

À Leipzig, chez A. Kühnel.

Bureau de Musique.

Mus. 4157-T-504

1

[5977]

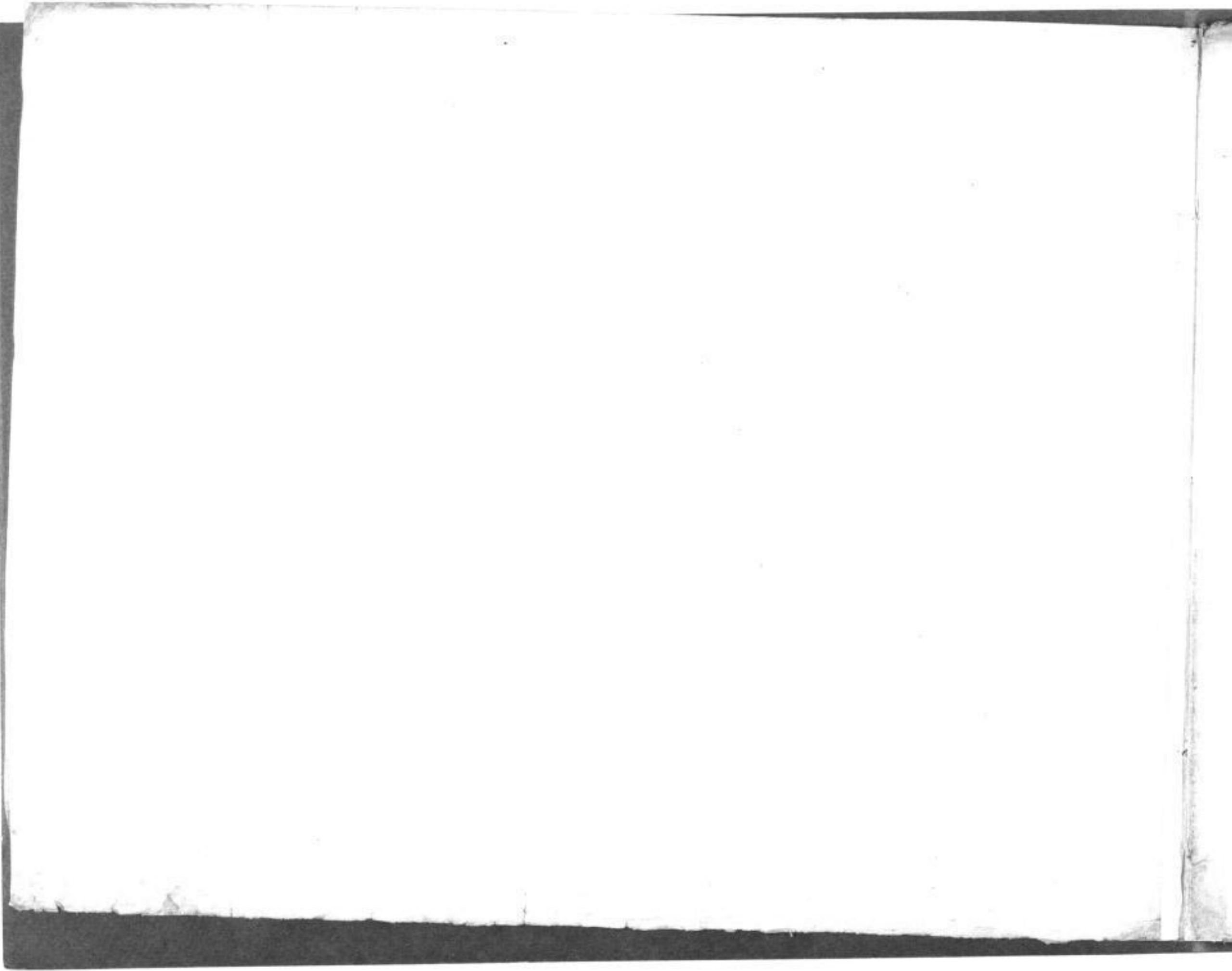

Moderato assai.

SONATA.

fp Ped. poco rall. *fp* Ped. *f*

p *pp* *f* a tempo

dolce con molta espressione dim. Ped. *f* Ped. *f*

tr 8va loco

Ped. *pp* Ped. *f* un poco accel.

- dolce e legato* (written above the second system)
- f* (written above the second system)
- p* (written above the third system)
- ffz* (written below the fourth system)
- dim. e poco rallent.* (written below the fifth system)
- a tempo* (written above the fifth system)
- dolce* (written above the sixth system)
- Ped.* (written below the sixth system, with asterisks indicating pedal points)

- System 2:** Continues the melodic and accompanimental lines. A "Ped." marking is present at the end of the system.

Ped. * Ped. * Ped. * Ped. * Ped. *

1091

12 *Larghetto.*

tenuto
mf
dol. e cantabile.
*Ped. **

tenuto
mf
*Ped. ** *Ped. ** *8* *8* *8* *8*
dol.

Minore. legato
mezzo f
*Ped. ** *Ped. ** *Ped. ** *Ped. ** *Ped. **

1 *1* *Ped. ** *Ped. ** *Ped. ** *Ped. ** *f* *Ped. **

cres. cendo. *Ped. ** *Ped. ** *Ped. ** *poco a poco dim.*

1091

14 Presto.

locp

* Ped. * Ped. * Ped. * Ped. *

Ped. * Ped. bb bb * Ped. bb * Ped. b * Ped. b * Ped. * Ped.

cres

1 4 2 3 4 5 Ped.

* Ped. Ped. *

- System 2: A 'Ped.' marking at the end of the system.

The page number '1091' is centered below the sixth system.

Mus. $\frac{4157}{71504}$

(Mus. G. 113)

