

C. Münch Klavierquintett

+ CD
als Dblchorabesche

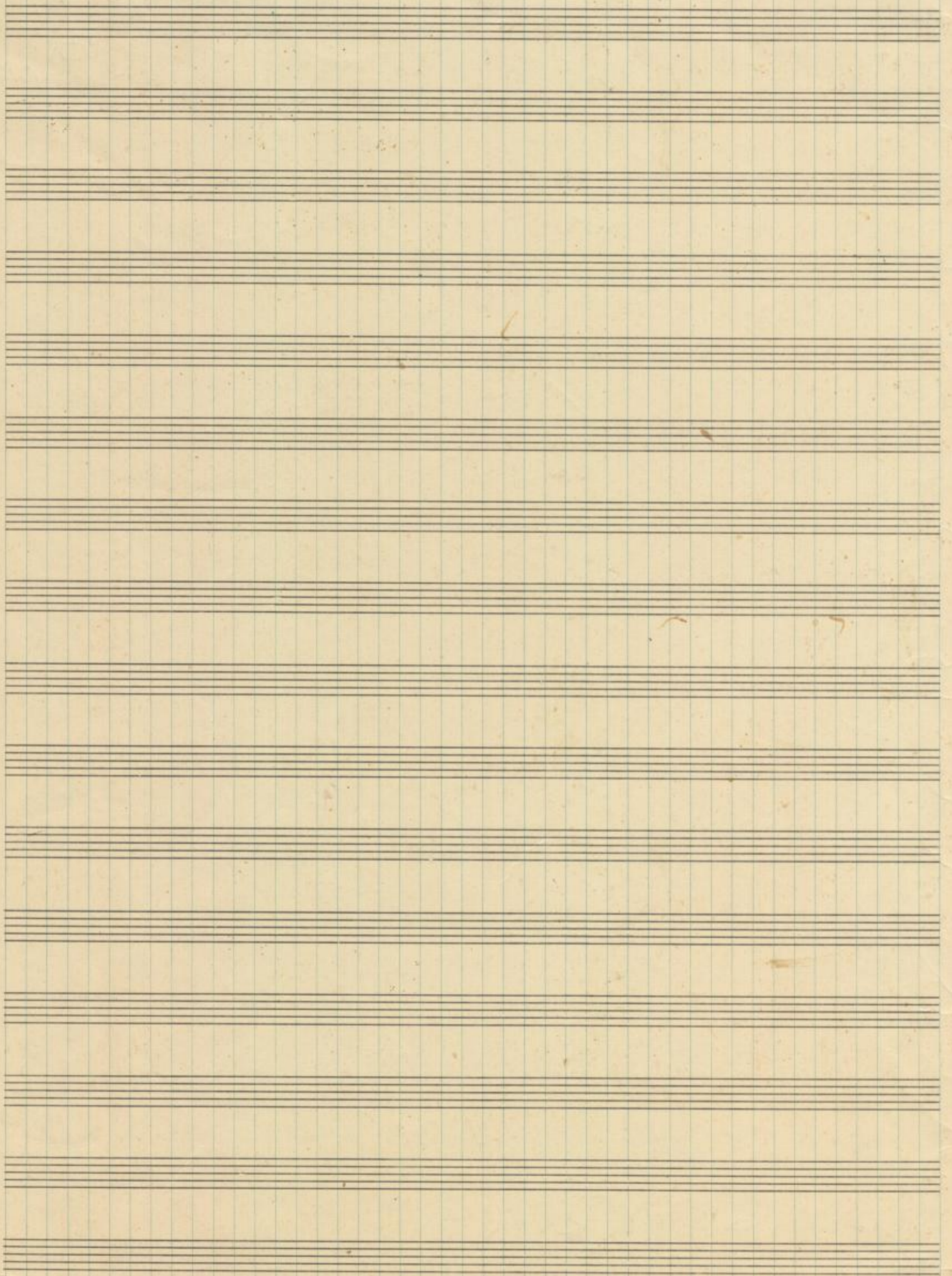

Klavierquintett
mit Sopran - Vocalise

Christian Münch

2011

Mus. 15480-27-554

Klavierquintett
mit Sopran - Vocales

Christian Münch
Sopran

MS. 1240. 11-204

Multiple empty musical staves for the continuation of the score.

Dauer: ca. 35 min.

Sopran

V.I. III V.C.

V.I. IV

Dauer: ca. 38 min.

1 ♩ = 60 tutti flautando Strich (leichter Bogen, individueller Strich)

Violin I: s.p. → ord. → arco s.t. → ord. → s.p. →

Violin II: pp arco ord. → s.p. → ord. → c.l. tratto → arco s.t. →

Viola: pp c.l. tratto → arco ord. → s.p. → ord. → s.t. →

Violoncello: pp arco s.t. → ord. → s.p. → ord. → c.l. tratto →

♩ = 120

Klavier

gleichmäßig ohne Betonungen

pp senza Ped.

Handwritten musical score for Violin I, Violin II, Viola, and Violoncello. Includes annotations: "5x, gibt dann [2] attacca", "durchgängige Triller bzw. Fingertrem. ohne Betonungen", and "immer etwa 2♩ festes Intervall, dann 2♩ gliss zum folgenden Intervall".

Violin I: c.l. tratto ord. → s.t. → ord. → gliss 5x, gibt dann [2] attacca

Violin II: ord. → c.l. tratto → gliss durchgängige Triller bzw. Fingertrem. ohne Betonungen

Viola: ord. → gliss immer etwa 2♩ festes Intervall, dann 2♩ gliss zum folgenden Intervall

Violoncello: ord. →

Klavier

Ende [1] Einsatz an Sopran (aufblenden)

♩ = 60 tutti flautando Strich (leichter Bogen, individueller Strich)

Violin I
Violin II
Viola
Cello

♩ = 150

gleichmäßig ohne Zerkünder

Violin I
Violin II
Viola
Cello

links [] einzeln
or. Sopran (aufsteigend)

2 ♩ = 120

VI. I *gliss*
f > p < mf > p < mf > f > mf < f > p <

♩ = 60 schnelle gliss hin und her

Vc.
pp < mf > pp < p > pp < f >

Cluster (alle schwarzen und weißen Tasten)

Klavier
f p mf p mf f mf f p

VI. I ♩ = 120
p < mf > p < mf > f

Vc. ♩ = 60
pp < p > pp < f > pp < mf > pp < f > < mf > < f >

Klavier
p mf p mf f

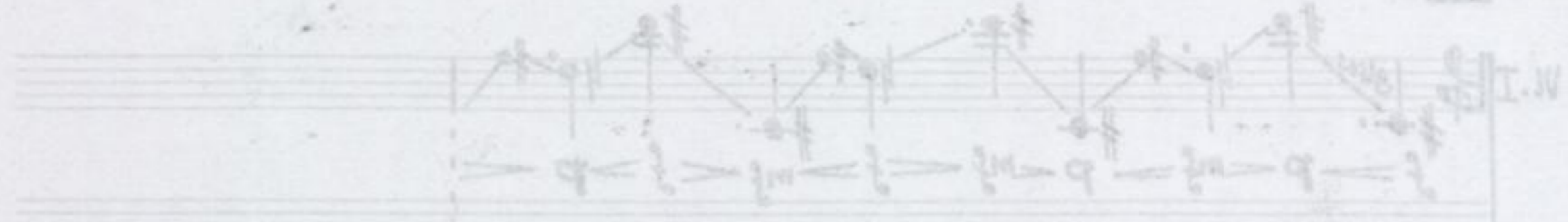
M. I. 

stimmte dies
= D für und hier

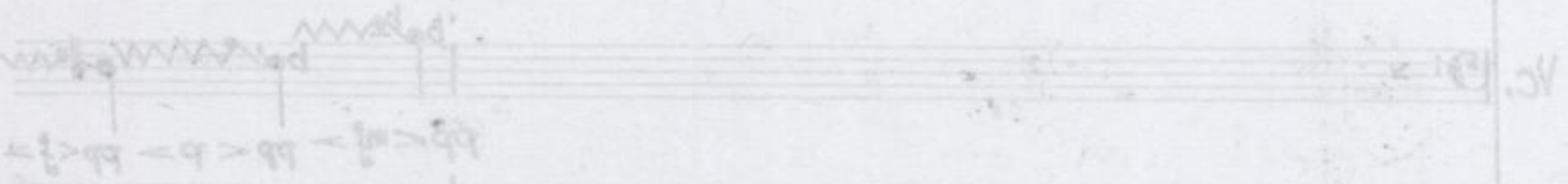
M. II. 

(Gitarre (alle abwärts und nicht fallen))

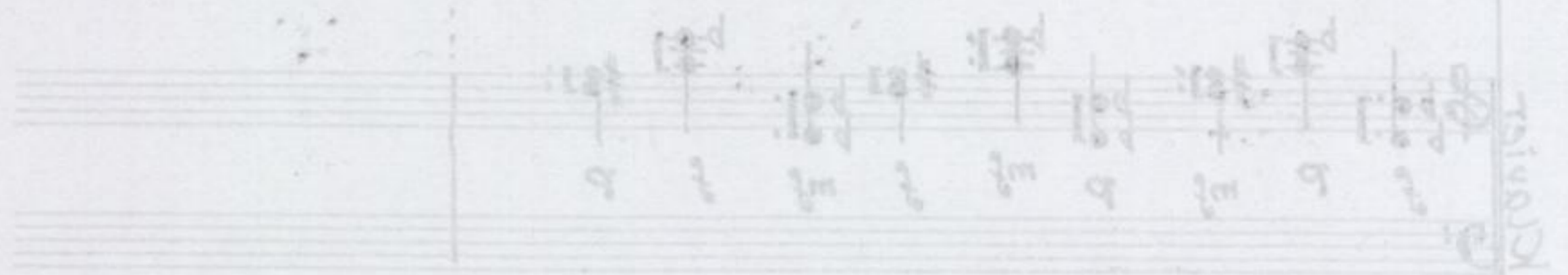
M. III. 

Empty musical staves.

M. I. 

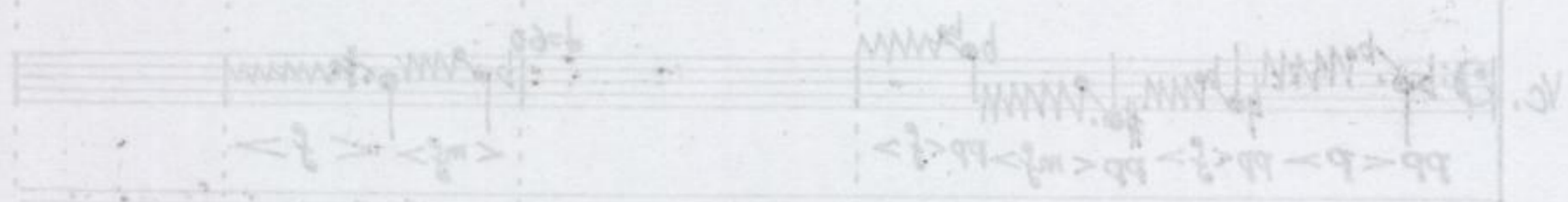
M. II. 

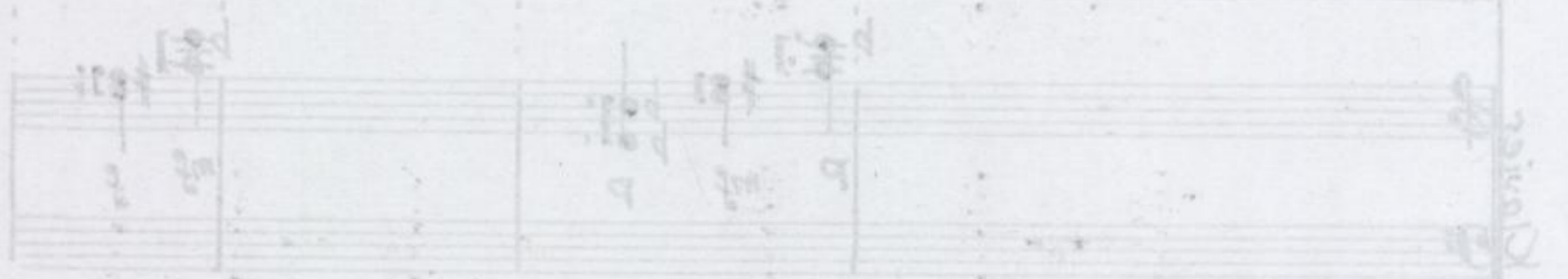
M. III. 

Empty musical staves.

- Violin I (Vl. I):**
 - Measure 1: $\text{♩} = 120$, mf , $\#$.
 - Measure 2: $\text{♩} = 120$, $f = p = f$, $\#$.
 - Measure 3: $\text{♩} = 120$, $p < \text{mf}$, $\#$.
- Violoncello (Vc.):**
 - Measure 1: $\text{♩} = 60$, $< p >$, b .
 - Measure 2: $\text{♩} = 60$, $< f >$, $< \text{mf} >$, $\#$.
 - Measure 3: $\text{♩} = 60$, $< \text{mf} >$, b .
 - Measure 4: $\text{♩} = 60$, $< p >$, $< f >$, b .
- Klavier:**
 - Measure 1: mf .
 - Measure 2: f , p , f .
 - Measure 3: p .

- Violin I (Vl. I):**
 - Measure 1: $\text{♩} = 60$, spicc. .
 - Measure 2: $\text{♩} = 120$, gliss , mf , p .
 - Measure 3: $\text{♩} = 120$, b , f .
 - Measure 4: $\text{♩} = 120$, b , mf , p , f .
- Violin II (Vl. II):**
 - Measure 1: mf , spicc. , gliss .
 - Measure 2: $\text{♩} = 60$, f .
 - Measure 3: $\text{♩} = 60$, p .
 - Measure 4: mf , p , f .
- Bratsche (Br.):**
 - Measure 1: mf , gliss .
 - Measure 2: $\text{♩} = 120$, spicc. , gliss , f .
 - Measure 3: $\text{♩} = 120$, p .
 - Measure 4: $\text{♩} = 120$, mf , p , f .
- Violoncello (Vc.):**
 - Measure 1: mf , p .
 - Measure 2: $\text{♩} = 120$, f .
 - Measure 3: $\text{♩} = 120$, mf .
 - Measure 4: $\text{♩} = 120$, p , f .
- Klavier:**
 - Measure 1: $\text{♩} = 120$, b , mf .
 - Measure 2: b , p .
 - Measure 3: b , f .
 - Measure 4: b , mf , p , f .

Handwritten markings at the bottom of the page, including a large '3' and some other illegible characters.

- Staff 2 (bottom): Contains a bass line with notes and rests.

Keyboard Staves:

Handwritten annotations include "x 7" above the first guitar staff and "x 7" above the first keyboard staff. Vertical dashed lines indicate measure boundaries.

- Staff 1 (top): Continues the melodic line from the first system.
- Staff 2 (bottom): Continues the bass line from the first system.

Keyboard Staves:

- Staff 3 (top): Continues the melodic line from the first system.
- Staff 4 (bottom): Continues the bass line from the first system.

Vertical dashed lines indicate measure boundaries.

VI. II: The first measure has a tempo marking of $\text{♩} = 60$ and a dynamic of *pp*. The second measure has a tempo marking of $\text{♩} = 120$ and a dynamic of *f*. The notation includes a "5" above the staff and the instruction "G-Seite" (G-string side).

Br.: The first measure has a dynamic of *mf*. The second measure has a dynamic of *pp*. The notation includes a "7" above the staff.

Klavier: The first measure has a dynamic of *mf*. The second measure has a dynamic of *pp*.

t. Ped.: The first measure has a dynamic of *mf*. The second measure has a dynamic of *pp*.

VI. II: The first measure has a tempo marking of $\text{♩} = 60$. The notation includes a "5" above the staff.

Br.: The first measure has a dynamic of *mf*. The second measure has a dynamic of *mf*. The notation includes a "7" above the staff.

Klavier: The first measure has a dynamic of *mf*. The second measure has a dynamic of *mf*.

Handwritten musical score for the second system, continuing the violin and piano parts. The violin part features a melodic line with slurs and a tempo marking of $\text{♩} = 150$. The piano accompaniment continues with chords and arpeggiated figures. The system is labeled with "Violin I" and "Piano" on the right side.

5

♩ = 120

Violin I and Violin II: Treble clef, 7/8 time signature. Violin II has a fermata over a quarter note.

Clarinet: Treble clef, 7/8 time signature. A fermata is placed over a quarter note with the instruction "ca. 5''".

Cello: Bass clef, 7/8 time signature. A fermata is placed over a quarter note with the instruction "klingen lassen".

A vertical bar line separates the first and second measures of the system.

Violin I and Violin II: Treble clef, 7/8 time signature. The tempo is marked $\text{♩} = 120$. The dynamics range from *pp* to *sp.* (sforzando).

Clarinet: Treble clef, 7/8 time signature. The tempo is marked $\text{♩} = 60$. The dynamics range from *pp* to *sp.* (sforzando). The instruction "vibr. molto" is written above the staff.

Cello: Bass clef, 7/8 time signature. The tempo is marked $\text{♩} = 60$. The dynamics range from *pp* to *sp.* (sforzando).

A vertical bar line separates the first and second measures of the system.

System 1 (Top):

- Violin I (V.I.):** Features a melodic line with a trill-like figure and a fermata.
- Violin II (V.II):** Mirrors the Violin I part with a similar melodic line.
- Viola (V.):** Contains a melodic line with a fermata.
- Cello (C.):** Features a melodic line with a fermata.
- Double Bass (Kb.):** Contains a melodic line with a fermata.
- Contra Bass (Kb.):** Features a melodic line with a fermata.

System 2 (Bottom):

- Violin I (V.I.):** Features a melodic line with a trill-like figure and a fermata.
- Violin II (V.II):** Mirrors the Violin I part with a similar melodic line.
- Viola (V.):** Contains a melodic line with a fermata.
- Cello (C.):** Features a melodic line with a fermata.
- Double Bass (Kb.):** Contains a melodic line with a fermata.
- Contra Bass (Kb.):** Features a melodic line with a fermata.

Additional markings include a box containing the number "10" and a tempo marking "Alleg. molto".

5/8 $\text{♩} = 120$

VI. I *ord.*

VI. II *ord.*

Br. *st.* *s.p.* *st.* *s.p.*

Vc. *p* *s.p.* *st.* *s.p.*

Klavier $\text{♩} = 120$

3x

attacca

6

6 $\text{♩} = 60$

Br. *gliss* *arco batt.* *trém.*

Vc. *pp* *pp* *pp*

Klavier *pp* *pp*

$\text{♩} = 120$ $\text{♩} = 60$ $\text{♩} = 60$

pp *pp* *pp*

pp *pp*

mit Bogenspitze arco batt. (ein Zittern)

Br. $\text{♩} = 60$ *trém.*

Vc. $\text{♩} = 120$ ord. \rightarrow s.p. \rightarrow ord. *ff*

Klavier *pp*

P *sp.* $\text{♩} = 120$ ord.

Br. $\text{♩} = 60$ *trém.*

stoppen (an der Seite bleiben)

pp \leftarrow *ff* *pp* \leftarrow *ff* *pp* \leftarrow *ff* *pp* \leftarrow *ff* *pp* \leftarrow *ff* *pp* \leftarrow *ff*

Vc.

Klavier

attacca 7

7

$\text{♩} = 60$

tremolo auf 2 Saiten und trem.-arpeggio zwischen 2 Saiten variieren (langsam/schnell), zarter Klang

VI. I

12x

Handwritten musical score for Violin I, Violin II, Viola, and Violoncello. The score is in G major (one sharp) and 2/4 time. It features a tremolo effect on two strings and tremolo arpeggios between two strings. The dynamics are marked *pp*. The word "gliss" is written above several notes. The score ends with a double bar line and a repeat sign.

gibt dann [8] attacca

Anfang [7] Zeichen an Sopran (ausblenden)

Ende [7] (aufblenden)

$\text{♩} = 120$
stacc.

8

Handwritten musical score for Violin I, Violoncello, and Klavier. The score is in G major and 2/4 time. It features a tremolo effect on two strings and tremolo arpeggios between two strings. The dynamics are marked *pp*, *p*, and *f*. The word "gliss" is written above several notes. The score is divided into three sections by vertical dashed lines. The first section has a tempo of $\text{♩} = 120$ and time signatures of 2/4, 5/8, and 3/8. The second section has a tempo of $\text{♩} = 60$ and a dynamic of *pp*. The third section has a tempo of $\text{♩} = 60$ and a dynamic of *pp*. The word "gliss" is written above several notes. The score ends with a double bar line and a repeat sign.

franzo auf 2 Saiten und 1cm. arpeggio zwischen
 2 Saiten vorieren (langsam/eduell) Saiter Klang

♩ = 60

I.V

VI
VII
VIII
IX

Ende (aufsteigen)

Klavier

III

VI
VII
VIII
IX

♩ = 60

8

ca. 12"

VI. I *s.t. flaut.* *pp* \leftarrow *p* \rightarrow ord. \rightarrow *s.p.* \rightarrow

Vc. *p* \leftarrow *f* *p* \leftarrow *f* *p* \leftarrow *f* *p* \leftarrow *f* *ff* *sempre*

+ Bogen-druck

gliss Knirschten

gliss. und Farbänderung über die 12" gut einteilen (ff sempre!)

Klavier

pp

9

ca. 8"

VI. I *ohne Knirschten* *s.p. molto*

Vc. *gliss* *sub ppp*

♩ = 120

Br.

Vc.

Klavier

Klavier

Handwritten musical score for the second system. It includes a vocal line with lyrics and piano accompaniment. The lyrics are: "ohne Kristalle sp. molo". The piano part continues with a similar rhythmic pattern. The system is labeled "Kronis" on the right.

♩ = 60

VI. I

♩ = 120
s.t. flaut.

VI. II *p sempre*

ppp

Br. ♩ = 60

Vc. *p sempre*

ppp

Klavier

p mf f ff

r. Ped. 7

♩ = 60

VI. I

♩ = 60
ord. dolce

rit.

♩ = 48

VI. II *ff*

p

Br. *p*

Vc. ♩ = 60

ff

Klavier

p ff

r. Ped. 7

10

$\text{♩} = 60$

11

VI. I

VI. II $\text{♩} = 120$

an der Spitze

s.p.

Br. *pp*

s.p.

Vc. *pp*

$\text{♩} = 120$

Klavier

ppp

r. Ped. *mp*

ppp

l. Ped.

$\text{♩} = 60$

ricc.

ricc.

VI. I

VI. II

Br.

Vc.

Klavier

r. Ped.
l. Ped.

Handwritten markings at the bottom of the page, possibly indicating a measure or a section.

$\text{♩} = 60$
arco battuto (senkrecht fallen lassen, ohne Strich)

VI. I
 VI. II
 Br.
 Vc.

$\text{♩} = 120$
s.t. flaut.
mp
s.t. flaut.
mp

Klavier
 $\text{♩} = 120$
 81
 ppp

r. Ped.
 l. Ped.

mp

$\text{♩} = 60$
ritc
ff
ritc.
ff

VI. I
 VI. II
 Br.
 Vc.

$\text{♩} = 120$

Klavier
 $\text{♩} = 120$
 ppp

r. Ped.
 l. Ped.

PPP

- 15 -

9=60
eine halbe (zwei Viertel ohne Strich)

Violin I
Violin II
Flute
Clarinet
Cello/Double Bass

9=150
ff

2. Viol.
2. Flaut.

Violin I
Violin II
Flute
Clarinet
Cello/Double Bass

9=150

ppp

1-12

12

♩ = 120

Br. $\text{♩} = 60$
ill. sp. molto

Vc. *ff*

Klavier *sfz*

Br. *sp. molto*

Vc.

Klavier

♩ = 120

Handwritten musical score for the second system, continuing the piece. It includes a vocal line (V.) and a piano accompaniment (Klavier). The piano part continues with the same complex rhythmic pattern. The tempo is marked as *allegro*. A box number 'NS' is in the top right, and a tempo marking '♩ = 150' is at the top center.

Br. $\text{♩} = 60$
s.p. molto

Vc. *ff*

$\text{♩} = 120$
s.p. molto

Klavier *sfz*

$\text{♩} = 120$
sfz

Br. *s.p. molto*

Vc.

Klavier

Br.

attacca [13]

Two empty musical staves, likely representing a section of the score that has been omitted or is yet to be written.

Two empty musical staves, likely representing a section of the score that has been omitted or is yet to be written.

Two empty musical staves, likely representing a section of the score that has been omitted or is yet to be written.

13 ♩=60

arpeggio sempre: individuell langsamer/schneller variieren

VI. I *pp*

VI. II *pp*

Br. *pp*

Vc. *pp*

Anfang 13

♩=120 staccato sempre ↓ Sopran (ausblenden)

Klavier

gleichmäßig ohne Betonungen

l. Ped. 1 *pp*

VI. I

VI. II

Br.

Vc.

3x, VI. I gibt 14
attacca

Ende 13 ↓ Sopran (aufblenden)

Klavier

Allegro sempre individual langsam/seinlicher vorwärts

Allegro (aufsteigend) / Anfang

Allegro (aufsteigend) / Ende

14 $\text{♩} = 120$

VI. I $\text{♩} = 60$ stoppen

Vc. $\text{♩} = 120$ $\text{♩} = 60$ stoppen

sub. sfz ord. \rightarrow s.p. \rightarrow auf dem Steg sfz p

sub. sfz ord. \rightarrow s.p. \rightarrow auf dem Steg sfz p

pp

pp

4x

attacca

15

Klavier

r. Ped. ff

15 $\text{♩} = 120$

VI. I $\text{♩} = 60$

VI. I $\text{♩} = 120$ tr p gliss

Br. p tr p gliss

Vc. p tr p gliss

Klavier mf

- Staff 1: I.V
- Staff 2: I.V
- Staff 3: VI
- Staff 4: VI
- Staff 5: Violist

- Staff 1: I.V
- Staff 2: I.V
- Staff 3: VI
- Staff 4: VI
- Staff 5: Violist

16 ♩ = 120 s.t. flautando (fliegender Bogen)
immer G-Seite

VI. II

Br.

Klavier

ppp < pp >

♩ = 60

mp

r. Ped. P

VI. II

Br.

Klavier

r. Ped.

♩ = 120

ppp

♩ = 60

mp

P

10 9 = 150 wt. fantasia (fingered bow) immer a-rit

♩ = 120

ca. 15" improvisando

17

VI. II VI. I

PPP sempre (kaum noch hörbar)

Bogenwechsel od. lib. (lang/kurz)

♩ = 60 ord.

Br.

f s.p.

PP

f

Vc.

PP

f

PP

♩ = 60

Klavier

mp

♩ = 120

s.p. molto

mp.

s.p. molto

pp < mp > pp < > < > < >

♩ = 120 P

s.p. molto

mp.

s.p. molto pp

♩ = 60 ord.

pp < mp > pp < > < > < >

VI. I

VI. II

Br.

Vc.

Klavier

♩ = 60

mp

PP

-22- PP

14

ca. 18. Jahrhundert

♩ = 150

Violin I

Violin II

ppp sempre (con arco)

Andantino of 2. (Langsam)

♩ = 80

Violin III

Violin IV

Violin V

Violin VI

Violin VII

Violin VIII

Violin IX

Violin X

♩ = 150

sf. Largo

Violin I

Violin II

Violin III

Violin IV

Violin V

Violin VI

Violin VII

Violin VIII

Violin IX

Violin X

ritardando

♩ = 80

$\text{♩} = 120$

s.p. molto

VL. I *mp* *Gliss*

VL. II *s.p. molto pp* *Gliss*

Br. *f*

Vc. *pp*

$\text{♩} = 60$

Klavier *mp*

pp

18

s.p. molto

VL. I *s.p. molto*

VL. II *pp*

Br.

Vc. *f*

staccato

Klavier *mf*

pp

$\text{♩} = 120$

$\text{♩} = 150$

sf. molto

Empty musical staves for the second system, with some faint pencil markings.

18

- 53 -

sf.

Br. $\text{♩} = 60$

Vc. $\text{♩} = 120$

Klavier mf

Br. $\text{♩} = 60$

Vc. $\text{♩} = 120$

Klavier mf

Br. $\text{♩} = 120$

Vc. $\text{♩} = 60$

Klavier mf

Br.

19 $\text{♩} = 120$

V. I $PPP < PP > sim.$

V. II $PPP < PP > sim.$

Br. $PPP < PP > sim.$

Vc. $PPP < PP > sim.$

$\text{♩} = 60$

Anfang 19
Sopran (ausblenden)

Klavier $8x$

gibt dann 20
attacca

r. Ped. 1 ff

Key features of the score include:

Additional markings include *ritard.* (ritardando) and *all. mod. viv.* (allegro molto vivace). The score is divided into measures by vertical bar lines, with some measures containing repeat signs.

Vl. I
 Vl. II
 Br.
 Vc.
 Klavier

Wiederholen bis Pianist [20] gibt

Ende [19]
Sopran (aufblenden)

[20]

Vl. I
 Vc.
 Klavier

♩ = 120

stoppen → s.p. → steg auf ord. stoppen → s.p. → steg auf ord. stoppen → s.p. →

f mp f mp f mp

Handwritten musical score for the first system, featuring Violin I (VL. I), Violoncello (Vc.), and Klavier (Piano).

Klavier: The piano accompaniment consists of two staves. The upper staff has a half note marked mp . The lower staff has a half note marked mp .

Handwritten musical score for the second system, featuring Violin I (VL. I), Violoncello (Vc.), and Klavier (Piano).

Klavier: The piano accompaniment consists of two staves. The upper staff has a half note marked mp . The lower staff has a half note marked mp .

Handwritten annotations include: "auf ppp" with an arrow pointing to the first measure, "s.p. → Steg" with an arrow pointing to the second measure, and "auf s.p. → Steg" with an arrow pointing to the third measure. There are also dynamic markings like *pp* and *mp* with arrows.

21

Handwritten annotations include: "Vc. *mp*" in the first measure, "VL.I $\text{♩} = 120$ " in the second measure, "Vc. *P*" in the second measure, and "Br. *P*" in the second measure. There are also dynamic markings like *pp* and *mp* with arrows.

VI. I $\text{♩} = 60$ *l.v.* $\text{♩} = 120$ *pp < f*

VI. II *p*

Br. *p*

Vc. $\text{♩} = 60$ *l.v.* $\text{♩} = 120$ *pp < f*

Klavier

r. Ped. mf

VI. I $\text{♩} = 60$ *l.v.* $\text{♩} = 120$ *pp < f* $\text{♩} = 60$ *pp*

VI. II $\text{♩} = 120$

Br. *ffpp*

Vc. $\text{♩} = 60$ *l.v.* $\text{♩} = 120$ *pp < f* $\text{♩} = 60$ *pp*

Klavier *mf*

ff *mp*

r. Ped. PP
l. Ped.

22

- 29 -

55

52

♩ = 60 → s.p. --

VI. II

Br.

pp

pp

pp

pp

pp

Klavier

s.p. --

ord.

s.p. --

♩ = 120

VI. II

Br.

mf

pp

Klavier

♩ = 60

ord. \rightarrow s.p. \rightarrow s.p. molto

VL. II

Br.

[viel Bogenwechselgeräuschhaft]

Klavier

--- s.p. molto ---

VL. II

23

♩ = 60

VL. I

VL. II

Br.

Vc.

[Trollen + Bogentrem.]

Klavier

- Staff 1: I. V.
- Staff 2: II. V.
- Staff 3: III. V.
- Staff 4: IV. V.
- Staff 5: V. V.

Additional markings include $f = 150$ and $f = 150$ written vertically. The score is divided into measures by vertical bar lines.

- Staff 1: I. V.
- Staff 2: II. V.
- Staff 3: III. V.
- Staff 4: IV. V.
- Staff 5: V. V.

Additional markings include $f = 150$ and $f = 150$ written vertically. A bracketed instruction $[Filter + Expansion]$ is present in the lower part of the system. The score is divided into measures by vertical bar lines.

24

54

Br. $\text{♩} = 60$

$\text{♩} = 120$
s.t. flaut.

Vc. $f = p$

Klavier

r. Ped. $P f$

pp

Br. $\text{♩} = 60$

$\text{♩} = 120$
s.t. flaut.

Vc. $p = pp$

Klavier

r. Ped. P

pp

Op. 150
1. part

Op. 150
1. part

25 ♩=60

VI. I *p* \flat o. (o') \flat o. \flat o.

VI. II *p* \sharp o (o) (o) o

Br. *p* o (o) \sharp e (o)

Vc. *p* o. \flat o. \flat o. \flat o.

p Streicher: keine !. Betonung der Haupttöne, legato sempre

♩=120

Anfang 25
Sopran (ausblenden)

Klavier *p*

VI. I (o) (o') \flat o. \flat o. VI. I 4x gibt dann 26 *attacca*

VI. II (o') \flat o. \flat o.

Br. (o) \flat o. \flat o.

Vc. \flat o. \flat o.

Ende 25
Sopran (aufblenden)

Klavier

52 ♩=60

Violin I

Violin II

Viola

Cello

Double Bass

Streicher: keine Betonung der Hauptlinie, legato sempre

52 ♩=150

Sopran (ausblenden)

Alto

Tenor

Bass

Violoncello

Violino

Violin I

Violin II

Viola

Cello

Double Bass

52

Alto

Tenor

Bass

52
Sopran (ausblenden)

Violoncello

Violino

26

♩ = 120

VL. I

Bewegung aus [25] fortsetzen

♩ = 60

Vc.

p Fingertrem. mit Flageoletgriff

Flag.-gliss ohne trem.

Fingertrem. mit Flageoletgliss

mf

Klavier

mf

VL. I

♩ = 60

Bewegung fortsetzen

p

♩ = 120

mf

♩ = 60

Bewegung fortsetzen

p

Vc.

Klavier

mf

$\text{♩} = 150$

Handwritten notes in the treble clef staff: E_4 , F_4 , G_4 , A_4 , B_4 , C_5 , B_4 , A_4 , G_4 , F_4 , E_4 .

Handwritten notes in the bass clef staff: E_2 , E_3 , E_4 , E_5 , E_6 , E_7 , E_8 , E_9 , E_{10} , E_{11} , E_{12} .

Lyrics: *Handwritten text, possibly "Handwritten, mit" and "Handwritten, mit".*

VI I

V.

$\text{♩} = 150$

Handwritten notes in the treble clef staff: E_4 , F_4 , G_4 , A_4 , B_4 , C_5 , B_4 , A_4 , G_4 , F_4 , E_4 .

Handwritten notes in the bass clef staff: E_2 , E_3 , E_4 , E_5 , E_6 , E_7 , E_8 , E_9 , E_{10} , E_{11} , E_{12} .

Lyrics: *Handwritten text, possibly "Handwritten, mit" and "Handwritten, mit".*

VI I

V.

27

♩ = 150

- r. Ped.:** Right pedal line with a series of notes.

- r. Ped.:** Right pedal line with a series of notes.

Handwritten musical score for Violin I, Violin II, Trombone, Violoncello, and Klavier. The score is divided into two systems by a vertical dashed line.

- Violin I (VI. I):** Starts with a rest, then enters with a melodic line starting at p and marked sp. (sforzando).
- Violin II (VI. II):** Plays a sustained chordal accompaniment.
- Trombone (Br.):** Plays a sustained chordal accompaniment.
- Violoncello (Vc.):** Enters with a melodic line starting at p and marked sp. .
- Klavier:** Provides harmonic support with chords, starting at p .
- Tempo:** $\text{♩} = 120$ is indicated above the first system.

Handwritten musical score for Violin II, Trombone, and Klavier. The score is divided into two systems by vertical dashed lines.

- Violin II (VI. II):** Enters with a melodic line marked sp. and pp .
- Klavier:** Provides harmonic support with chords, marked f and p .
- Tempo:** $\text{♩} = 120$ is indicated above the first system, and $\text{♩} = 60$ is indicated above the second system.
- Pedals:** Right Pedal (r. Ped.) and Left Pedal (l. Ped.) markings are present at the bottom.

♩ = 120
S.p. -----

VI. II

f = PP

sub f

stoppen

♩ = 60

PP

Br.

PP < ff

Klavier

r. Ped.

l. Ped.

B 1

f

P

VI. I

S.p. -----

dim.

ord.

VI. I

f

29 ♩ = 120

Klavier

mf

r. Ped.

langsam heben

Handwritten musical score for Violin I, Violin II, Trumpet, Violoncello, and Klavier. The score is divided into two systems by a vertical dashed line.

Violin I (VI. I): First system starts with a tempo marking $\text{♩} = 120$ and a dynamic marking *mp*. The second system ends with a boxed number **30**.

Violin II (VI. II): First system starts with a tempo marking $\text{♩} = 60$ and a dynamic marking *mp*. The second system starts with a tempo marking $\text{♩} = 120$ and a dynamic marking *pp*.

Trumpet (Br.): First system starts with a dynamic marking *mp*. The second system starts with a tempo marking $\text{♩} = 120$ and a dynamic marking *pp*.

Violoncello (Vc.): First system starts with a dynamic marking *p*. The second system starts with a tempo marking $\text{♩} = 120$ and a dynamic marking *pp*.

Klavier: First system starts with a tempo marking $\text{♩} = 120$. The second system starts with a tempo marking $\text{♩} = 120$ and a dynamic marking *p*.

Handwritten musical score for Trumpet and Violoncello, with a detailed instruction for the Trumpet part.

Trumpet (Br.): The instruction reads: "durchgängiges Finger-trem.-gliss (Triller) dabei kontinuierlich das Intervall ändern". The notation includes a tempo marking $\text{♩} = 60$, a dynamic marking *p*, and a *gliss* marking. The second system ends with a dynamic marking *ff* and the instruction "Triller bzw. Fingertrem.".

Violoncello (Vc.): The notation shows a continuous line with a dynamic marking *p* and a *gliss* marking.

Klavier: The notation shows a series of chords and notes with a dynamic marking *pp*.

Br. *ord.* *rice.* *ord.* *rice.* $\text{♩} = 120$

Vc. *p* *ff* *p* *ff* *tr* *pp*

Klavier *p* *pp* 8

Br. *rice.* *ord.* *rice.* *ord.* $\text{♩} = 120$

Vc. *tr* *ff* *p* *ff* *p* *pp*

Klavier *p* *pp* 8

31 ♩ = 60

Br. *VI. I* *ricc.* *p*

Vc. *tr* *tr* *p (+)* *VI. I* *ricc.* *p*

Klavier *Br.* *VI. I* *ricc.* *p*

Klavier *Vc.* *ricc.* *p*

Anfang 31
Sopran (ausblenden)

Klavier *anspringen lassen*

8

VI. I 12x

gibt dann 32 *attacca*

VI. I

Br.

Vc.

Ende 31
Sopran (aufblenden)

Klavier

31

60 = 60

Violin I (V.I.)

Violin II (V.II)

Viola (V.)

Cello (V.C.)

Double Bass (V.Cb.)

Flute (Fl.)

Oboe (Ob.)

Clarinet (Cl.)

Bassoon (Fag.)

Trumpet (Tromp.)

Tuba (Tromb.)

Drum (Perc.)

Conductor's part (Dir.)

Violin I (V.I.)

Violin II (V.II)

Viola (V.)

Cello (V.C.)

Double Bass (V.Cb.)

Flute (Fl.)

Oboe (Ob.)

Clarinet (Cl.)

Bassoon (Fag.)

Trumpet (Tromp.)

Tuba (Tromb.)

Drum (Perc.)

Conductor's part (Dir.)

Violin I (V.I.)

Violin II (V.II)

Viola (V.)

Cello (V.C.)

Double Bass (V.Cb.)

Flute (Fl.)

Oboe (Ob.)

Clarinet (Cl.)

Bassoon (Fag.)

Trumpet (Tromp.)

Tuba (Tromb.)

Drum (Perc.)

Conductor's part (Dir.)

Violin I (V.I.)

Violin II (V.II)

Viola (V.)

Cello (V.C.)

Double Bass (V.Cb.)

Flute (Fl.)

Oboe (Ob.)

Clarinet (Cl.)

Bassoon (Fag.)

Trumpet (Tromp.)

Tuba (Tromb.)

Drum (Perc.)

Conductor's part (Dir.)

32 ♩ = 60

VI. I

Vc.

Klavier

pp < mf > s.p. molto

pp < f > s.p. molto

pp

pp

mf

mf

mp

p

♩ = 60

♩ = 60

♩ = 60

♩ = 120

♩ = 120

♩ = 120

VI. I

Vc.

Klavier

s.p. molto

< mp >

s.p. molto

< f >

s.p. molto

pp

pp

pp

p

mf

p

♩ = 60

♩ = 60

♩ = 60

♩ = 120

♩ = 120

♩ = 120

351-60

Fr

VI. I $\text{♩} = 120$ *s.p. molto* $\text{♩} = 60$ $\text{♩} = 120$ *s.p. molto* $\text{♩} = 60$ *s.p. molto* \rightarrow fast auf dem Steg

Vc. *pp* *pp* *pp* \rightarrow *ppp*

Klavier *f* *mp*

Vc. *pp* *pp* *pp* \rightarrow *ppp* *attacca* **33**

33 $\text{♩} = 60$ $\text{♩} = 120$ *mf* \rightarrow *f* $\text{♩} = 120$

VI. I *ricc.* *mf* \rightarrow *f*

VI. II *f* *ricc.*

Br. *f* *ricc.*

Vc. *f* *mf* \rightarrow *f*

Klavier *mf*

9-60

9-60

9-60

9-60

♩ = 60

34

♩ = 60

- Staff 1: *Violin I*
- Staff 2: *Violin II*
- Staff 3: *Viola*
- Staff 4: *Cello*
- Staff 5: *Double Bass*

Additional markings include *Violino* and *Violoncello* written vertically between the staves.

24

- Staff 1: *Violino*
- Staff 2: *Violoncello*
- Staff 3: *Viola*
- Staff 4: *Cello*
- Staff 5: *Double Bass*

Additional markings include *Violino* and *Violoncello* written vertically between the staves.

— 1 —

Handwritten musical score for the first system, featuring Violin II (Vl. II), Trumpet (Br.), and Keyboard (Klavier).

Trumpet (Br.): The staff starts with a *p* to *f* crescendo, followed by a *p* to *f* crescendo and a *p* to *f* crescendo. It includes a section of tremolos marked with $\text{♩} = 60$.

Handwritten musical score for the second system, featuring Violin II (Vl. II), Trumpet (Br.), and Keyboard (Klavier).

Violin II (Vl. II): The staff starts with a *f* dynamic and a *f* accent. It includes a section of tremolos marked with $\text{♩} = 120$ and notes with circled accidentals.

Keyboard (Klavier): The staff starts with a *mf* dynamic and a crescendo, followed by a *mp* dynamic marking.

1 + 8 = 1

33

Violin I
Violin II
Viola
Cello
Double Bass

Violin I
Violin II
Viola
Cello
Double Bass

Violin I
Violin II
Viola
Cello
Double Bass

VI. I

VI. II $\text{♩} = 120$ s.t.

Br. pp s.t.

Vc. pp

Klavier $\text{♩} = 120$ 2x

t. Ped. pp \flat

l. Ped.

VI. I $\text{♩} = 60$ s.p. pp mf

VI. II pp mf

Br. pp s.t. $\text{♩} = 120$

Vc. pp

Klavier $\text{♩} = 120$ 2x

t. Ped. pp \flat

l. Ped.

50

36 $\text{♩} = 120$
s.t. flaut.

$\text{♩} = 120$
s.t. flaut.

Br. $\text{♩} = 60$ $\text{♩} = 60$

Vc. $\text{♩} = 60$ $\text{♩} = 60$

Klavier

schnelles arpeggio

r. Ped. P P

Cluster mit Fingern arp. ausgreifen

$\text{♩} = 120$
s.t. flaut.

$\text{♩} = 120$
s.t. flaut.

Br. $\text{♩} = 60$ $\text{♩} = 60$

Vc. $\text{♩} = 60$ $\text{♩} = 60$

Klavier

♩ = 120
s.t. flaut.

Br.

Vc.

Klavier

PP

P

♩ = 60

37

♩ = 120 s.t. flaut. (so leicht und fliegend wie möglich, ohne Betonungen)

Vl. I

Vl. II

Br.

Vc.

Klavier

r. Ped.

l. Ped.

PPP s.t. flaut.

PPP s.t. flaut.

PPP s.t. flaut.

PPP

Anfang 37

Sopran (ausblenden, tacet al fine)

♩ = 60

mp

mp

P

12x

gibt dann 38

attacca

♩ = 150
24. Jan.

52

♩ = 150 st. f. (so nicht wie f. ist, die ist nicht eine Zählung)

♩ = 150
Cepher (ausländer, 1. Act 1. Sc.)

immer etwas Vibrato

38 ♩ = 92

immer etwas kleiner

♩ = 1

Measures 11-15:
 VI. I: 5/4, 3/4, 2/4, 4/4, 1/4
 VI. II: 5/4, 3/4, 2/4, 4/4, 1/4
 Br.: 5/4, 3/4, 2/4, 4/4, 1/4
 Vc.: 5/4, 3/4, 2/4, 4/4, 1/4
 Klavier: 5/4, 3/4, 2/4, 4/4, 1/4

Measures 16-20:
 VI. I: 4/4, 3/4, 5/4, 2/4, 1/4, 2/4
 VI. II: 4/4, 3/4, 5/4, 2/4, 1/4, 2/4
 Br.: 4/4, 3/4, 5/4, 2/4, 1/4, 2/4
 Vc.: 4/4, 3/4, 5/4, 2/4, 1/4, 2/4
 Klavier: 4/4, 3/4, 5/4, 2/4, 1/4, 2/4

— 107 —

22 $\frac{3}{4}$ $\frac{1}{4}$ $\frac{5}{4}$ $\frac{4}{4}$ $\frac{2}{4}$

VL. I

VL. II

Br.

Vc.

Klavier

27 $\frac{5}{4}$ $\frac{1}{4}$ $\frac{3}{4}$ $\frac{4}{4}$ $\frac{5}{4}$

VL. I

VL. II

Br.

Vc.

Klavier

32 $\frac{3}{4}$ $\frac{2}{4}$ $\frac{4}{4}$ \sharp $\frac{1}{48}$ $\frac{4}{4}$ $\frac{3}{4}$

VI. I $\frac{3}{4}$ $\frac{2}{4}$ $\frac{4}{4}$ $\frac{1}{48}$ $\frac{4}{4}$ $\frac{3}{4}$

VI. II $\frac{3}{4}$ $\frac{2}{4}$ $\frac{4}{4}$ $\frac{1}{48}$ $\frac{4}{4}$ $\frac{3}{4}$

Br. $\frac{3}{4}$ $\frac{2}{4}$ $\frac{4}{4}$ $\frac{1}{48}$ $\frac{4}{4}$ $\frac{3}{4}$

Vc. $\frac{3}{4}$ $\frac{2}{4}$ $\frac{4}{4}$ $\frac{1}{48}$ $\frac{4}{4}$ $\frac{3}{4}$

Klavier $\frac{3}{4}$ $\frac{2}{4}$ $\frac{4}{4}$ $\frac{1}{48}$ $\frac{4}{4}$ $\frac{3}{4}$

38 $\frac{5}{4}$ $\frac{2}{4}$ $\frac{1}{4}$ $\frac{2}{4}$ $\frac{3}{4}$ $\frac{1}{4}$ \flat

VI. I $\frac{5}{4}$ $\frac{2}{4}$ $\frac{1}{4}$ $\frac{2}{4}$ $\frac{3}{4}$ $\frac{1}{4}$ \flat

VI. II $\frac{5}{4}$ $\frac{2}{4}$ $\frac{1}{4}$ $\frac{2}{4}$ $\frac{3}{4}$ $\frac{1}{4}$ \flat

Br. $\frac{5}{4}$ $\frac{2}{4}$ $\frac{1}{4}$ $\frac{2}{4}$ $\frac{3}{4}$ $\frac{1}{4}$ \flat

Vc. $\frac{5}{4}$ $\frac{2}{4}$ $\frac{1}{4}$ $\frac{2}{4}$ $\frac{3}{4}$ $\frac{1}{4}$ \flat

Klavier $\frac{5}{4}$ $\frac{2}{4}$ $\frac{1}{4}$ $\frac{2}{4}$ $\frac{3}{4}$ $\frac{1}{4}$ \flat

44 $\frac{5}{4}$ $\frac{4}{4}$ $\frac{2}{4}$ $\frac{5}{4}$

VI. I

VI. II

Br.

Vc.

Klavier

48 $\frac{3}{4}$ $\frac{4}{4}$ $\frac{5}{4}$ $\frac{3}{4}$ $\frac{2}{4}$

VI. I

VI. II

Br.

Vc.

Klavier

The first system shows the beginning of the piece with a boxed-in section. The second system continues the melodic development. The third system features more complex rhythmic patterns and dynamics. The fourth system concludes the piece with a final cadence.

53

4/4 \flat 1/4 4/4 3/4 5/4

VI. I

VI. II

Br.

Vc.

Klavier

58

2/4 1/4 39 3/4 1/4 5/4 8

VI. I

VI. II

Br.

Vc.

Klavier

System 1 (Top):

System 2 (Bottom):

64

4/4 2/4 5/4 # 1/4 3/4

VI. I

VI. II

Br.

Vc.

Klavier

69

4/4 5/4 3/4 2/4 4/4

VI. I

VI. II

Br.

Vc.

Klavier

86 $\frac{5}{4}$ $\frac{1}{4}$ $\frac{3}{4}$ $\frac{4}{4}$ $\frac{5}{4}$ 8

Ul. I $p < mf > mp$ $p < mf >$ mp

Ul. II $p < mf > mp$ mp $p < mf >$

Br. mp $p < mf >$ $p < mf >$ mp

Vc. mp $p < mf >$ $p < mf >$ mp $p < mf >$

Klavier

91 $\frac{3}{4}$ $\frac{2}{4}$ $\frac{4}{4}$ $\frac{1}{4}$ $\frac{4}{4}$ $\frac{3}{4}$

VI. I mp $p < mf >$ mp $p < mf >$

VI. II $p < mf >$ mp $p < mf >$ mp mp $p < mf >$

Br. $p < mf >$ $p < mf >$ mp $p < mf >$ mp

Vc. mp $p < mf >$ $p < mf >$ mp $p < mf >$ mp

Klavier

97 $\frac{5}{4}$ $\frac{2}{4}$ $\frac{1}{4}$ $\frac{2}{4}$ $\frac{3}{4}$ $\frac{1}{4}$ s.t. flautando (viel und leichten Bogen) 1

VL. I $p < mf > mp p < mf > < p >$

VL. II $p < mf > mp p < mf > < p >$

Br. $p < mf > mp < p >$

Vc. $mp p < mf > mp < p >$

Klavier mp

103 $\frac{5}{4}$ $\frac{4}{4}$ $\frac{2}{4}$ $\frac{5}{4}$ $\frac{1}{4}$

VL. I $p < mf > mp < p >$

VL. II $p < mf > mp < p >$

Br. $p < mf > mp < p >$

Vc. $mp p < mf > mp < p >$

Klavier mp

108

3/4 4/4 5/4 3/4 2/4

VI. I

VI. II

Br.

Vc.

Klavier

112

4/4 1/4 4/4 3/4 5/4

VI. I

VI. II

Br.

Vc.

Klavier

Handwritten text at the bottom of the page, possibly a page number or a signature, appearing to be "122" with some additional markings.

118 $\frac{2}{4}$ # $\frac{1}{4}$ $\frac{2}{4}$ $\frac{3}{4}$ $\frac{1}{4}$ $\frac{5}{4}$ $\frac{4}{4}$

flautando-Strich (leicht u. viel Bogen) auf dem stoppen (Bogen am Steg lassen) auf dem stoppen

40 s.p. ---> Steg s.p. ---> Steg s.p. ---> Steg

Vl. I
 Vl. II
 Br.
 Vc.
 Klavier mp

125 $\frac{2}{4}$ $\frac{5}{4}$ $\frac{1}{4}$ $\frac{3}{4}$ $\frac{4}{4}$

s.p. ---> Steg stoppen s.p. ---> Steg stoppen s.p. ---> Steg stoppen

Vl. I
 Vl. II
 Br.
 Vc.
 Klavier

130

5/4 3/4 2/4 4/4 1/4

stoppen

s.p. Steg

VI. I

VI. II

Br.

Vc.

Klavier

135

4/4 3/4 5/4 2/4 1/4 2/4

flaut. d'empres
dolce

stoppen

s.p. Steg

VI. I

VI. II

Br.

Vc.

Klavier

mp

3/4 dicht am Steg bleiben 1/4 5/4

147 Steg → s.p. → Steg s.p. Steg → s.p. → Steg → s.p. → Steg → s.p.

VI. I

VI. II

Br.

Vc.

Klavier

5/4 1/4 3/4 4/4 5/4

148 Steg → s.p. → Steg s.p. Steg → s.p. → Steg → s.p. → Steg → s.p.

VI. I

VI. II

Br.

Vc.

Klavier

151

3/4 2/4 4/4 1/4 4/4 3/4

Steg → s.p. → Steg → s.p. → Steg → s.p. → Steg s.p. Steg → s.p. → Steg → s.p.

VI. I

VI. II

Br.

Vc.

Klavier

157

5/4 2/4 1/4 2/4 3/4

Steg → s.p. → Steg → s.p. → Steg s.p. → s.t. s.t. flaut.

VI. I

VI. II

Br.

Vc.

Klavier

Vibr. molto

non vibr.

s.t. flaut.

verlöschen

pp

vibr. molto

s.t.

s.t. flaut.

pp

vibr. molto

s.t.

s.t. flaut.

pp

verlöschen

pp

mp

166

1/4 5/4 4/4 2/4 5/4

vibr. molto s.p. non vibr. s.p. flaut vibr. molto s.t. non vibr. s.t. flaut vibr. molto s.p.

VI. I *pp* *verlöschen* *p* *pp* *verlöschen* *<p>* *pp* *verlöschen*

VI. II *pp* *verlöschen* *p* *pp* *verlöschen* *<p>* *pp* *verlöschen*

Br. *pp* *verlöschen* *p* *pp* *verlöschen* *<p>* *pp* *verlöschen*

Vc. *pp* *verlöschen* *p* *pp* *verlöschen* *<p>* *pp* *verlöschen*

Klavier

167

1/4 3/4 4/4 5/4 3/4

non vibr. s.p. flaut vibr. molto s.t. non vibr. s.t. flaut vibr. molto s.p. non vibr. s.p. flaut

VI. I *<p>* *pp* *verlöschen* *p* *pp* *verlöschen* *<p>* *pp* *verlöschen*

VI. II *<p>* *pp* *verlöschen* *p* *pp* *verlöschen* *<p>* *pp* *verlöschen*

Br. *<p>* *pp* *verlöschen* *p* *pp* *verlöschen* *<p>* *pp* *verlöschen*

Vc. *<p>* *pp* *verlöschen* *p* *pp* *verlöschen* *<p>* *pp* *verlöschen*

Klavier

- Staff 1: $\frac{2}{4}$
- Staff 2: $\frac{2}{4}$
- Staff 3: $\frac{2}{4}$
- Staff 4: $\frac{2}{4}$
- Staff 5: $\frac{2}{4}$
- Staff 6: $\frac{2}{4}$

At the bottom right of the system, the word "Kronisch" is written vertically.

- Staff 1: $\frac{2}{4}$
- Staff 2: $\frac{2}{4}$
- Staff 3: $\frac{2}{4}$
- Staff 4: $\frac{2}{4}$
- Staff 5: $\frac{2}{4}$
- Staff 6: $\frac{2}{4}$

At the bottom right of the system, the word "Kronisch" is written vertically.

172

2/4 4/4 1/4 4/4 3/4 5/4

moto vibr. \rightarrow s.t. non vibr. s.t. flaut. \rightarrow s.p. non vibr. sp. flaut. vibr. molto \rightarrow s.t. non vibr. s.t. flaut.

VI. I *verlöschen* *vibr. molto* *pp* *pp* *pp* *pp*

VI. II *verlöschen* *vibr. molto* *pp* *pp* *pp* *pp*

Br. *verlöschen* *vibr. molto* *pp* *pp* *pp* *pp*

Vc. *verlöschen* *vibr. molto* *pp* *pp* *pp* *pp*

Klavier

178

2/4 1/4 2/4 3/4 1/4 5/4 4/4

vibr. molto \rightarrow s.p. I

VI. I *verlöschen* *vibr. molto* *pp* *mp*

VI. II *verlöschen* *vibr. molto* *pp* *mp*

Br. *verlöschen* *vibr. molto* *pp* *mp*

Vc. *verlöschen* *vibr. molto* *pp* *mp*

Klavier

r. Ped. \rightarrow *mp* \rightarrow *sempre*

- 69 -

Handwritten text at the bottom of the page, possibly a page number or a signature, including the number "21" and some illegible markings.

185

2/4 5/4 1/4 3/4 4/4

VI. I

VI. II

Br.

Vc.

Klavier

r. Ped.

190

5/4 3/4 2/4 4/4 1/4

VI. I

VI. II

Br.

Vc.

Klavier

r. Ped. mp

195

4/4 3/4 5/4 2/4 1/4

VI. I

VI. II

Br.

Vc.

Klavier

r. Ped. →

4-1 ♩ = 92 tutti s.t. sempre, legato ohne Betonungen
quasi al peggio zwischen 2 Seiten (auf einen Bogen)

5/4

VI. I

VI. II

Br.

Vc.

Klavier

n. Ped. →

- 71 -

Handwritten text in German: "V.III = 32. Blatt ab. compon. (siehe die Fortsetzung)"

3/4

VL. I

VL. I

Br.

Vc.

3/4

Klavier

Ped.

106

VL. I

VL. II

Br.

Vc.

Klavier

Ped.

1. 1/2

Two empty musical staves.

Two empty musical staves.

Two empty musical staves.

110

5/4

VI. I

VI. II

Br.

Vc.

Klavier

r. Ped.

113

VI. I

VI. II

Br.

Vc.

Klavier

r. Ped.

mf

mf

115 $\frac{3}{4}$

VI. I

VI. II

Br.

Vc.

$\frac{3}{4}$

Klavier

rr. Ped.

119

VI. I

VI. II

Br.

Vc.

Klavier

rr. Ped.

123 $\frac{4}{4}$ $\frac{3}{4}$

VI. I

VI. II

Br.

Vc.

$\frac{4}{4}$ $\frac{3}{4}$

Klavier

n. Ped. →

126 $\frac{5}{4}$

VI. I

VI. II

Br.

Vc.

$\frac{5}{4}$

Klavier

n. Ped. →

3/4

128

Vi. I

Vi. II

Br.

Vc.

Klavier

r. Ped. →

132

4/4

Vi. I

Vi. II

Br.

Vc.

Klavier

r. Ped. →

Handwritten page number "30" at the bottom center of the page.

5/4

VI. I

VI. II

Br.

Vc.

5/4

Klavier

r. Ped.

4/4

138

VI. I

VI. II

Br.

Vc.

4/4

Klavier

r. Ped.

7/4

3/4

VI. I

VI. II

Br.

Vc.

3/4

Klavier

r. Ped.

144

4/4

VI. I

VI. II

Br.

Vc.

4/4

Klavier

r. Ped.

78

2/4

I. V.
II. V.
III.
IV.

2/4

I. V.
II. V.

2/4

I. V.
II. V.
III.
IV.

2/4

I. V.
II. V.

- 78 - 78

3/4

147

VI. I

VI. II

Br.

Vc.

3/4

Clavier

r. Ped.

5/4

3/4

150

VI. I

VI. II

Br.

Vc.

5/4

3/4

Clavier

r. Ped.

153

5/4 3/4

VI. I

VI. II

Br.

Vc.

Klavier

r. Ped.

4/2 = 92 *tutti s.p. sempre*
ppp sempre

5/4 s.p.

3

VI. I

PPP s.p.

VI. II

PPP s.p.

Br.

PPP s.p.

Vc.

PPP

5 Klavier: *Repetition so*
so schnell wie möglich (mit
kein! Triller *2 Händen Fingerwechsel)*

3

Klavier

ff *sempre* *stumm drücken*

l.v.

3 l.v.

r. Ped. 1

3/4

159

s.p.

VI. I

VI. II

Br.

Vc.

Klavier

r.H.

5/4

164

s.p.

VI. I

VI. II

Br.

Vc.

Klavier

r.Ped.

168 -- s.p.

$\frac{3}{4}$ $\frac{5}{4}$

VI. I

VI. II

Br.

Vc.

Klavier

r. Ped.

b \square l.v.

171 -- s.p.

$\frac{3}{4}$

VI. I

VI. II

Br.

Vc.

Klavier

r. Ped.

l.v.

176 --s.p.

5/4

VI. I

VI. II

Br.

Vc.

Klavier

r. Ped.

180 --s.p.

3/4 5/4 3/4

VI. I

VI. II

Br.

Vc.

Klavier

r. Ped.

3/4

3/4

3/4

3/4

184 --s.p.

VI. I

VI. I

Br.

Vc.

Klavier

r. Ped. →

e.v.

189 --s.p.

VI. I

VI. II

Br.

Vc.

Klavier

r. Ped. →

e.v.

193 $\frac{5}{4}$ s.p.

VI. I

VI. II

Br.

Vc.

Klavier

r. Ped.

196 $\frac{3}{4}$ s.p.

VI. I

VI. II

Br.

Vc.

Klavier

r. Ped.

209 --s.p.

5/4 3/4

VI. I

VI. II

Br.

Vc.

Klavier

r. Ped.

[vibr. molto individuell, nicht synchron]

4/3 ♩ = 92

non vibr. ord. schnell sub vibr. molto langsam non vibr. langsam sub vibr. molto

VI. I

VI. II

Br.

Vc.

[ff sempre: viel Bogen, individueller Bogenwechsel, nicht synchron]
H kein däm., ohne nachzulassen

Klavier

mp sempre

216

3/4 non vibr.

5/4 schnell sub.vibr. molto sub. non vibr.

langsam 4/4 → schnell sub.vibr. molto

VI. I

VI. II

Br.

Vc.

Klavier

r. Ped.

220

sub. langsam

sub. schnell

sub. non vibr.

sub. langsam

VI. I

VI. II

Br.

Vc.

Klavier

r. Ped.

232

4/4 non vibr.

sub vibr. molto langsam

3/4 sub schnell

5/4 non vibr.

sub. vibr. molto langsam

VI. I

VI. II

Br.

Vc.

Clavier

r. Ped.

237

schnell

non vibr.

Sub. vibr. molto schnell

4/4 Sub. non vibr.

VI. I

VI. II

Br.

Vc.

Clavier

r. Ped.

241

VI. I *vibr. molto langsam* $\frac{3}{4}$ *sub. non vibr.* *Sub vibr. molto schnell*

VI. II *non vibr.*

Br. *non vibr.*

Vc. *non vibr. p.*

Klavier

T. Ped.

246

VI. I $\frac{4}{4}$ *sub. langsam* *non vibr.* $\frac{5}{4}$ *sub vibr. molto langsam* *sub. non vibr.*

VI. II *non vibr.*

Br. *non vibr.*

Vc. *non vibr.*

Klavier

T. Ped.

sub. vibr. molto
 250 *schnell* → *langsam* non vibr.

sub vibr. sub *schnell* non vibr.
 $\frac{3}{4}$ sub. vibr. *langsam*

VI. I

VI. II non vibr.

Br. non vibr.

Vc. non vibr.

Klavier

r. Ped.

254 *sub. schnell* $\frac{4}{4}$ *sub* non vibr.

VI. I

VI. II non vibr.

Br. non vibr.

Vc. non vibr.

Klavier

r. Ped.

259

sub vibr. molto langsam $\frac{5}{4}$ \rightarrow schnell $\frac{4}{4}$ non vibr. $\frac{3}{4}$ sub vibr. langsam $\frac{5}{4}$ non vibr.

VI. I

VI. II

Br.

Vc.

Klavier

tr. Ped.

$\frac{3}{4}$ $\frac{4}{4}$ $\frac{3}{4}$ $\text{♩} = 92$

VI. I

VI. II

Br.

Vc.

Klavier

System 1 (Top):

- Violin I (N.I.):** Features a melodic line with notes and rests, marked with rit. and all. .
- Violin II (N.II):** Mirrors the Violin I part with similar rhythmic patterns.
- Viola (V.):** Provides harmonic support with sustained notes and rests.
- Cello (C.):** Mirrors the Viola part.
- Double Bass (Kb.):** Features a bass line with notes and rests, marked with rit. and all. .

System 2 (Bottom):

- Violin I (N.I.):** Continues the melodic line with more complex rhythmic figures.
- Violin II (N.II):** Continues the melodic line.
- Viola (V.):** Continues the harmonic support.
- Cello (C.):** Continues the harmonic support.
- Double Bass (Kb.):** Continues the bass line.

Additional markings include rit. (ritardando), all. (allegretto), and f (forte). The score is written in a cursive, handwritten style.

269

4/4 3/4 4/4

VI. I

VI. II

Br.

Vc.

Klavier

273

3/4

VI. I

VI. II

Br.

Vc.

Klavier

- Staff 1: I. II
- Staff 2: II. II
- Staff 3: III. II
- Staff 4: IV. II
- Staff 5: Quinte

Time signatures $\frac{3}{4}$ and $\frac{4}{4}$ are indicated above the staves.

- Staff 1: I. II
- Staff 2: II. II
- Staff 3: III. II
- Staff 4: IV. II
- Staff 5: Quinte

Time signatures $\frac{3}{4}$ and $\frac{4}{4}$ are indicated above the staves.

278

VI. I

VI. II

Br.

Vc.

Klavier

283

VI. I

VI. II

Br.

Vc.

Klavier

288

VI. I

VI. II

Br.

Vc.

Klavier

292

VI. I

VI. II

Br.

Vc.

Klavier

(2018 0 004643)

Sopran - Vocalise (im 1. Satz Klavierquintett)

legato sempre

Sopr. *p - mf* (so schnell wie möglich)

sim.

nicht hervortreten, leicht und still fast etwas im Hintergrund, für sich

Mus. 15480-22-554

Repton - Vocalise (im 1. Satz Klavierquintett)

zachte tief Miße her thiel, an der rosen lauch
 das tief, an der rosen lauch

1 2 1

192 55 0871 211

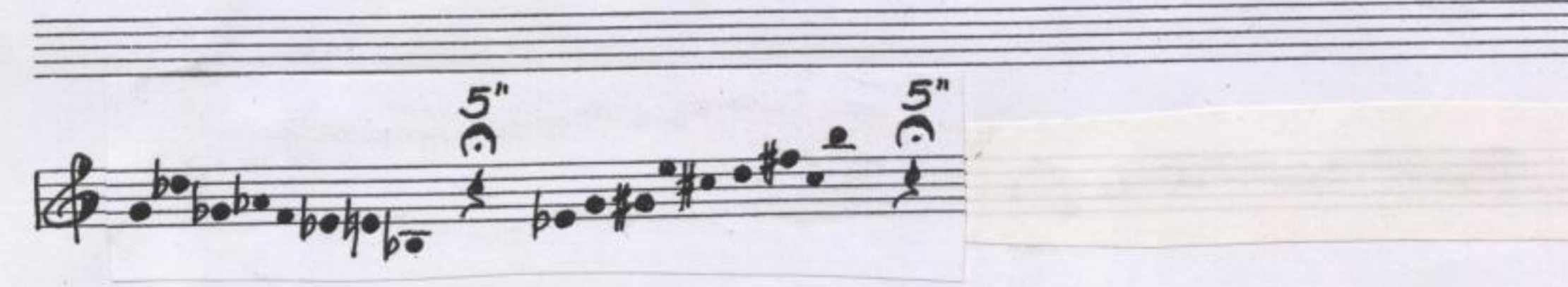
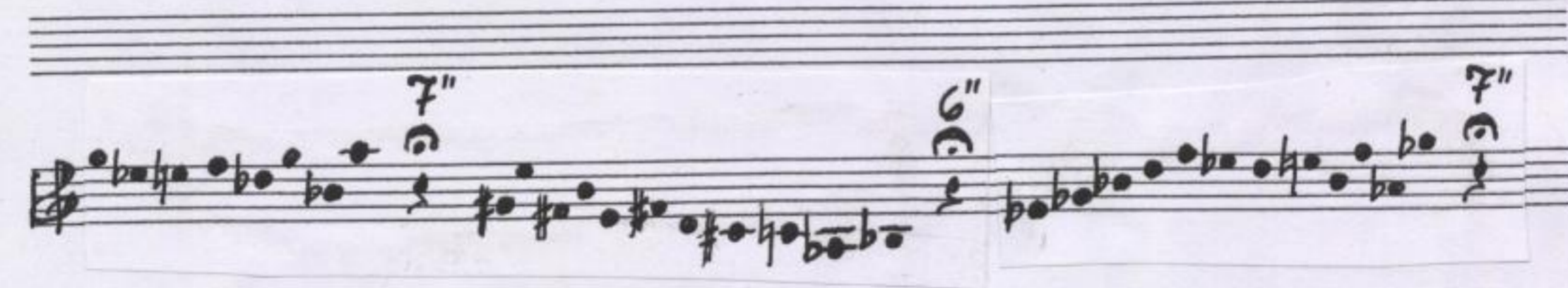
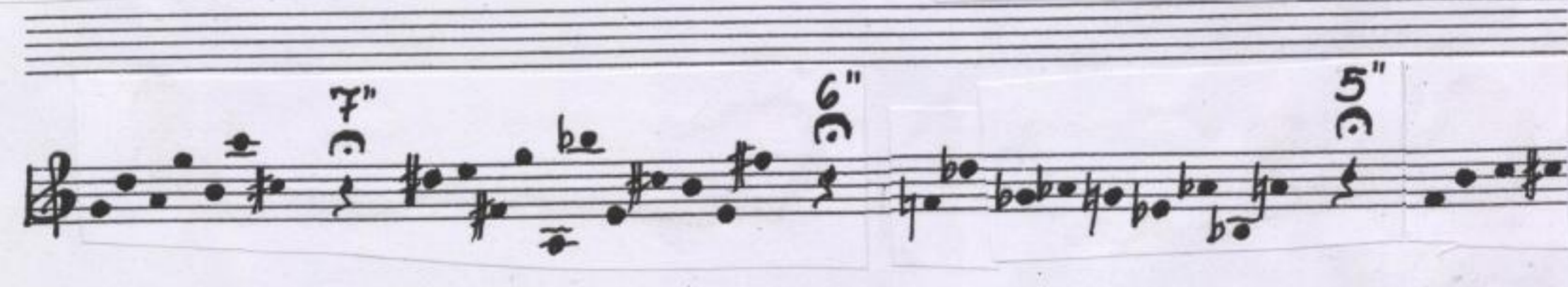
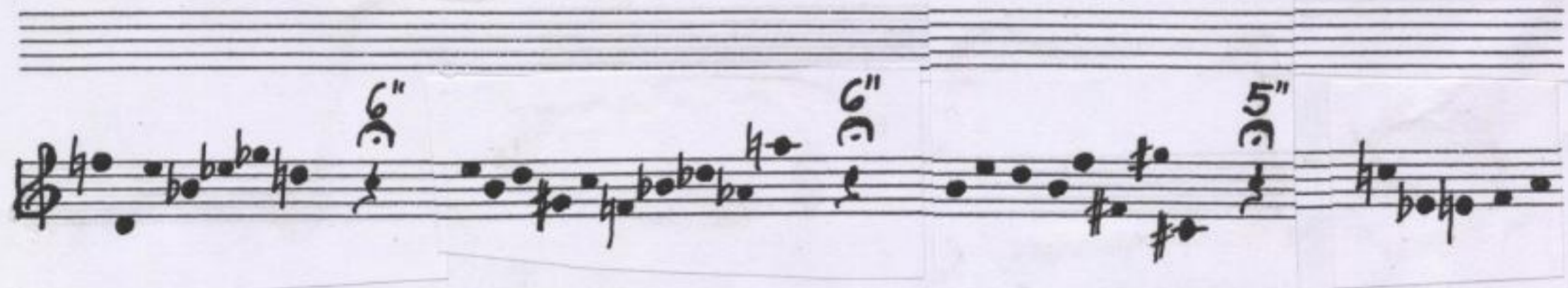
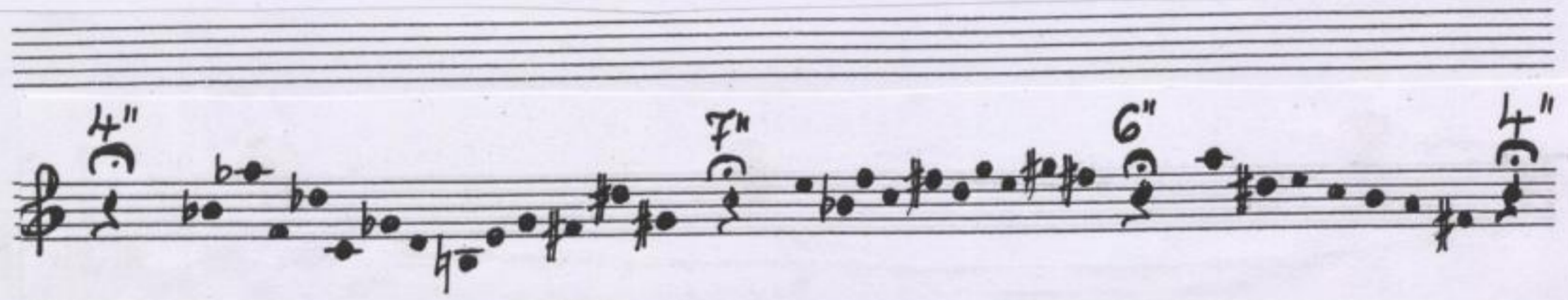

Empty five-line musical staff.

Empty five-line musical staff.

Empty five-line musical staff.

Empty five-line musical staff.

Empty five-line musical staff.

Empty five-line musical staff.

Empty five-line musical staff.

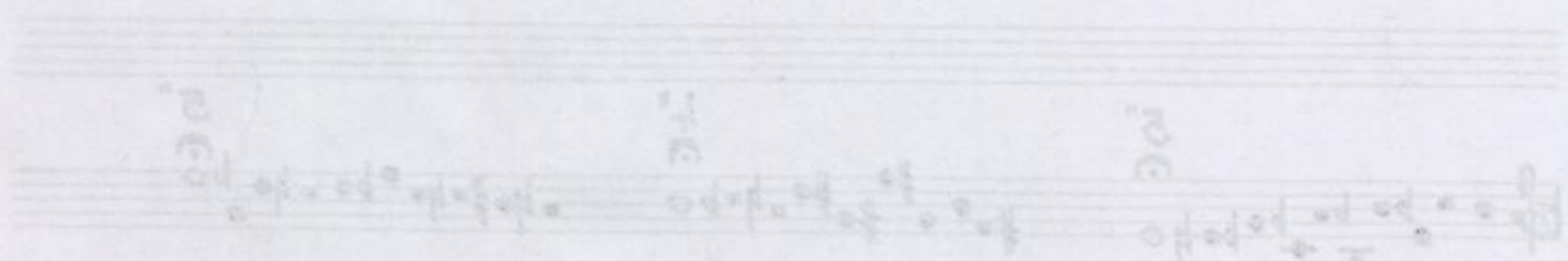
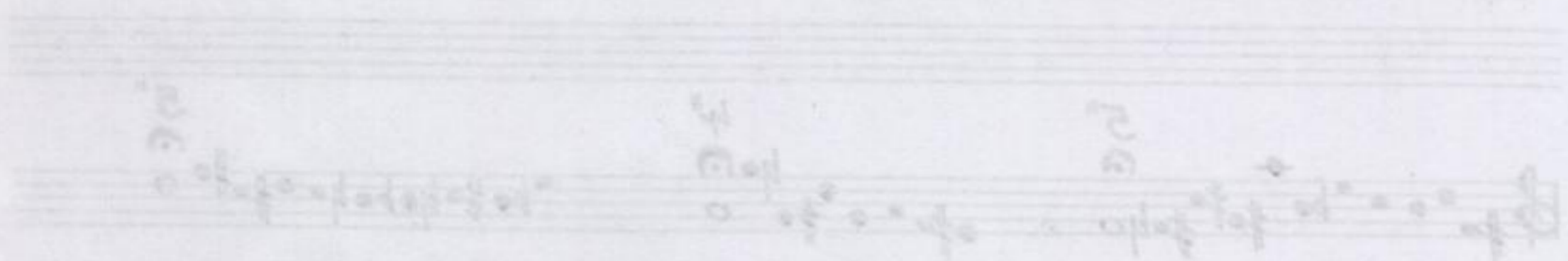
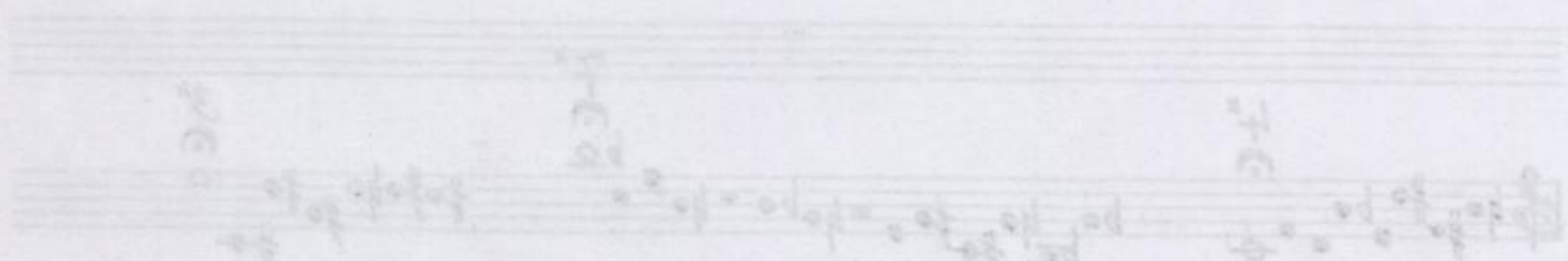
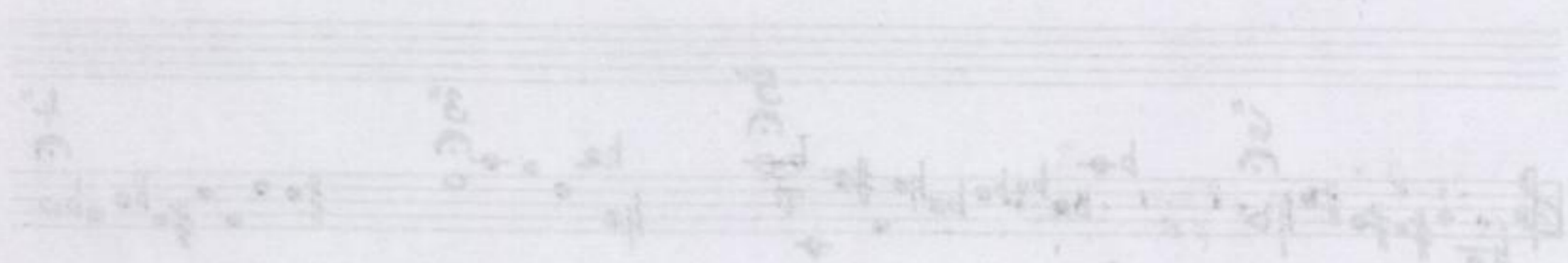
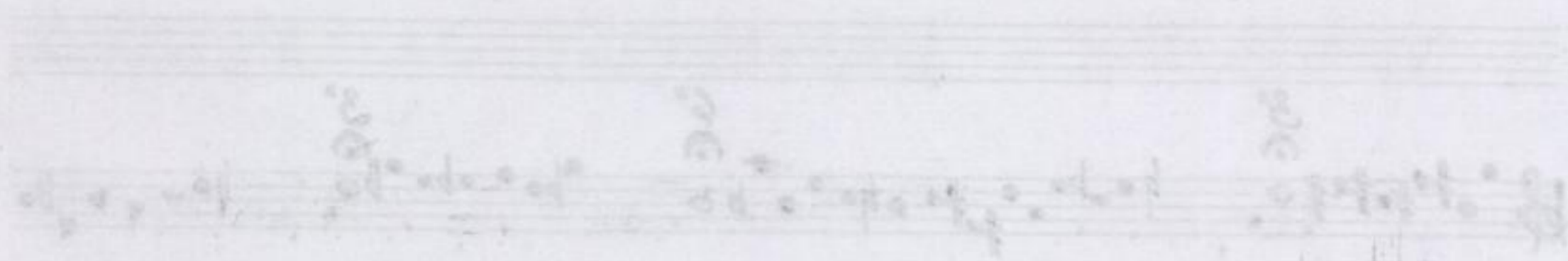

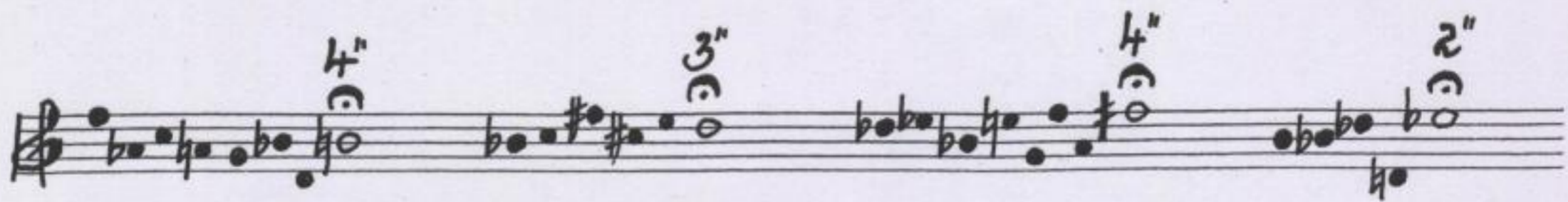

immer schnell aber mit rubato

Sopran singt unabhängig vom Klavierquintett, die Vocalise zeitlich aber so einrichten!, daß vor 37 2-3 Wiederholungen der Schlußvocalise (schnell mit rubato) gesungen werden, diese dann in 37 ausblenden, Ende
Sopran tacet al fine

Ablauf im Klavierquintett: Beginn Vocalise

Aufblenden Ende	ausblenden Anfang
1	7
" 7	" 13
" 13	" 19
" 19	" 25
" 25	" 31
" 31	" 37

(2018 0 004643)

