

OSCURA

Vl., Br.

OSCURO

für Violine und Viola

Christian Münch

Mus. 15480-ZZ-522

Faint handwritten text or numbers at the bottom right corner.

♩ = 108

5/16 5/16 4/4 3/8 5/8

VI. *pp* *sfz* *pp* *f* *ppp* *pp* *mf* *p* *pp*

Vla. *pp* *sfz* *pp* *ppp* *f* *pp* *mf* *p* *pp* *p*

*gliss* *gliss* *trun trun*

4/8 3/16 4/8 3/16 3/8 4/4

*p* *f* *ff* *p*

*f* *p* *ff* *p*

*gliss. nicht synchron*

2/4 3/8 3/4 5/8 7/16

*pp* *f* *pp* *f* *p* *p* *pp*

*pp* *f* *pp* *f subp* *p* *p* *pp*

7/16 3/8 3/8 1/4 5/16 (gerissen) 7/8

*non legato* *pp* *ppp* *ppp* *pp*

*non legato* *b.o.k.* *pizz* *arco* *ppp* *pp*

*pp* *sfz* *ppp* *ppp* *pp*

↑ 1/8 Ton höher

↓ 1/8 Ton tiefer

3/4 5/16 2/8 5/4 3/16

sub unisono

P P f < PP

p f < mp > < pp

11/16 4/8 5/8 5/8

f p p PP

f p p PP

4/4 3/4 3/4

sfz pp PPP f pp

sfzpp ppp f pp

5/8 2/4 3/16 6/8 6/8

mf subp P

mf subp p

*legato sempre (ohne Betonung der Zieltöne)*

III/18/38 · Ag 448/656/89  
22-linig

5/8 6/8 7/16 6/8 1/4

7/16 3/8 7/8 2/4 7/16

*mf* *mf > p*

9/16 3/4 4/4 5/16

5/16 4/4 3/16 4/8 5/8

*p* *p*

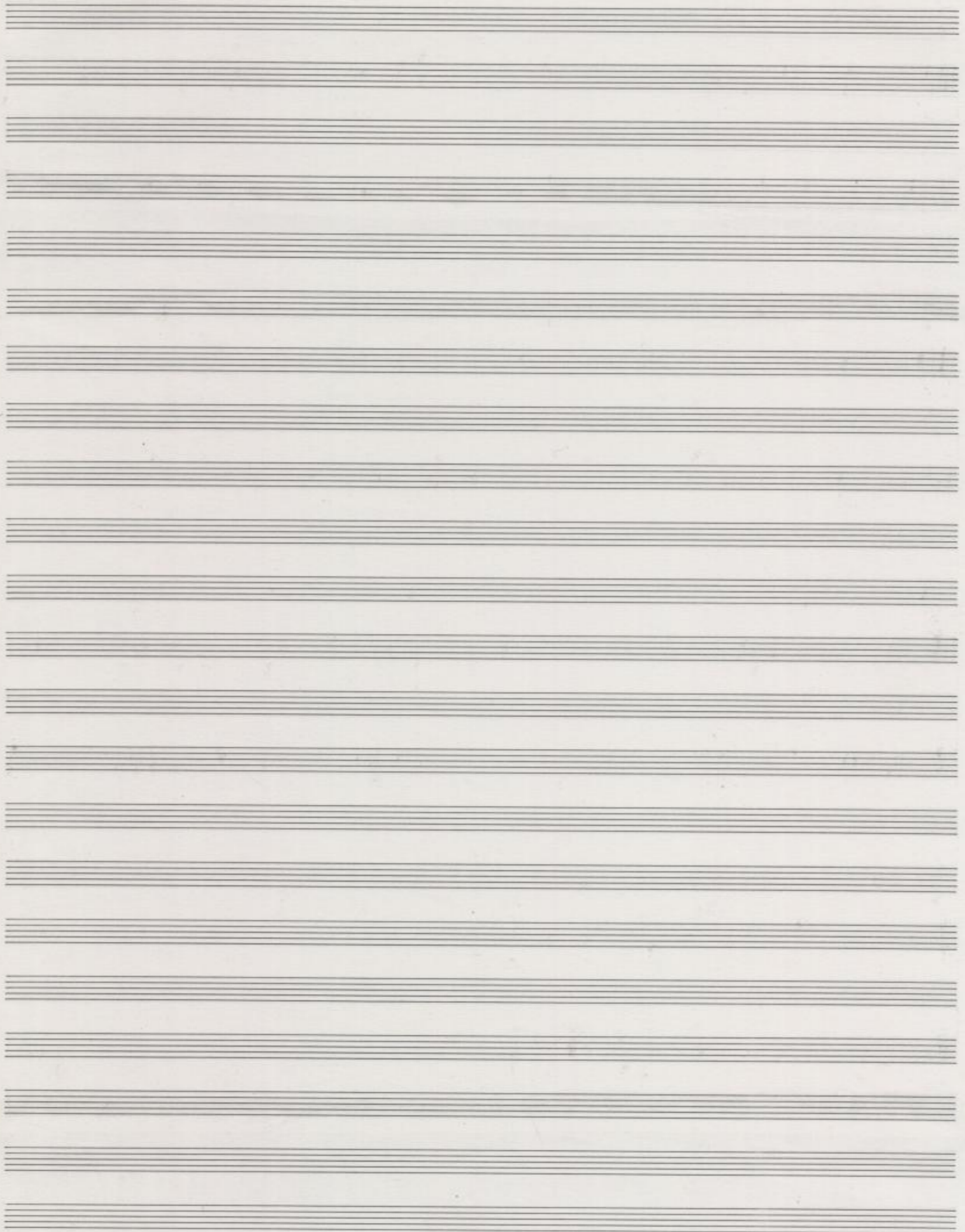

III/18/38 · Ag 448/656/89  
22-linig

- 5 -

5/8 4/4 3/8 6/8

1/8 ↑ höher  
1/8 ↓ tiefer

unisono 1/8 ↑ höher  
1/8 ↓ tiefer unisono

pp

4/8 5/8 4/8 5/8 3/8

pp

pp

5/8 7/8 6/8 4/8

5/8 3/8 3/16 ca. 12" 3/16

ppp

ppp

so leise wie möglich

7/16

7/8

fest gegriffen  
kein Flüg.

ca. 25-30"

8

pp langes kontinuierliches cresc. dabei die Strichhäufigkeit natürlich erhöhen, energisch hin und her **fff**

auf zwei Saiten: C Oktavflög. IV  
C gegriffen G-Saite

f langes kontinuierliches dim. dabei die Strichhäufigkeit ganz natürlich verringern, beruhigen **pppp**

[das gliv. immer auf  
einer Saite ausführen]

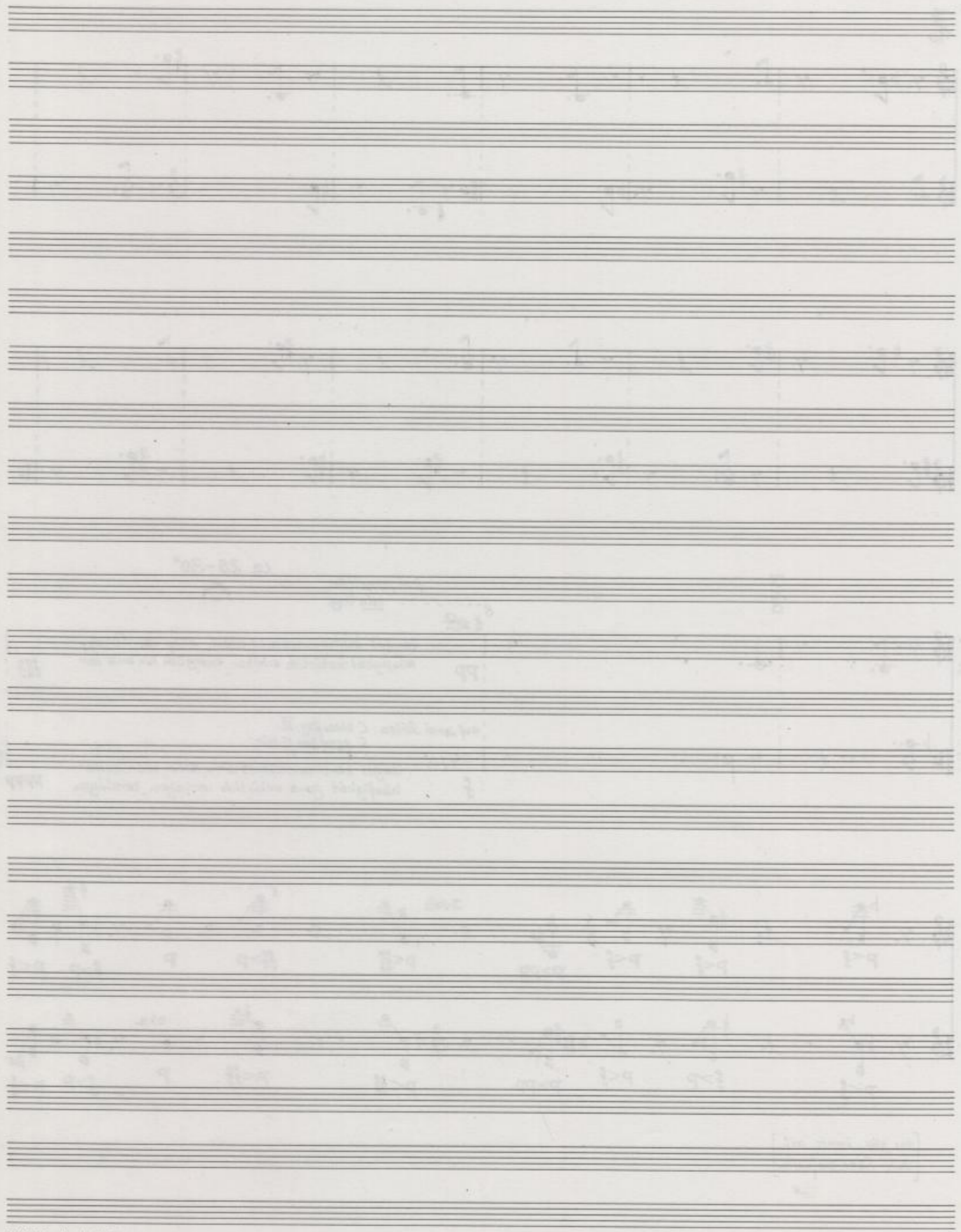

III/18/38 - Ag 448/656/89  
22-linig

- 2 -

ca. 12"

ca. 15"

Knirschen: *c.p.* sehr starker Bogendruck und stoppen

sehr ruhig und weich hin- und herstreichen

(durchgängiges gliss.)

III/18/38 · Ag 448/656/89  
22-linig

rit. a tempo

*p* *mp* *pp*

*mp* *pp* *pp*

*legato, so viel wie möglich auf einen Bogen, individuell wechseln* Ca. 6-8"

*pp* *f* *sub dim. molto* *pppp*

*f* *sub dim. molto* *pppp* kaum hörbar

*auf zwei Saiten*

*resc. molto* *ff* *p* *ff* (*ff sempre*)

*pp* *sub ff* *pp* *ff*

*auf zwei Saiten*

*sub p* *sub ff sempre* *p* *pp* *ff* *pp* *ff* *pp* *ff*

*molto dim.* *p* *sehr leichtes gliss.*

III/18/38 - Ag 448/656/89  
22-linig

5/16 keine Betonung der Anfänge, schnelle harte Repetition  $\text{ca. } 8''$

improvisando  $\rightarrow$

**ff** gliss. unisono anstreben, der graphischen Vorgabe entsprechend (ruhiges gliss.)

improvisando  $\rightarrow$

**ff**

$\text{ca. } 4-5''$  ohne Akzente, ein ungleichmäßiges trem.

**sub pp**

im gliss. unisono bleiben

$\text{ca. } 15-20''$  immer 2/3/4 auf einen Bogen sehr schnell

improvisando  $\rightarrow$

**sub ff**

auf zwei Saiten, sehr langsames gliss.

(G, D) 3 improvisando  $\rightarrow$

**sub pp** **sub ff** (unisono auf zwei Saiten und miteinander)

(immer repetieren!) sofort abdämpfen

sehr langsam sich dem „e“ nähern

**fff**

$\text{ca. } 4-5''$  Bogentrem. zwischen zwei Saiten, legato Strich

$\frac{1}{4}$  höher  $\frac{1}{4}$  niedriger

**pp** **mf**

$\text{ca. } 6-8''$  sehr leicht, etwas ungleichmäßig Bogentrem.: schnell/langsam/accel./rit.

**pp** **ppp**

gliss. mit Bogentrem.

$\text{ca. } 5-6''$  plötzlich beenden

**pp** **mf** **pp** **ppp**

$\frac{1}{4}$  höher  $\frac{1}{4}$  tiefer

(siehe N.)

III/18/38 - Ag 448/656/89  
22-linig

Stoppfen  
(Bogen auf der  
Saite lassen, fest-  
gedrückt)

stoppfen

tacet

sehr leichter Bogen, genau die Farben trennen  
nicht verbinden

s.p. ord. s.p. ord. s.t.

starker Bogendruck  
Kurzschoten

ppp sempre

flautando (leicht aber viel Bogen)

ord. s.p. s.p. molto ord. s.p. s.p. molto ord. s.t. ord. s.t. ord.

flaut.

s.p. molto s.p. molto s.p. s.p. molto ord. s.p. molto s.t. ord. s.p. molto s.t. s.p. ord.

s.p. molto s.p. ord. s.t. ord. s.p. molto s.p. molto s.t. s.p. ord.

flautando, kaum hörbar

ord. s.p. s.t. s.t. s.p.

s.p. molto ord. s.t. s.p. molto ord. s.p. molto s.p.

s.p. s.t. s.p. molto ord.

Vla. tacet  
attacca Vl.

legato [die Tonhöhenänderung ist kaum wahrnehmbar, nicht hervorheben]  
leicht gewellter dünner, harter Ton

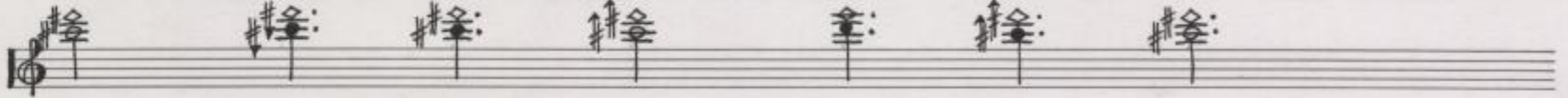

pp [so leise wie möglich  
aber der Ton muß stabil bleiben  
keine Unterbrechung]

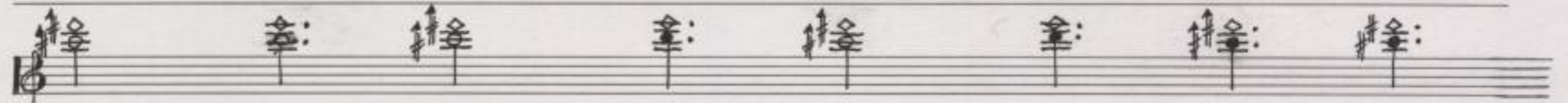
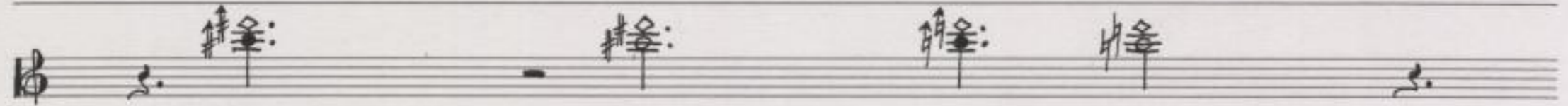
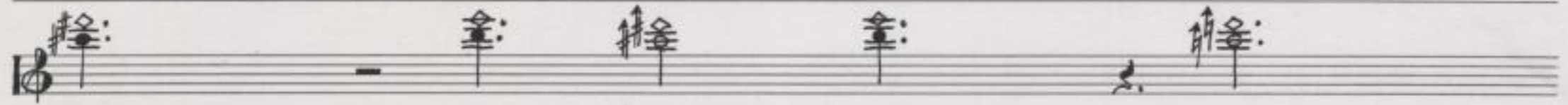

legato-pizz: jeweils den ersten Ton anzupfen, den zweiten ohne pizz anbinden,  
gut abgreifen, damit er hörbar wird

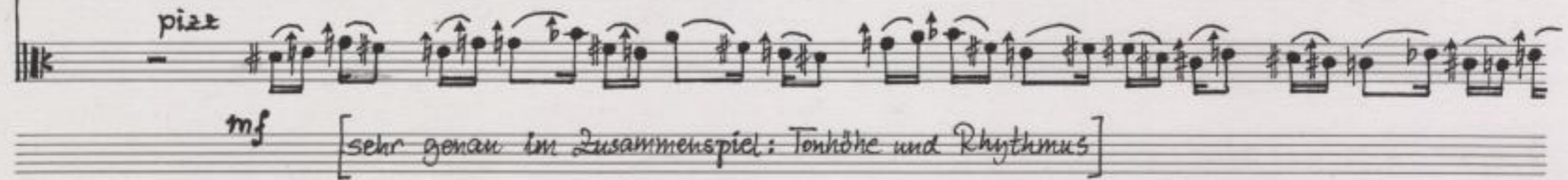
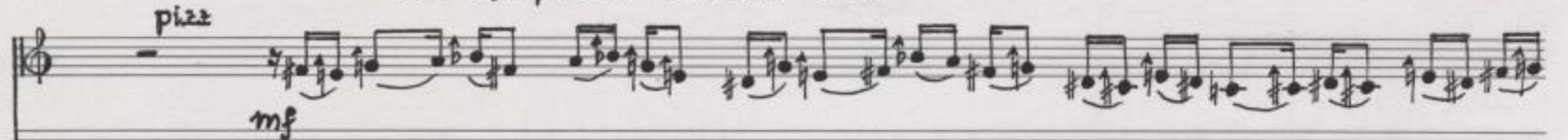

arco

III/18/38 · Ag 448/656/89  
22-linig

(2018 0 004643.)

