

B. 53.

I, 1: 41.

Tägliche  
Studien

über die humanistische Poesie

von

Ign. Marschke.

Hest II.

Eigentum des Anwesenden

zu

Ign. Marschke.

B. 53.

I, 1: 41.

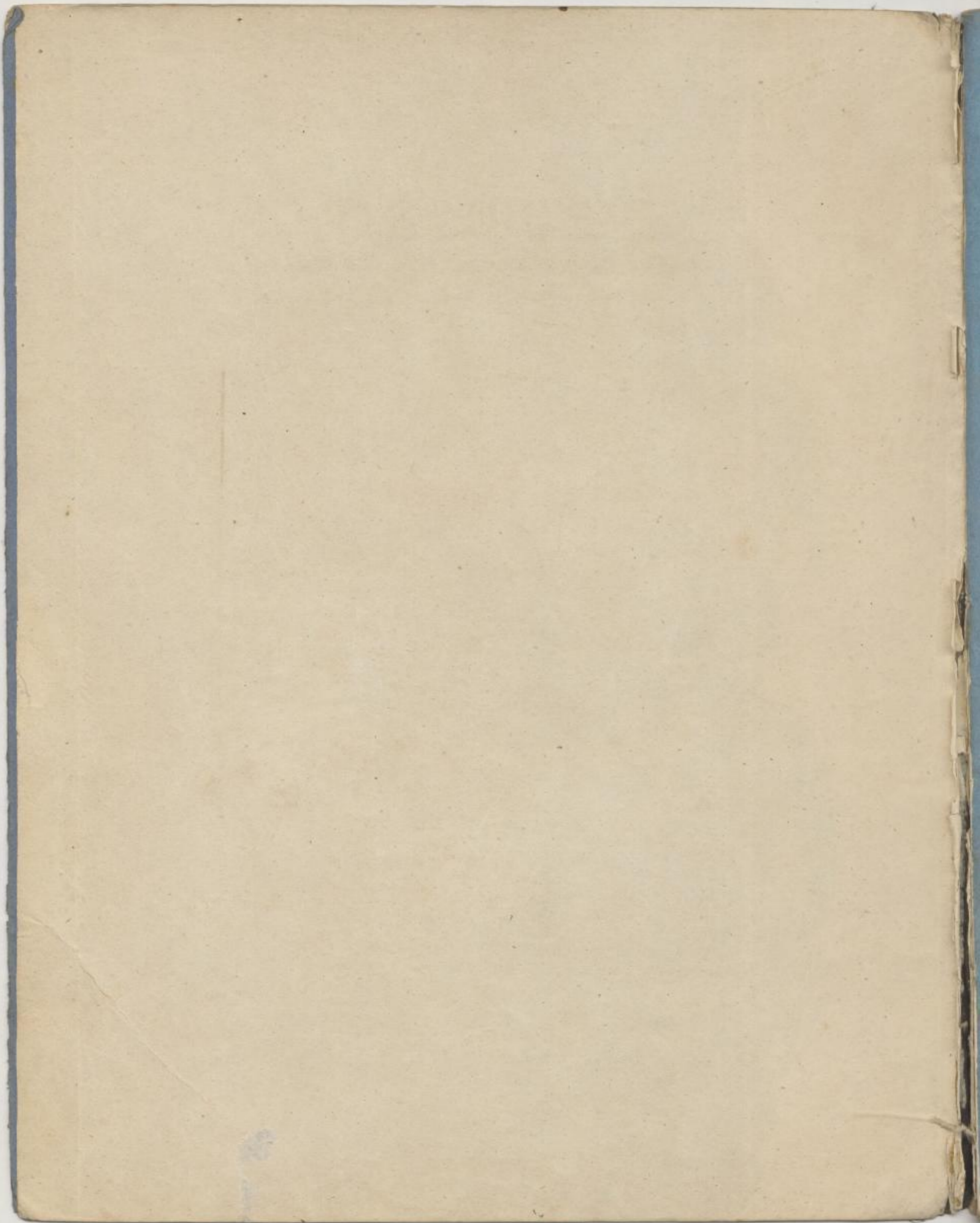

B. 53.

TÄGLICHE  
STUDIEN

über die harmonisirten Scalen  
zur Uebung in den verschiedensten Rhythmen,

EIN CYCLUS

von 54 vierhändigen Charakterstücken  
in allen Dur- und Moll-Tonarten  
mit vollständigem Fingersatz.

für das Pianoforte

zur Unterhaltung und Erbauung  
für Lehrer und Lernende

componirt

und seiner jüngsten Tochter

CLARA

gewidmet  
von

JGN. MOSCHELES.

Opus 107.

HEFT II

Pr. 2 Thlr.

Alle Rechte vorbehalten  
Einschlagung in das Verzeichniss

Leipzig bei Fr. Kistner

London  
bei Cramer & Addison  
& Co.

Paris  
bei M. Leclercq

1391  
1392

B. 53.

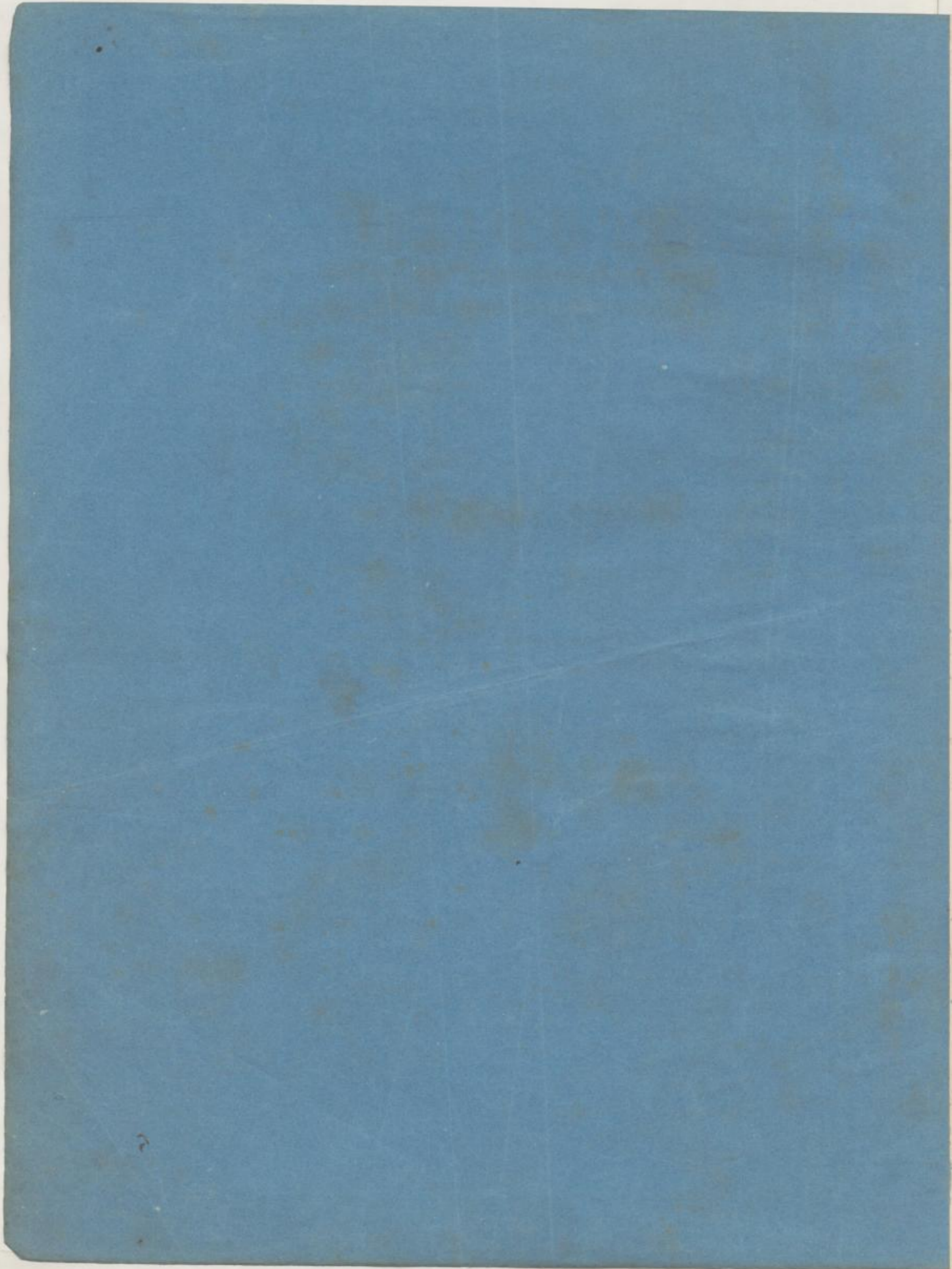

TÄGLICHE  
STUDIEN

über die harmonisirten Scalen  
zur Uebung in den verschiedensten Rhythmen,

EIN CYCLUS

von 59 vierhändigen Charakterstücken  
in allen Dur- und Moll-Tonarten  
mit vollständigem Fingersatz

für das Pianoforte

zur Unterhaltung und Anwendung  
für Lehrer und Lernende

componirt

und seiner jüngsten Tochter

CLARA

gewidmet  
von

JGN. MOSCHELES.

Opus 107.

HEFT II

Pr. 2 Thlr.

Eigenthum der Verleger.  
Eingetragen in das Vereins-Archiv.

Leipzig, bei Fr. Kistner.

Londen,  
bei Cramer, Addison  
& Beale.

Paris,  
bei M. Leconte.

1391  
1392.

No. 53.

# INHALT HEFT 2.

**Nº 31.** Allegramente. *pag.* 45.  
A dur. *f*

**Nº 32.** Mazurka. *g*..... 46.  
A dur. *mf*

**Nº 33.** Allegro agitato. 50.  
Fis moll. *mf*

**Nº 34.** Andantino cantabile. 52.  
Fis moll. *p*

**Nº 35.** Andante cantabile. 53.  
As dur. *p*

**Nº 36.** Lied ohne Worte. 51.  
As dur. *p*

**Nº 37.** Allegro moderato. 51.  
F moll. *p*

**Nº 38.** All' Ungarese. *g*..... 56.  
F moll. *p*

**Nº 39.** Alla Capella. 58.  
E dur. *p*

**Nº 40.** Valse. 59.  
E dur. *fz*

**Nº 41.** Lentamente. 62.  
Cis moll. *p*

**Nº 42.** Alla Siciliana. 63.  
Cis moll. *p*

**Nº 43.** Tyrolienne. Allegretto grazioso. 64.  
Des dur. *p*

**Nº 44.** God save the Queen. 66.  
Des dur. *p*

**Nº 45.** Allegro agitato. 67.  
B moll. *p*

**Nº 46.** Alla Händel. Andante maestoso. *pag.* 68.  
B moll. *ff*

**Nº 47.** Marcia funebre. 70.  
B moll. *p*

**Nº 48.** Andante con moto. 71.  
H dur. *p*

**Nº 49.** Marcia trionfale. 72.  
H dur. *ff*

**Nº 50.** Con moto agitato. 73.  
Gis moll. *mf*

**Nº 51.** Arioso melanconico. 75.  
Gis moll. *p*

**Nº 52.** Tyrolienne. 76.  
Ges dur. *p*

**Nº 53.** Adagio. 78.  
Ges dur. *p*

**Nº 54.** Alt-deutsches Lied. 79.  
Ges dur. *p*

**Nº 55.** Agitato. 80.  
Es moll. *p*

**Nº 56.** Air champêtre. *g*..... 82.  
Fis dur. *p*

**Nº 57.** Andantino. 84.  
Dis moll u. Fis dur. *p*

**Nº 58.** Andante cantabile. 85.  
Chromatische Tonleiter. *p*

**Nº 59.** Allegro energico. 86.  
Chromatische Tonleiter. *f*

*A dur.*

I. Moscheles Op.107, Heft 2. loco

PRIMO.

Nº 31.

SECONDO.

ALLEGRAENTE.

ALLEGRAENTE.

# MAZURKA.

ALLEGRO.

PRIMO.

Nº 32.

ALLEGRO.

SECONDO.

8 ..... loco

*Fis moll.*

**PRIMO.**

**ALLEGRO AGITATO.**

*mf* *f* *loco.*

**Nº 33.**

**SECONDO.**

**ALLEGRO AGITATO.**

*mf* *f*

Ped. Ped. Ped.

*p* *cres.* *f*

*f* *ff* *f* *loco.*

Ped. Ped.

ANDANTINO CANTABILE.

PRIMO.

*p* *ben sostenuto.*

*p* *cres.*

Nº 34.

ANDANTINO CANTABILE.

SECONDO.

*p*

*p* *cres.*

*Dimin.* *pp*

*cres.* *f* *p* *cres.*

*Dimin.* *pp*

*cres.* *f* *p* *cres.*

*ce* - *do.* *f* *p* *cres.* *ten.*

*- ce* - *do.* *f* *p* *cres.* *ten.*

*decres.* *p* *rallentando.*

*cres.* *p* *pp*

*As dur*

ANDANTE CANTABILE.

PRIMO.

Nº 35.

ANDANTE CANTABILE.

SECONDO.

LIED OHNE WORTE.

ANDANTINO ESPRESSIVO.

PRIMO.

Nº 36.

SECONDO.

ANDANTINO ESPRESSIVO.

*F moll.*

ALLEGRO MODERATO.

PRIMO.

Nº 37.

SECONDO.

ALLEGRO MODERATO.

# ALL' ONGARESE.

**PRIMO.**  
**ALLEGRETTO TRANQUILLO.**  
**N° 38.**  
**SECONDO.**

*p*  
*41*  
*Ped.*

*cres.*  
*p*  
*Ped.*

*p*  
*ff*  
*f=p*  
*pp*  
*Ped.*

*E dur.*

ALLA CAPELLA.

**PRIMO.**

*LENTO.*

*p* *ben sostenuto.*

Nº 39.

**SECONDO.**

*LENTO.*

*p*

*cres.*

*f*

*p*

*cres.* - - *ceu* - - *do.* *f*

*cres.* - - *ceu* - - *do.* *f*

ri - te - uu - lo.

ri - te - uu - lo.

VALSE.

**PRIMO.**

**Nº 40.**

**SECONDO.**

VIVACE.

VIVACE.

loco.

p

cres.

p1

cres.

f1

f

p1

8

leggiere.

p

loco.

p

f

ff

8

f

ff

p

loco.

p

cres.

f

ff

cres.

*Cis moll.*

**PRIMO.**

LENTAMENTE.

**Nº 41.**

LENTAMENTE.

**SECONDO.**

# ALLA SICILIANA.

ANDANTINO GRAZIOSO.

PRIMO.

Nº 42.

ANDANTINO GRAZIOSO.

SECONDO.

*Des dur.*

### TYROLIENNE.

**PRIMO.** ALLEGRETTO GRAZIOSO. 8

**N° 43.**

**SECONDO.** ALLEGRETTO GRAZIOSO.

Ped. Ped. Ped. Ped. Ped. Ped.

8 loco.

Ped. Ped. Ped. Ped. Ped.

8

Ped. Ped. Ped. Ped. Ped.

8

3 2 1 2 3 4 5

3 2 1 2 3 4 2 3 1

3 4 1 2

2 3 4 3 2 1

f

diuin.

41

cres ceu - do. f p

p f

8

2 3 4 1

1 4

1 3 2 1 4 3

cres 42

f

4 3 2

p

2 3 4 1 2

cres.

f

p

f

Ped.

0

8

loco.

2 1 4 3 2 1 4 3 2 1 3 2

1 3 2 3 1 2 3 1 2 3 4 1

2 3 1 2 3 4 1 2 3 4 3 2

1 4 3 2 1 3 2 1 2 3

loco.

5

3 1 2 3 4 5 3 4 1 2 3

1 2 3 2 1 3 2 1 4 3 2 1

3 2 1 4 3 2 1 3 2 1 2 3

1 1 1 5

2 3 4 1 2

leggiere.

p

p

Ped.

0

Ped.

0

Ped.

0

# GOD SAVE THE QUEEN.

**PRIMO.**  
*ANDANTE MAESTOSO.*  
*p cantabile.*

**Nº 44.**

**SECONDO.**  
*ANDANTE MAESTOSO.*  
*p*  
*cres.*

*cres.* *ceu - do.* *p* *p*

*cres.* *ceu - do.* *f* *f* *p* *p* *ff* *f*

*8* *ffco.*

*f* *p* *p* *cres.* *f* *p*

*42* *f* *p* *cres.* *f* *p*

*B moll.*

**PRIMO.**

**N° 45.**

**ALLEGRO AGITATO.**

*p* *cres.* - *ceu* - *do.*

**SECONDO.**

**ALLEGRO AGITATO.**

*p* *cres.* - *ceu* - *do.*

*p* *cres.*

*p* *cres.*

*decres.* *ten.* *loco.*

*decres.* *p* *fz.*

sempre cres

ff

p

Decres.

pp

ALLA HANDEL.

ANDANTE MAESTOSO.

PRIMO.

ff

f

Nº 46.

ANDANTE MAESTOSO.

SECONDO.

ff

f

sempre f

sempre f

p susiugando.

p sotto voce.

*cres - - ceu - - do.* **f** *loco.*

**ff** *sempre f*

*loco.* **f** **ff** *ritenuto.* **p**

*Tempo 1<sup>o</sup>* **f** **p** *cres.* **ff** *loco.* **p** *decres.*

*Tempo 1<sup>o</sup>* **f** **p** *cres.* **ff** *decres.* **p**

MARCIA FUNEBRE.

PRIMO.

Nº 47.

SECONDO.

ANDANTE MESTO.

ANDANTE MESTO.

*H dur.*

**PRIMO.**

**Nº 48.**

**SECONDO.**

ANDANTE CON MOTO.

*p*

*ten.*

*p*

*p*

*cres.*

*f*

*p*

*cres.* - - - *ten.* - - - *do.* *p*

*Ped.*      *Ped.*

*loco.*

*p*

ri - - te - - tu - - to.

ri - - te - - tu - - to.

*Ped.*      *Ped.*

# MARZIA TRIONFALE.

**PRIMO.**  
**Nº 49.**  
**SECONDO.**

**MAESTOSO.**

*Gis moll.*

CON MOTO AGITATO.

PRIMO.

Nº 50.

CON MOTO AGITATO.

SECONDO.

V. S.

loco.

Ped. Ped. Ped. Ped. Ped.

ARIOSO MELANCONICO.

ANDANTE ESPRESSIVO.

PRIMO.

Nº 51.

SECONDO.

*Ges dur*

### TYROLIENNE.

ANDANTINO GRAZIOSO.

PRIMO.

N<sup>o</sup> 52.

SECONDO.

*p dolce.*      *cres - - - ceu - - - do*

*ANDANTINO GRAZIOSO.*

*loco.*

*f*   *p*   *pp*   *cres.*   *f*   *p*

*Ped.*    $\emptyset$

*loco.*

*f*   *p*   *pp*

*Ped.*    $\emptyset$    *Ped.*    $\emptyset$    *Ped.*    $\emptyset$

lusingando. p cres. f loco.

ceū - do. f cres. f

ceū - do. p cres. f

loco. riten. pp

ritenuto. pp loco

PRIMO.

№ 53.

SECONDO.

ADAGIO.

ADAGIO.

*p* molto legato.

*Es moll.*

### ALT-DEUTSCHES LIED.

ANDANTE CON MOTO.

PRIMO.

Nº 54.

ANDANTE CON MOTO.

SECONDO.

AGITATO MA NON TROPPO.

PRIMO.

Nº 55.

SECONDO.

AGITATO MA NON TROPPO.

*Fis dur.*

### AIR CHAMPÊTRE.

ANDANTINO QUASI ALLEGRETTO.

PRIMO.

*p graziosamente.*

Nº 56.

ANDANTINO QUASI ALLEGRETTO.

SECONDO.

*p leggiero.*

*loco.*

*loco.*

8

*loco*

*p* *cres.* *ceu* *do.* *f* *p*

*cres.* *p* *cres.* *ceu* *do*

*Ped.* *Ped.* *Ped.* *Ped.* *Ped.* *Ped.* *Ped.* *Ped.*

*p* *cres.* *p*

*Ped.* *Ped.* *Ped.* *Ped.*

8

*cres.* *ceu* *do.* *decres.*

*marcato* *cres.* *ceu* *do.* *f*

*Ped.* *Ped.* *Ped.* *Ped.*

*loco.*

*p* *rallentando.*

*p* *rallentando.* *pp*

*pp*

ANDANTINO QUASI ALLEGRETTO.

*Dis moll.*  
PRIMO.

Nº 57.

ANDANTINO QUASI ALLEGRETTO.

*Fis dur.*  
SECONDO.

# Chromatische Tonleiter.

## ARIA.

ANDANTE CANTABILE.

PRIMO.

Nº 58.

SECONDO.

# Chromatische Tonleiter.

ALLEGRO ENERGINICO.

PRIMO.

Nº 59.

SECONDO.

ALLEGRO ENERGINICO.

*8va*  
*pleggiato.*  
*loco.*  
*p*  
*pp*

*f*  
*pp*  
*f*  
*p*  
*pp*  
*p*

*f*  
*p*  
*p*  
*cres - - - ceu - - - do.*

*8*  
*p*  
*p*  
*Ped.*  
*Ped.*

FINE.

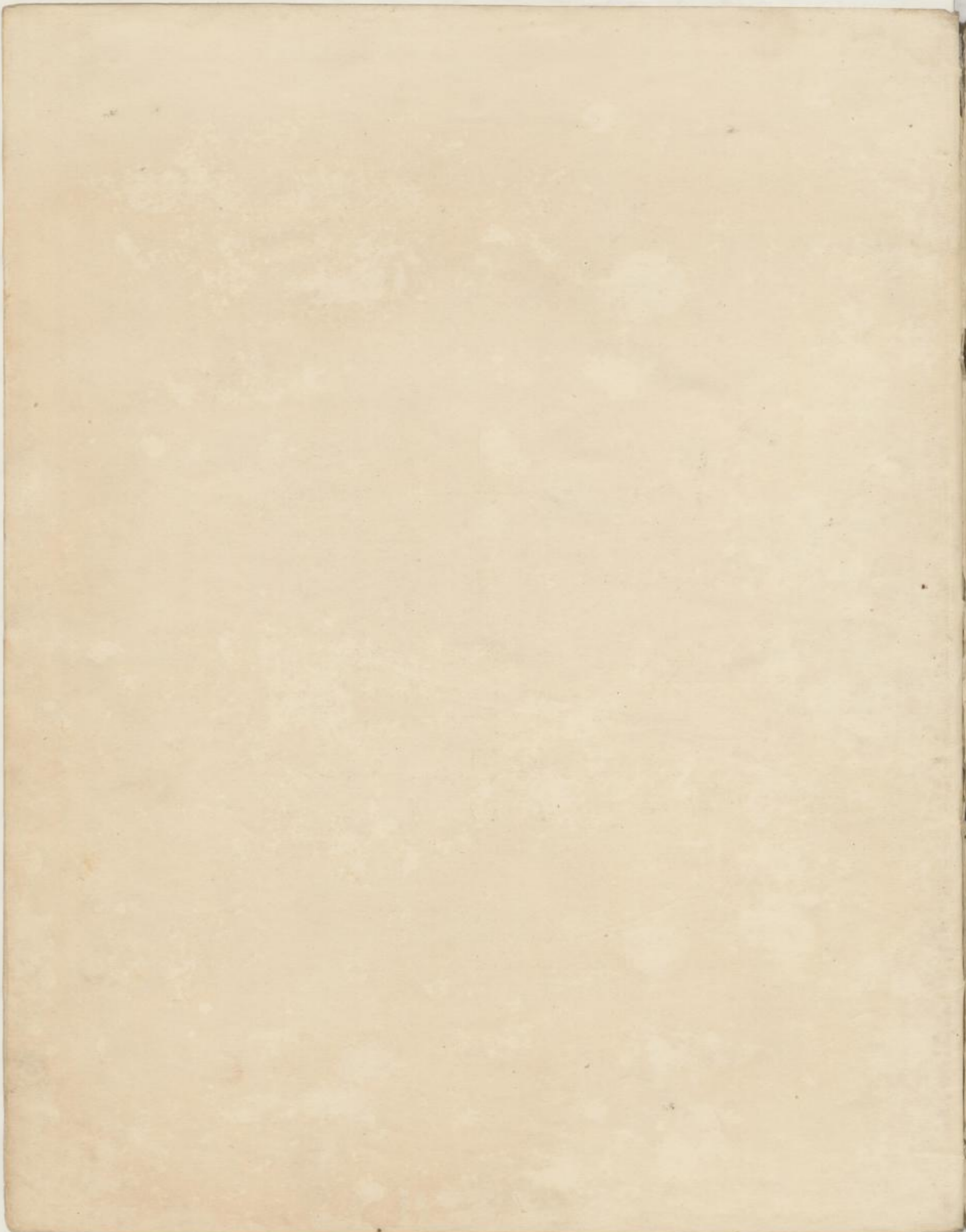

(Mus. Q 8637)

