

B. 126

I, 1: 43, 4

Zwei leichte Klavierstücke

von
W. A. Mozart

Zweite Sammlung

Eigentümer
B. 126
I, 1: 43, 4
B. 126

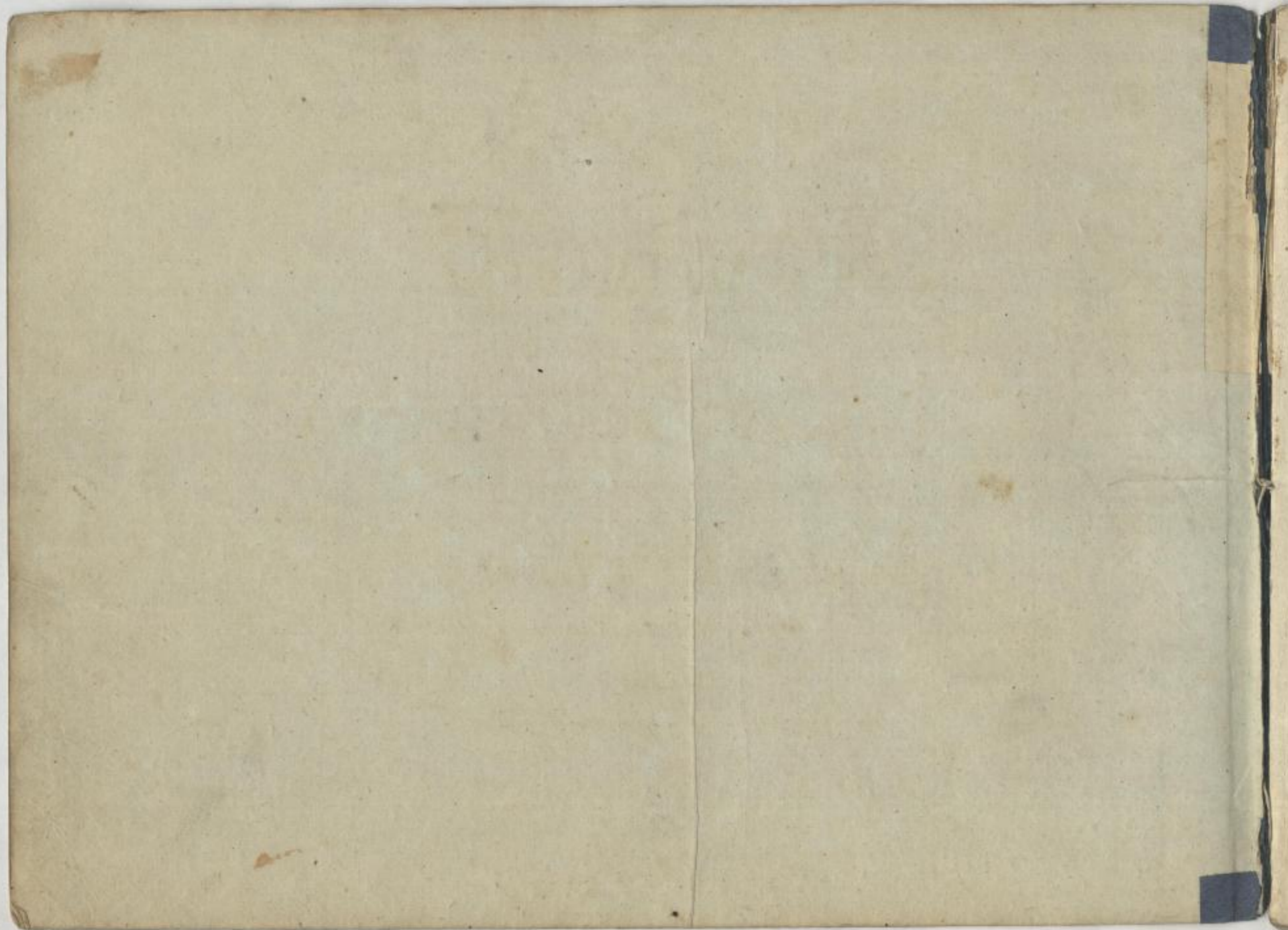

Zwölf leichte
Klavierstücke

von

W. A. MOZART.

Gesammelt und mit Fingersetzung bezeichnet

von

A. E. MÜLLER

— II^{te} Sammlung: —

LEIPZIG,

im Bureau de Musique von C. F. Peters.

— Pr. 16 Gr. —

Mus. 3972-T-522

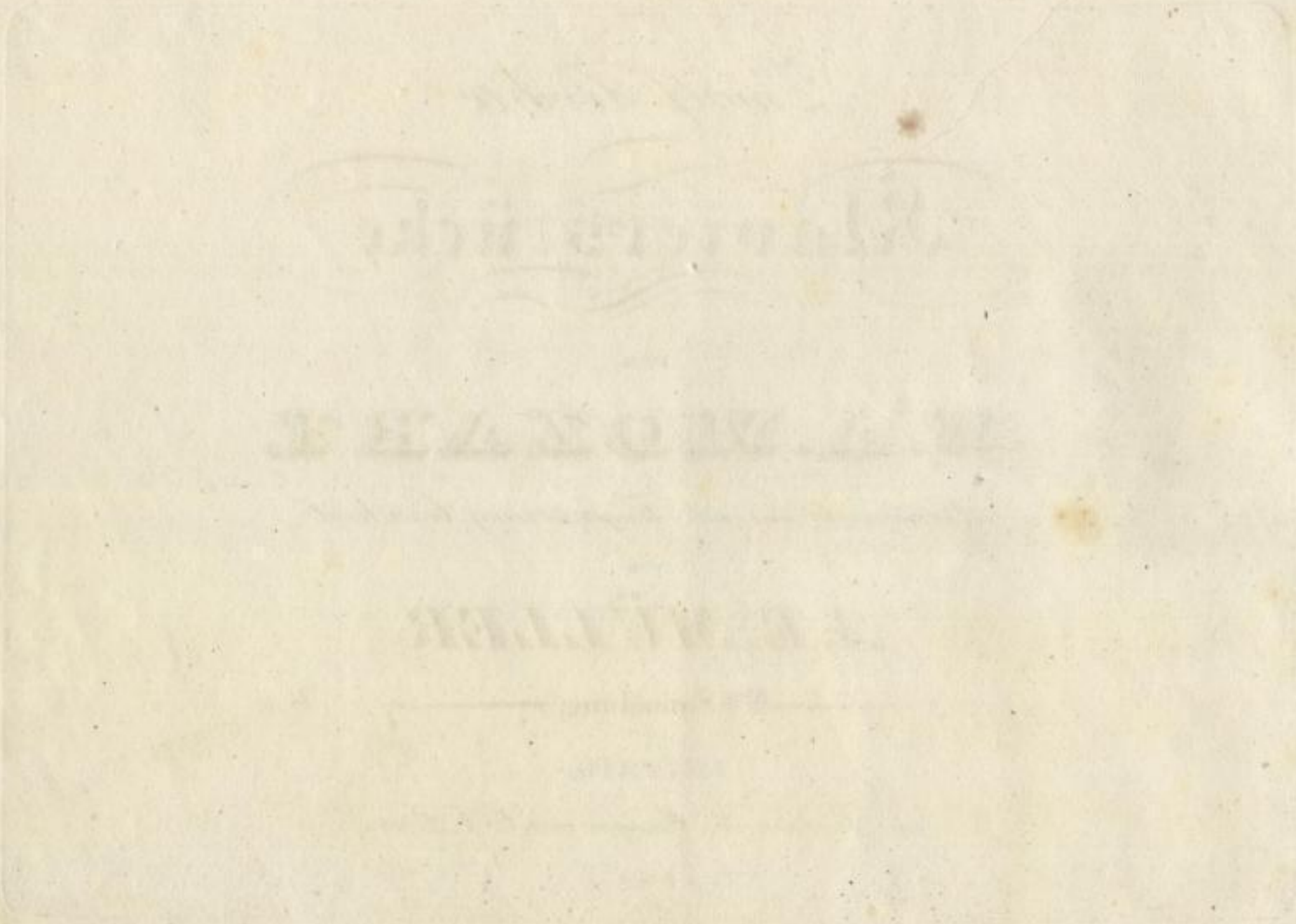

No. 1.

Andante con
Variazioni

No. 2.
Var. 1.

The second system continues the piece with similar rhythmic patterns and dynamics. Fingerings such as 4 5 3 4 2 4 2 3 1 3 2 and 1 4 1 are noted.

The third system is marked "Var. 3." and features a change in dynamics to *p* and *f*. It includes a trill in the right hand and a change in articulation. Fingerings like 2 1 1 5 3 are shown.

Nº 3.

Menuetto
Allegretto.

M. D. C.

N.º 5.

Rondeau
moderato.

Nº 6 .
Menuetto

No. 7.
Frio

p *f* *p*

p M.D.C.

No. 8.
Rondeau
Allegro

mf *f* *mf* *f* *p*

cres *f*

mf *f* *mf* *f* *p*

Nº. 9.
Andante.

Nº.10.
Menuetto.

Nº 11.
Trio.

N^o. 12.Andantino
grazioso.

(Mus. Q 5170)

