Tromba I in C.

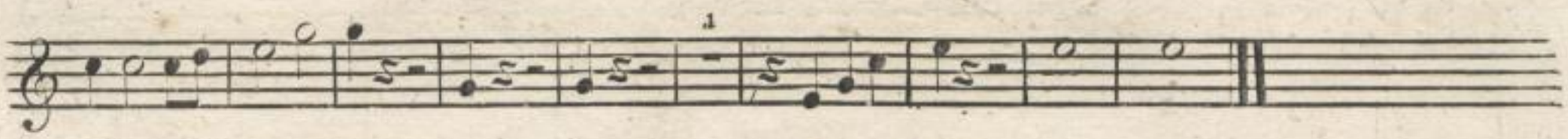
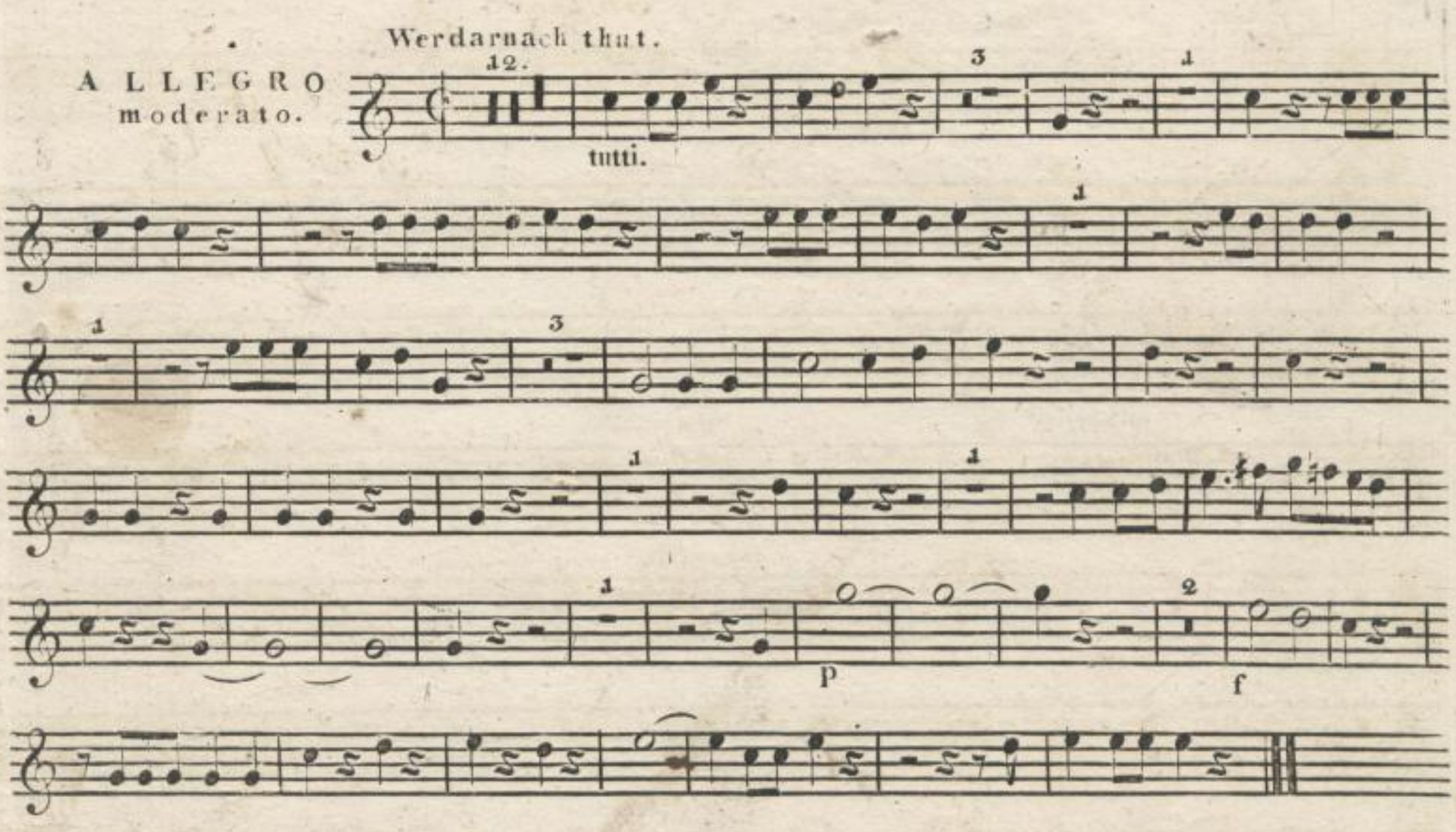
Die Furcht des Herrn
TACET.