

NEUESTE  
**DECKEN- UND WAND-SKIZZEN**

Vierte Lieferung \* Inhalt 30 Blatt.



Auf Bestellung werden fertig gestochene Pausen und zu einzelnen Stücken geschnittene Schablonen  
nur von den Herausgebern nach inseitigem Preisverzeichniss geliefert.



Herausgegeben unter Mitwirkung  
bedeutendster Decorationsmaler der Neuzeit im Selbstverlage

von

**Aug. Engelhardt & Kaebrich**  
ELBERFELD.

*Sämmtliche inliegende Zeichnungen sind gesetzlich geschützt.*

1/2  
10





Fug. 1

9114 77510 E57

### Bemerkungen.

Die gestochenen Pausen werden zu diesen Entwürfen in der Grösse **des Maassstabes**, der sich an jedem Blatte befindet, gemacht.

Ein Umtausch von gefertigten oder expedirten Pausen findet nicht statt.

Einzelne Theile in Pausen werden nur geliefert, wenn dieselben besondere Nummern und Preisangabe auf den Illustrationen tragen. Ferner können die Pausen nur zu solchen Entwürfen bezogen werden, bei denen die Preise besonders angegeben sind.

Auf Verlangen werden Pausen auch in grösserem oder kleinerem Maassstabe angefertigt, wofür sich **die Preise höher stellen.**

Bei Ubersendung der nöthigen **Erläuterungen** und **Maasse** übernehmen wir die Anfertigung von Skizzen und Zeichnungen für Decorationsmalerei.

Unsere Fabrik und Lager in **Schablonen, Pinseln, Bronzen** etc. gestatten wir uns gleichzeitig in empfehlende Erinnerung zu bringen.

Lieferungen in Pausen erfolgen schleunigst, spätestens aber in 2 bis 3 Wochen, bei unbekanntem Besteller gegen **Nachnahme des Betrages.**

### Observations.

Nous fournissons les poncis pour ces esquisses dans **la grandeur de l'échelle** indiquée sur chaque feuille, sur laquelle les prix sont également marqués.

Un échange en poncis n'a pas lieu.

Des parties séparées de poncis ne seront livrées que dans le cas qu'elles sont numérotées et que les prix sont remplis sur l'illustration.

En outre des poncis ne se vendent qu'à telles esquisses où les prix sont indiqués.

Nous ferons fabriquer sur demande des poncis en chaque grandeur, plus grands ou plus petits que l'échelle indique, **mais avec augmentation des prix.**

De plus, nous fournissons des croquis et dessins pour le décor des chambres, plafonds etc. et tout ce qu'il faut pour peintres-décorateurs, si les détails et mesures nous sont exactement donnés.

Profitant de l'occasion nous nous permettons de vous remettre en mémoire **notre fabrication et magasin en modèles, pinceaux, bronzes** etc. etc.

Les livraisons de poncis seront faites aussitôt que possible, au plus tard en 2 à 3 semaines.

Les commandans inconnus sont priés, de nous donner des références ou de nous permettre de rembourser le montant de facture.

Stadtbibliothek Pilsna  
Viele nachricht. Zustellung

### Observations.

We furnish to these designs the pierced stencils in the **size of the scale**, marked on the illustrations.

An exchange in ordered and forwarded stencils is not allowed.

Single parts of pierced stencils are only furnished, when they wear special numbers and prices on the illustrations.

There are also to have the pierced stencils to such designs only of which the prices are marked.

We make the stencils also in different sizes, greater or smaller, to the desire of our customers, **but prices will be higher.**

When exact informations and measures are given we further carry out orders for sketches and designs in house and room-paintings of every description.

At the same time we beg to recommend our **manufacture for room-decorations** as well as **our stock in pencils, paint-brushes, bronzes** etc. etc.

Without references we only fill out orders **under reimbursement.**

Every order in stencils will be executed as soon as possible, latest in 2 or 3 weeks.

V  
Ks 107

### Opmerkingen.

Van deze ontwerpen worden de geprikte teekeningen in natuurlijke grootte naar maat, zoals op elk vel aangegeven is, spoedig geleverd, op het laatst van 2-3 weken.

De levering hiervan aan onbekenden geschiedt **tegen rembours.**

Bestellen van deze geprikte teekeningen kan niet worden toegestaan.

Eenkele stukken, waarbij geen nummer of prijs is opgegeven kunnen niet worden geleverd. De teekeningen kunnen ook in eenere grotere of kleinere maat worden geleverd, doch wordt daardoor de prijs **aanmerkelijk verhoogd.**

Voor het maken van **schetsen** en **teekeningen** op maat voor decoratie beschildering en het leveren van onze overige artikelen van onze fabriek en ons magazijn zo als: **mallen kwasten, penseelen, brons** enz. enz. blijven wij ons bevelen te bevelen.



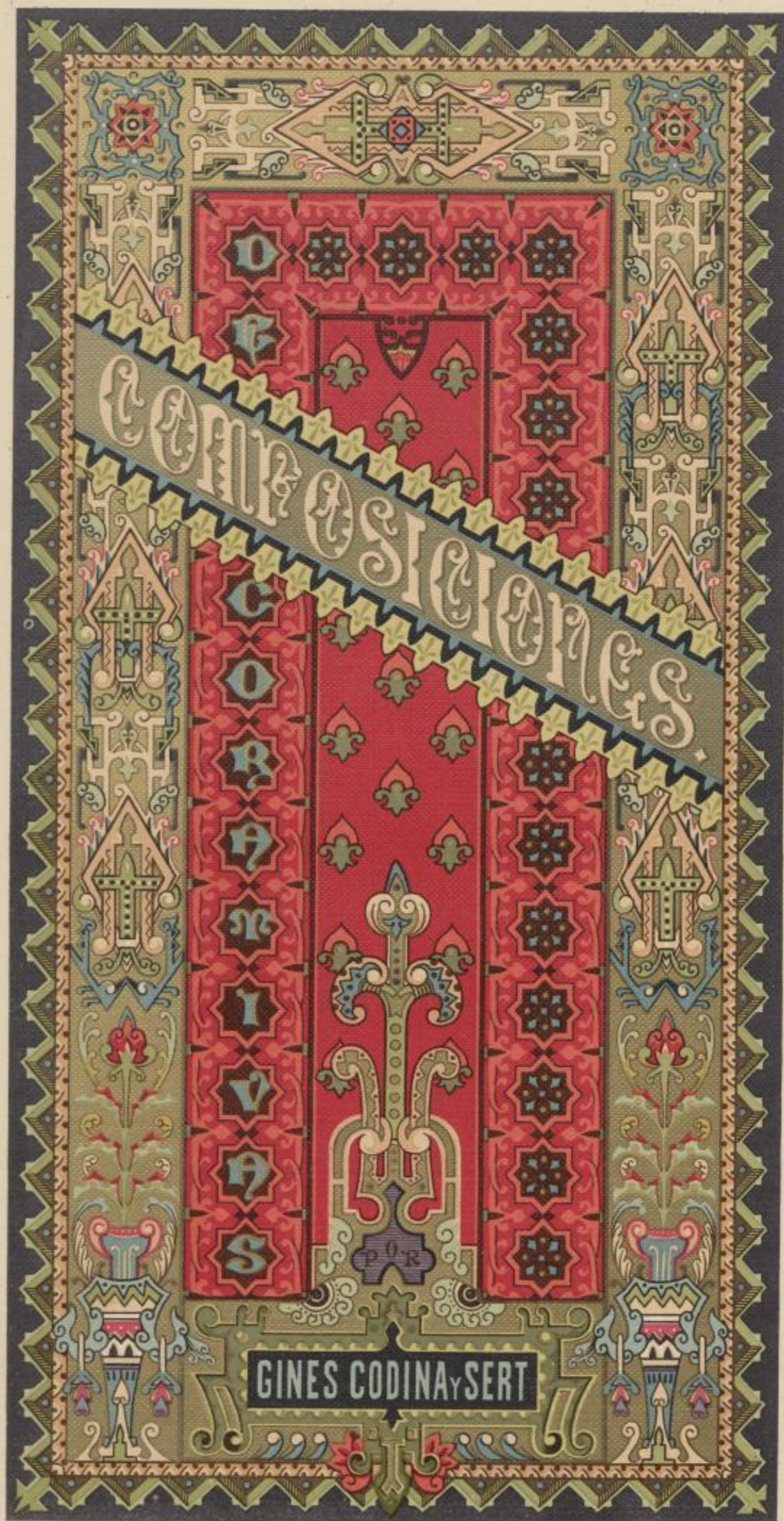

LIT. DE BLASI-BARCELONA.



Vom 152  
~~Vogtländisches  
Kreismuseum  
Plauen  
Nobelstraße 9-13~~

Stadtbibliothek Plauen  
Wissenschaftszentrum

V

Ks 107





LIT. DE BLASI-BARCELONA.

Nº 2



~~Km 152  
Vogtländisches  
Kreismuseum  
Pfaueu  
Nobelstraße 9-13~~

Stadtbibliothek Pfaueu  
Wissenschaft. Abteilung

V  
Ks 107



COMPOSICIONES DECORATIVAS



LIT. DE BLASI-BARCELONA

Nº 3



~~Kenn 152  
Vogtländisches  
Kreismuseum  
Plauen  
Nobelstraße 9-13~~

Stadtbibliothek Plauen  
Wissenschaftl. Abteilung

V

Kb 107



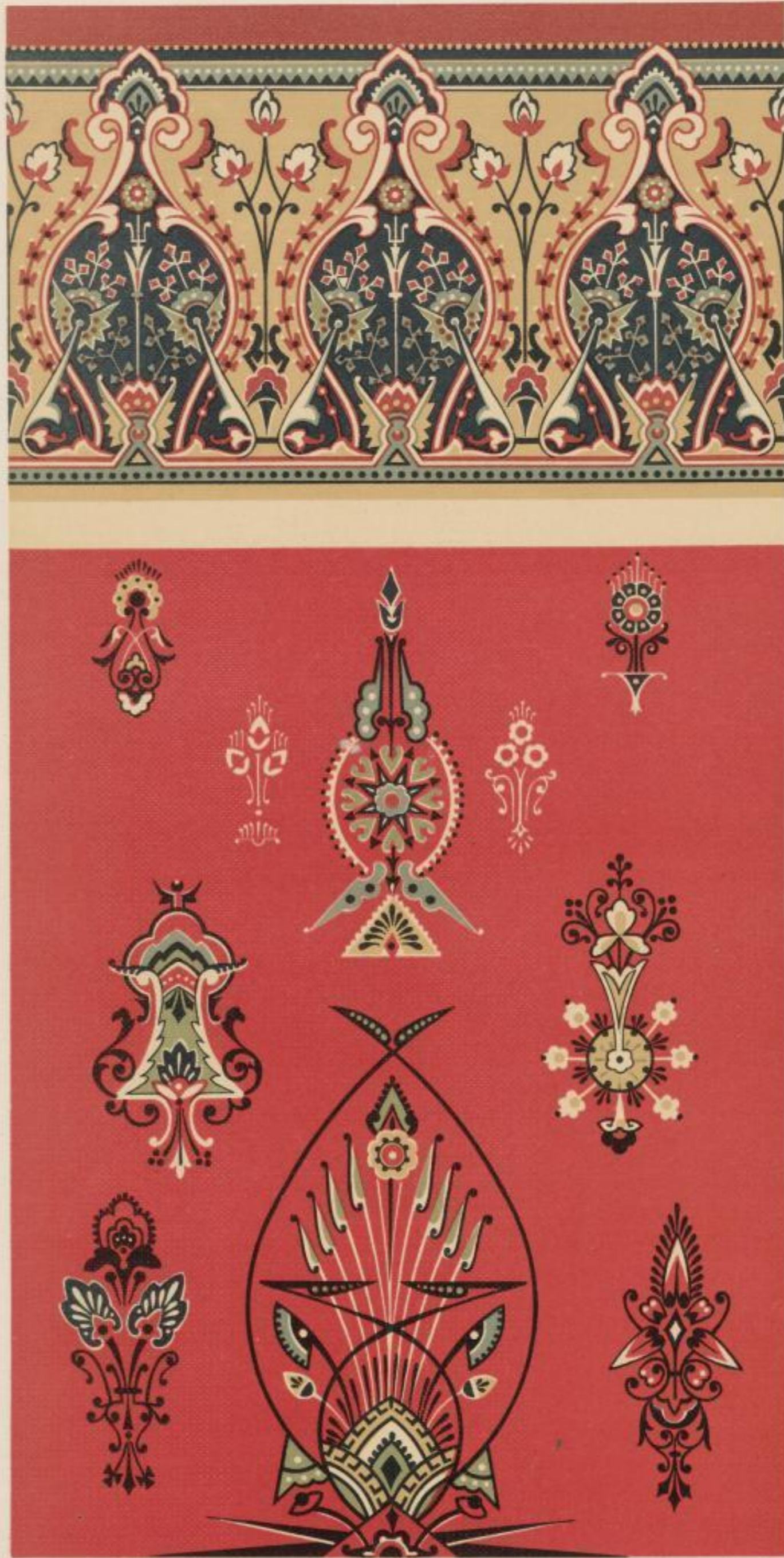

LIT. DE BLASI-BARCELONA

Nº4



~~Km 152  
Vogtländisches  
Kreismuseum  
Plauen  
Nobelstraße 9-13~~

Stadtbibliothek Plauen  
Wissenschaftszentrum



Kb 107



COMPOSICIONES DECORATIVAS



EIT DE BLASI - BARCELONA

Nº 5



Km 152  
~~Vogtländisches  
Kreismuseum  
Plauen  
Neelstraße 9-13~~

Stadtbibliothek Plauen  
Wissenschaft. Abteilung

V

Kb 107





LIT. DE GLASI - BARCELONA.

Nº 6



~~Km 152  
Vogtländisches  
Kreismuseum  
Pflaun  
Nobelstraße 9-13~~

Stadtbibliothek Pflaun  
Wissenschaftl. Abteilung

V

Kb 107



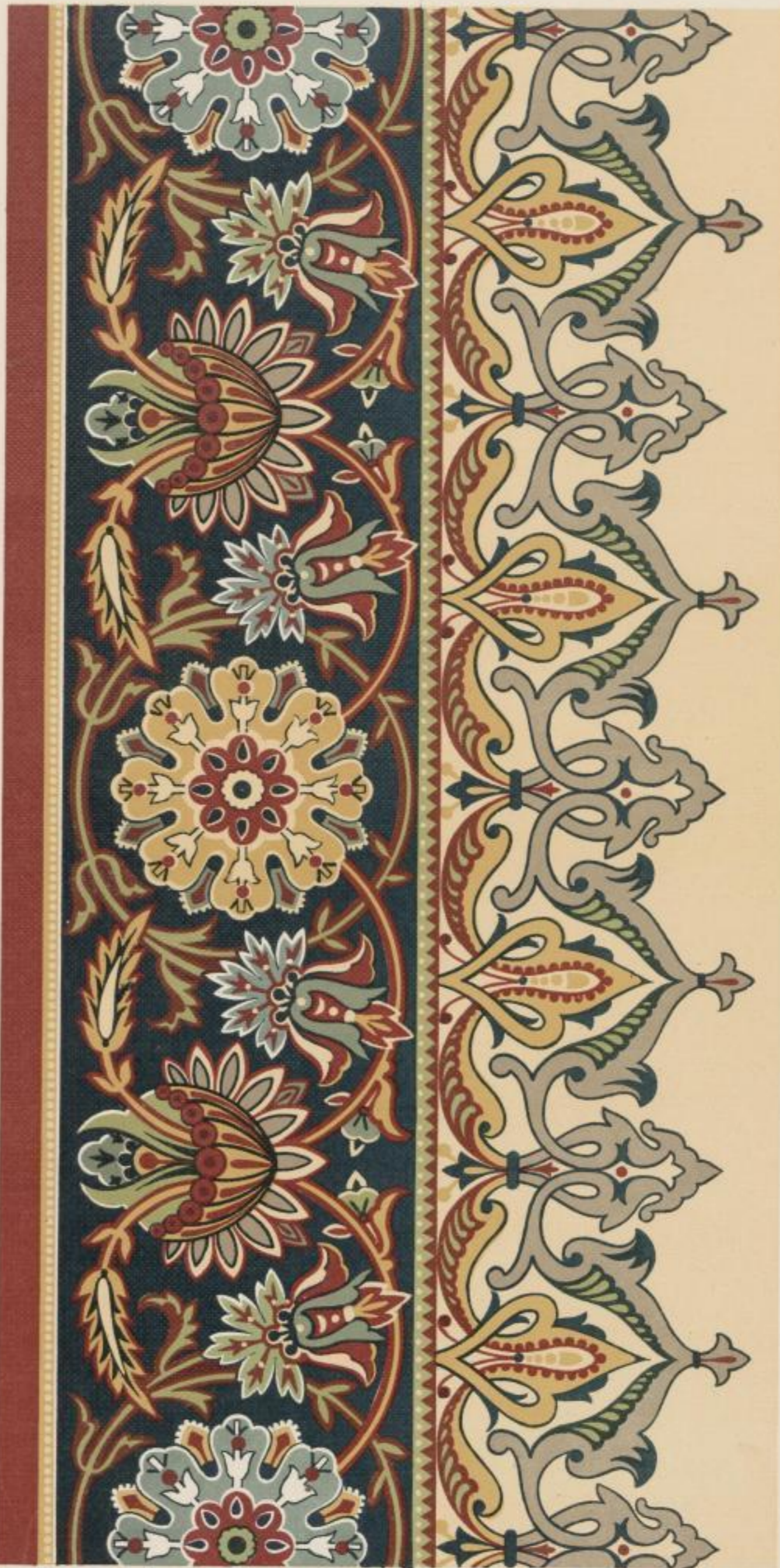

LIT. DE BLASI-BARCELONA



~~Km 152  
Vogtländisches  
Kreismuseum  
Plauen  
Nobelstraße 9-13~~

Stadtbibliothek Plauen  
Wissenschaft / Vervielfältigung

V  
Kb 107





LIT. DE BLASI - BARCELONA.



Km 152  
~~Vogtländisches  
Kreismuseum  
Plauen  
Nobelstraße 9-13~~

Stadtbibliothek Plauen  
Wissenschaft / Fernstudium

V  
Kb 107



COMPOSICIONES DECORATIVAS



LIT. DE BLASI - BARCELONA.

Nº 9



~~Km 152  
Vogtländisches  
Kreismuseum  
Plauen  
Nobelstraße 9-13~~

Stadtbibliothek Plauen  
Wissenschaftl. Abteilung

V

Kb 107



COMPOSICIONES DECORATIVAS



LIT. DE BLASI-BARCELONA.

Nº 10



*Km 152*  
~~Vogeländisches  
Kreismuseum  
Plauen  
Nobelstraße 9-13~~

Stadtbibliothek Plauen  
Wissenschaftl. Abteilung

V —  
Ms 107





LIT. DE BLASI-BARCELONA.



*Km 152*  
~~Vogtländisches  
Kreis:museum  
P l a u e n  
Nobelstraße 9-13~~

Stadtbibliothek Plauen  
Wissenschaftsbibliothek

*Ks* **V**  
*107*





LIT. DE BLASI-BARCELONA

Nº 12



~~Vom 152  
Vogtlandisches  
Kreis-Museum  
Plauen  
Nobelstraße 9-11~~

Stadtbibliothek Plauen  
Wissenschaftliche Abteilung

V

K 8 107





LIT. DE BLASI-BARCELONA

Nº 13



~~Km 152  
Vogtländisches  
Kreismuseum  
Plauen  
Nobelstraße 9-13~~

Stadtbibliothek Plauen  
Wissenschaftl. Abteilung

V  
Ks 107





LIT. DE BLASI-BARCELONA.



Kim 152  
~~Vogeländisches  
Kreismuseum  
Pleußen  
Nebelstraße 13~~

Stadtbibliothek Fleusca  
Wissenschaft Abteilung

V  
K 107





LIT. DE BLASI - BARCELONA.



*Km 152*  
~~Vogtändisches  
Kreismuseum  
Plauen  
Nobelstraße 9-13~~

Stadtbibliothek Plauen  
Wissenschafts-Abteilung

V

*Ks 107*



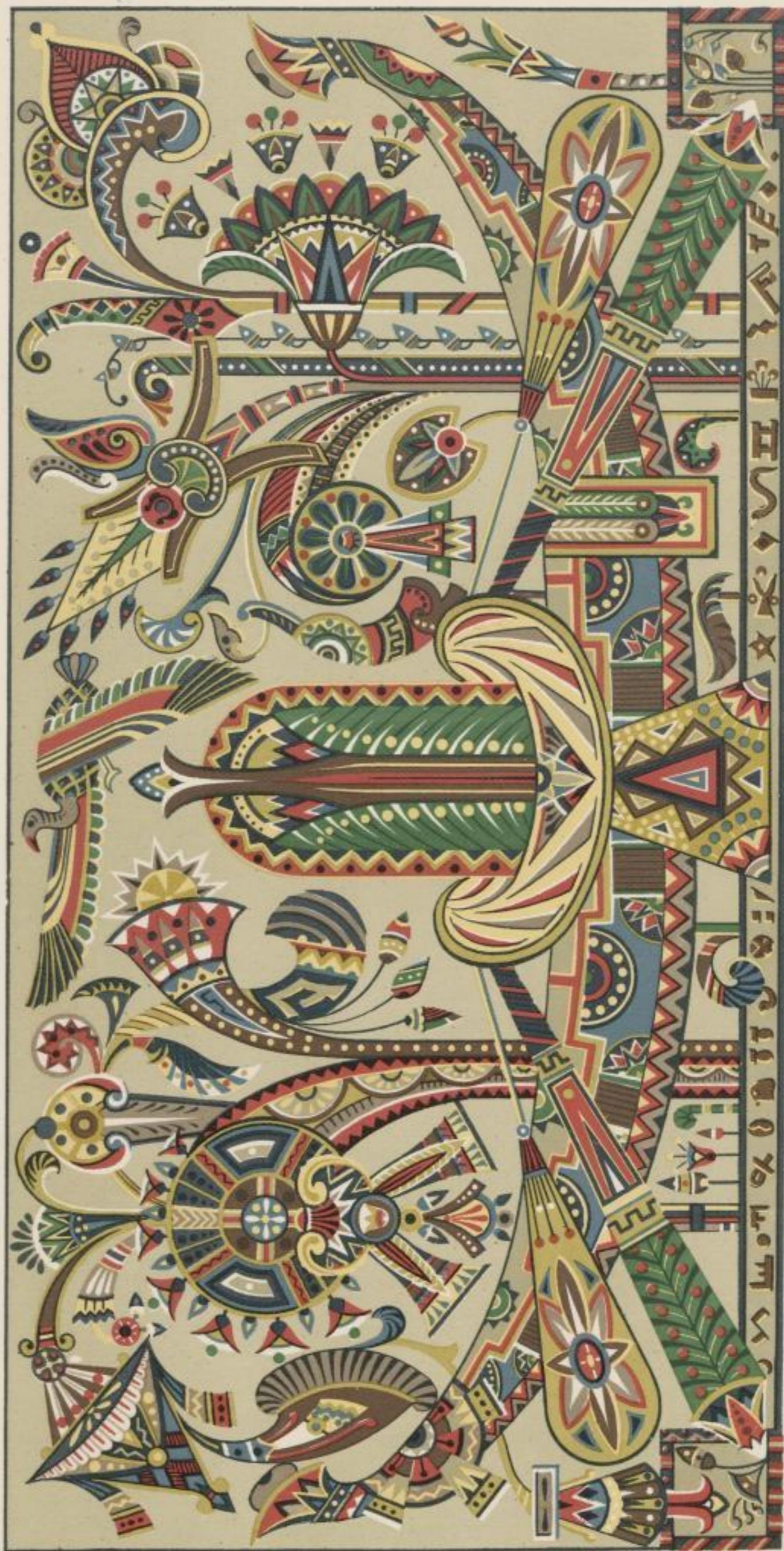

LIT. DE BLASI-BARCELONA.



~~Kern 152  
Vogtlandisches  
Kreismuseum  
Pflauren  
Nobelstraße 9-13~~

Stadtbibliothek Pflauren  
Wissenschaftszentrum

V  
Kb 107



COMPOSICIONES DECORATIVAS

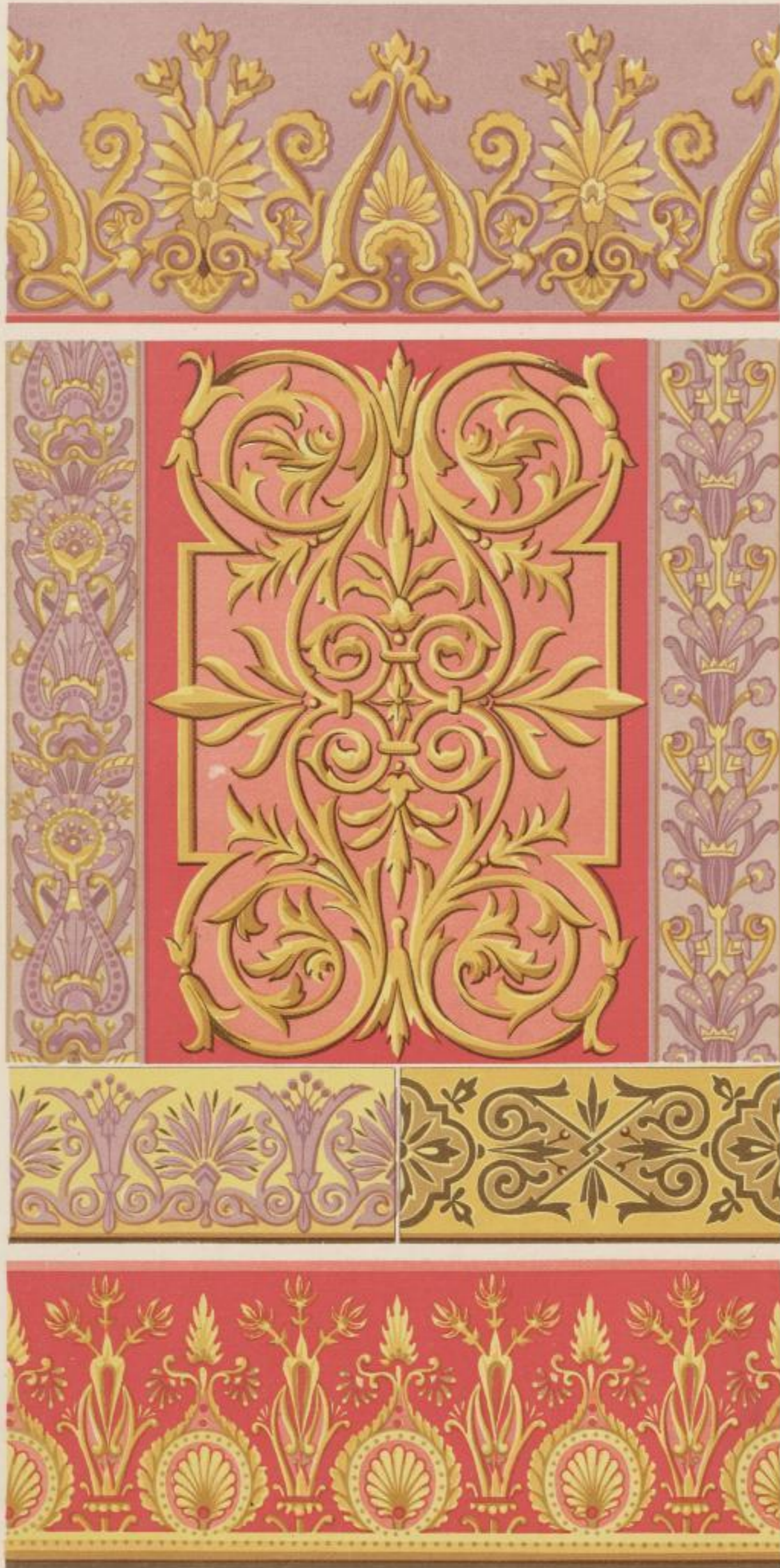

LIT. DE BLASI-BARCELONA.

Nº 18





~~Vom 152  
Vogtländisches  
Kreismuseum  
Plauen  
Nobeistraße 9-13~~

Städtisches Plauen  
Vollständ. Katalog

V  
Kb 107

S





LIT. DE BLASI-BARCELONA.



~~Km 152  
Vogtländisches  
Kreismuseum  
Plauen  
Nobelstraße 9-13~~

Stadtbibliothek Plauen  
Wissenschaftl. Abteilung



Ks 107





LIT. DE BLASI-BARCELONA.

Nº 21



~~Kom 152  
Vogeländisches  
Kreismuseum  
Plauen  
Nobelstraße 9-13~~

Stadtbibliothek Plauen  
Wissenschafts-Abteilung

V

K 5 107



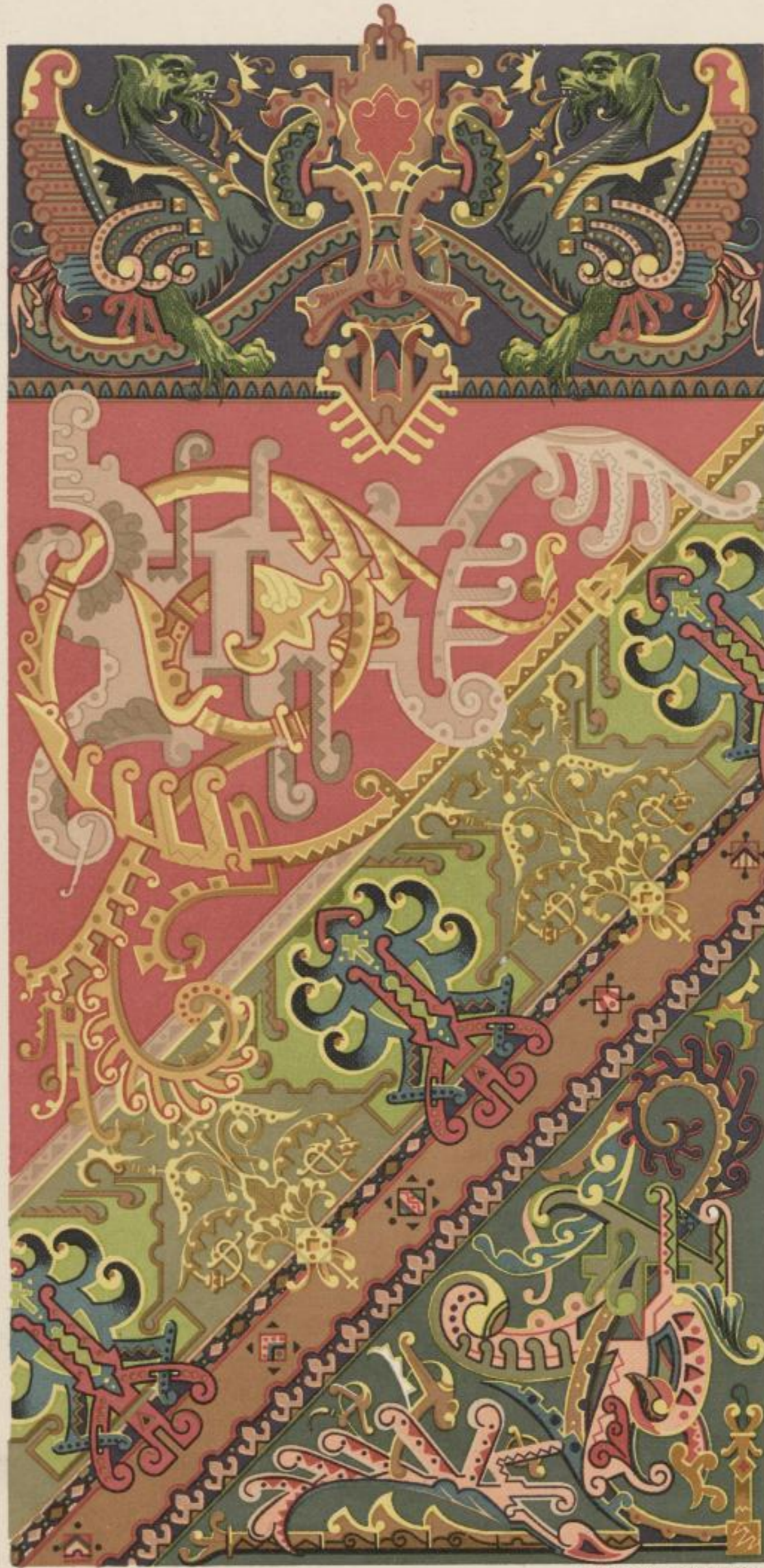

LIT. DE BLASI-BARCELONA.



~~Km 152  
Vogtländisches  
Kreismuseum  
Plauen  
Nobelstraße 9-13~~

Stadtbibliothek Plauen  
Wissenschaftl. Abteilung

V  
K 5 107





LIT. DE BLASI-BARCELONA.



~~Km 152~~  
Vogtländisches  
Kreismuseum  
Plauen  
Nobelstraße 9-13

Stadtbibliothek Plauen  
Wissenschaftszweig

V

Ks 107





LIT. DE BLASI-BARCELONA



~~Km 152  
Vogtländisches  
Kreismuseum  
Pleua  
Nobelstraße 9-13  
28871958~~

Stadtbibliothek Pleua  
Wissenschaft, Fortbildung

V

Ks 107



Die gestochenen Pausen zu Blatt:	Les poncis pour feuille:	The pierced stencils to design:	De gepriekte teekeningen van 't led blad
81 kosten . . . Mk. 8.—	81 coûtent . . . Frcs. 11.—	81 cost . . . sh. 8.—	81 kosten . . . Fl. 6.30
82 " " " " 15.—	82 " " " " 20.—	82 " " " " 15.—	82 " " " " 10.—
83 " " " " 14.—	83 " " " " 19.—	83 " " " " 14.—	83 " " " " 9.35
84 " " " " 7.—	84 " " " " 9.50	84 " " " " 7.—	84 " " " " 4.70
85 " " " " 9.—	85 " " " " 12.—	85 " " " " 9.—	85 " " " " 6.—
86 " " " " 9.—	86 " " " " 12.—	86 " " " " 9.—	86 " " " " 6.—
87 " " " " 7.50	87 " " " " 10.—	87 " " " " 7.6	87 " " " " 7.—
88 " " " " 8.—	88 " " " " 11.—	88 " " " " 8.—	88 " " " " 7.—
89 " " " " 7.50	89 " " " " 10.—	89 " " " " 7.6	89 " " " " 7.—
90 " " " " 8.50	90 " " " " 11.50	90 " " " " 8.6	90 " " " " 5.—
91 " " " " 7.50	91 " " " " 10.—	91 " " " " 7.6	91 " " " " 5.—
92 " " " " 12.—	92 " " " " 16.—	92 " " " " 12.—	92 " " " " 8.—
93 " " " " 8.—	93 " " " " 11.—	93 " " " " 8.—	93 " " " " 5.35
94 " " " " 7.50	94 " " " " 10.—	94 " " " " 7.6	94 " " " " 5.—
95 " " " " 9.—	95 " " " " 12.—	95 " " " " 9.—	95 " " " " 6.—
96 " " " " 7.50	96 " " " " 10.—	96 " " " " 7.6	96 " " " " 5.—
97 " " " " 8.—	97 " " " " 11.—	97 " " " " 8.—	97 " " " " 5.35
98 " " " " 12.50	98 " " " " 17.—	98 " " " " 12.6	98 " " " " 8.35
99 " " " " 8.—	99 " " " " 11.—	99 " " " " 8.—	99 " " " " 5.35
100 " " " " 9.—	100 " " " " 12.—	100 " " " " 9.—	100 " " " " 6.—
101 " " " " 9.—	101 " " " " 12.—	101 " " " " 9.—	101 " " " " 6.—
102 " " " " 13.50	102 " " " " 18.—	102 " " " " 13.6	102 " " " " 9.—
103 " " " " 5.—	103 " " " " 6.75	103 " " " " 5.—	103 " " " " 3.35
104 " " " " 7.50	104 " " " " 10.—	104 " " " " 7.6	104 " " " " 5.—
105 " " " " 7.50	105 " " " " 10.—	105 " " " " 7.6	105 " " " " 5.—
106 " " " " 12.—	106 " " " " 16.—	106 " " " " 12.—	106 " " " " 8.—
107 " " " " 12.—	107 " " " " 16.—	107 " " " " 12.—	107 " " " " 8.—
108 " " " " 7.50	108 " " " " 10.—	108 " " " " 7.6	108 " " " " 5.—
109 " " " " 7.50	109 " " " " 10.—	109 " " " " 7.6	109 " " " " 5.—
110 " " " " 14.—	110 " " " " 19.—	110 " " " " 14.—	110 " " " " 9.35

No. 127 allein Mk. 3.—	No. 127 seul . . . Frcs. 4.—	No. 127 alone . . . sh. 3.—	No. 127 alleen . . . Fl. 2.—
" 128 " " " 3.—	" 128 " " " 4.—	" 128 " " " 3.—	" 128 " " " 2.—
" 129 " " " 3.—	" 129 " " " 4.—	" 129 " " " 3.—	" 129 " " " 2.—
" 130 " " " 3.—	" 130 " " " 4.—	" 130 " " " 3.—	" 130 " " " 2.—
" 131 " " " 3.—	" 131 " " " 4.—	" 131 " " " 3.—	" 131 " " " 2.—
" 132 " " " 3.—	" 132 " " " 4.—	" 132 " " " 3.—	" 132 " " " 2.—
" 133 " " " 4.—	" 133 " " " 5.50	" 133 " " " 4.—	" 133 " " " 2.70
" 134 " " " 4.—	" 134 " " " 5.50	" 134 " " " 4.—	" 134 " " " 2.70
" 135 " " " 4.—	" 135 " " " 5.50	" 135 " " " 4.—	" 135 " " " 2.70
" 136 " " " 4.—	" 136 " " " 5.50	" 136 " " " 4.—	" 136 " " " 2.70
" 137 " " " 4.—	" 137 " " " 5.50	" 137 " " " 4.—	" 137 " " " 2.70
" 138 " " " 4.—	" 138 " " " 5.50	" 138 " " " 4.—	" 138 " " " 2.70
" 139 " " " 5.—	" 139 " " " 6.75	" 139 " " " 5.—	" 139 " " " 3.35
" 140 " " " 5.—	" 140 " " " 6.75	" 140 " " " 5.—	" 140 " " " 3.35
" 141 " " " 5.—	" 141 " " " 6.75	" 141 " " " 5.—	" 141 " " " 3.35
" 142 " " " 5.—	" 142 " " " 6.75	" 142 " " " 5.—	" 142 " " " 3.35
" 143 " " " 5.—	" 143 " " " 6.75	" 143 " " " 5.—	" 143 " " " 3.35
" 144 " " " 4.—	" 144 " " " 5.50	" 144 " " " 4.—	" 144 " " " 2.70
" 145 " " " 8.50	" 145 " " " 4.75	" 145 " " " 3.6	" 145 " " " 2.35
" 146 " " " 3.50	" 146 " " " 4.75	" 146 " " " 3.6	" 146 " " " 2.35
" 147 " " " 3.50	" 147 " " " 4.75	" 147 " " " 3.6	" 147 " " " 2.35
" 148 " " " 3.50	" 148 " " " 4.75	" 148 " " " 3.6	" 148 " " " 2.35
" 149 " " " 4.50	" 149 " " " 6.—	" 149 " " " 4.6	" 149 " " " 3.—
" 150 " " " 4.50	" 150 " " " 6.—	" 150 " " " 4.6	" 150 " " " 3.—
" 151 " " " 5.—	" 151 " " " 6.75	" 151 " " " 5.—	" 151 " " " 3.35
" 152 " " " 5.—	" 152 " " " 6.75	" 152 " " " 5.—	" 152 " " " 3.35
" 153 " " " 5.—	" 153 " " " 6.75	" 153 " " " 5.—	" 153 " " " 3.35
" 154 " " " 5.—	" 154 " " " 6.75	" 154 " " " 5.—	" 154 " " " 3.35
" 155 " " " 5.—	" 155 " " " 6.75	" 155 " " " 5.—	" 155 " " " 3.35
" 156 " " " 5.—	" 156 " " " 6.75	" 156 " " " 5.—	" 156 " " " 3.35
" 157 " " " 5.—	" 157 " " " 6.75	" 157 " " " 5.—	" 157 " " " 3.35
" 158 " " " 5.—	" 158 " " " 6.75	" 158 " " " 5.—	" 158 " " " 3.35
" 159 " " " 3.50	" 159 " " " 4.75	" 159 " " " 3.6	" 159 " " " 2.35
" 160 " " " 3.50	" 160 " " " 4.75	" 160 " " " 3.6	" 160 " " " 2.35
" 161 " " " 3.50	" 161 " " " 4.75	" 161 " " " 3.6	" 161 " " " 2.35
" 162 " " " 3.50	" 162 " " " 4.75	" 162 " " " 3.6	" 162 " " " 2.35
" 163 " " " 3.50	" 163 " " " 4.75	" 163 " " " 3.6	" 163 " " " 2.35
" 164 " " " 3.50	" 164 " " " 4.75	" 164 " " " 3.6	" 164 " " " 2.35
" 165 " " " 3.50	" 165 " " " 4.75	" 165 " " " 3.6	" 165 " " " 2.35
" 166 " " " 3.50	" 166 " " " 4.75	" 166 " " " 3.6	" 166 " " " 2.35
" 167 " " " 3.50	" 167 " " " 4.75	" 167 " " " 3.6	" 167 " " " 2.35
" 168 " " " 3.50	" 168 " " " 4.75	" 168 " " " 3.6	" 168 " " " 2.35
" 169 " " " 3.50	" 169 " " " 4.75	" 169 " " " 3.6	" 169 " " " 2.35
" 170 " " " 4.—	" 170 " " " 5.50	" 170 " " " 4.—	" 170 " " " 2.70
" 171 " " " 4.—	" 171 " " " 5.50	" 171 " " " 4.—	" 171 " " " 2.70
" 172 " " " 4.—	" 172 " " " 5.50	" 172 " " " 4.—	" 172 " " " 2.70
" 173 " " " 4.—	" 173 " " " 5.50	" 173 " " " 4.—	" 173 " " " 2.70

Sämmtliche gestochene Pausen von der vierten Lieferung kosten Mk. 210.—	Tous les poncis de la quatrième livraison coûtent Frcs. 280.—	The pierced stencils of the fourth part all together cost £ 10. 10.—	De gepriekte teekeningen van vierde levering tezamen kosten Fl. 140.—
---	---	--	---

Für Oesterreich-Ungarn gelten die angegebenen Guldenpreise.





