[illegible]

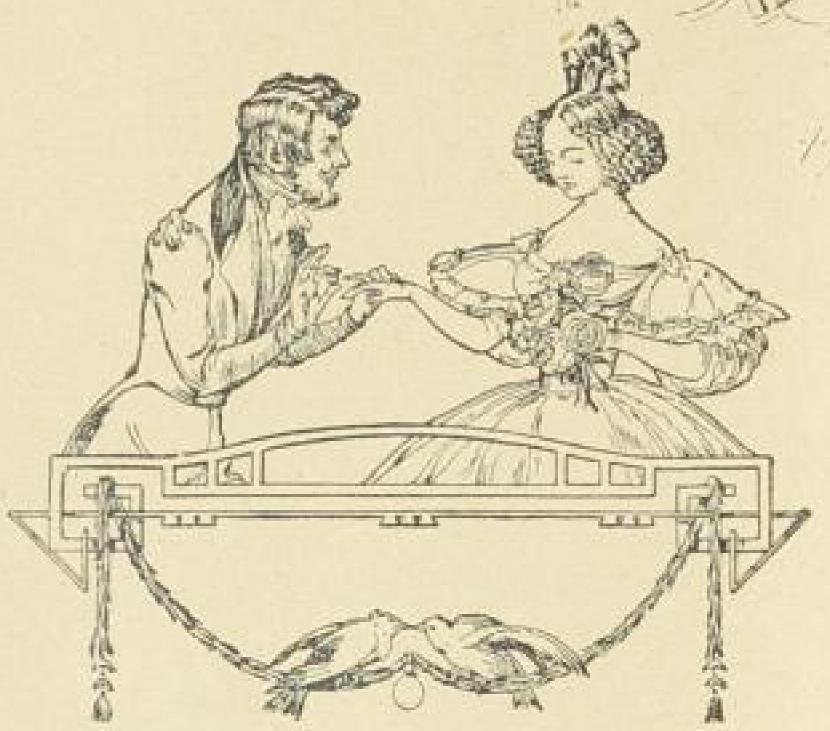

[illegible]

II. [illegible]

[illegible]