

Corneto 1.

**SLUB**

Wir führen Wissen.

<http://digital.slub-dresden.de/id456297731/1>

LEIPZIGER  
STÄDTISCHE  
BIBLIOTHEKEN

9.1

II.6.

SLUB

Wir führen Wissen.

<http://digital.slub-dresden.de/id456297731/2>

LEIPZIGER  
STÄDTISCHE  
BIBLIOTHEKEN

JOHANNIS  
PEZZELLI

Fünff-stimmigte blasende Music,  
Bestehend

In Intraden, Allemanden, Balleten, Cour-  
renten, Sarabanden und Chiquen,  
Als

Zweyen Cornetten und dreyen  
Trombonen.

Cornetto primo.

Frankfurt am Mayn/Druck und Verlags Balthasar Christoph Wuste/ Anno M.DC.XXCV.

JOHANNIS

PERZELL

Geistliche Mäße

Ein Jambden, Alesander, Balleen, Con

tenen, Garbden die Claque

Geistliche Mäße

Trombonen

Concerto primo

Handwritten text at the bottom of the page, likely a library or archival stamp.

1. Intrade.

2. Intrade.

A 2

3. Intrade.

4. Intrade.

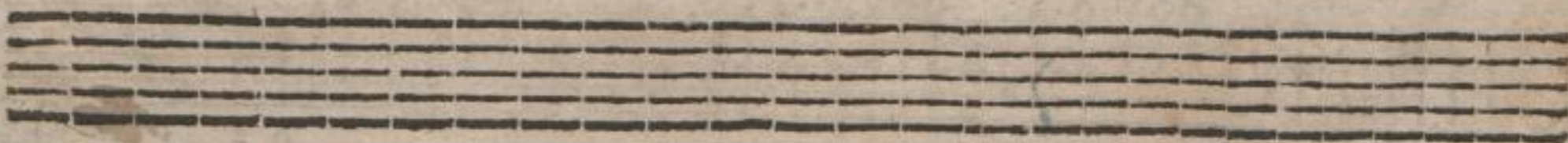

5. Intrade.

6. Intrade.

A 3

7. Intrade.

8. Intrade.

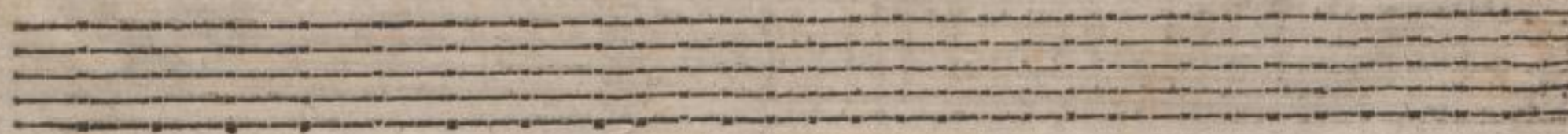

9. Intrade.

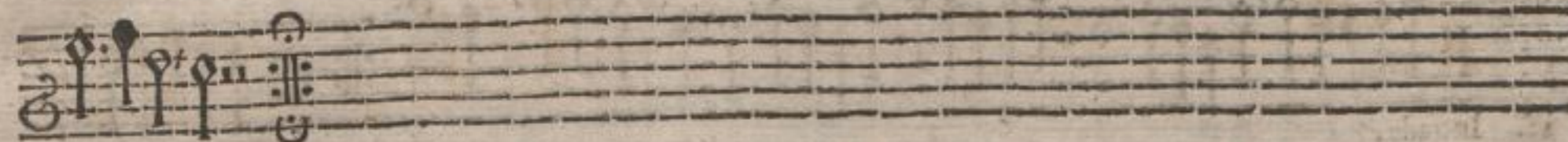

10. Intrade.

11. Intrade.

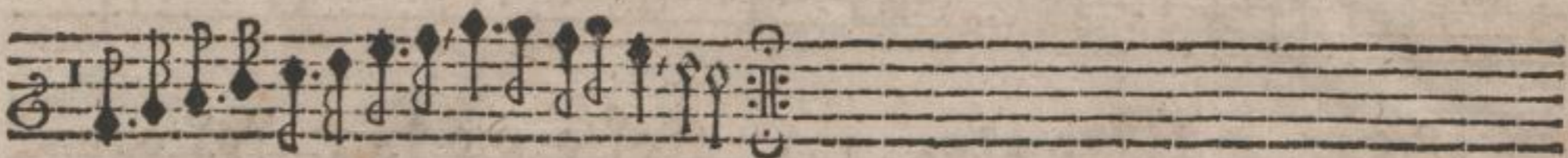

12. Intrade.

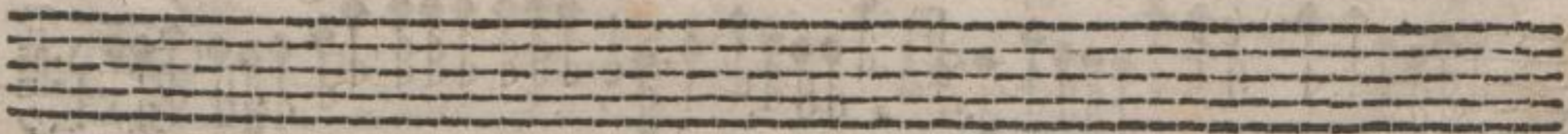

13. Intrade.

14. Intrade.

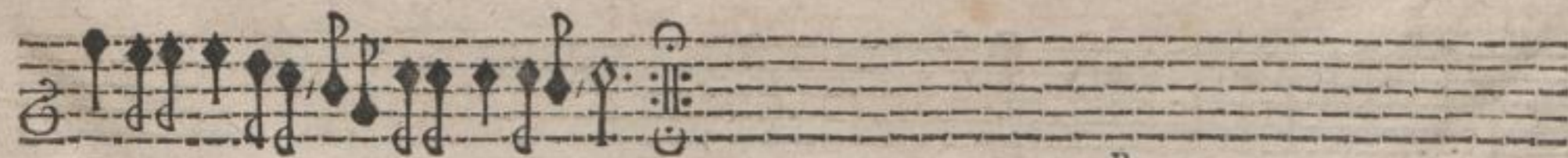

B

15. Intrade.

(10) 50

16. Intrade.

17. Allemande.

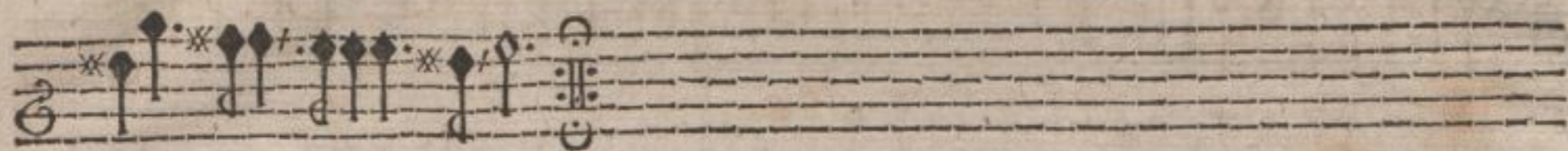

18. Courente.

19. Sarabande.

20. Aria.

21. Sarabande,

22. Bal.

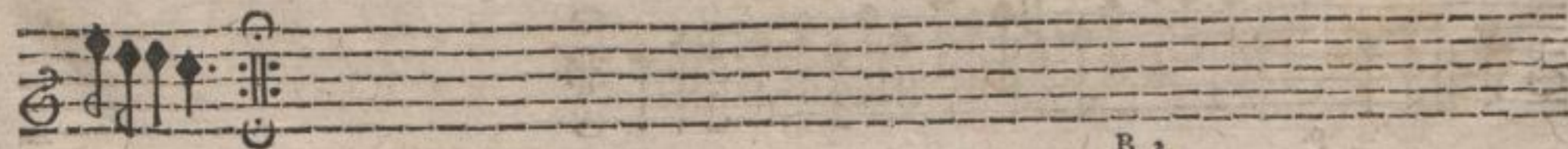

B 3

23. Sarabande.

26 (14) 26

24. Bal.

25. Sarabande.

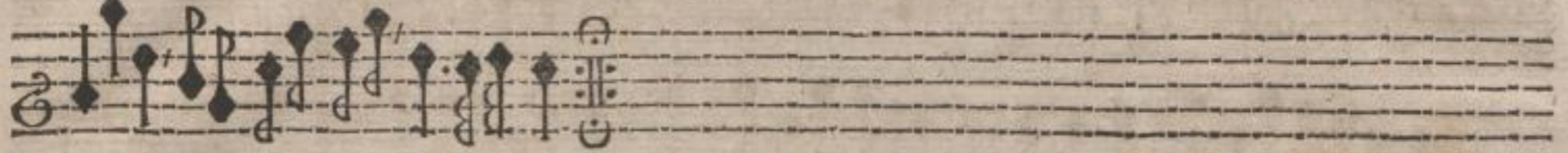

adagio.  
26. Galliard.

27. Allemande.

28. Courante.

29. Bal.

30. Sarabande.

c

31. Allemande.

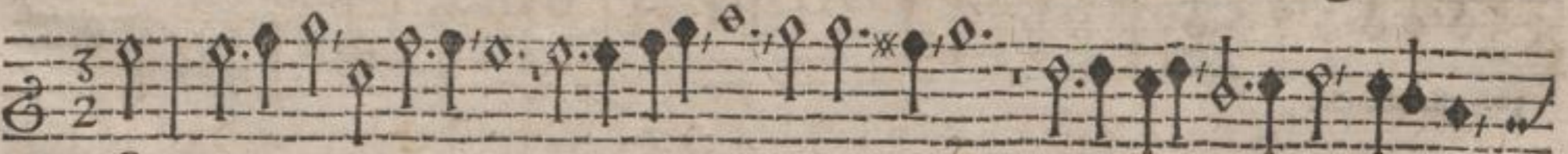

32. Courente.

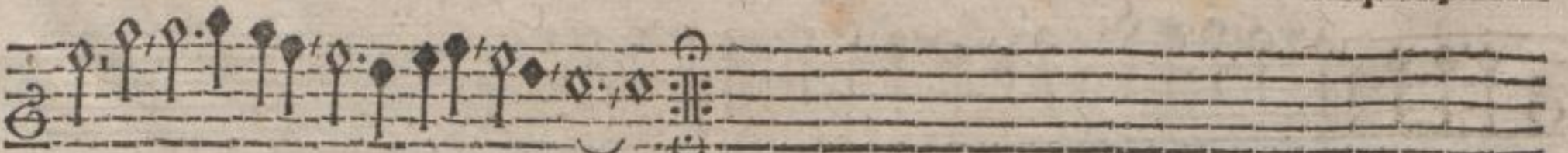

33. Bal.

P.

34. Sarabande.

C 2

35. Intrade.

36. Courente.

37. Bal.

38. Sarabande.

C 3

39. Intrade,

40. Intrade,

41. Intrade.

42. Sarabande.

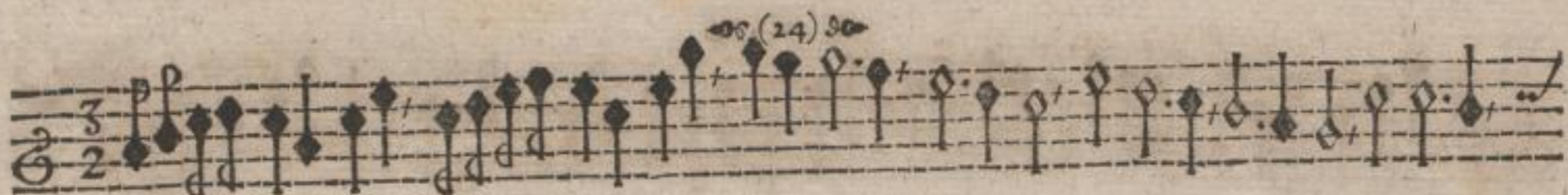

43. Intrada.

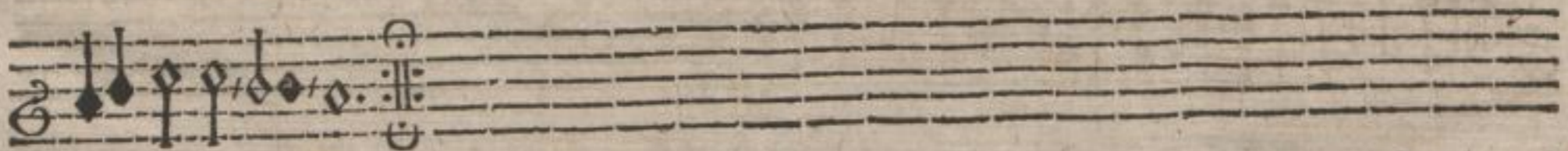

44. Aria.

45. Bal.

Continuation of the musical notation for piece 45, titled "Bal." (Ballade). The notation is on a single staff in treble clef, C major, 3/4 time.

Continuation of the musical notation for piece 45, titled "Bal." (Ballade). The notation is on a single staff in treble clef, C major, 3/4 time.

46. Sarabande,

Continuation of the musical notation for piece 46, titled "Sarabande". The notation is on a single staff in treble clef, C major, 3/4 time. A "D" is written below the staff at the end.

47. Bal.

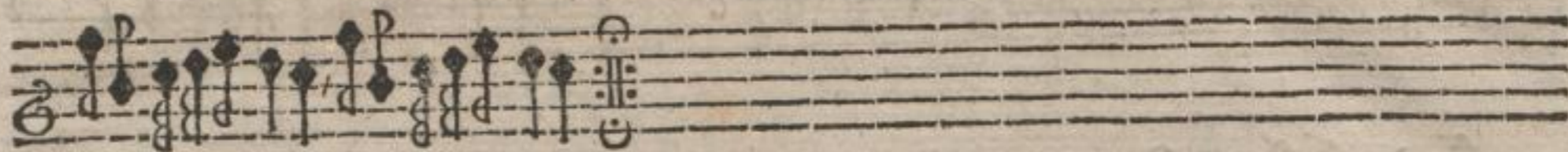

48. Sarabande.

49. Bal.

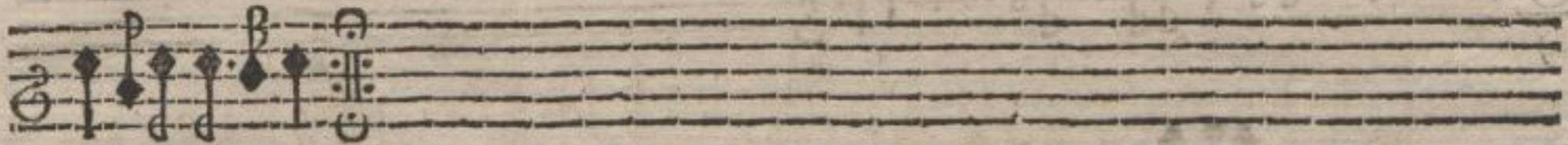

50. Intrade.

D 2

51. Bal,

52. Intrade.

53. Intrade.

adagio.

54. Intrade.

D 2

55. Intrade.

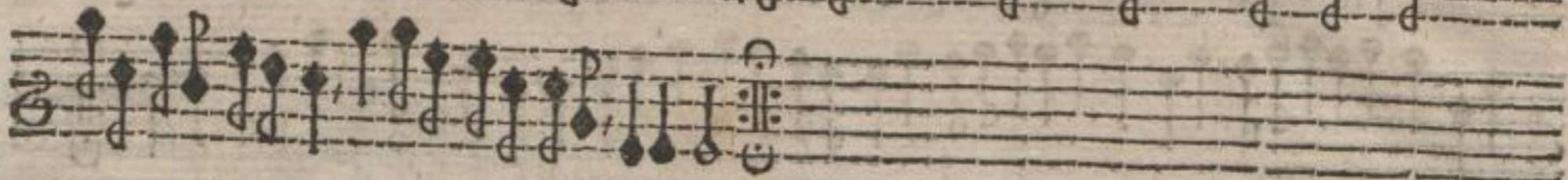

56. Intrade.

57. Intrade.

58. Intrade.

32

59. Intrade.

60. Allemande.

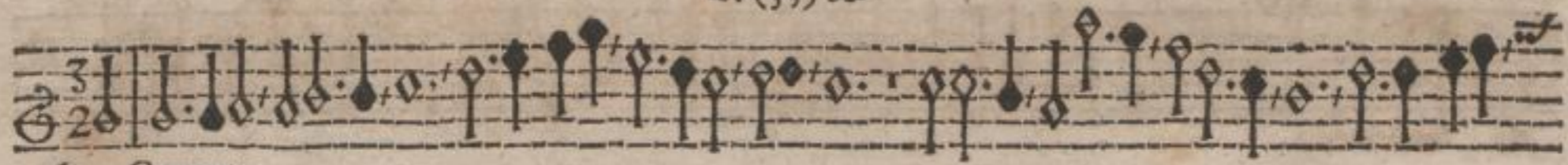

61. Courente.

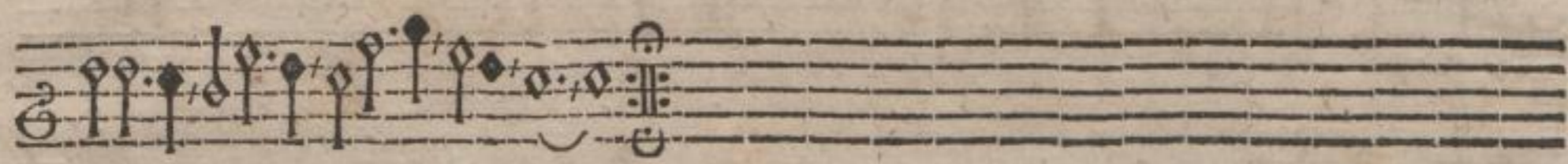

62. Bal.

E

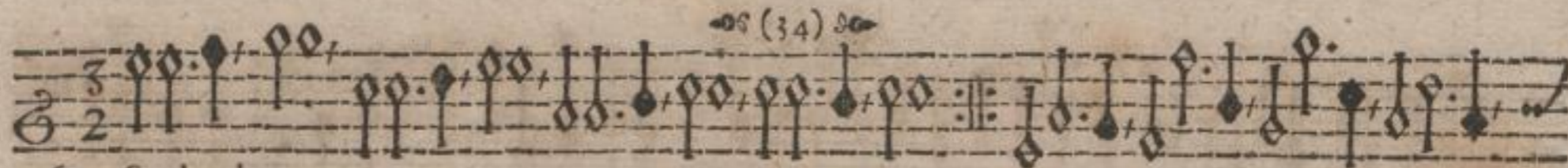

63. Sarabande.

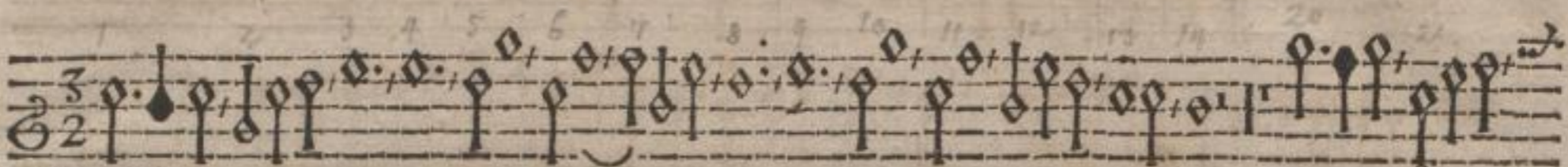
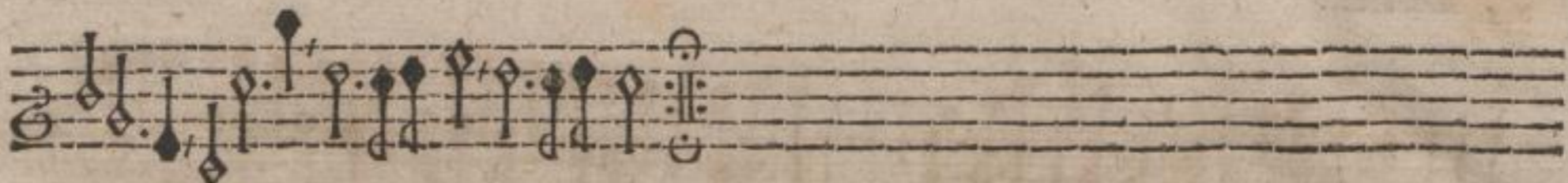

64. Gigue.

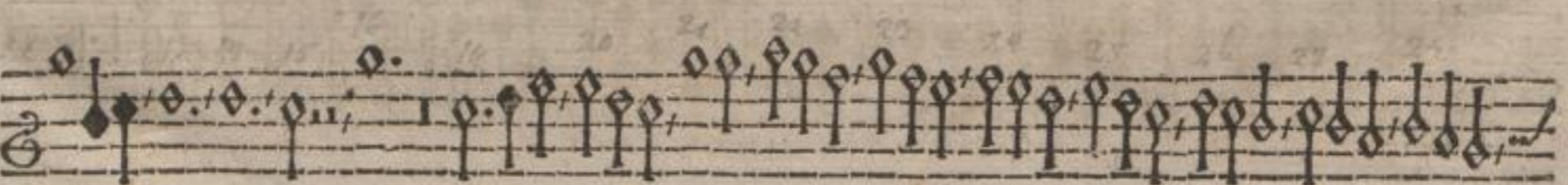

65. Intrade.

♩ (35) ♩

66. Aria.

67. Intrade.

Continuation of the musical notation for piece 67, 'Intrade'. It consists of a single staff with a treble clef and a common time signature (C). The notation continues the melodic line from the previous system, featuring similar note values and accidentals. It ends with a double bar line and a repeat sign.

Continuation of the musical notation for piece 67, 'Intrade'. It consists of a single staff with a treble clef and a common time signature (C). The notation continues the melodic line, ending with a double bar line and a repeat sign.

68. Sarabande.

Continuation of the musical notation for piece 68, 'Sarabande'. It consists of a single staff with a treble clef and a 3/2 time signature. The notation continues the melodic line from the previous system, ending with a double bar line and a repeat sign.

69. Intrade.

70. Intrade.

71. Intrade.

72. Intrade.

73. Intrade.

74. Intrade.

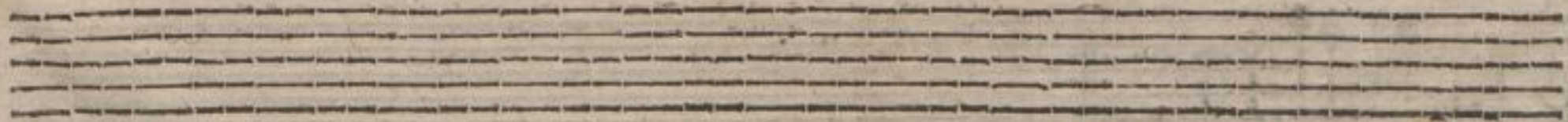

75. Intpade.

76. Intrade.

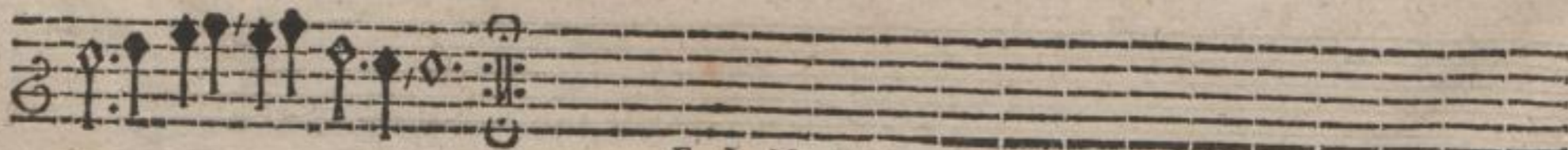

F I N I S.

Cornetto Secundo.

Collection 2011/10

1111  
1111  
1111  
1111  
1111

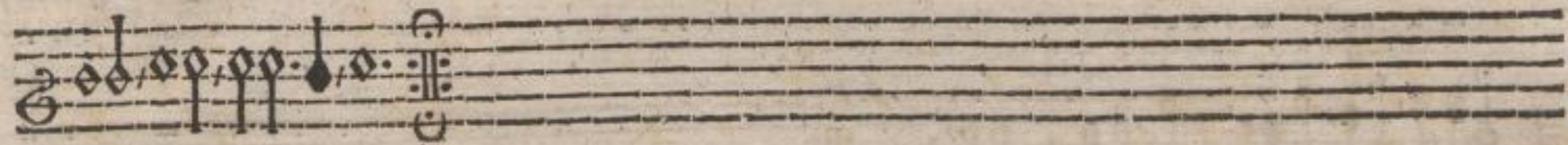

2. Intrade.

Aa 2

3. Intrade.

38 (4) 30

4. Intrade.

nos (5) so

5. Intrade.

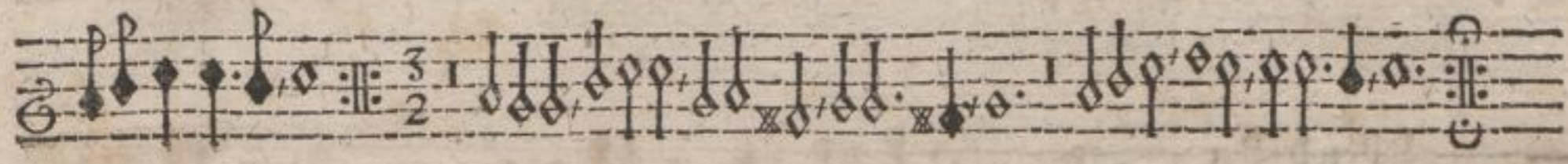

6. Intrade.

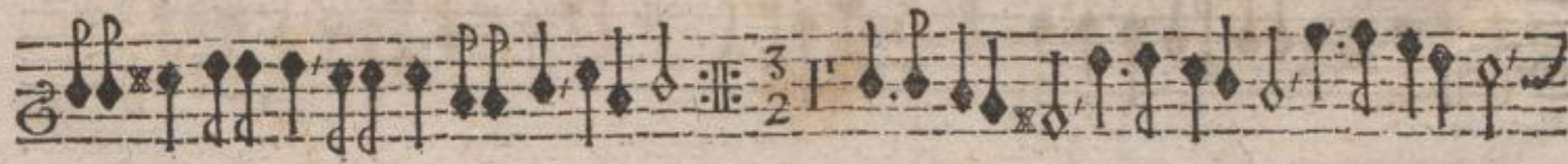

Aa 3

68 (6) 50

7. Intrade.

8. Intrade.

9. Intrade.

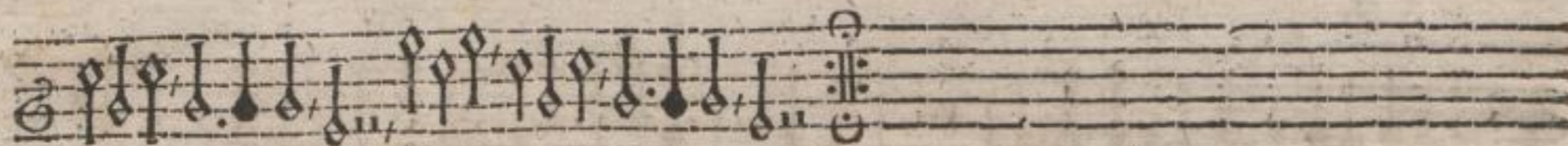
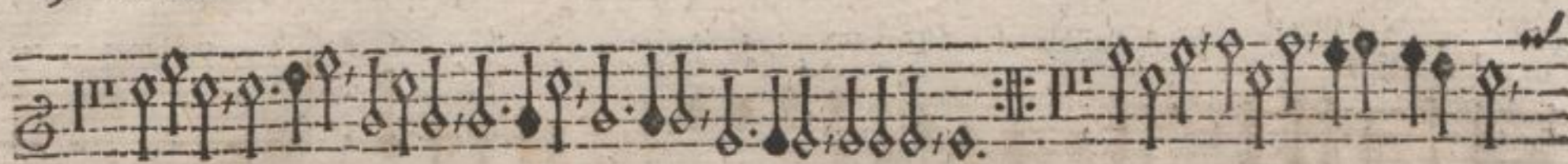

10. Intrade.

11. Intrade.

8 (8) 90

12. Intrade.

13. Intrade.

14. Intrade.

Bb

15. Intrade.

16. Intrade.

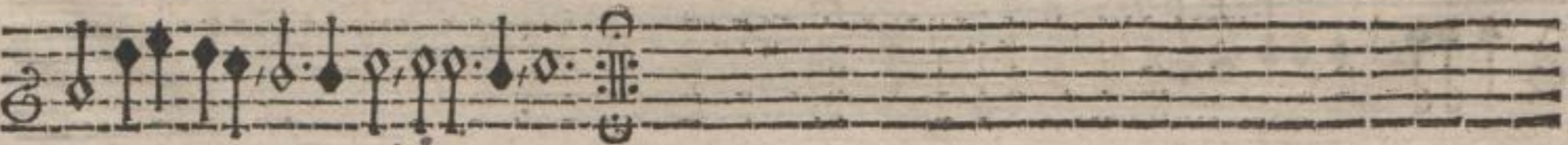

17. Allemande.

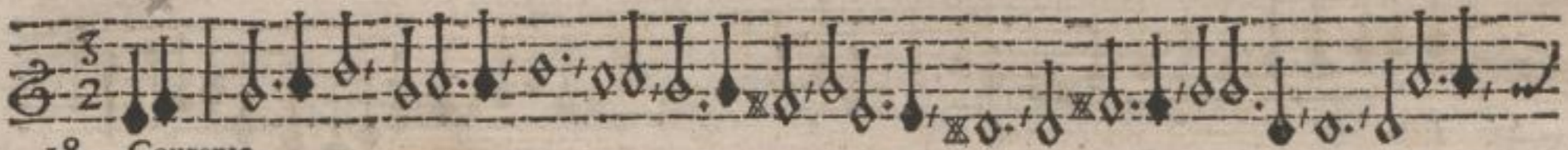

18. Courente.

Bb 2

06 (12) 30

19. Sarabande.

20. Aria.

21. Sarabande.

22. Bal.

Bb 3

23. Sarabande.

24. Bal.

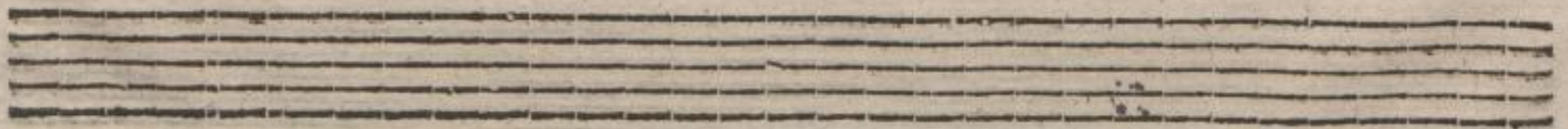

25. Sarabande.

26. Galliard.

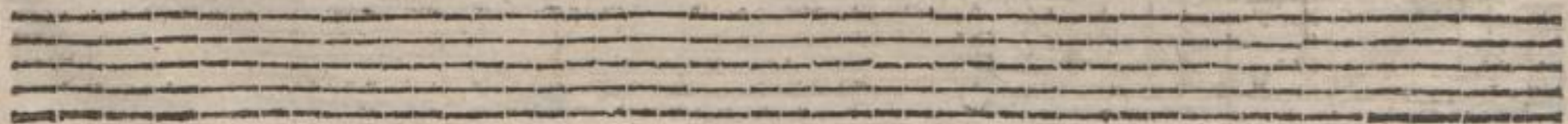
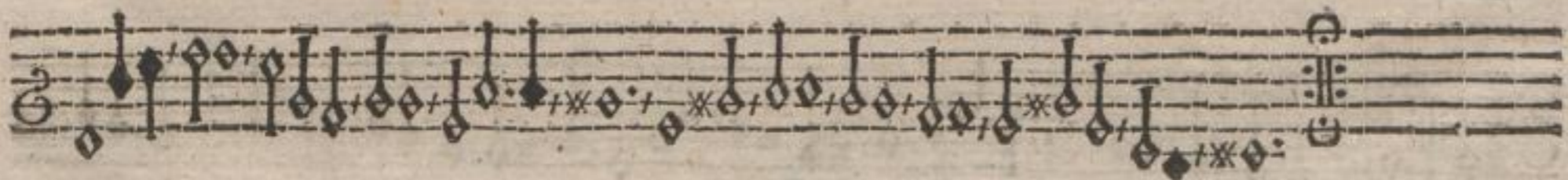

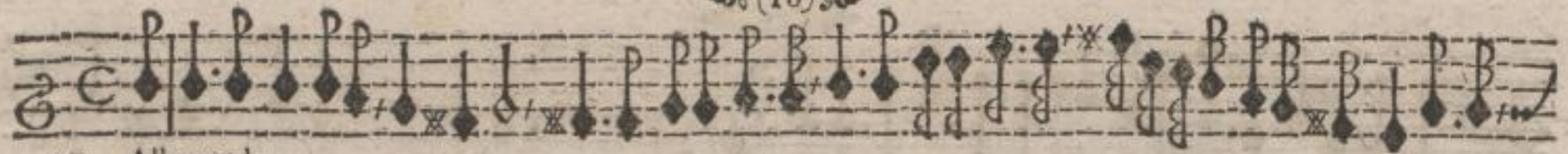

27. Allemande.

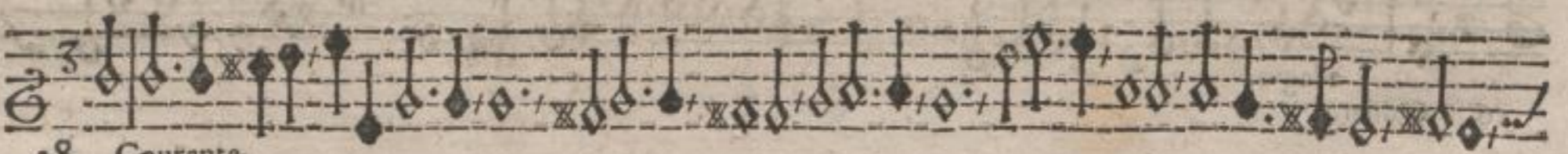

28. Courante.

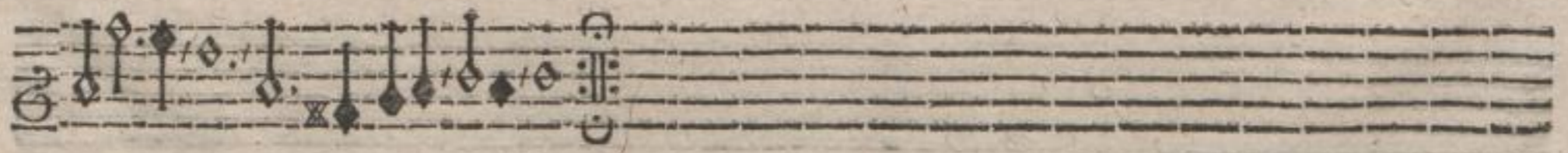

29. Bal. 06 (17) 30

30. Sarabande.

Cc

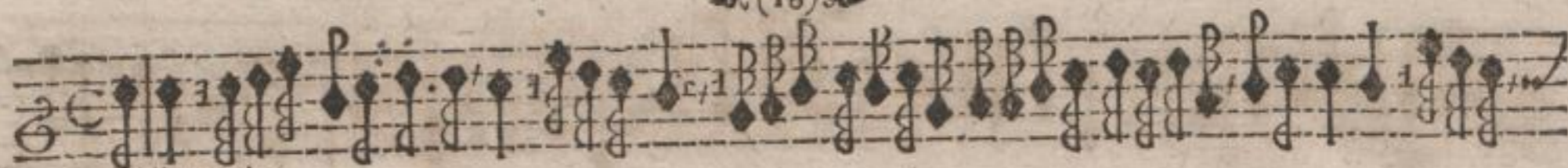

31. Allemande.

32. Courente.

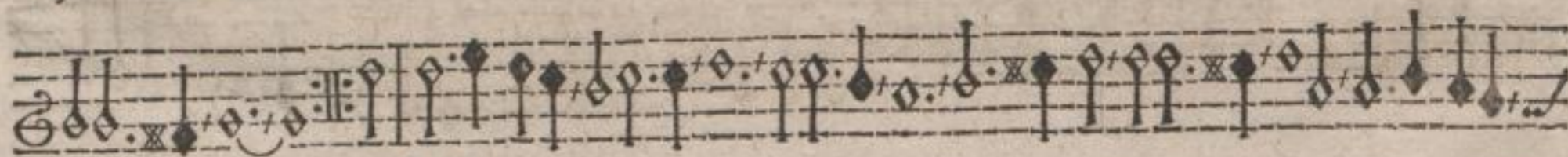

33. Bal. (19)

34. Sarabande.

Cc 2

35. Intrade.

36 (20) 30

36. Courente.

37. Bal.

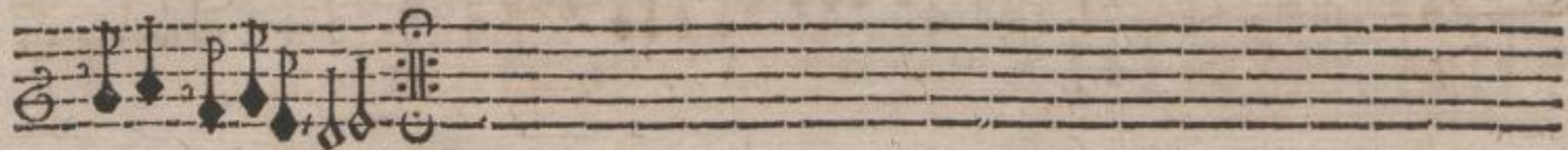

38. Sarabande.

Cc 3

39. Intrade.

36 (22) 36

40. Intrade.

41. Intrade.

42. Sarabande.

43. Intrade.

3/2

♩ (24) ♩

44. Aria.

45. Bal. (25) 90

Continuation of the musical notation for piece 45, 'Bal.'. It consists of a single staff with a treble clef and a common time signature. The notation includes various rhythmic values and accidentals.

46. Sarabande.

Continuation of the musical notation for piece 46, 'Sarabande.'. It consists of a single staff with a treble clef and a 3/4 time signature. The notation includes various rhythmic values and accidentals.

Four empty musical staves, likely for a second system or a different instrument part.

D d

47. Bals. <sup>os (26) se</sup>

48. Sarabande.

49. Bal,

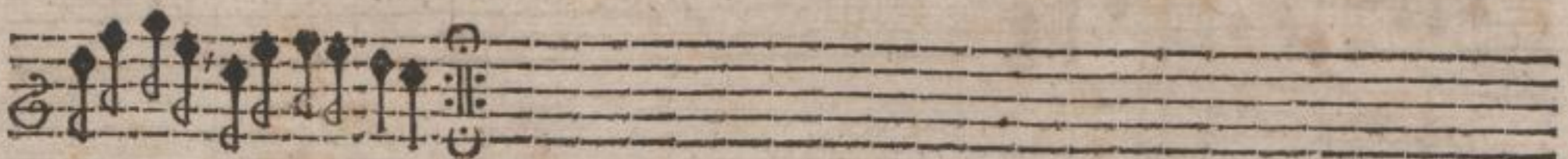

50. Intrade,

Dd 2

51. Bal.

52. Intrade.

53. Intrade. adagio.

54. Intrade.

Dd 3

55. Intrade.

(30) 20

56. Intrade.

57. Intrade.

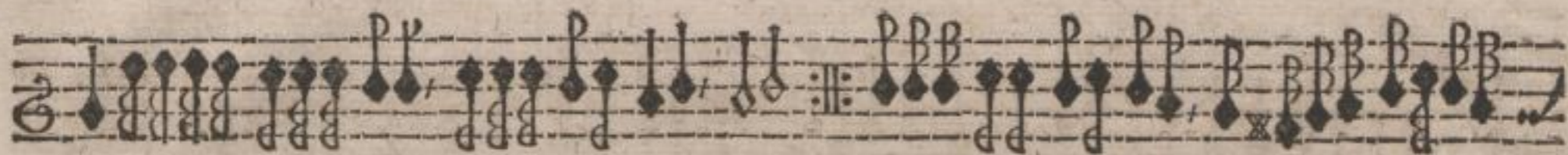

58. Intrade.

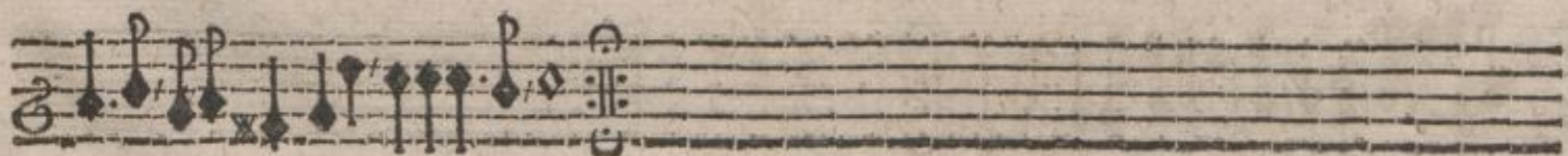

59. Intrade.

60. Allemande.

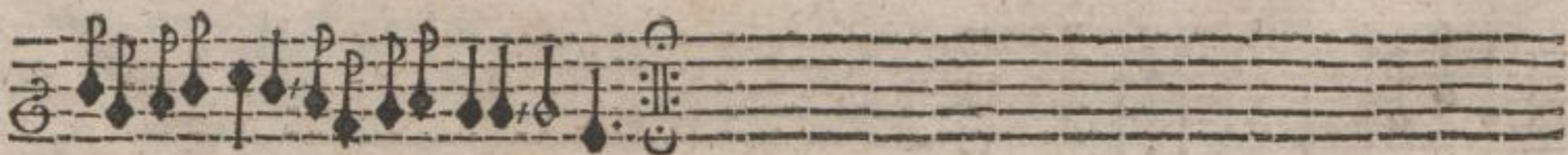

61. Courante.

3/2

98 (33) 90

62. Bal.

63. Sarabande.

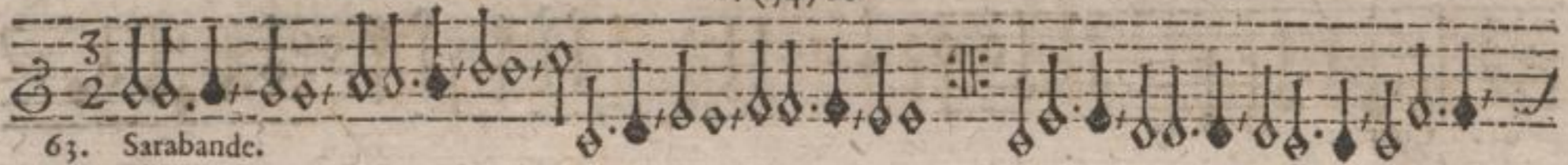

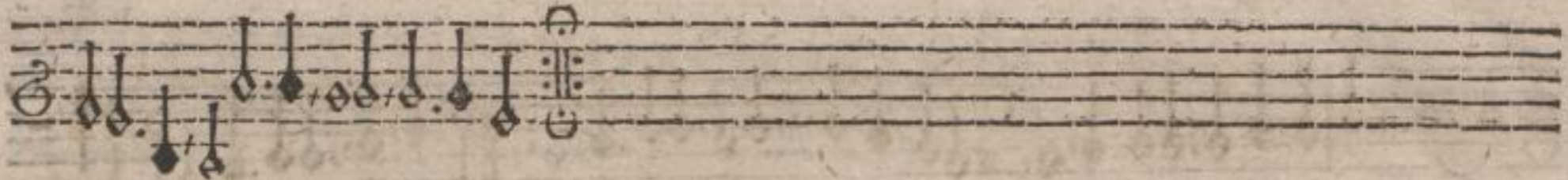

64. Gigue.

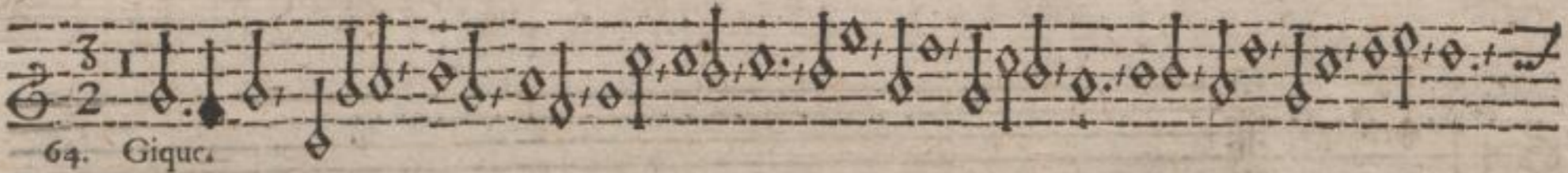

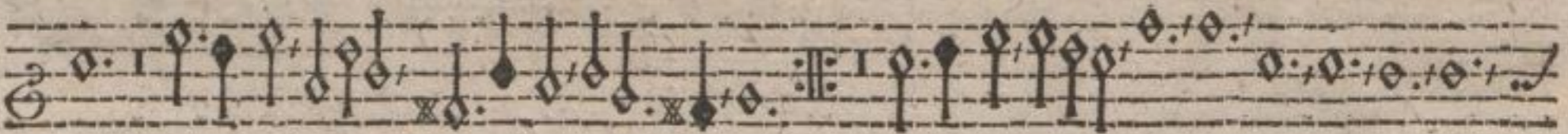

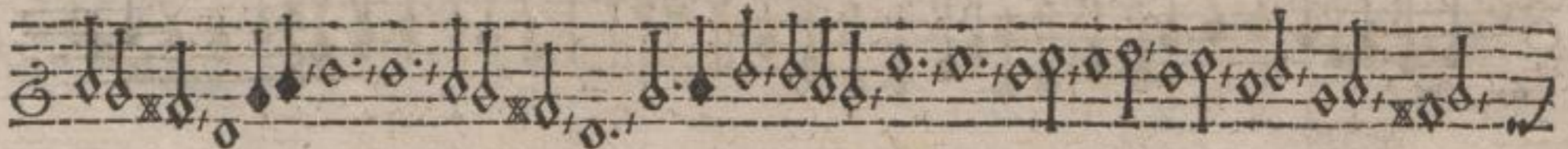

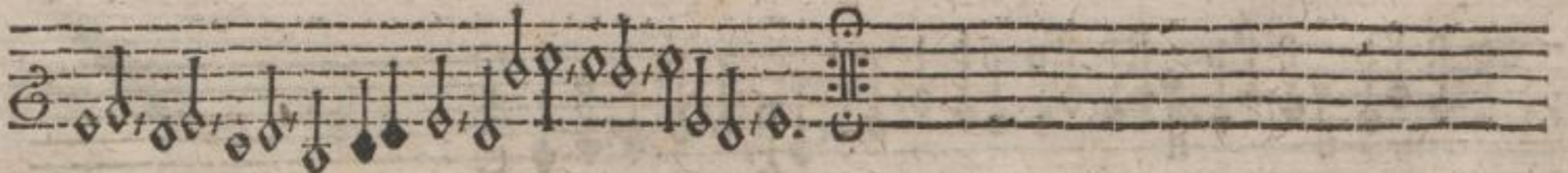

65. Intrade.

35

66. Aria.

Ec 2

67. Intrade.

36

68. Sarabande.

$\frac{3}{2}$

69. Intrade.

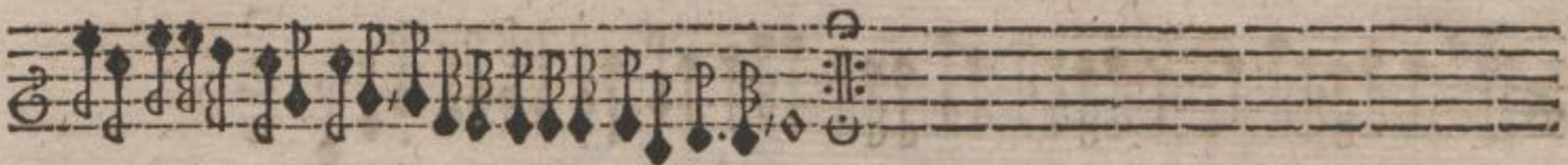

70. Intrade.

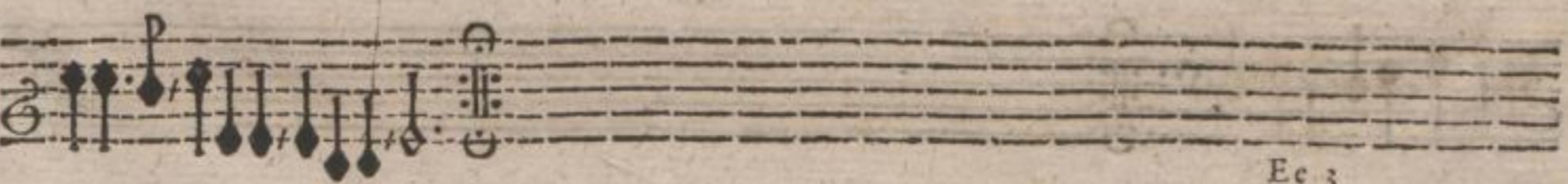

Ec 3

71. Intrade.

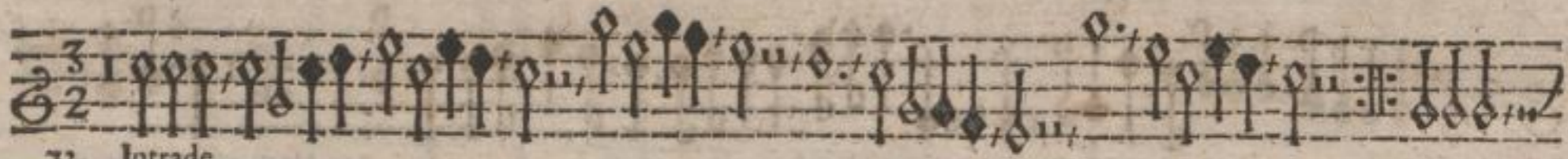

72. Intrade.

73. Intrade.

74. Intrade.

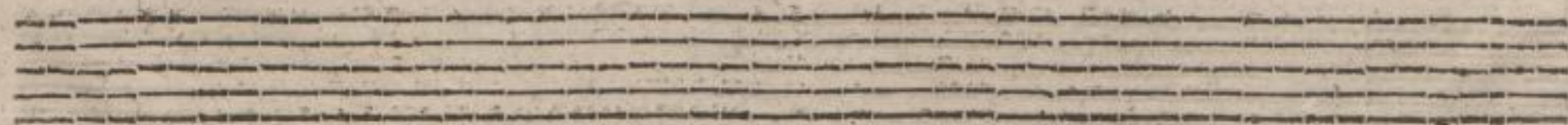

75. Intrade.

76. Intrade.

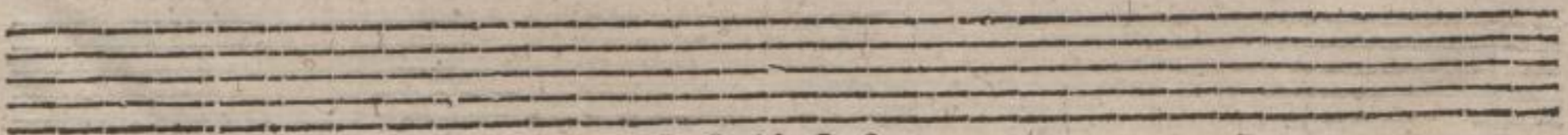

F I N I S.

Alto Trombono.

Alto T. 1. 1. 1.

1. Intrade.

2. Intrade,

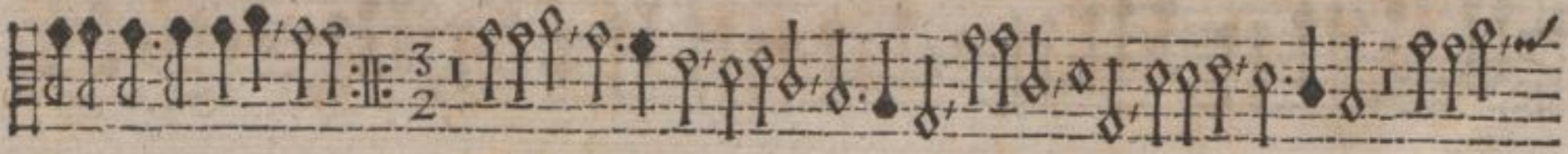

Aaa 2

3. Intrade.

4. Intrade.

5. Intrade.

6. Intrade.

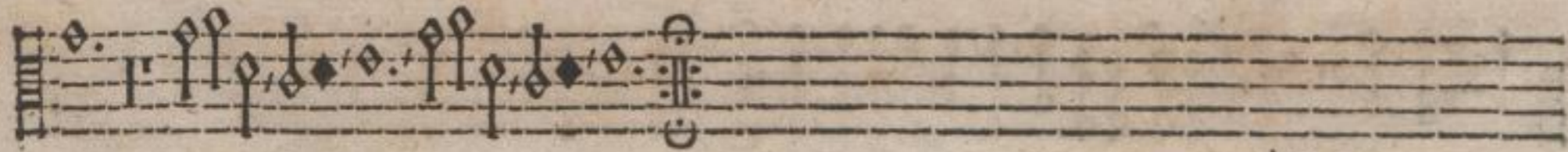

Aaa 3

(6) 90

7. Intrade.

8. Intrade.

9. Intrade.

10. Intrade.

11. Intrade.

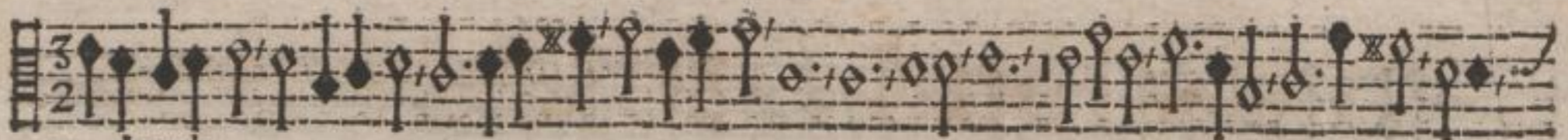

12. Intrade.

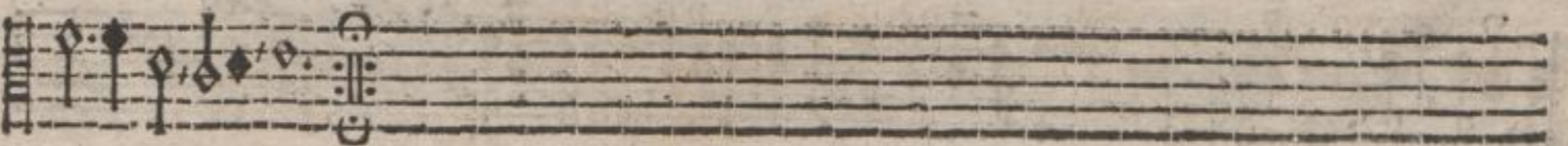

13. Intrade.

14. Intrade.

Bbb

15. Intrade.

16. Intrade.

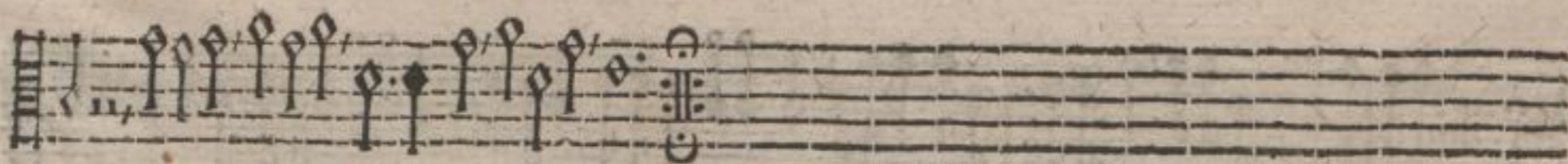
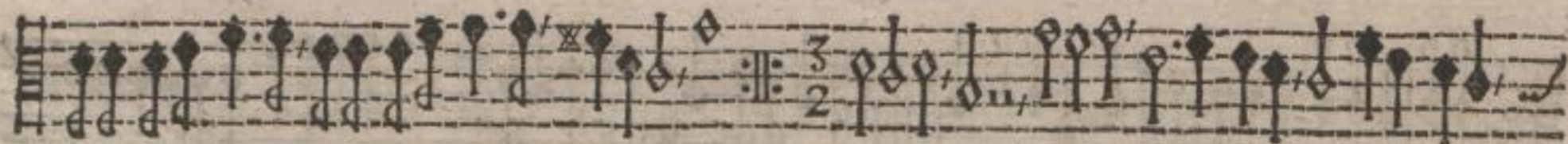

17. Allemande.

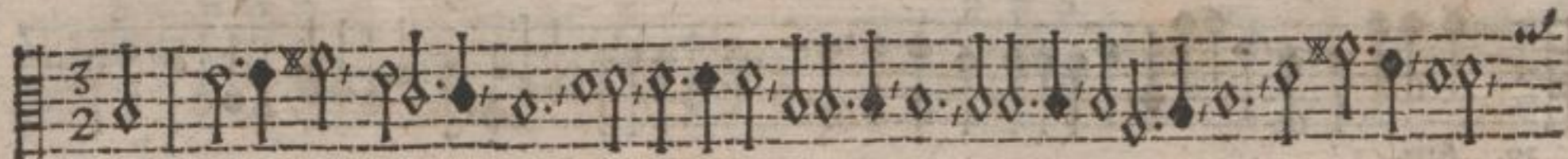

18. Courente.

Bbb 2

(12) 30

19. Sarabande.

This block contains the first system of musical notation for the Sarabande. It features a treble clef and a 3/2 time signature. The notation includes various note values such as quarter, eighth, and sixteenth notes, along with rests and accidentals. A repeat sign is visible in the middle of the system.

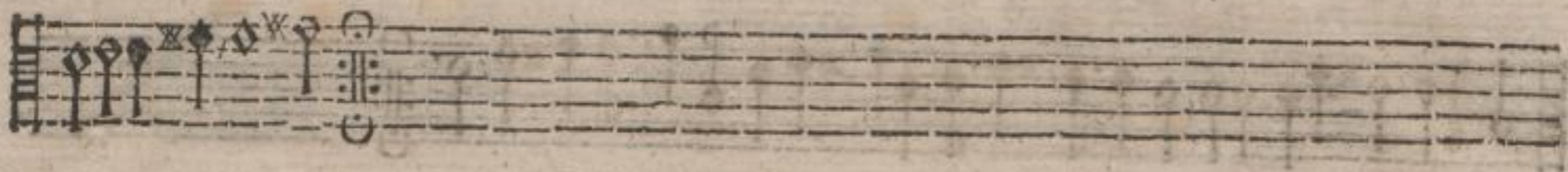

This block contains the second system of musical notation for the Sarabande, continuing from the first system. It shows the continuation of the melodic line with similar note values and rests.

20. Aria.

This block contains the first system of musical notation for the Aria. It features a treble clef and a common time signature (C). The notation includes various note values such as quarter, eighth, and sixteenth notes, along with rests and accidentals. A repeat sign is visible in the middle of the system.

This block contains the second system of musical notation for the Aria, continuing from the first system. It shows the continuation of the melodic line with similar note values and rests.

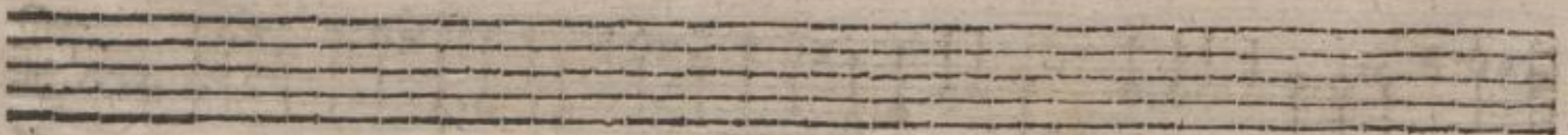

This block contains three empty musical staves, likely representing the continuation of the piece or a separate section.

21. Sarabande.

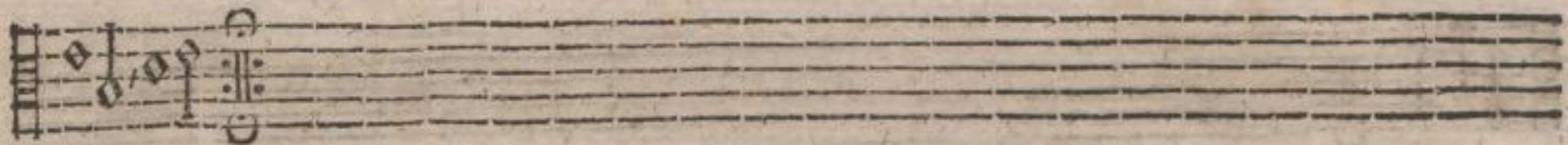

22. Bal.

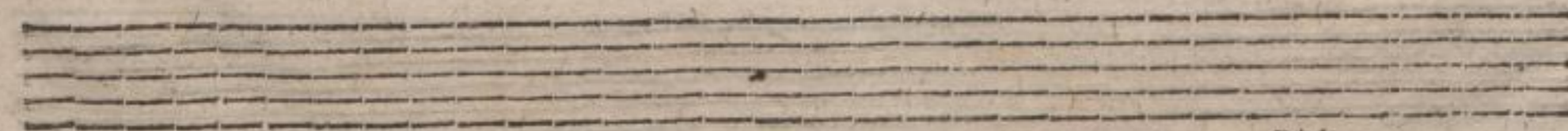

Bbb 3

23. Sarabande.

96 (14) 96

24. Bal.

p.

25. Sarabande.

*15* 30

*p*

26. Galliard.

*adagio.*

27. Allemande.

A single staff of music in C major, 3/4 time. The piece consists of 16 measures. The notation includes quarter notes, eighth notes, and sixteenth notes, with various accidentals and phrasing slurs.

28. Courente.

A single staff of music in C major, 3/4 time. The piece consists of 16 measures. The notation includes quarter notes, eighth notes, and sixteenth notes, with various accidentals and phrasing slurs.

28. Courente.

A single staff of music in C major, 3/4 time. The piece consists of 16 measures. The notation includes quarter notes, eighth notes, and sixteenth notes, with various accidentals and phrasing slurs.

28. Courente.

A single staff of music in C major, 3/4 time. The piece consists of 16 measures. The notation includes quarter notes, eighth notes, and sixteenth notes, with various accidentals and phrasing slurs.

Four empty musical staves, consisting of four five-line systems.

29. Bal.

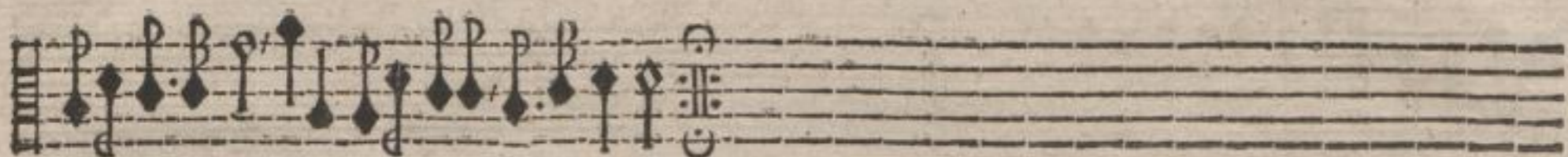

30. Sarabande.

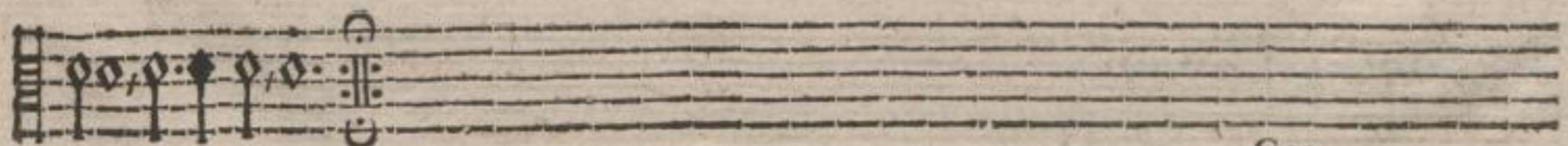

Ccc

31. Allemande.

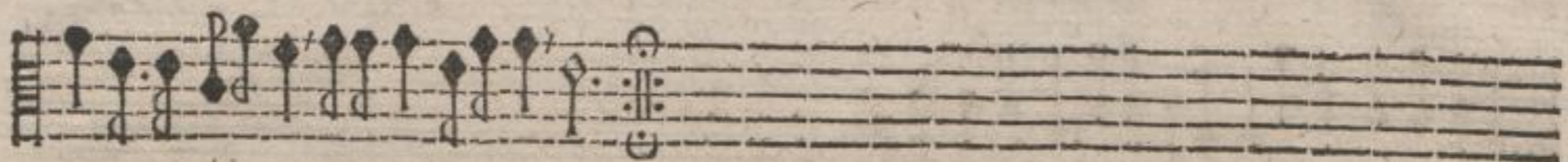

32. Courente.

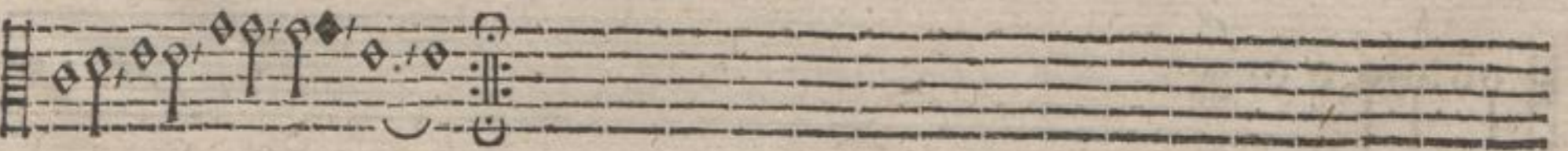

33. Bal.

P.

34. Sarabande.

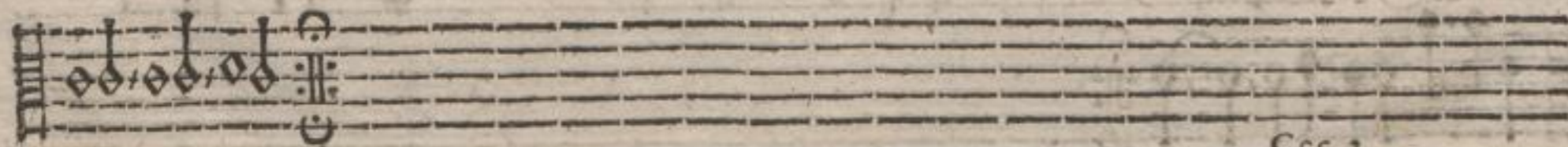

Ccc 2

35. Intr. ade. 98 (20) 90

adagio.

36. Courente.

37. Bal.

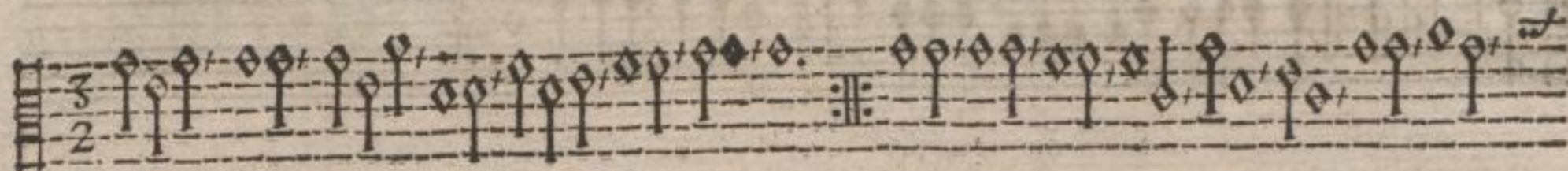

38. Sarabande.

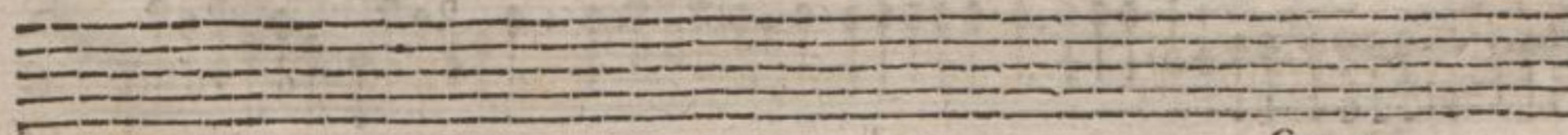
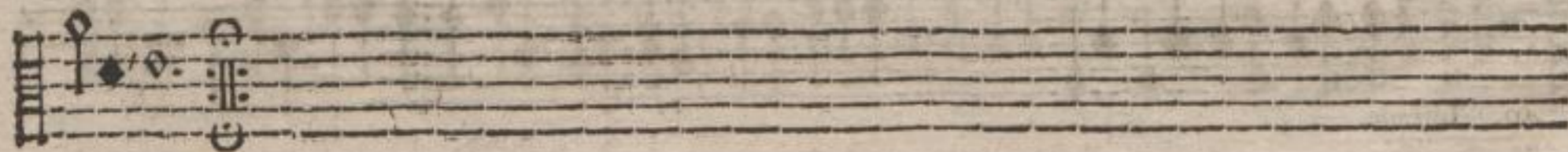

Cec 3

39. Intrade.

26 (22) 30

40. Intrade.

205 (23) 500

41. Intrada.

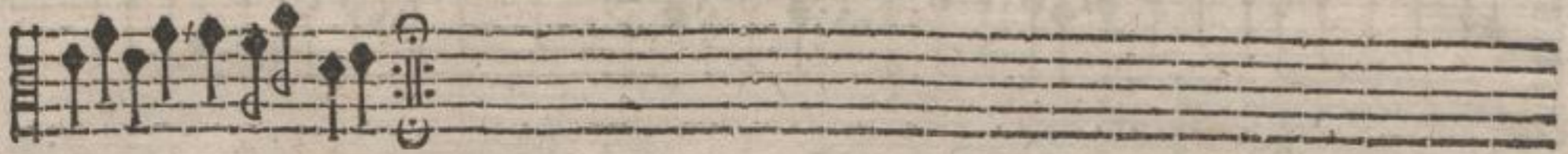

42. Sarabande.

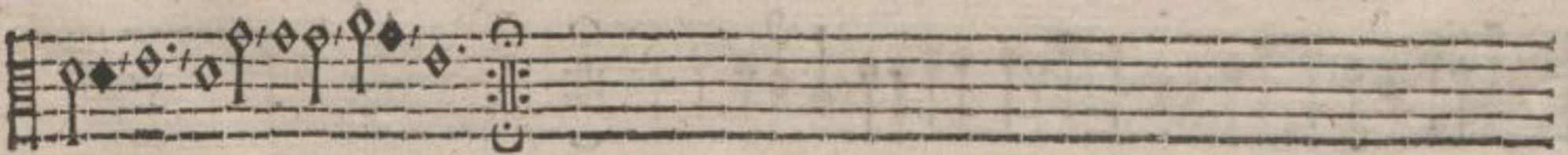

43. Intrade.

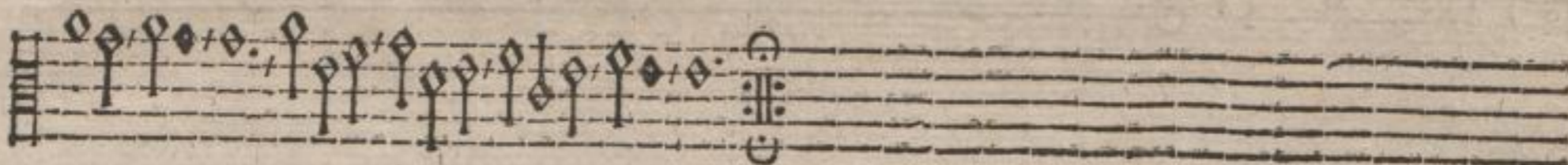
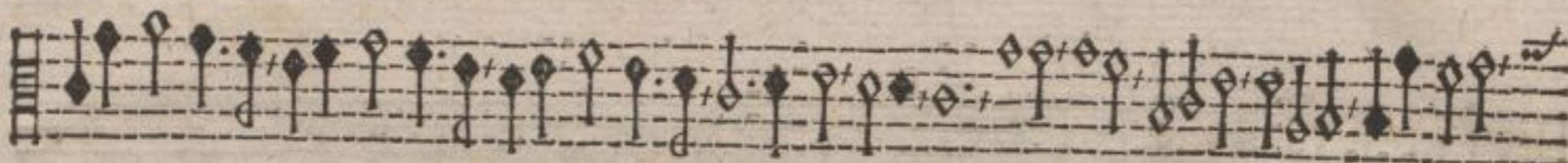
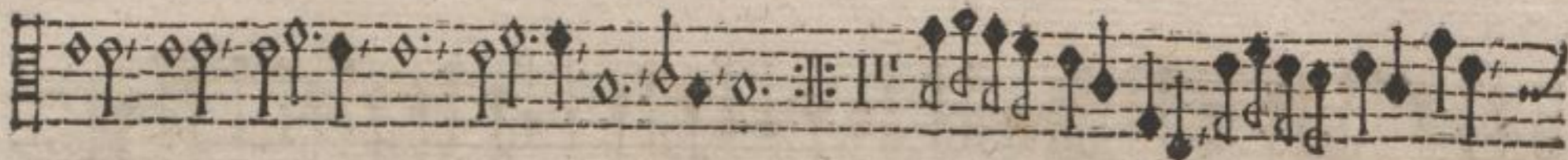

44. Aria.

25

45. Bal.

46. Sarabande.

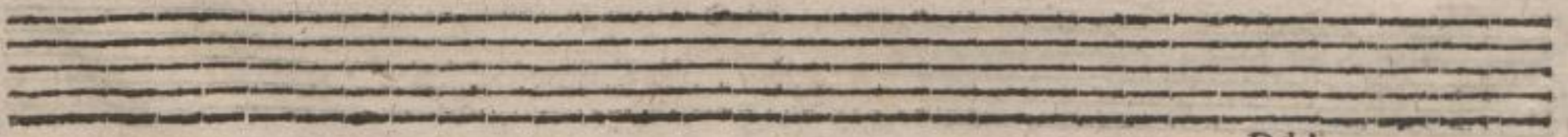
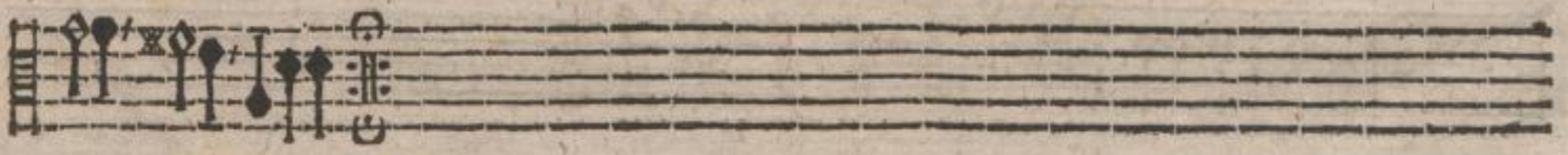

Ddd

47. Bal.

48. Sarabande.

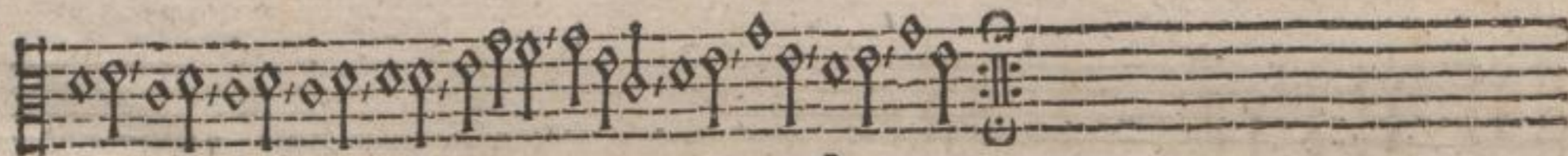

p.

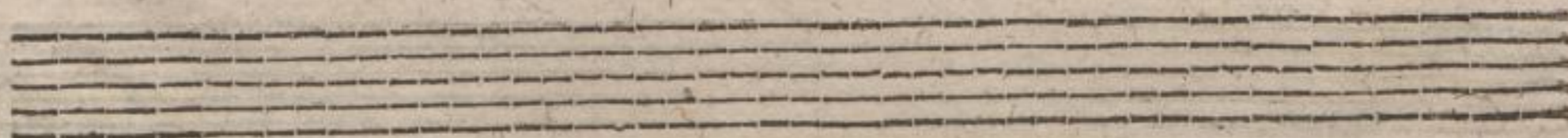

49. Bal.

46 (27) 50

50. Intrade.

Ddd 2

51. Bal.

53 52. Intrade.

adagio.

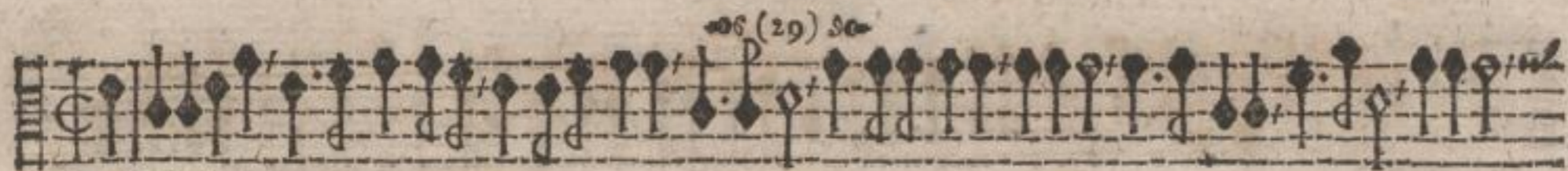

53. Intrade.

52.

54. Intrade.

Ddd 3

55. Intrade.

30 (30) 30

56. Intrade.

57. Intrade.

58. Intrade.

59. Intrade.

60. Allemande.

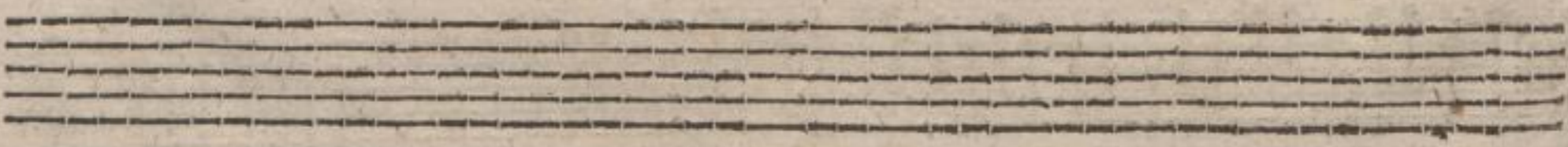

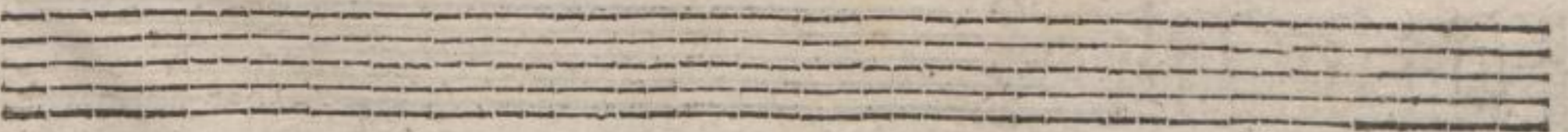
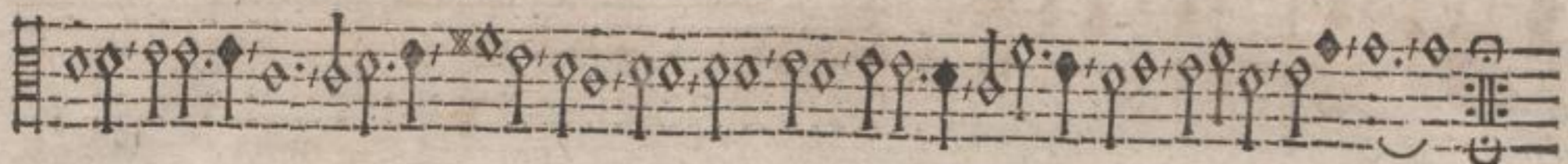
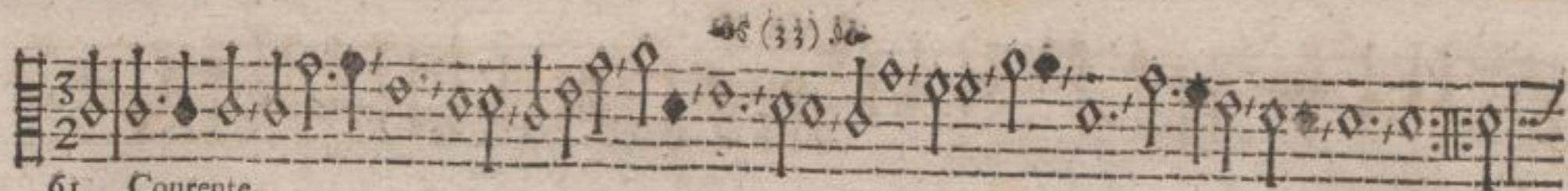

Ecc

63. Sarabande.

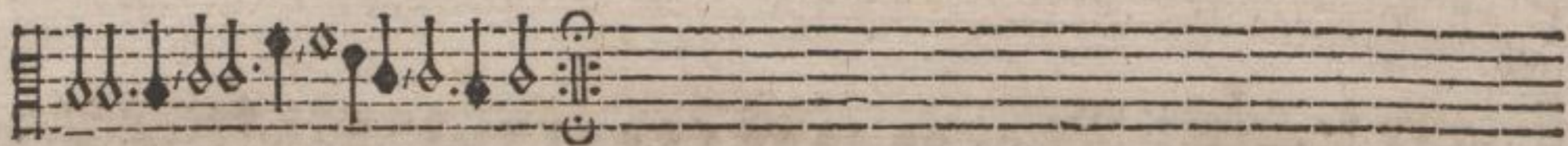

64. Gigue.

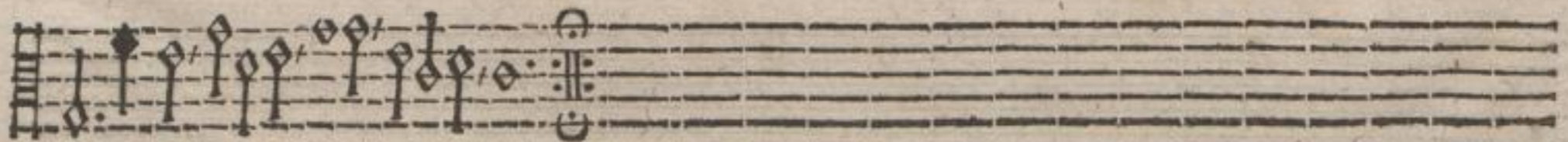

65. Intrade.

66. Aria,

36

67. Intrade.

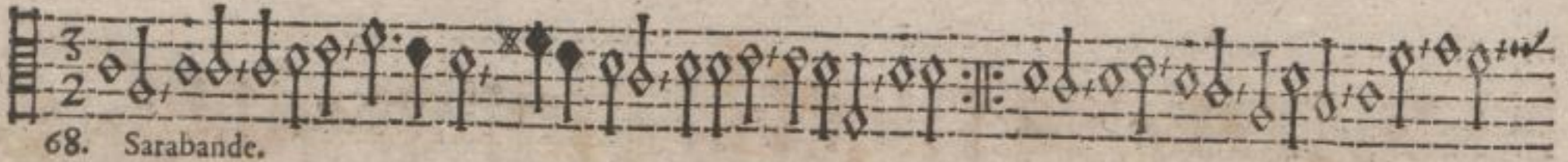

68. Sarabande.

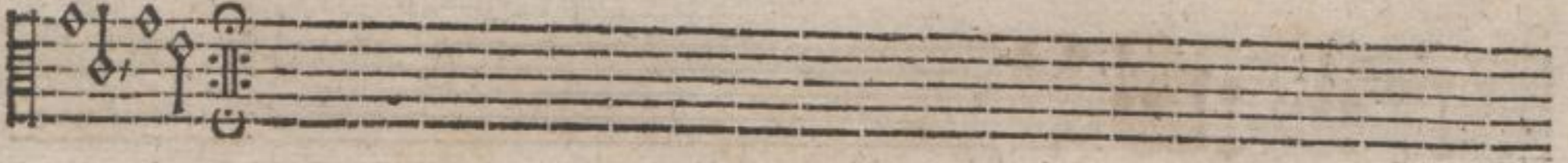

37

69. Intrade.

70. Intrade.

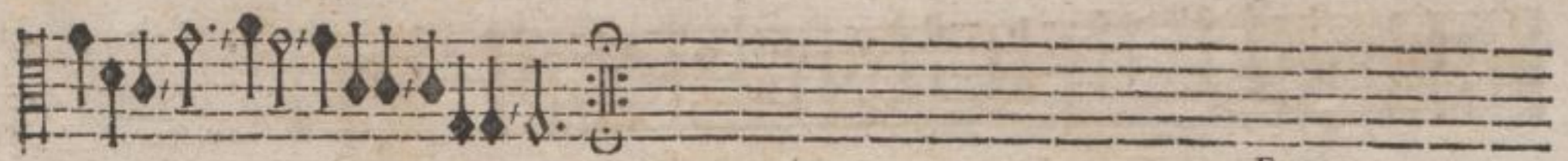

Ecc 3

71. Intrade.

Handwritten annotation: (38) 507

72. Intrade.

73. Intrade.

39

74. Intrade.

75. Intrade.

76. Intrade.

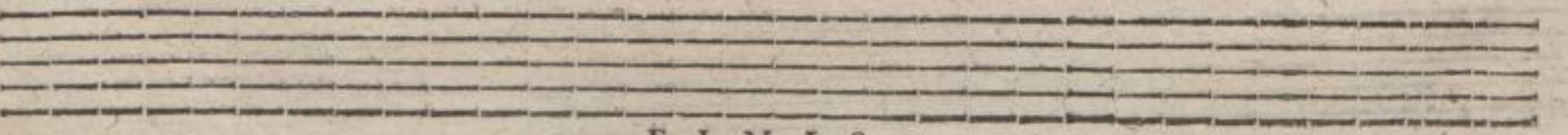
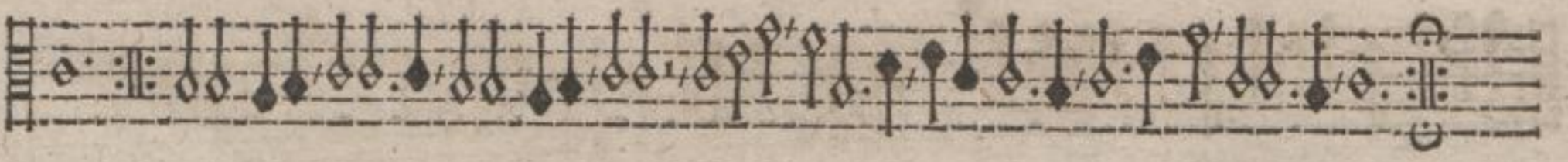

F I N I S.

Tenore Trombono.

T. 1000

1. Intrade.

2. Intrade.

Aaaa 2

3. Intrade.

♩ (4) 30

4. Intrade.

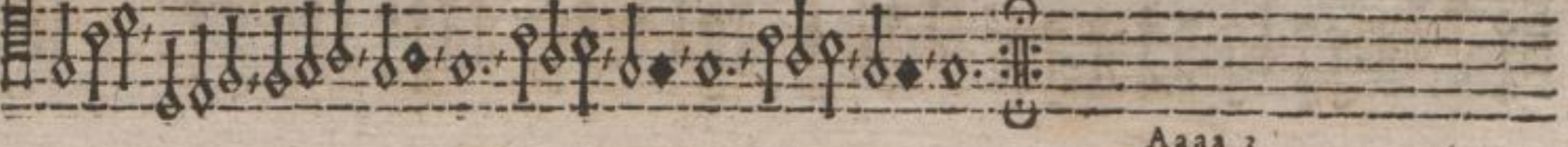
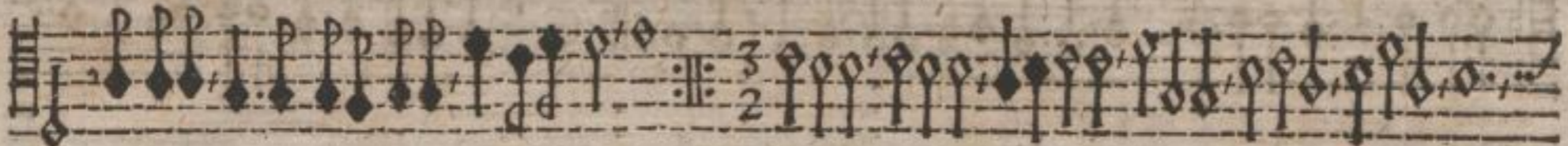

Aaaa 3

7. Intrade,

8. Intrade.

3  
2

9. Intrade.

10. Intrade.

11. Intrade.

11. Intrade.

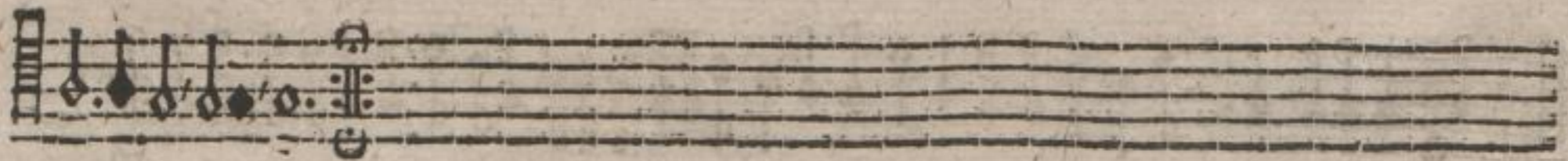

30(9)30

13. Intrade:

14. Intrade:

Bbbb

15. Intrade.

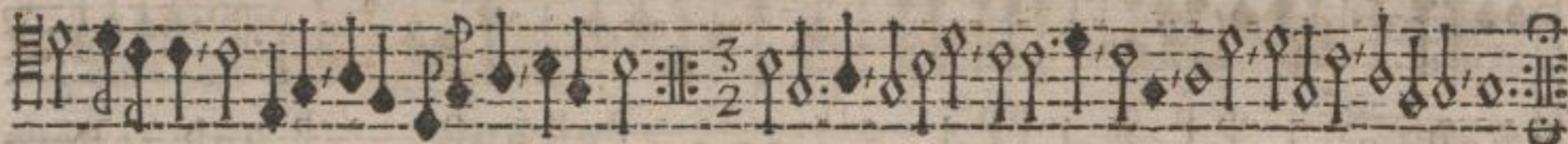

16. Intrade.

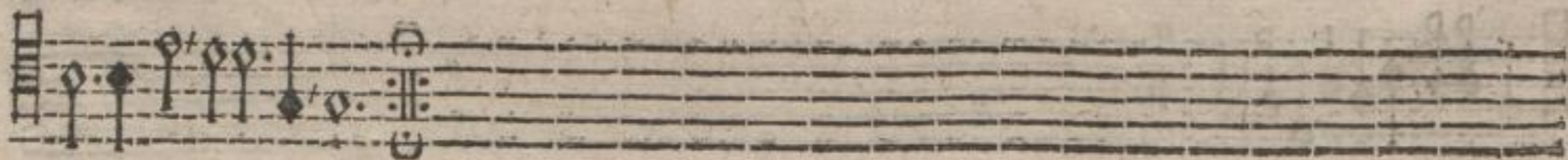

17. Allemande.

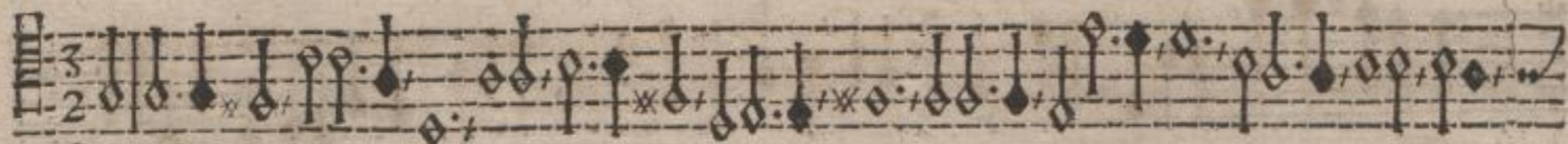

18. Courante.

Bbbb 2

19. Sarabande.

OS (12) 90

20. Aria.

05 (13) 50

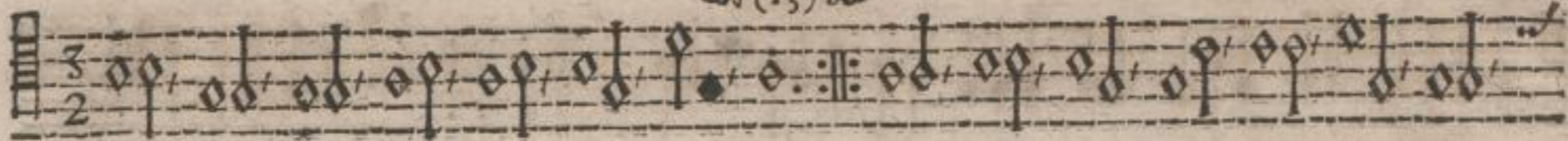

21. Sarabande.

22. Bal.

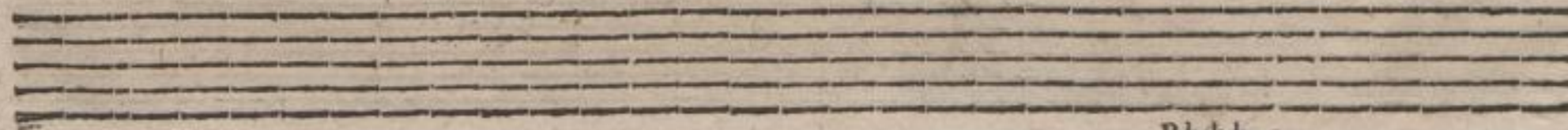

Bbbb 3

23. Sarabande.

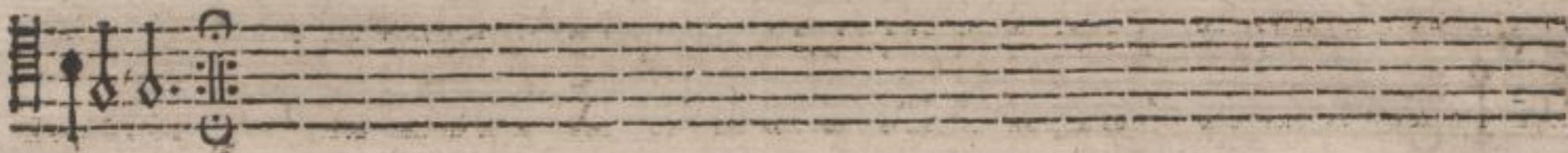

24. Bal.

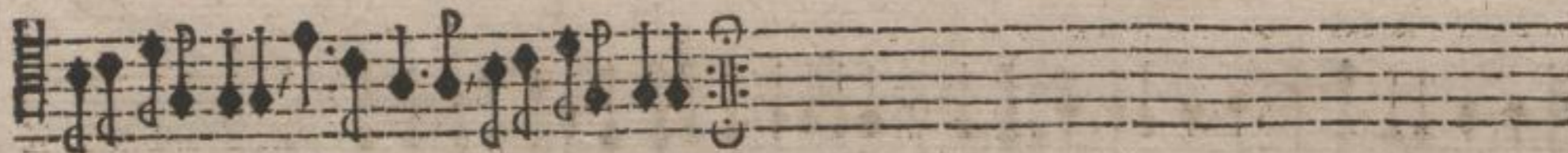

p.

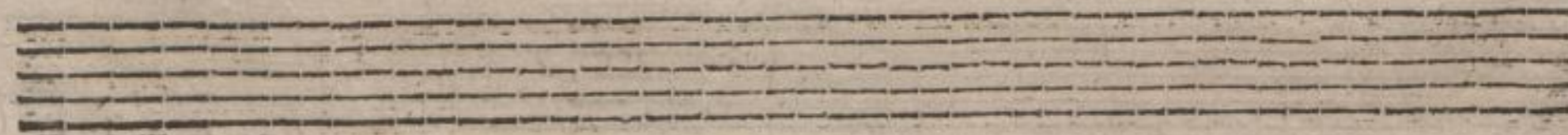

25. Sarabande.

adagio.  
26. Galliard.

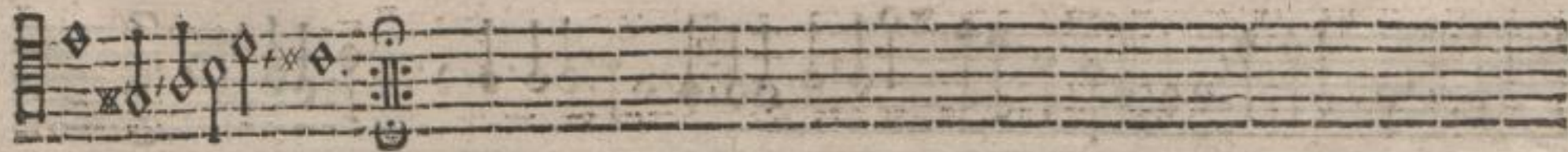

27. Allemande.

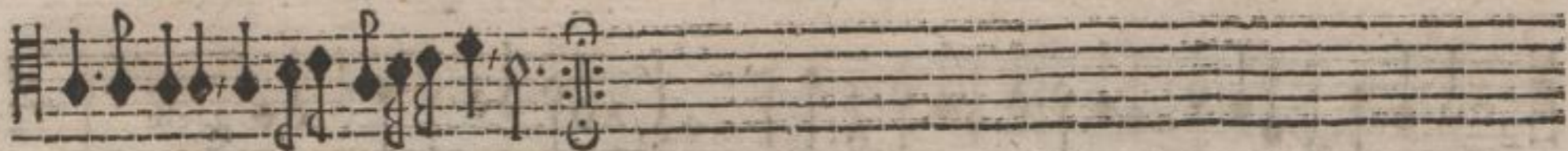

28. Courente.

29. Bal. (17)

30. Sarabande.

Cccc

31. Allemande.

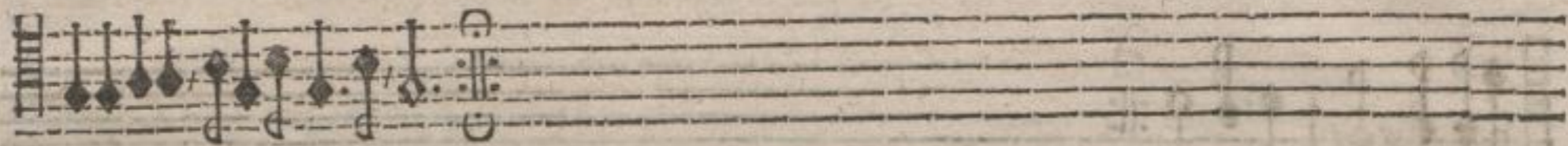

P.

32. Courente.

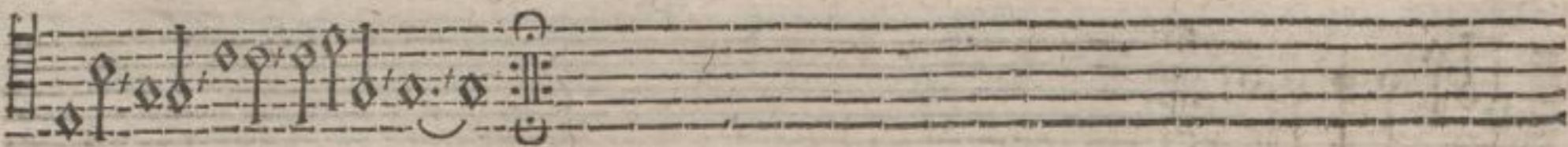

33. Bal.

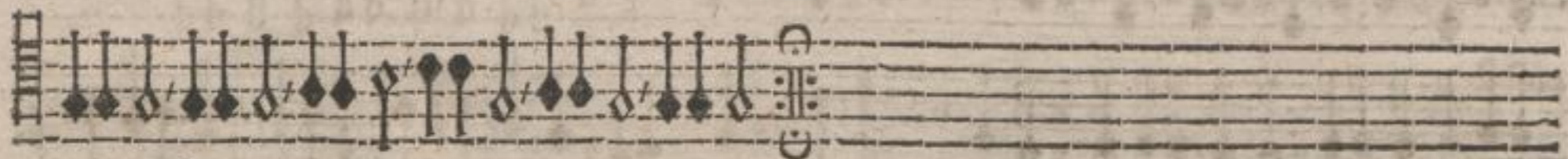

P.

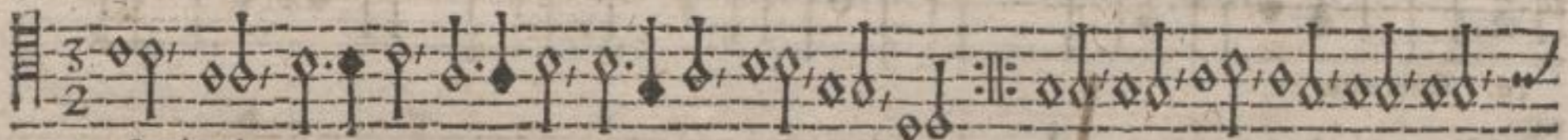

34. Sarabande.

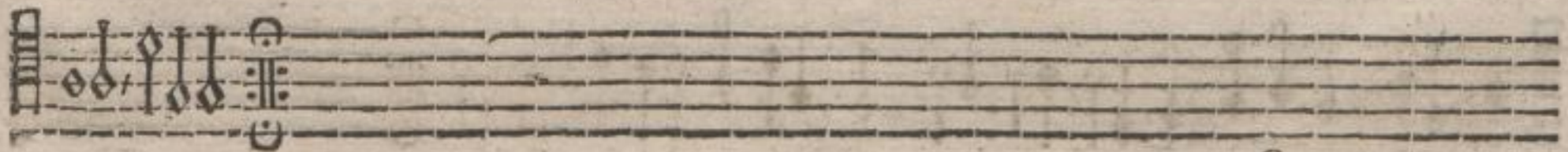

Cccc 2

35. Intrade.

adagio.

36. Courente.

37. Bal.

38. Sarabande.

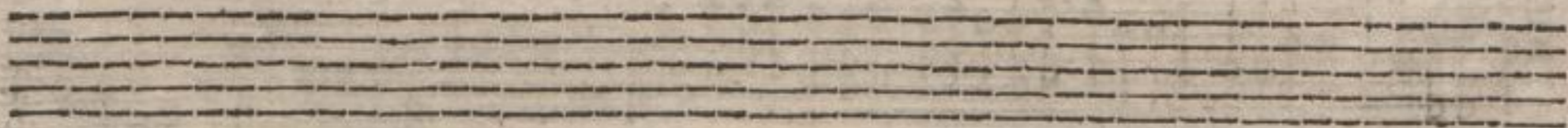
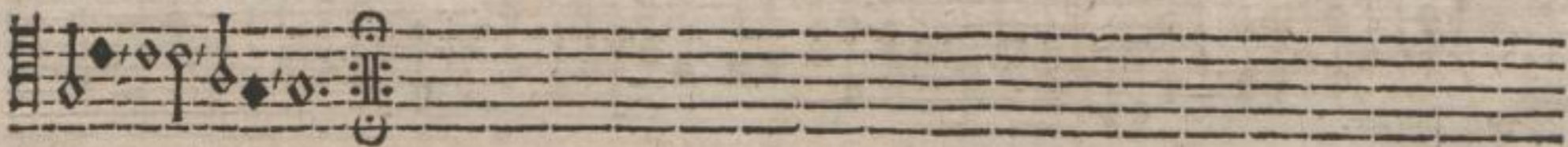

Cccc 3

39. Intrade.

40. Intrade.

41. Intrade.

42. Sarabande.

43. Intrad.

44. Aria.

45. Bal. <sup>25 (25) 50</sup>

46. Sarabande.

D d d d

47. Bal.

48. Sarabande.

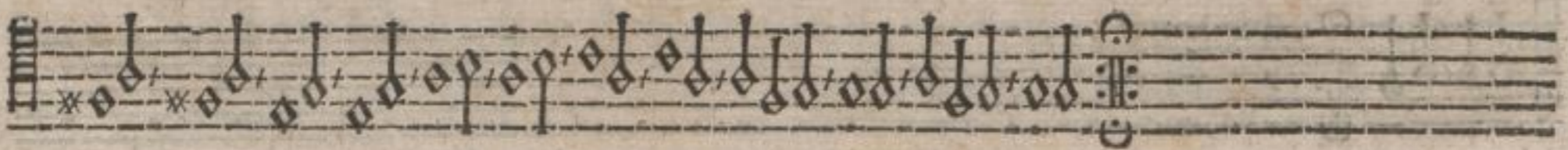

49. Bal.

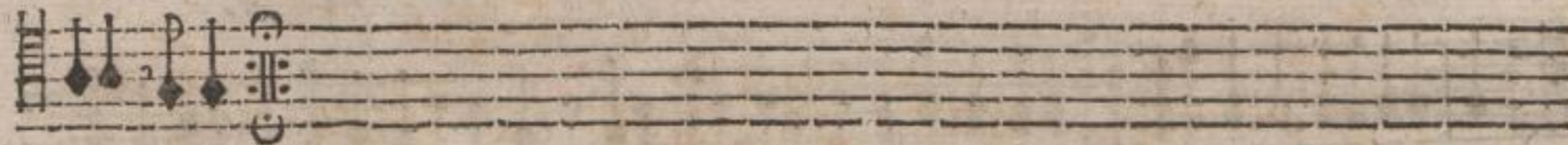

50. Intrade.

Dddd 2

51. Bal.

52. Intrade.

53. Intrade. adagio.

54. Intrade.

Dddd 3

55. Intrade.

56. Intrade.

57. Intrade.

58. Intrade.

59. Intrade.

60. Allemande.

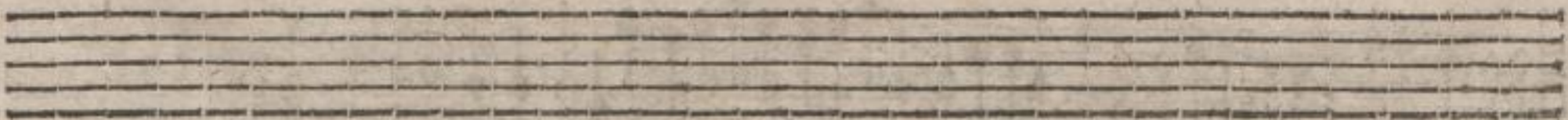

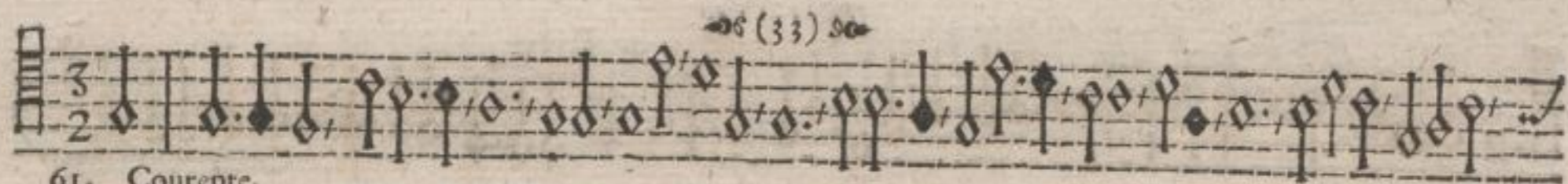

61. Courente.

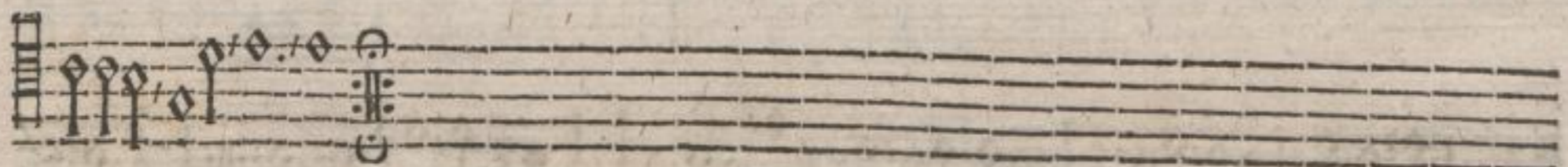

62. Bal.

Eccc

63. Sarabande.

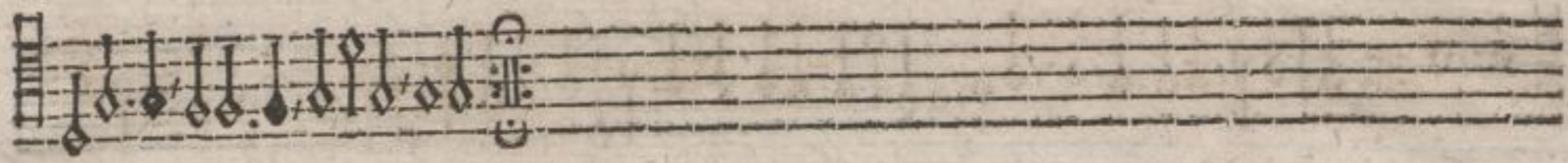

64. Gigue.

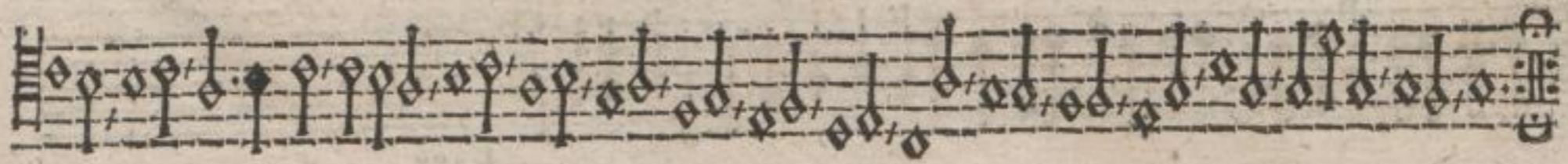

65. Intrade.

66. Aria,

Eccc 2

67. Intrade.

68. Sarabande.

69. Intrade,

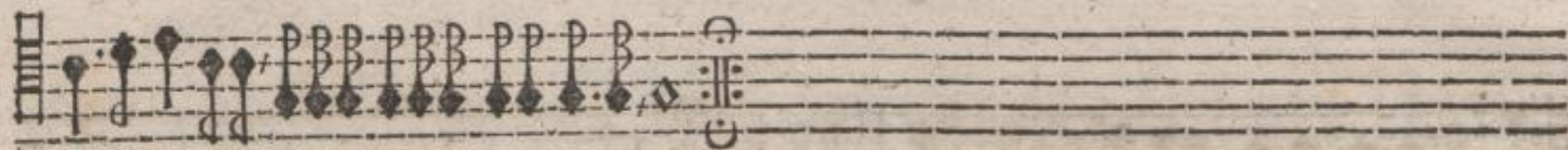

70. Intrade.

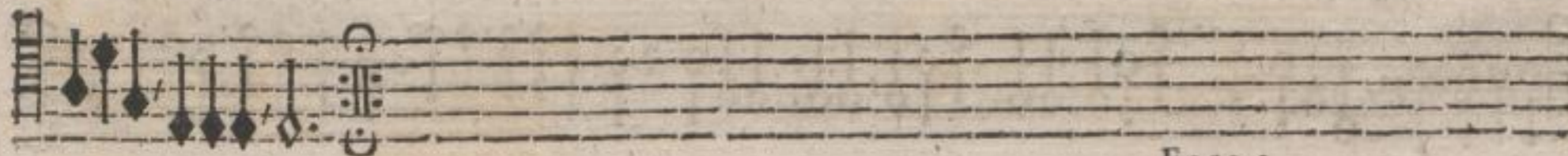

Eccc 3

71. Intrade.

38

72. Intrade.

$\frac{3}{2}$

73. Intrade.

74. Intrade.

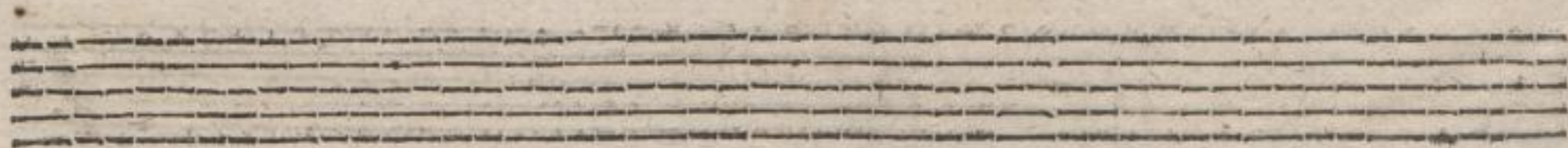

75. Intrade.

76. Intrade.

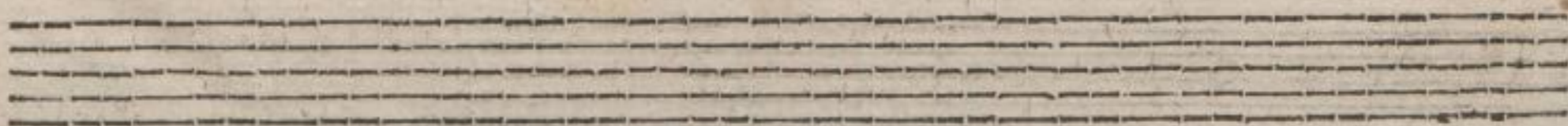

F I N I S.

Trombono Grosso.

Alten Donedmot

11 12 13  
11 12 13  
11 12 13  
11 12 13  
11 12 13

♩ (3) ♩

1. Intrade.

2. Intrade.

Aaa aa 2

3. Intrade.

4. Intrade.

5. Intrade.

6. Intrade.

Aaa aa 3

(6)

7. Intrade.

3/2

8. Intrade.

9. Intrade.

98(7) 30

10. Intrade.

11. Intrade.

Continuation of the musical notation for Intrade 11, showing the final measures of the piece on a single staff with a treble clef and common time signature.

12. Intrade.

Continuation of the musical notation for Intrade 12, showing the final measures of the piece on a single staff with a treble clef and 3/2 time signature.

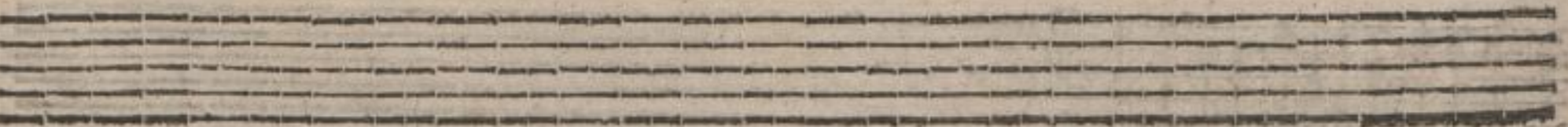

Four empty musical staves at the bottom of the page, consisting of four sets of five-line staves.

13. Intrade.

♩ (9) ♩

14. Intrade.

Bbb bb

15. Intrade.

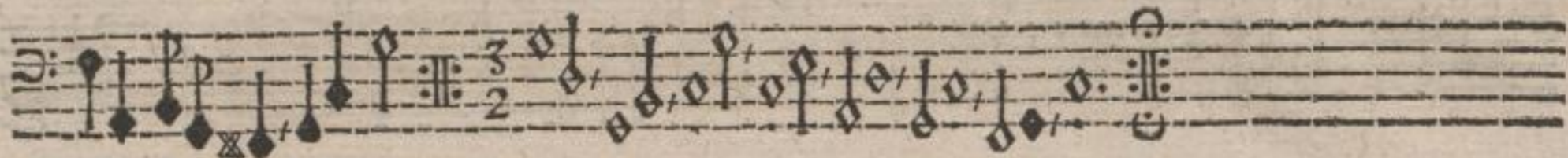

16. Intrade.

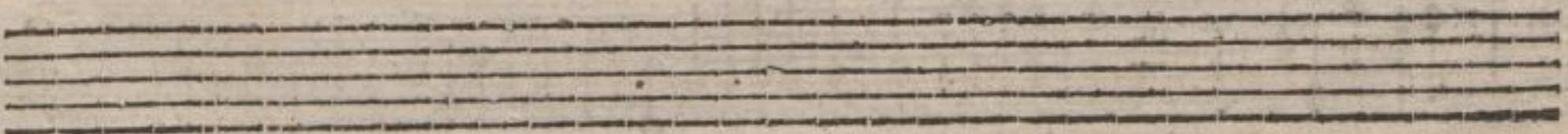
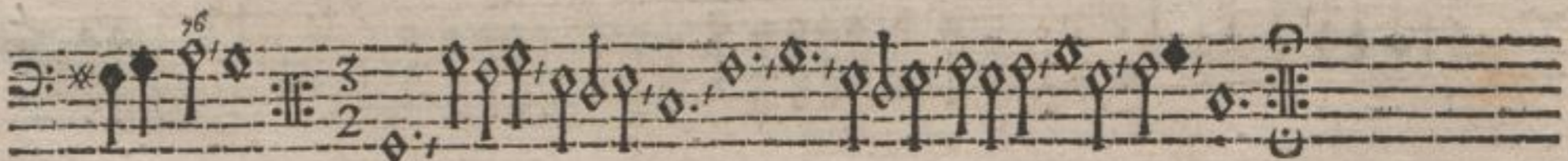

17. Allemande.

♩ (11) ♩

18. Courente.

Bbb bb z

♩ (12) ♩

19. Sarabande.

20. Aria.

06 (13) 90

21. Sarabande.

22. Bal.

Bbbbb 3

23. Sarabande.

96 (14) 907

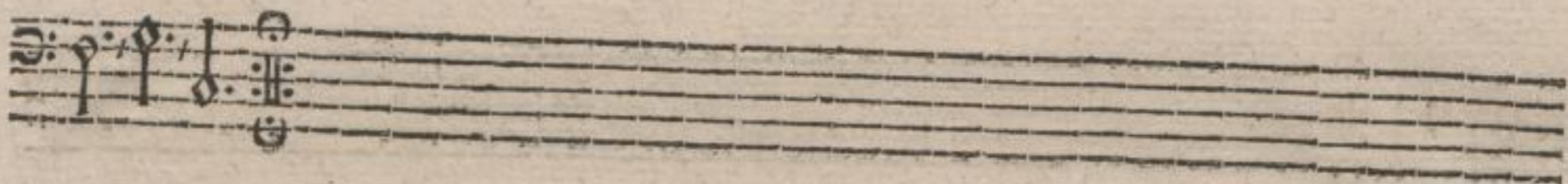

24. Bal.

P.

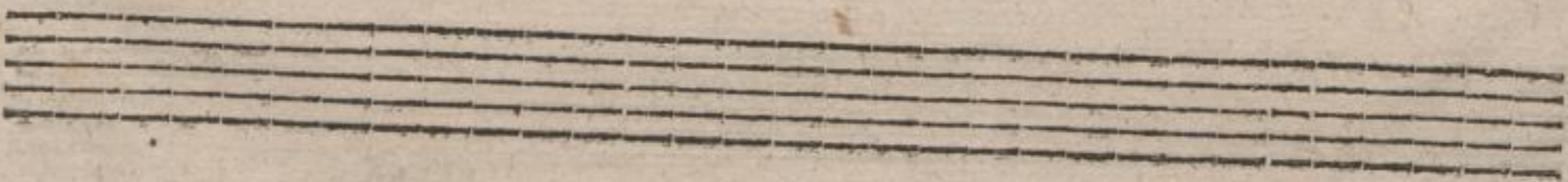
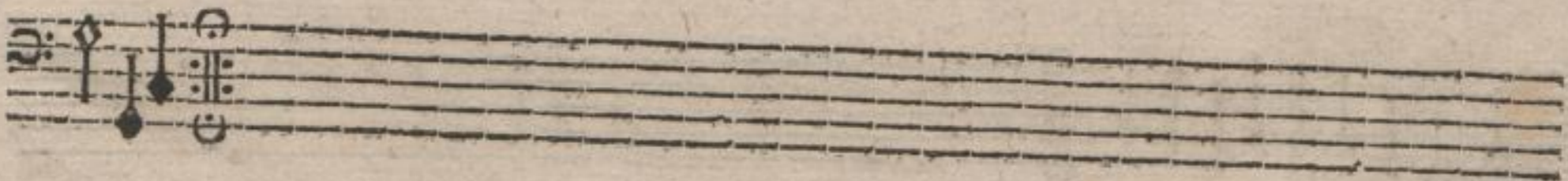

35 (15) 30

15. Sarabande. p.

3  
2

adagio.  
26. Galliard.

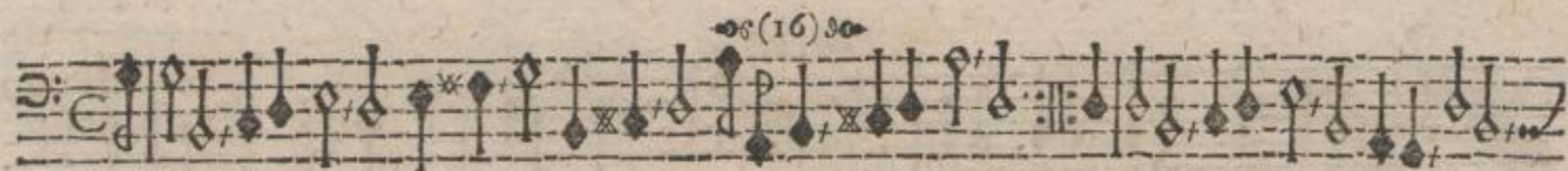

27. Allemande.

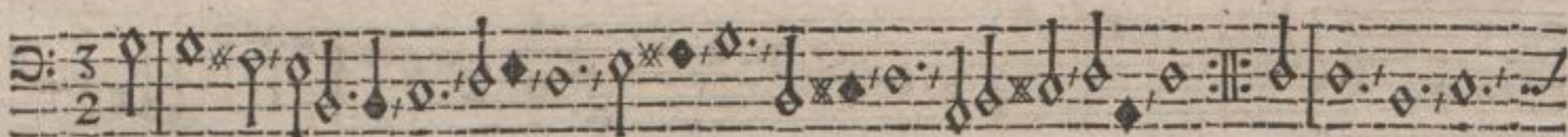
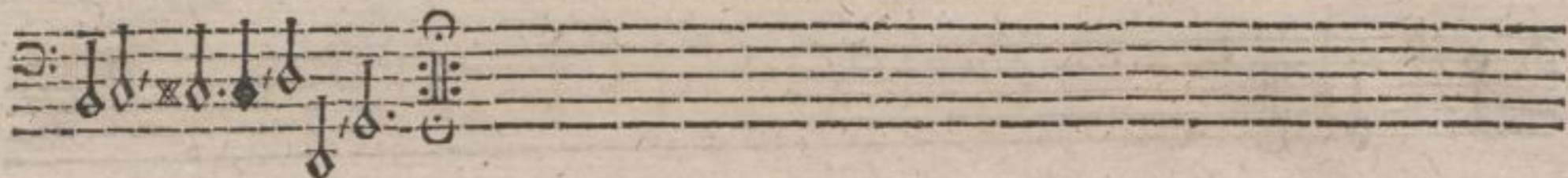

28. Courante.

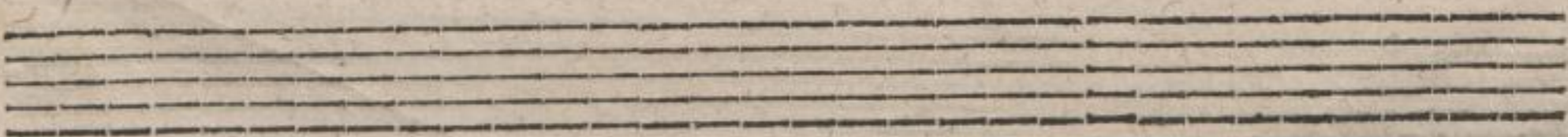
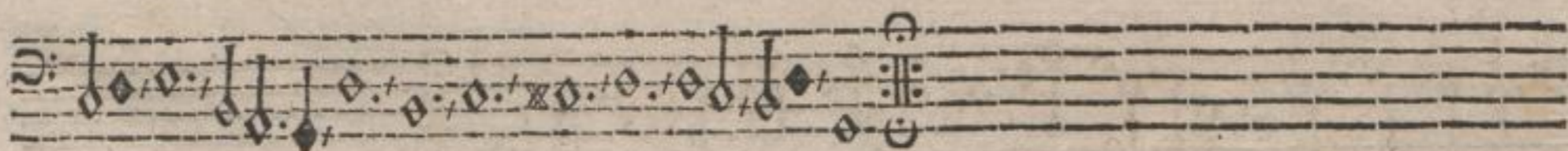

29. Bal. (17) 90

30. Sarabande.

Ccccc

31. Allemande.

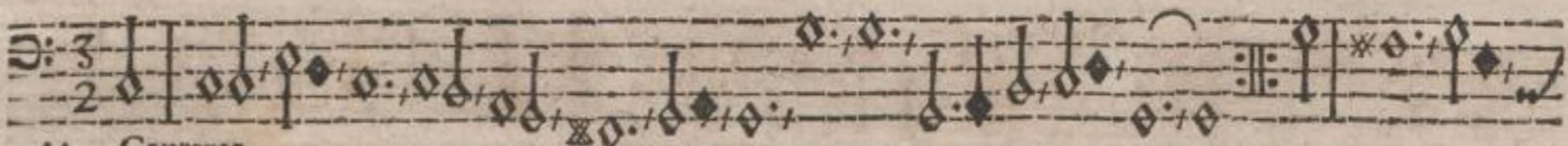

32. Courente.

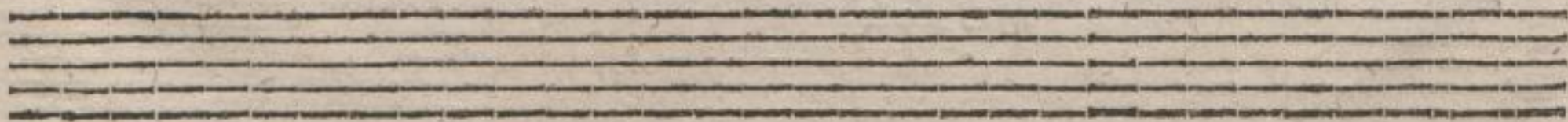
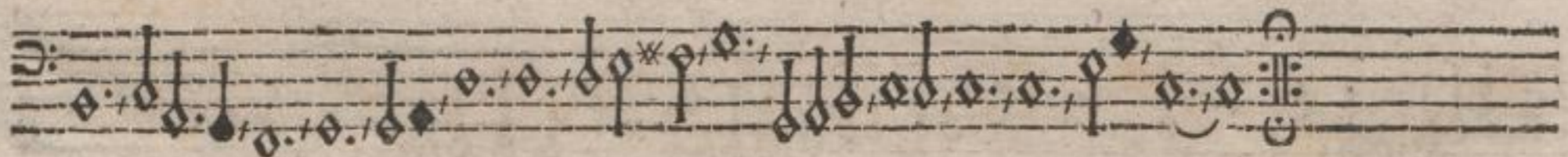

33. Bal.

p.

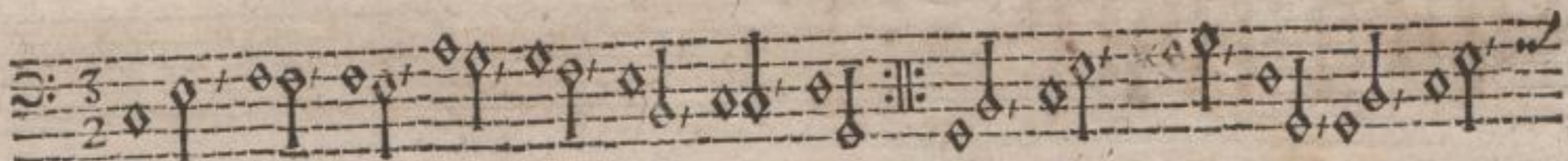

34. Sarabande.

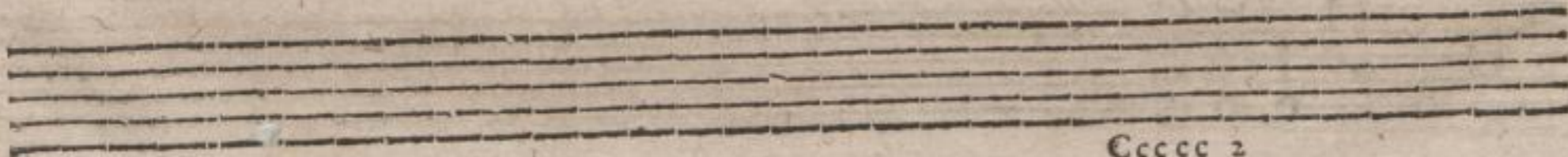
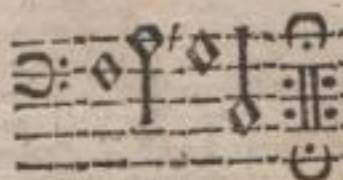

Ccccc 2

35. Intrade.

36. Courente.

37. Bal.

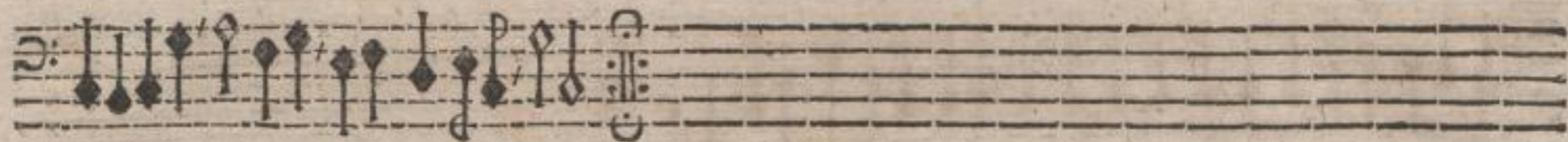

38. Sarabande.

Ccccc 3

39. Intrade,

40. Intrade,

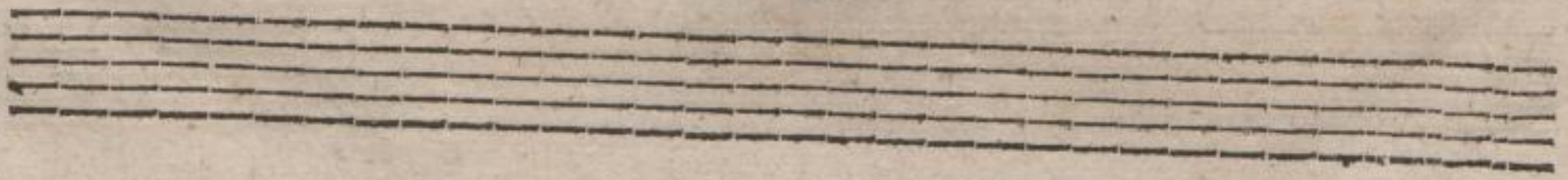

6(23) 6

41. Intrade.

42. Sarabande.

Four empty musical staves, consisting of four sets of five-line staves.

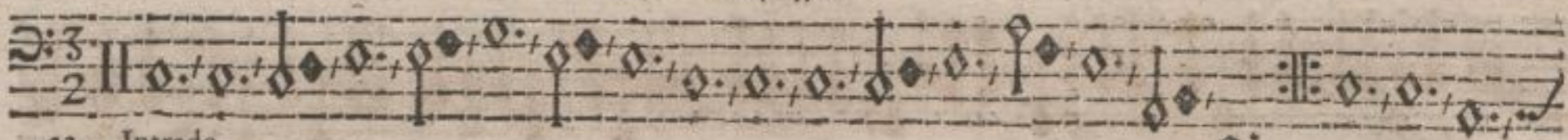

43. Intrade.

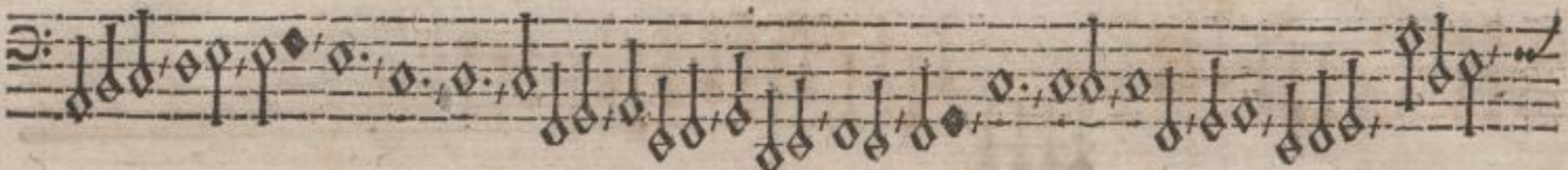

44. Aria.

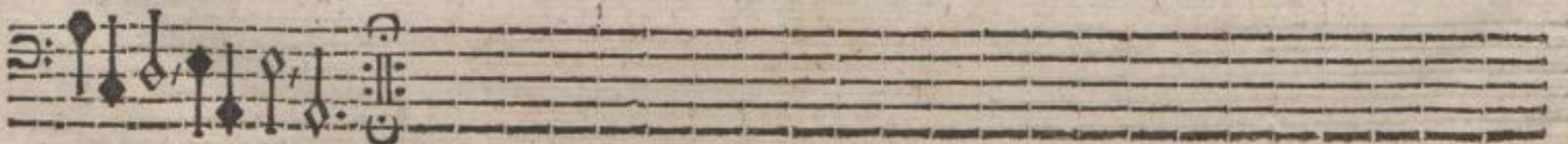

45. Bal.

♩ (25) ♩

46. Sarabande.

Dddd

47. Bal.

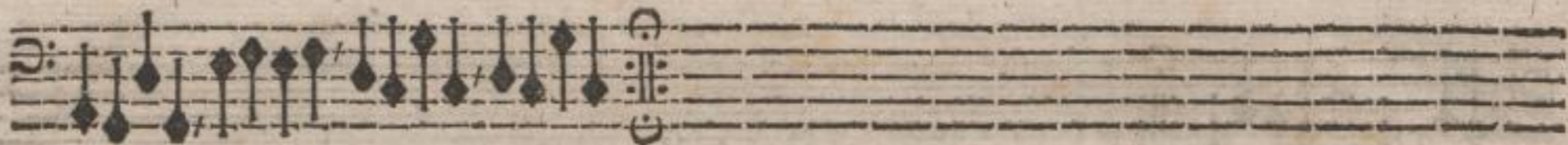

48. Sarabande.

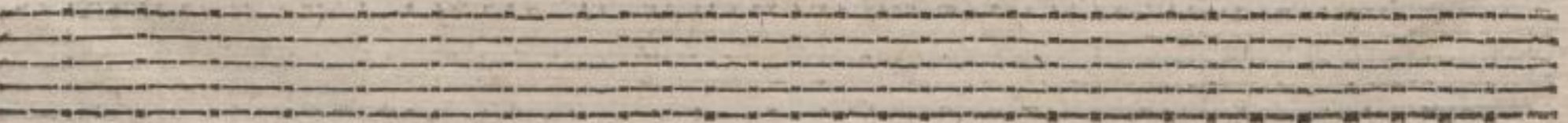
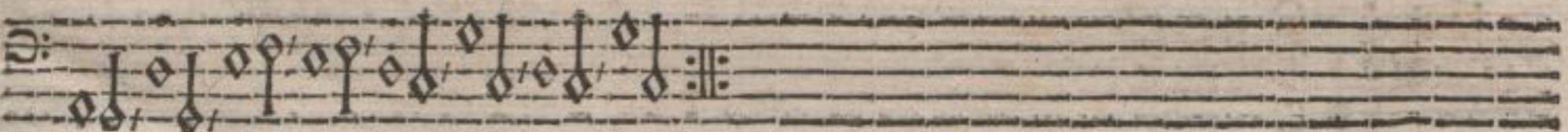

36 (27) 30

49. Bal.

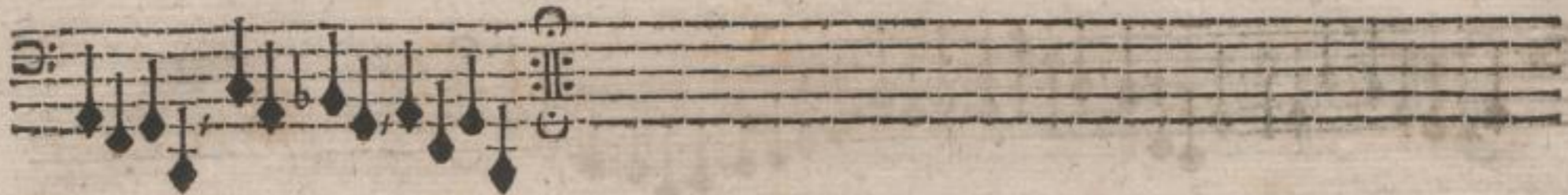

50. Intrade.

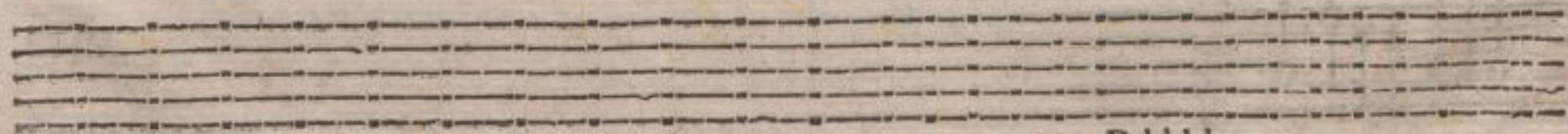

Dddd 2

51. Bal.

52. Intrade.

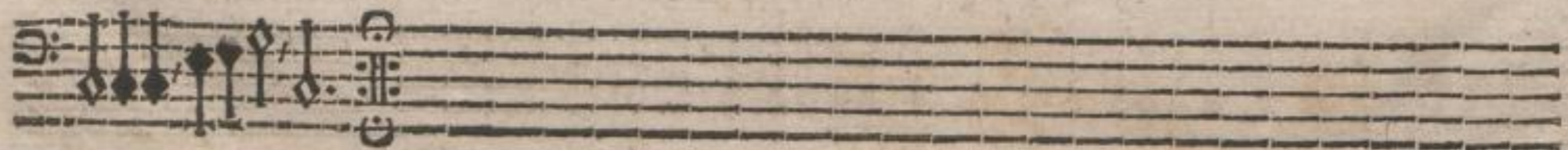

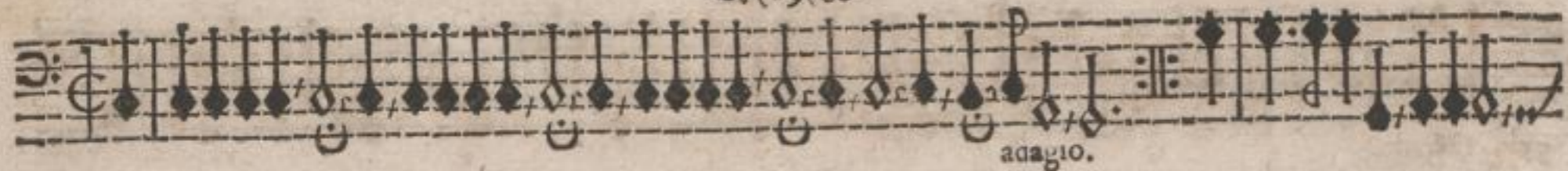

53. Intrade.

54. Intrade.

Dddd 3

55. Intrade.

56 (3a) 50

56. Intrade.

57. Intrade.

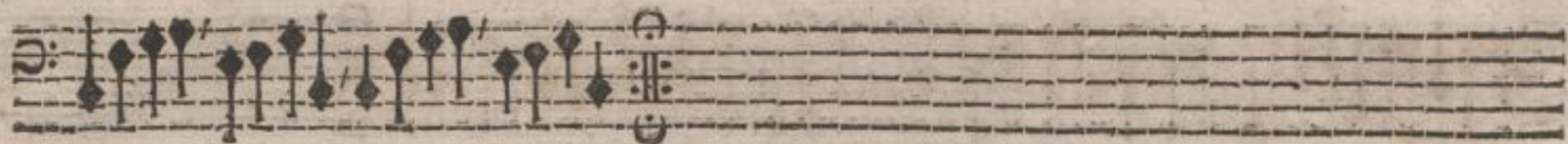

58. Intrade.

59. Intrade.

32

60. Allemande.

66 (33) 90

61. Courante.

62. Bal.

Eccc

63. Sarabande.

64. Gigue.

65. Intrade.

66. Aria.

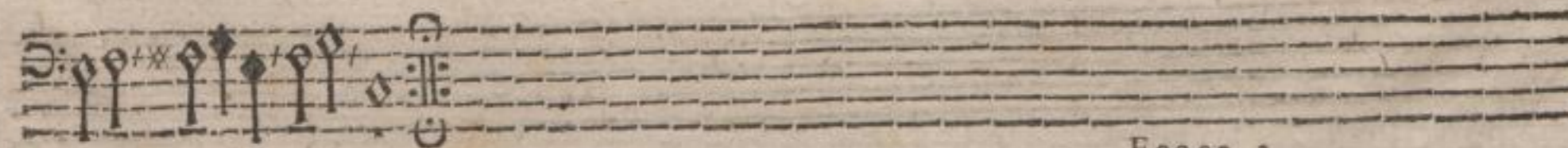

Eeeee 2

66 (36) 50

67. Intrade.

68. Sarabande.

68 (37) 69

69. Intrade.

70. Intrade.

Ecce 3

71. Intrade.

38

72. Intrade.

73. Intrade.

74. Intrade.

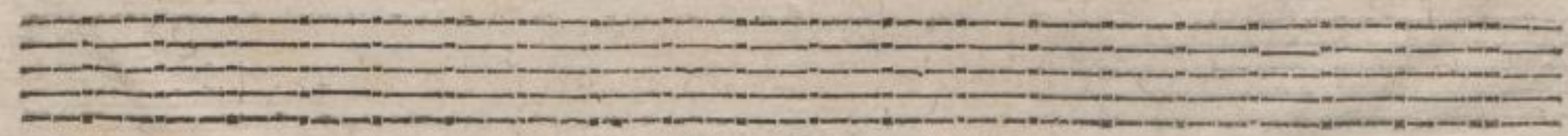

75. Intrade.

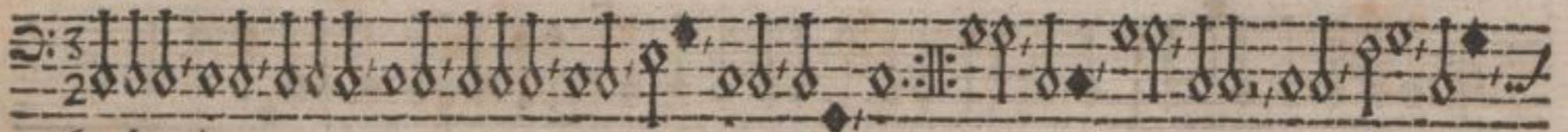

76. Intrade.

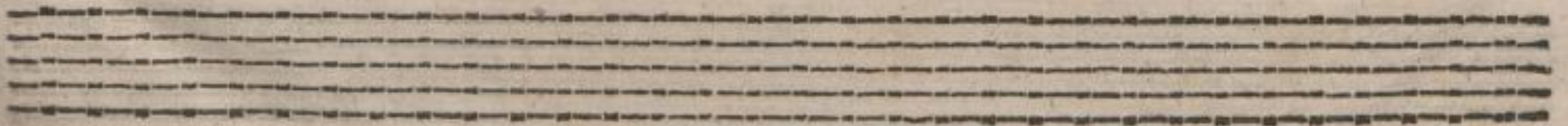
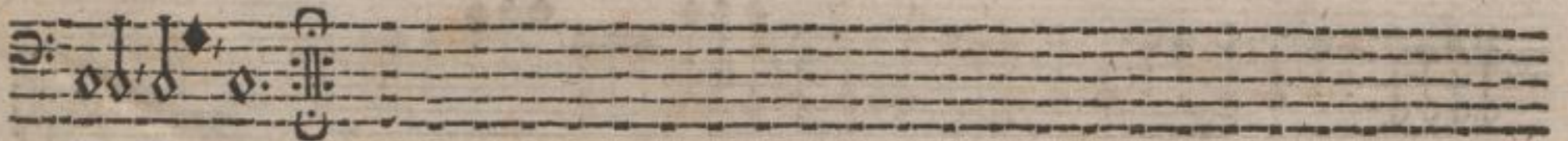

F I N I S.

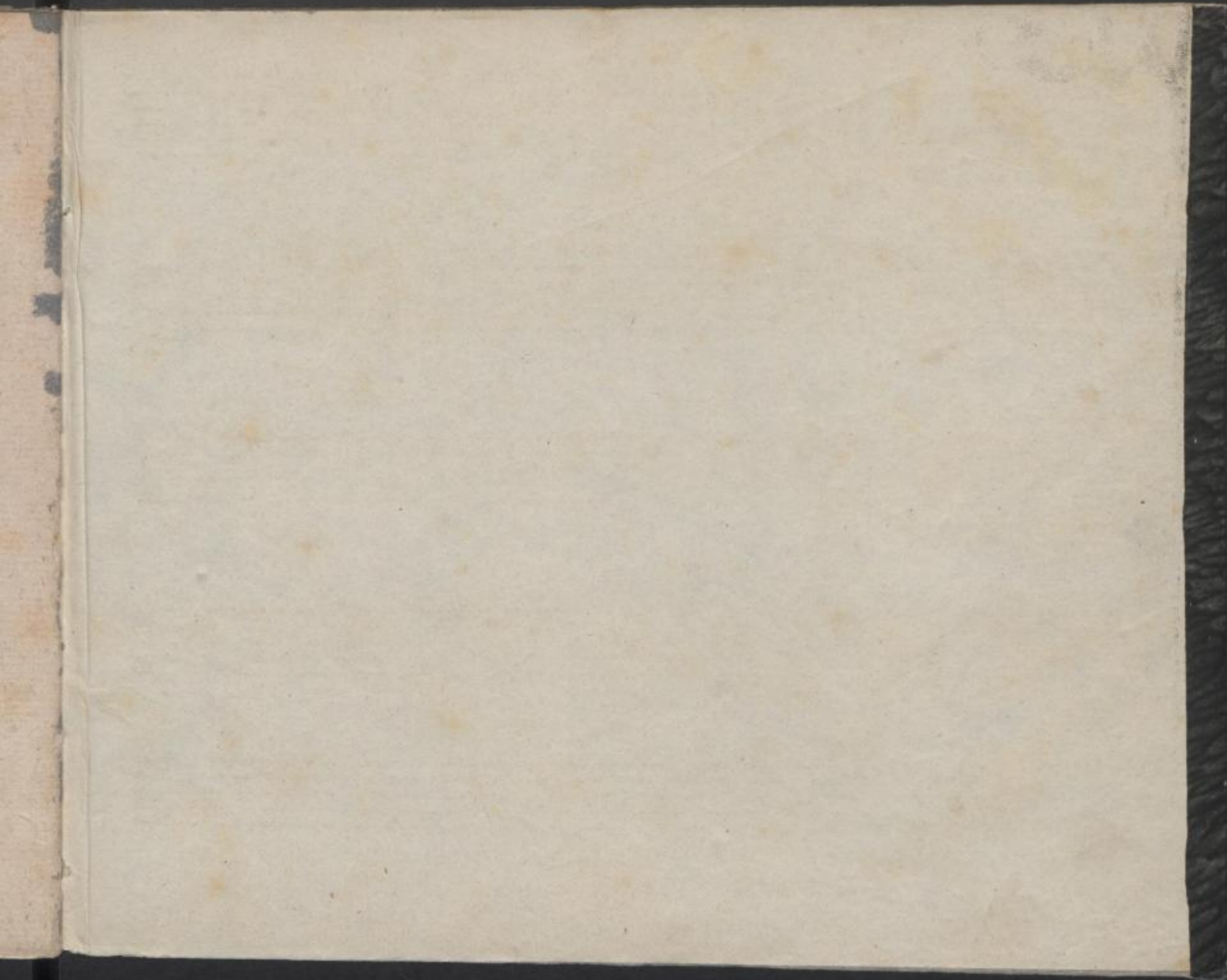

**SLUB**

Wir führen Wissen.

<http://digital.slub-dresden.de/id456297731/204>

LEIPZIGER  
STÄDTISCHE  
BIBLIOTHEKEN

