



X. 5.



RECUEIL  
DES  
MARBRÉS ANTIQUES  
QUI SE TROUVENT  
DANS LA GALERIE  
DU  
ROY DE POLOGNE

A PARIS  
chez François de la Harpe  
à la Bibliothèque du Roy  
l'An 1752

---

PARIS  
chez François de la Harpe  
à la Bibliothèque du Roy  
l'An 1752

RECUEIL  
DES  
MARBRES ANTIQUES  
QUI SE TROUVENT  
DANS LA GALERIE  
DU  
ROY DE POLOGNE  
A DRESDEN

*avec privilege du Roy*

l'année 1733.

---

DRESDE,

à l'Imprimerie de la Cour chez la Veuve Stössel.

RECUEIL  
DES  
MARBRÉS ANTIQUES  
QUI SE TROUVENT  
DANS LA GALERIE  
DU  
ROY DE POLOGNE  
A DRESDEN  
avec privilège du Roy  
L'AN 1738



775/63



M. J. B. del.

J. B. Schreyer sculp.

RECHEN

BUCH

RECHEN

BUCH

RECHEN

BUCH



# AU ROY.

SIRE,

**E**ntre tout ce que les Etrangers admirent de rare dans la Residence de **VÔTRE MAJESTE'**, ils n'y distinguent pas moins les Statuës Antiques, qui par Ordre de feu **SA MAJESTE' LE ROY SON PERE** de Glorieuse Memoire, ont eté rassemblés dans le Coeur de l'Italie, & qui sont les meilleurs Morceaux, qui nous restent de l'ancienne sculpture Grecque & Romaine.

**VÔTRE MAJESTE'**, qui imite si parfaitement

Son

**SON AUGUSTE PERE,** dans le Goût & dans la Connoissance des beaux Arts, a inspiré un nouvel encouragement à ceux qui s'y livrent, & qui cultivent les sciences, en m'ordonnant, de faire graver les desseins de cette Collection, pour en enrichir le Public.

Je mets donc, **SIRE,** cet Ouvrage aux pieds de **VÔTRE MAJESTE'**, ne souhaitant, que d'avoir dignement executé ses Ordres, y ayant mis toute mon Application.

Je suis avec la plus profonde Soumission

**SIRE,**

**DE VÔTRE MAJESTE'**

*le plus humble, plus obeissant, & plus  
fidele Serviteur & Sujet*

B. LEPLAT.



*Statues, Groupes, Vases, Bustes, Marbres et autres piéces  
contenus en ce Recueil.*

- |                                   |                                     |                                  |                                     |
|-----------------------------------|-------------------------------------|----------------------------------|-------------------------------------|
| 1 Vase à basrelief de Priape.     | 59 Diane.                           | 117 Un fils de Niobe.            | 175 Bustes et têtes.                |
| 2 Autel carré.                    | 60 L'amour qui dompte le Lion.      | 118 Venus sortant du Bain.       | 176 Bustes et têtes.                |
| 3 Autel triangulaire à basrelief. | 61 Neptune.                         | 119 Venus sortant du Bain.       | 177 Têtes et tombes.                |
| 4 Sarcophage à basrelief.         | 62 Erato.                           | 120 Venus marine.                | 178 Basrelief.                      |
| 5 Mare Aurele.                    | 63 L'abondance.                     | 121 Mercure.                     | 179 Vases hetrusques.               |
| 6 Jupiter tonnant.                | 64 Minerve.                         | 122 Alexandre le grand.          | 180 Vases hetrusques.               |
| 7 Nimphe de Diane.                | 65 Apollon et Marsias.              | 123 Diane.                       | 181 Vases hetrusques.               |
| 8 Jupiter.                        | 66 Imperatrice en Cerés.            | 124 Venus tenant la pomme.       | 182 Vases hetrusques.               |
| 9 Gladiateur.                     | 67 Un Faune et une Nimphe.          | 125 Junon.                       | 183 Lampes et piéces différentes.   |
| 10 Venus Marine.                  | 68 Lemême groupe de l'autre part.   | 126 Hercule enfant.              | 184 Le congius et autres piéces.    |
| 11 Romain en habit de Ville.      | 69 Antonin le Pieux.                | 127 Trois amours en différentes. | 185 Dieu marin de Bronze.           |
| 12 Siléne.                        | 70 Nimphe de Diane.                 | 128 Venus marine. (attitudes.    | 186 Le même groupe de l'autre coté. |
| 13 Venus tenant la Pomme.         | 71 Mercure.                         | 129 Apollon.                     | 187 Ustenciles de guerre.           |
| 14 Mercure.                       | 72 Imperatrice.                     | 130 Apollon.                     | 188 Lions de granite d'Egipe.       |
| 15 Cerés.                         | 73 Venus marine sortant du bain.    | 131 Léda.                        | 189 Sfinx et Idoles.                |
| 16 Faune.                         | 74 Antinous.                        | 132 Cupidon et Psiché.           | 190 Idoles de Bronze.               |
| 17 Venus et les amours.           | 75 Minerve.                         | 133 Venus allant au Bain.        | 191 Idoles Egipciennes.             |
| 18 Orphée.                        | 76 Gladiateur.                      | 134 L'abondance.                 | 192 Tronc d'Apollon et Satire.      |
| 19 Venus sortant du Bain.         | 77 L'abondance.                     | 135 Apollon.                     | 193 Vases et Ecuelle de Bronze.     |
| 20 Apollon.                       | 78 Prérresse de Vesta.              | 136 Venus marine.                | 194 Idoles et Lampes de terre.      |
| 21 Baccante.                      | 79 Gladiateur mourant.              | 137 Bacchus.                     | 195 Urnes et Vases de terre.        |
| 22 Bacchus.                       | 80 Un faune et Ermafrodite.         | 138 Thalie.                      | 196 Urnes à metre Cendre.           |
| 23 Minerve.                       | 81 Junon la foudre ala main.        | 139 Jupiter.                     | 197 Mumies.                         |
| 24 Flore.                         | 82 Un Satire et une baccante.       | 140 Thalie.                      | 198 Ustenciles de guerre.           |
| 25 Vertumne.                      | 83 Esculape.                        | 141 Clio drapée d'albatre.       |                                     |
| 26 Minerve.                       | 84 Imperatrice.                     | 142 Calliope drapée d'albatre.   |                                     |
| 27 Bacchus.                       | 85 Jupiter tonnant.                 | 143 Consul.                      |                                     |
| 28 Venus marine.                  | 86 Vestale.                         | 144 Peintures sur le mur.        |                                     |
| 29 La même d'un côté.             | 87 Gladiateur.                      | 145 Peintures sur le mur.        |                                     |
| 30 La même d'un autre côté.       | 88 Imperatrice en Cerés.            | 146 Le dieu du Sommeil.          |                                     |
| 31 La même d'un autre côté.       | 89 Consul.                          | 147 Remus et Romulus.            |                                     |
| 32 La même par derrière.          | 90 Vestale.                         | 148 Diane en terme.              |                                     |
| 33 Hercule.                       | 91 Gladiateur.                      | 149 Diane d'Ephése.              |                                     |
| 34 Hercule.                       | 92 Vestale.                         | 150 Faune et idôle d'Egipe.      |                                     |
| 35 Agrippine.                     | 93 Consul.                          | 151 Caracalla et Consul terme.   |                                     |
| 36 Faune.                         | 94 Consul.                          | 152 Scipion et Cleopatre terme.  |                                     |
| 37 Bacchus.                       | 95 Antinous.                        | 153 Neptune.                     |                                     |
| 38 Cerés.                         | 96 Consul.                          | 154 Un Priape.                   |                                     |
| 39 Faune.                         | 97 Consul.                          | 155 Bustes et têtes différentes. |                                     |
| 40 Antinous.                      | 98 Bacchus.                         | 156 Bustes et têtes.             |                                     |
| 41 Minerve.                       | 99 Gladiateur.                      | 157 Bustes et têtes.             |                                     |
| 42 Baccante.                      | 100 Orphée.                         | 158 Bustes et têtes.             |                                     |
| 43 Mercure.                       | 101 Philosophe.                     | 159 Bustes et têtes.             |                                     |
| 44 Caligula.                      | 102 Gladiateur.                     | 160 Bustes et têtes.             |                                     |
| 45 Alexandre le grand.            | 103 Pantheon de la recolte et de la | 161 Bustes et têtes.             |                                     |
| 46 Romaine qui sacrifie.          | (santé.                             | 162 Bustes et têtes.             |                                     |
| 47 Alexandre.                     | 104 Siléne.                         | 163 Bustes et têtes.             |                                     |
| 48 Venus marine.                  | 105 Apollon.                        | 164 Bustes et têtes.             |                                     |
| 49 Apollon.                       | 106 Cupidon tirant de l'Arc.        | 165 Bustes et têtes.             |                                     |
| 50 Hercule tenant les pommes      | 107 Vertumne.                       | 166 Bustes et têtes.             |                                     |
| 51 Pallas. (d'herperie.           | 108 Venus marine.                   | 167 Bustes et têtes.             |                                     |
| 52 Venus sortant du Bain.         | 109 Apollon.                        | 168 Bustes et têtes.             |                                     |
| 53 Apollon.                       | 110 Thalie.                         | 169 Bustes et têtes.             |                                     |
| 54 Venus marine.                  | 111 Euripide.                       | 170 Bustes et têtes.             |                                     |
| 55 Antinous.                      | 112 Apollon.                        | 171 Bustes et têtes.             |                                     |
| 56 Tuccia Vestale.                | 113 Romain portant la bulle.        | 172 Bustes et têtes.             |                                     |
| 57 Venus sortant du Bain.         | 114 Gladiateur.                     | 173 Bustes et têtes.             |                                     |
| 58 Pâris.                         | 115 La déesse sâlus.                | 174 Bustes et têtes.             |                                     |
|                                   | 116 Cleopatre.                      |                                  |                                     |

*Marbres Modernes.*

- 199 Le Temps Enleve la Verite.
- 200 Le Temps de couvre la Verite.
- 201 Ariane et Bacchus.
- 202 Apollon et Marsyas.
- 203 Diane et Endimion.
- 204 Zephire et Flore.
- 205 Hercule et Jole.
- 206 Tucia Vestale.
- 207 Centaure et Dejanire.
- 208 Centaure et Dejanire.
- 209 Hercule & Achelour.
- 210 St. Jean.
- 211 Melcagre.
- 212 Venus & l'amour.
- 213 Hercule.
- 214 Marsyas.
- 215 Flore & Ceres terme.
- 216 Bacchus & L'Hiuer terme.
- 217 Flore & l'amour.
- 218 Leda, Venus & l'amour dormant.
- 219 Vase a Basrelief.
- 220 La Verite & la Sculpture.
- 221 Gr. D'ensens iouent.
- 222 Gr. D'ensens iouent.
- 223 La Gloire &
- 224 La Valcur.
- 225 La Magnificence &
- 226 La Magnanimire.
- 227 Lucrece.
- 228 Cleopatre.
- 229 Vase a Basrelief.
- 230 Vase a Basrelief.

BIBLIOTHECA MUSEI HISTORICO-NATURALIS  
MUSEI HISTORICO-NATURALIS

Numm.	Species	Loc.	Temp.	Coll.
1	...	...	...	...
2	...	...	...	...
3	...	...	...	...
4	...	...	...	...
5	...	...	...	...
6	...	...	...	...
7	...	...	...	...
8	...	...	...	...
9	...	...	...	...
10	...	...	...	...
11	...	...	...	...
12	...	...	...	...
13	...	...	...	...
14	...	...	...	...
15	...	...	...	...
16	...	...	...	...
17	...	...	...	...
18	...	...	...	...
19	...	...	...	...
20	...	...	...	...
21	...	...	...	...
22	...	...	...	...
23	...	...	...	...
24	...	...	...	...
25	...	...	...	...
26	...	...	...	...
27	...	...	...	...
28	...	...	...	...
29	...	...	...	...
30	...	...	...	...
31	...	...	...	...
32	...	...	...	...
33	...	...	...	...
34	...	...	...	...
35	...	...	...	...
36	...	...	...	...
37	...	...	...	...
38	...	...	...	...
39	...	...	...	...
40	...	...	...	...
41	...	...	...	...
42	...	...	...	...
43	...	...	...	...
44	...	...	...	...
45	...	...	...	...
46	...	...	...	...
47	...	...	...	...
48	...	...	...	...
49	...	...	...	...
50	...	...	...	...
51	...	...	...	...
52	...	...	...	...
53	...	...	...	...
54	...	...	...	...
55	...	...	...	...
56	...	...	...	...
57	...	...	...	...
58	...	...	...	...
59	...	...	...	...
60	...	...	...	...
61	...	...	...	...
62	...	...	...	...
63	...	...	...	...
64	...	...	...	...
65	...	...	...	...
66	...	...	...	...
67	...	...	...	...
68	...	...	...	...
69	...	...	...	...
70	...	...	...	...
71	...	...	...	...
72	...	...	...	...
73	...	...	...	...
74	...	...	...	...
75	...	...	...	...
76	...	...	...	...
77	...	...	...	...
78	...	...	...	...
79	...	...	...	...
80	...	...	...	...
81	...	...	...	...
82	...	...	...	...
83	...	...	...	...
84	...	...	...	...
85	...	...	...	...
86	...	...	...	...
87	...	...	...	...
88	...	...	...	...
89	...	...	...	...
90	...	...	...	...
91	...	...	...	...
92	...	...	...	...
93	...	...	...	...
94	...	...	...	...
95	...	...	...	...
96	...	...	...	...
97	...	...	...	...
98	...	...	...	...
99	...	...	...	...
100	...	...	...	...



*Colonnes a la  
mosaique.*

*Colonnes a la  
mosaique.*

*Vase a Basrelief d'un sacrifice a Priape. s. P. s. p.*



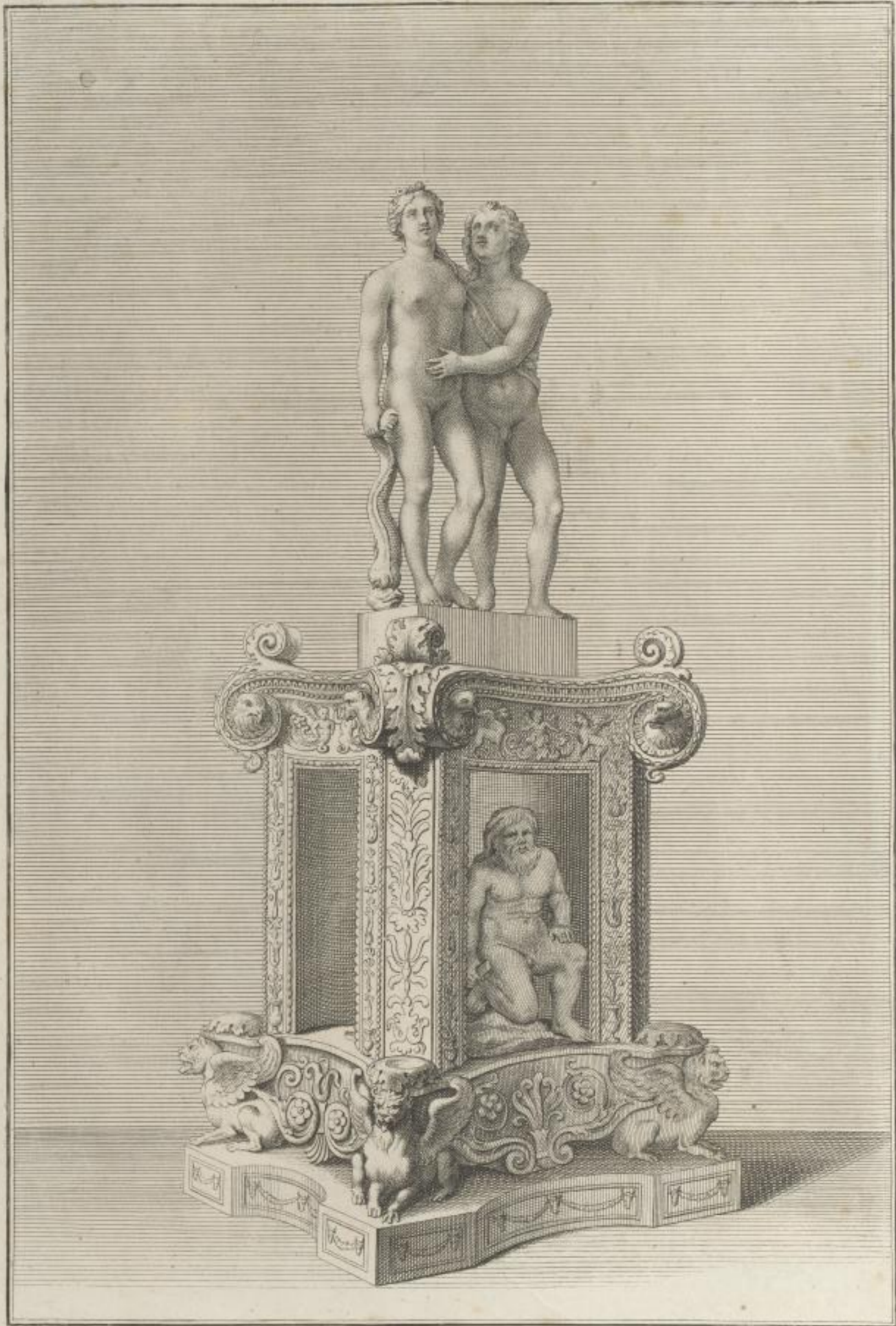

*Autel quarre de Marbre. 3 P.*







Autel Triangulaire Egiptien 3. P.





2. Cote.



1. Cote.



Sarcophage de Marbre representant un Triomphe  
de Bacchus en relief haut de 2 P. sur 6 P. de diametre



Face posterieure.

J. B. H. del.





Marc Aurele. 6 P.

J. M. B. Sculpsit. G. B. Pinx. 1749.



Handwritten text, possibly a signature or date, located at the bottom center of the page. The text is extremely faint and difficult to decipher.



*Jupiter Tonnant. 2. P.*



*[Faint, illegible text or handwriting, possibly a title or description, located at the bottom center of the page.]*





W. B. 1764.

*Nimphé De Diane. 3. c. 9.*

Laur. Zuehlf.



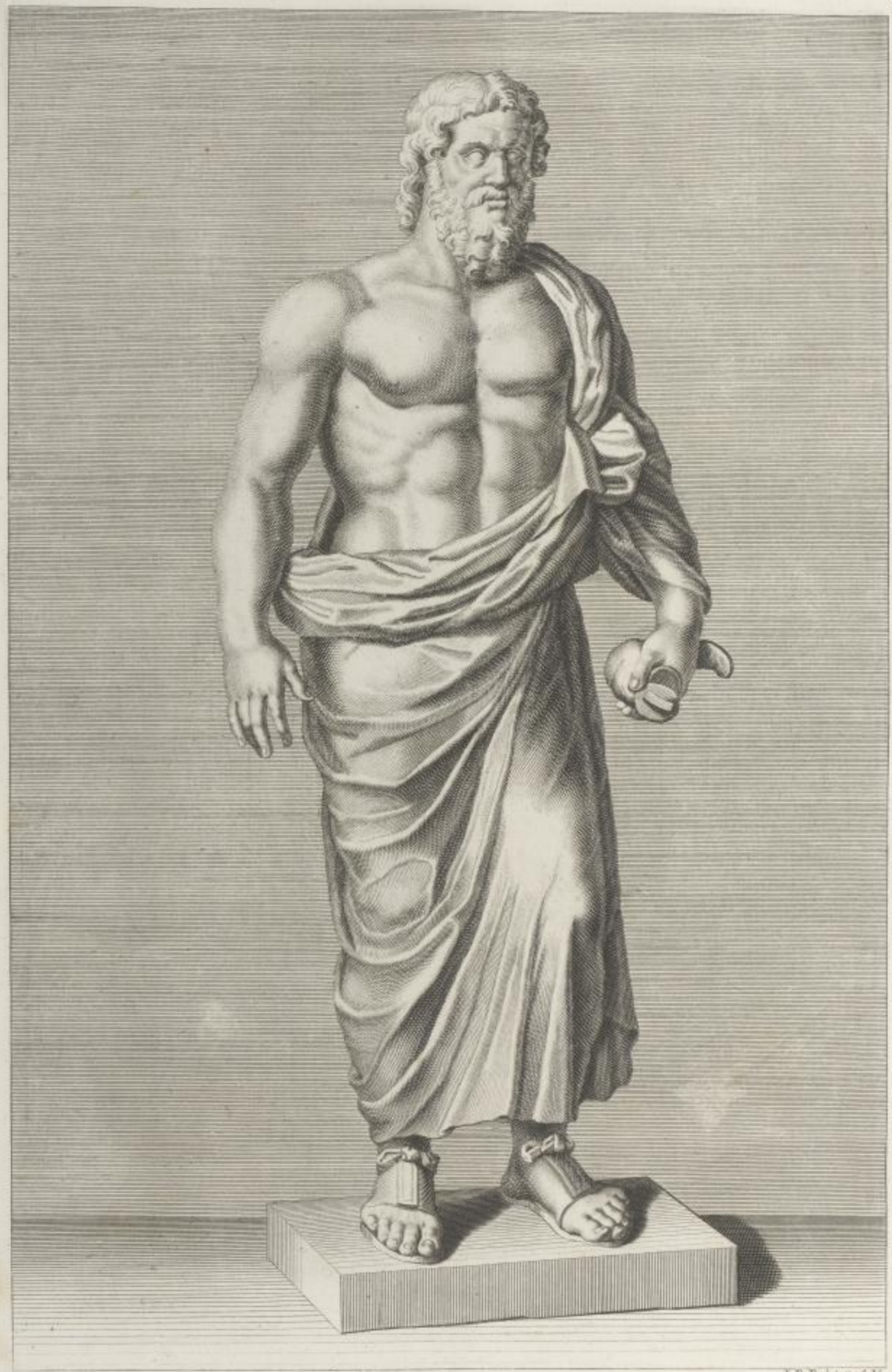

*Jupiter. 2. P.*

J.B. Pinel Sc. A.F.

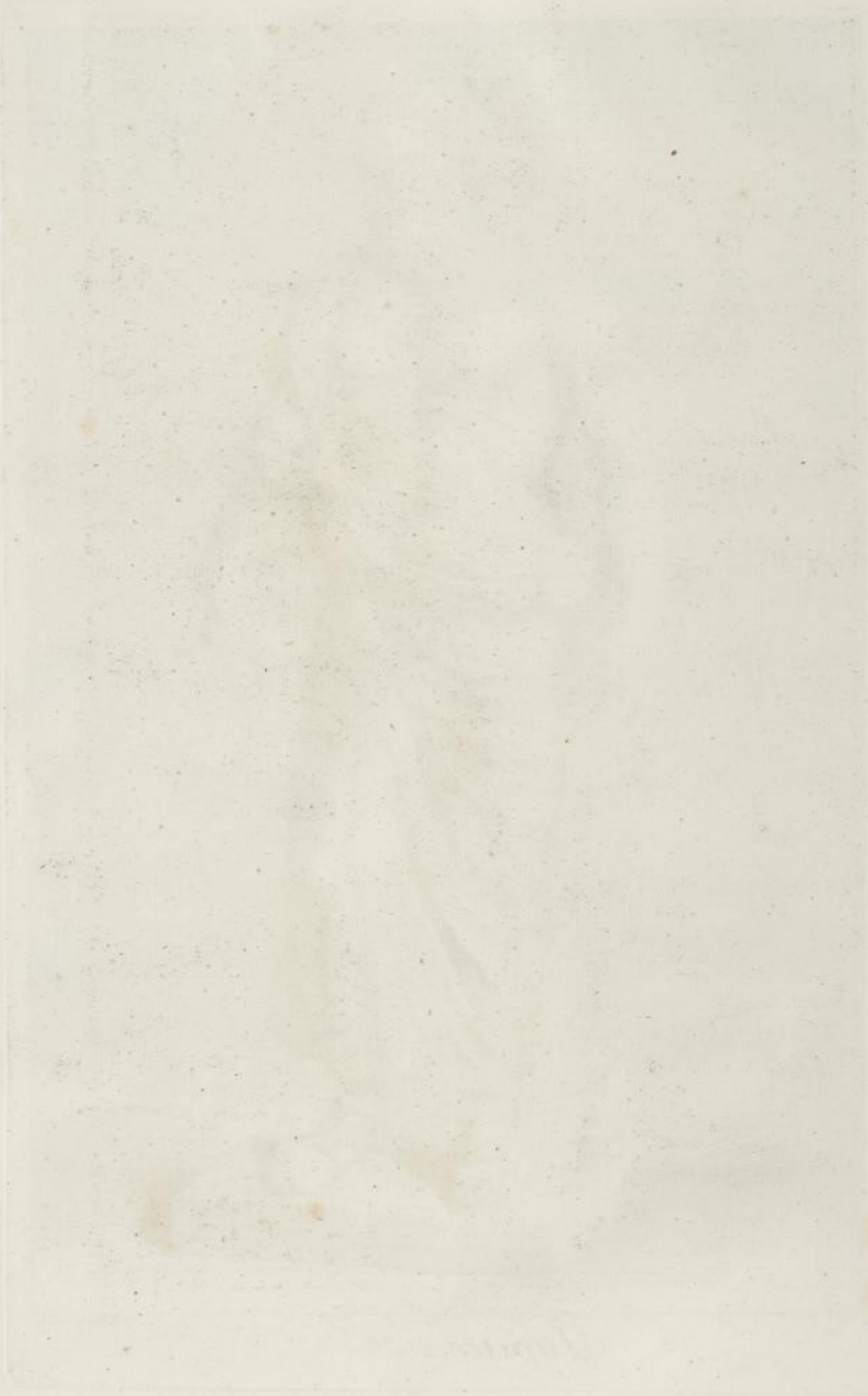

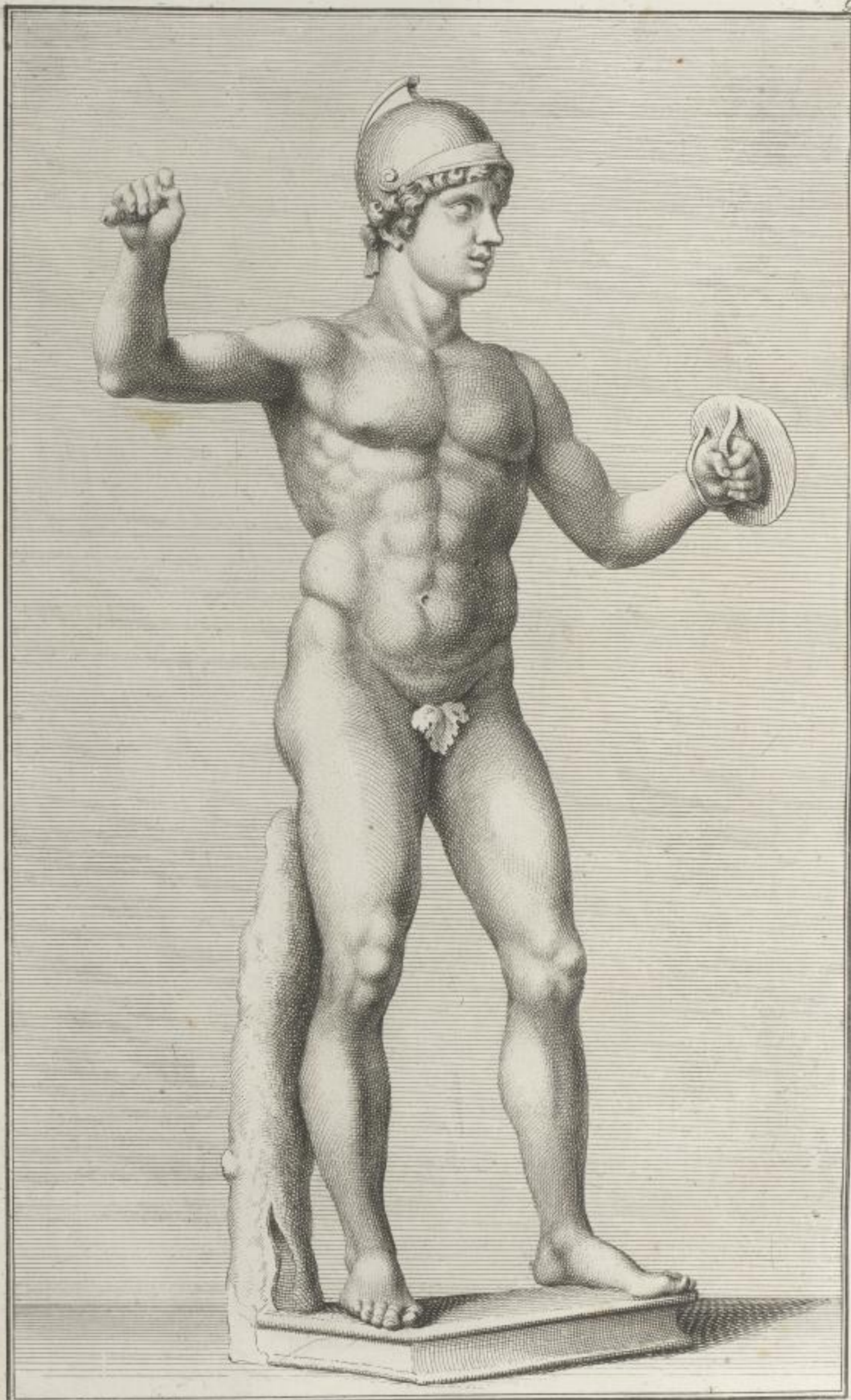

Wimmer del.

Gladiateur. 3. P.

Laur. Zschij.

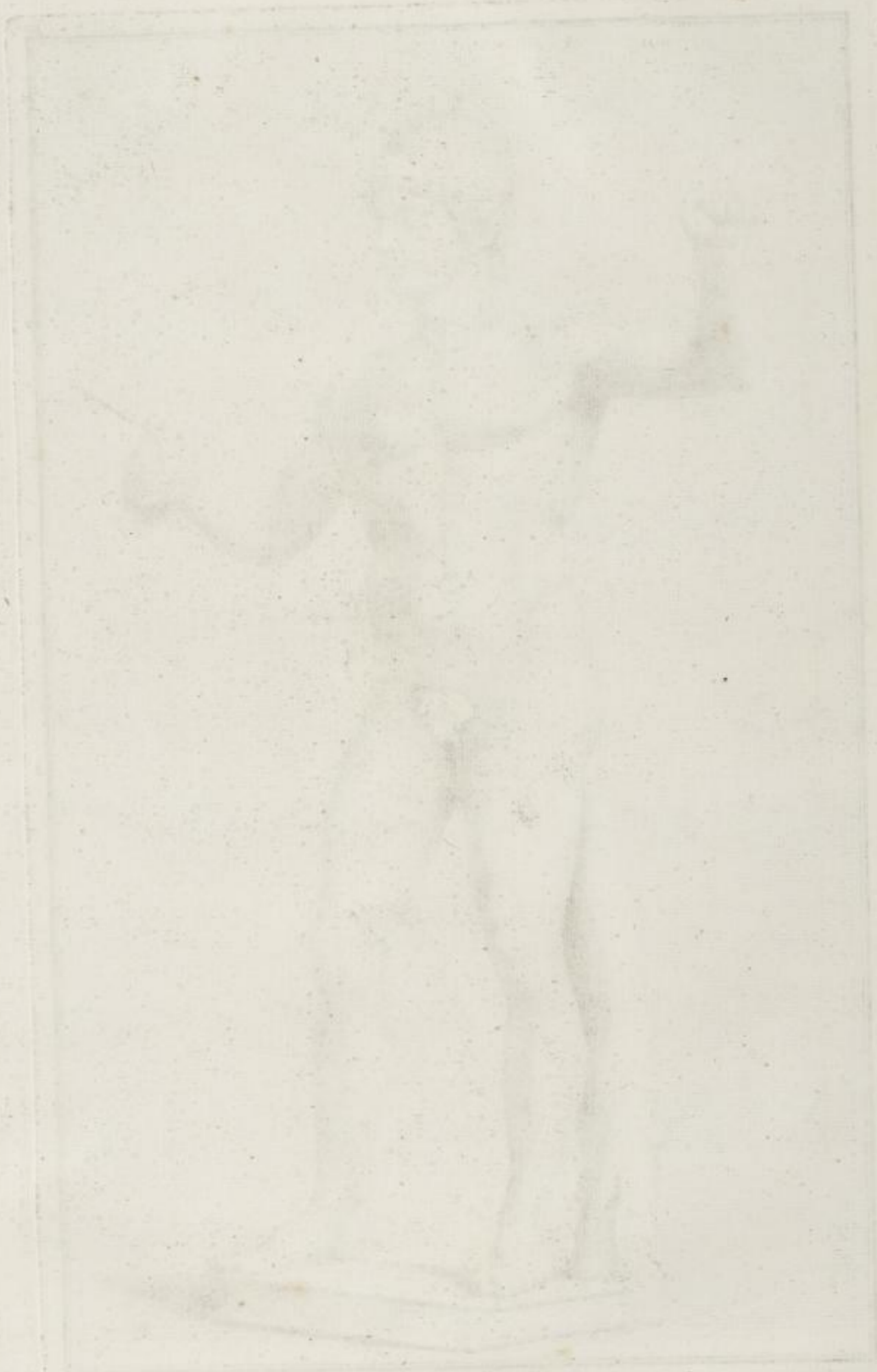

*Faint, illegible text or signature at the bottom of the sketch.*

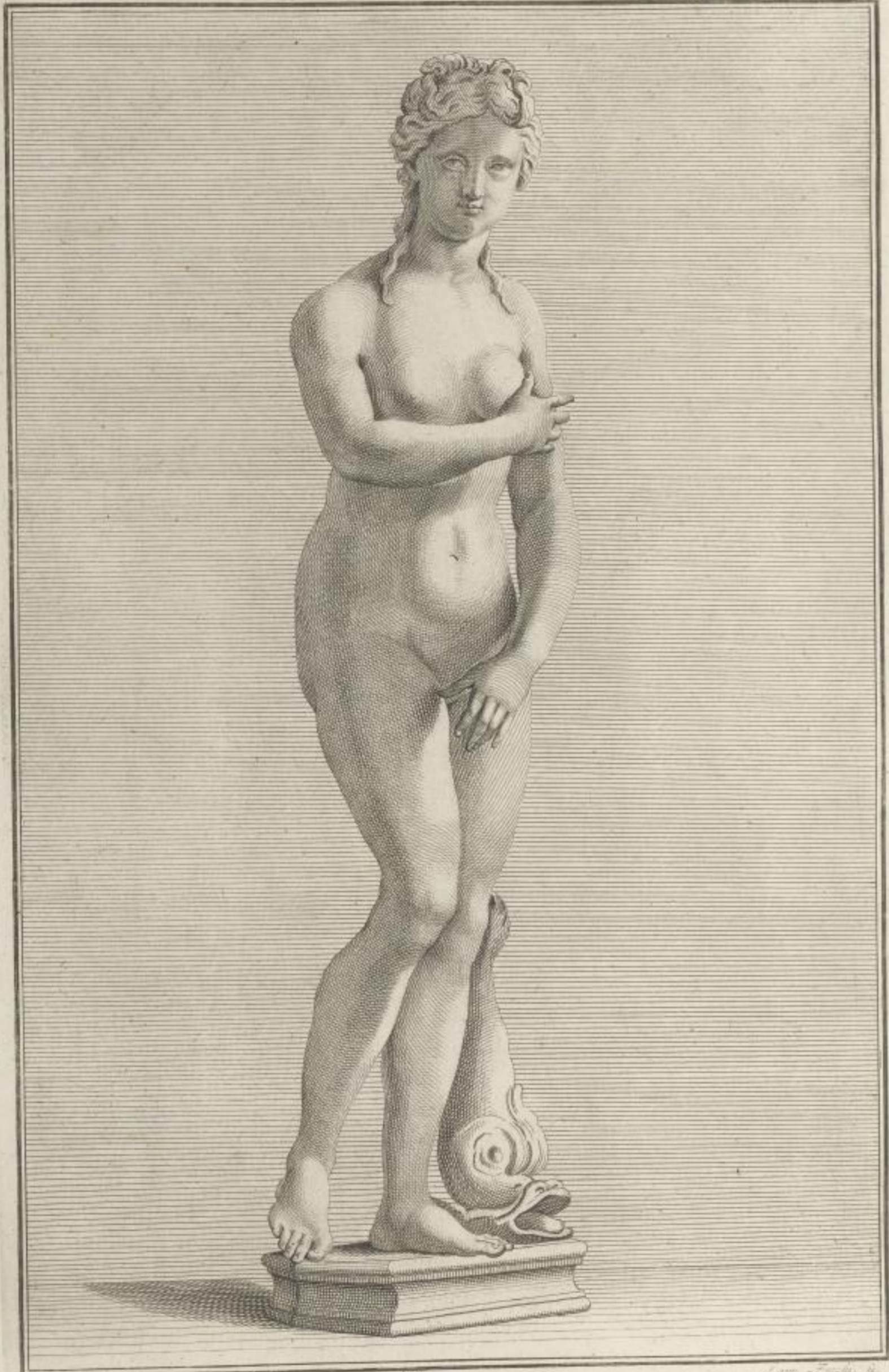

Venus Marine v. P. sp.

J. van Zeebe, Jr.







*Romain en Habit de ville. 6. P.*





J. Sest. Prester Del. Romae.

J. More. Prester sc. Norb.

Silene. s. c.





M. Falcher del.

J. G. Zuccati sc.

*Venus tenant la Pomme. 3. P. 10 p.*





St. Stanetti Sculpsit.

Georg. A. Beer Pinxit. J. B. Schenk del.

Mercurius s. P. b. p.







*C. P. P. sculpsit*

*Ceres. s. P.*



*Caroline*

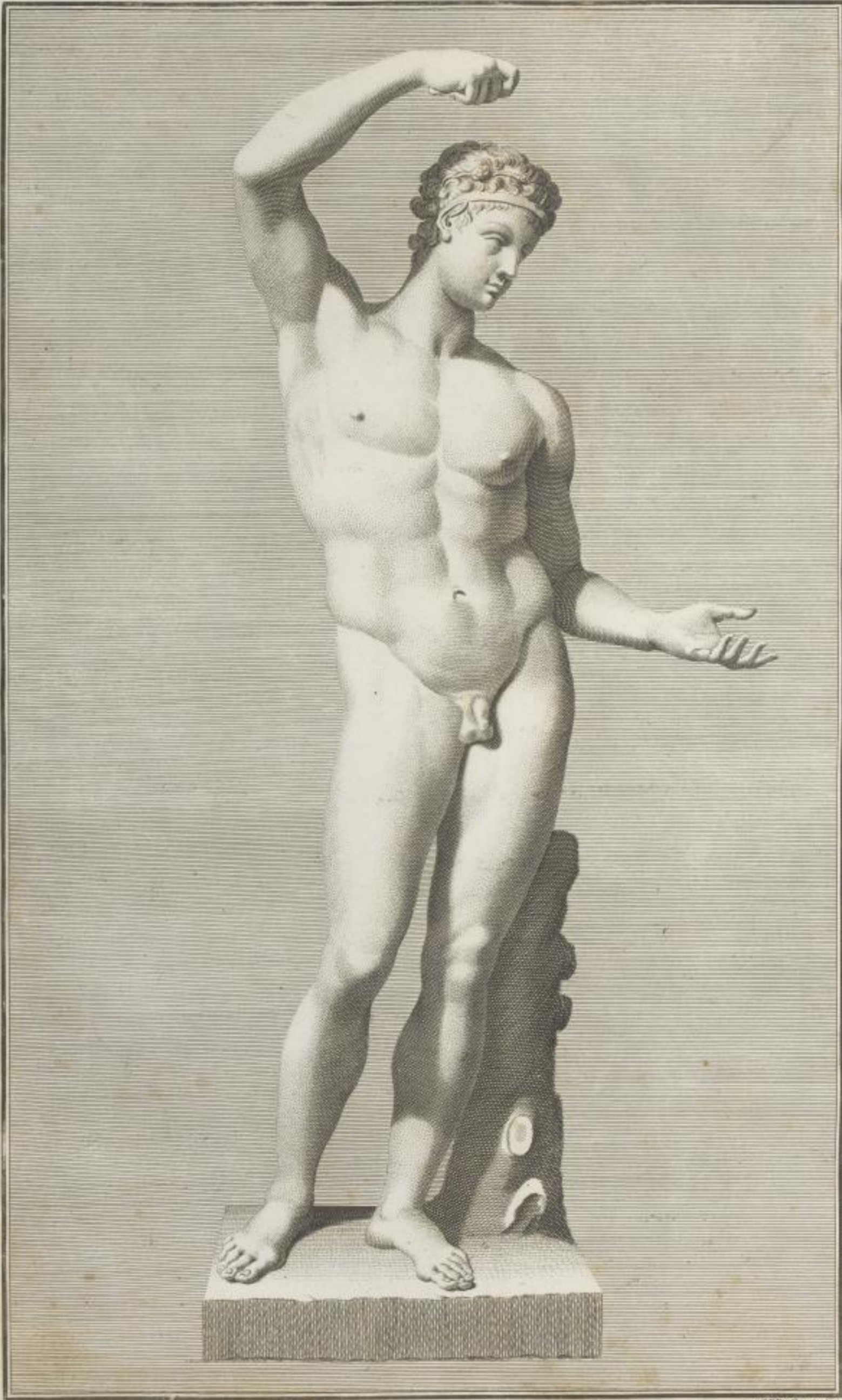

Faune. 6. P.

C.F. Boehm del. sculp.





*Venus et les Amours. s. P.*



Portrait of a woman, seated, wearing a long, flowing dress. The figure is framed by a double-line border.



Orpheus. 6. P.



*Copie*





Johann Kollmann del. August 1801

*Venus sortant du Bain. s. P. 3. p.*



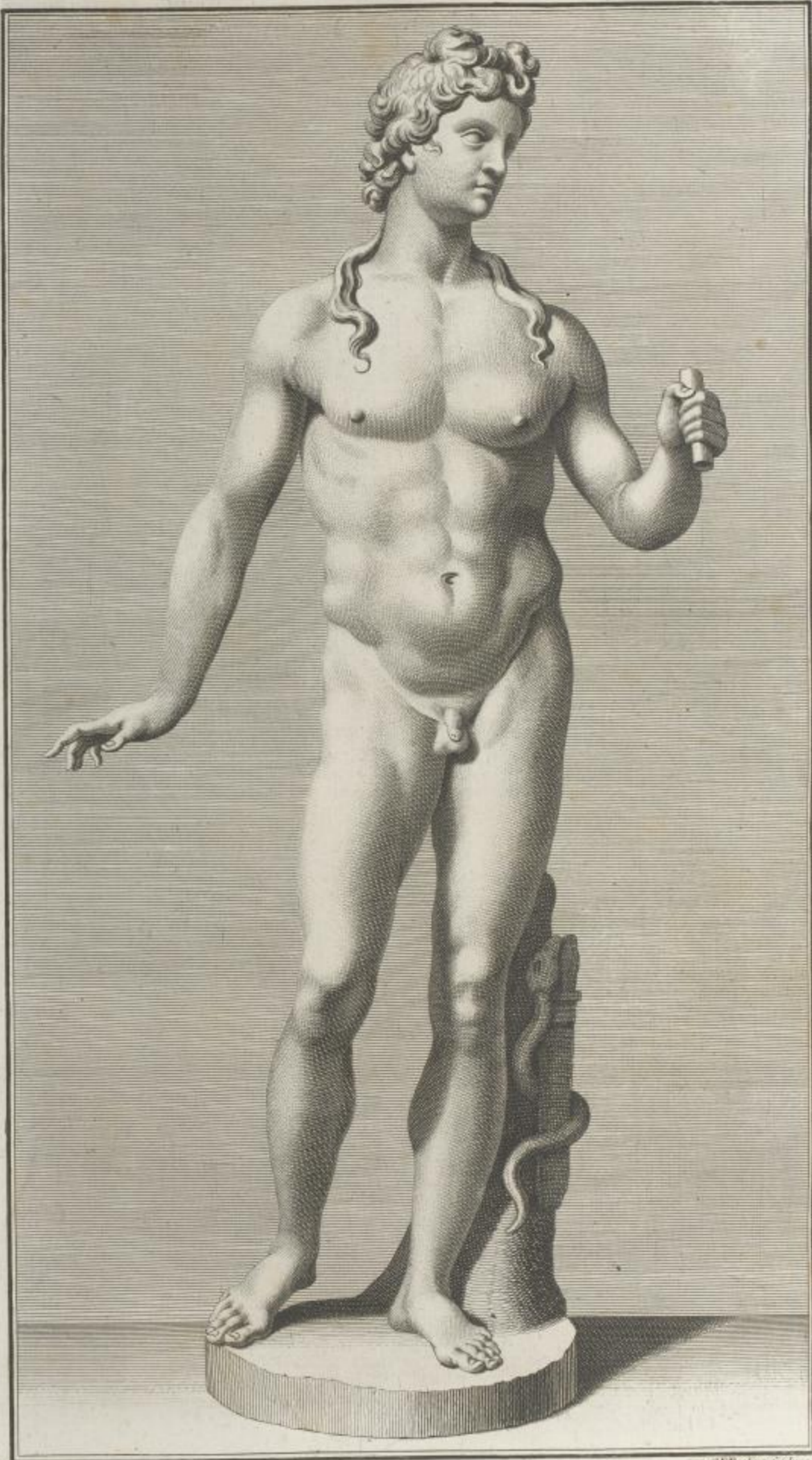

C. F. Buchner Sculp.

*Apollon. 7. P.*



2. Tafel

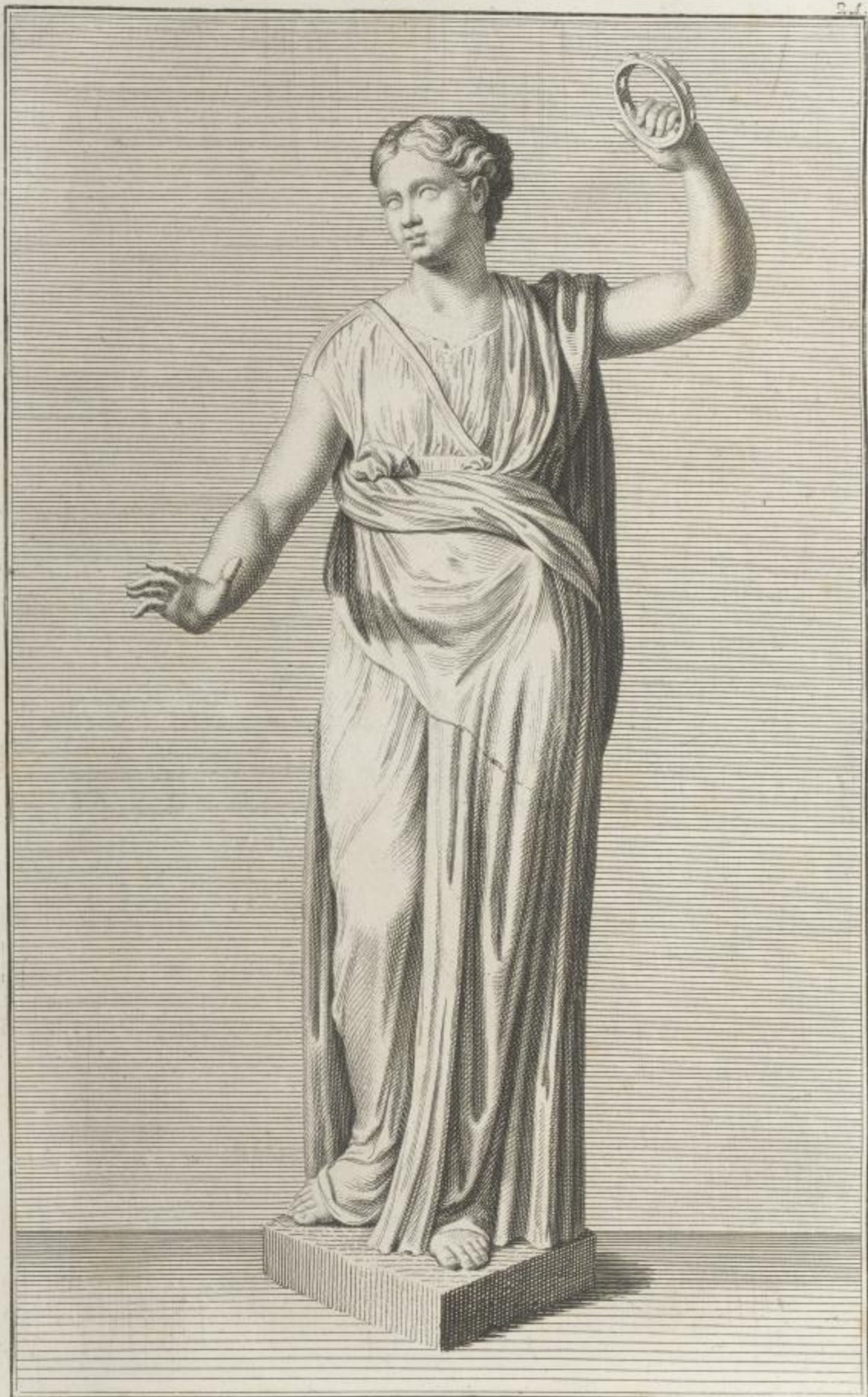

*W. Fischer delin.*

*Baccante 6. P.*

*S. D. Kette delin. Jac. J. Klotz sculp. A. B.*





Bacchus. s. P.

W. Schickel del.

Johann David Steiner sculp. A. J.



*[Faint, illegible text or signature]*





Parthenon

C. F. B. Schwan Sculpt.

*Minerve 6. P.*



Charakter



24.

*Pinel del.*

*C. B. Sculp.*

*Flore . P*





Vertumnus 6. P.





*Preyler del.*

*Bornigroth sc.*

*Minerve. s. P. 10. p.*



*Faint, illegible text or signature, possibly a name, located below the illustration.*





*Bacchus. 6 P.*





*Venus*

*Marine s.P.*







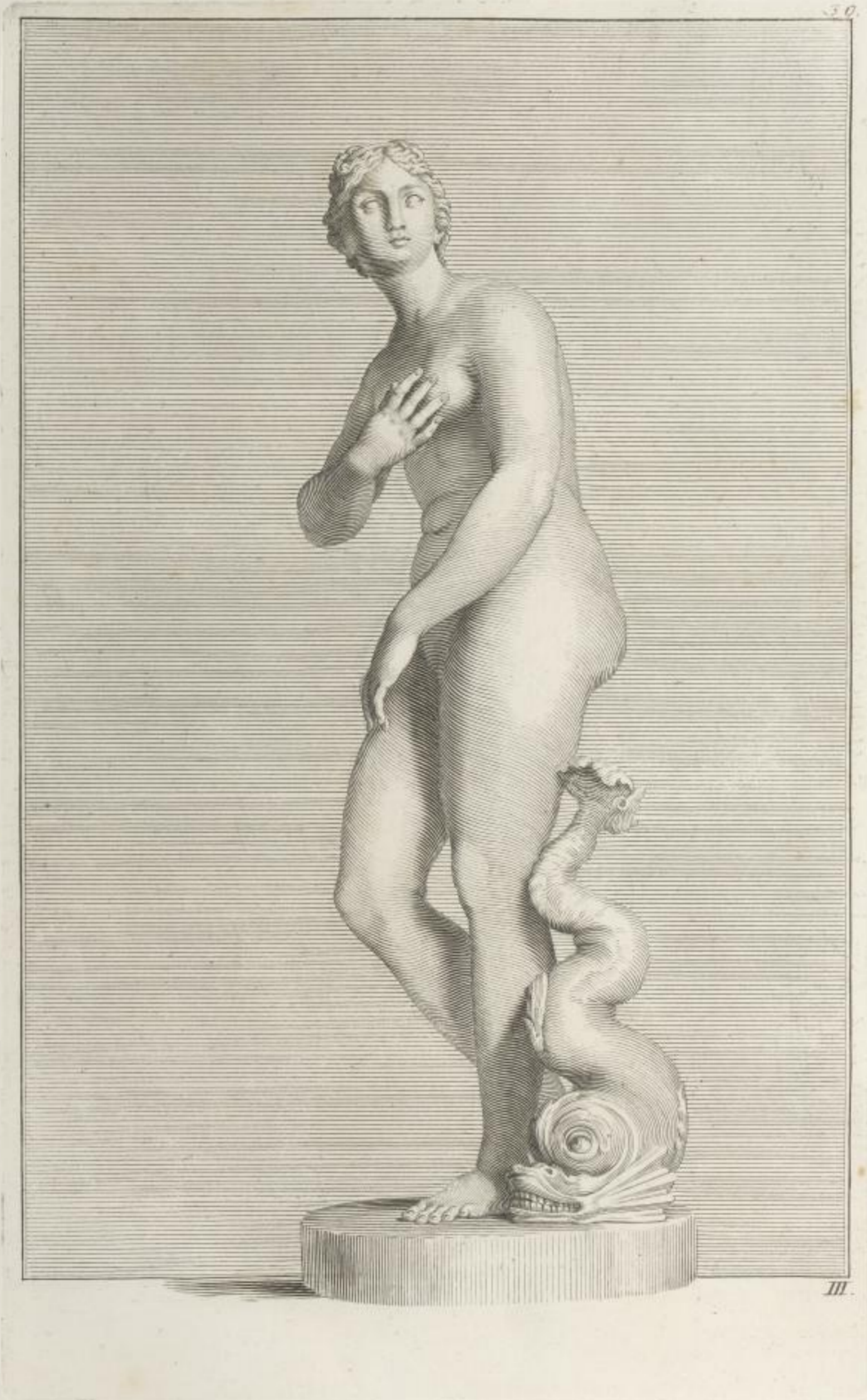





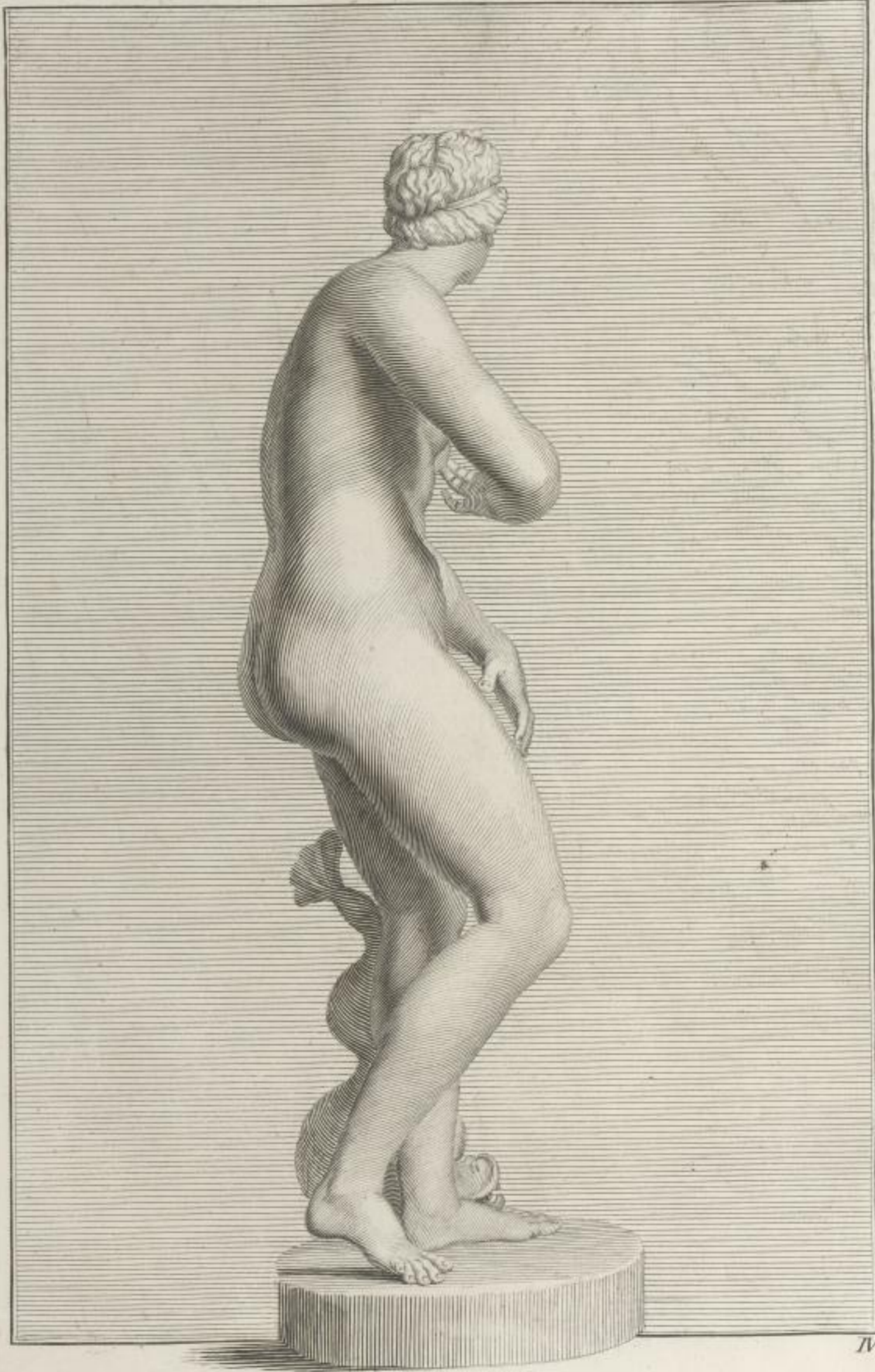



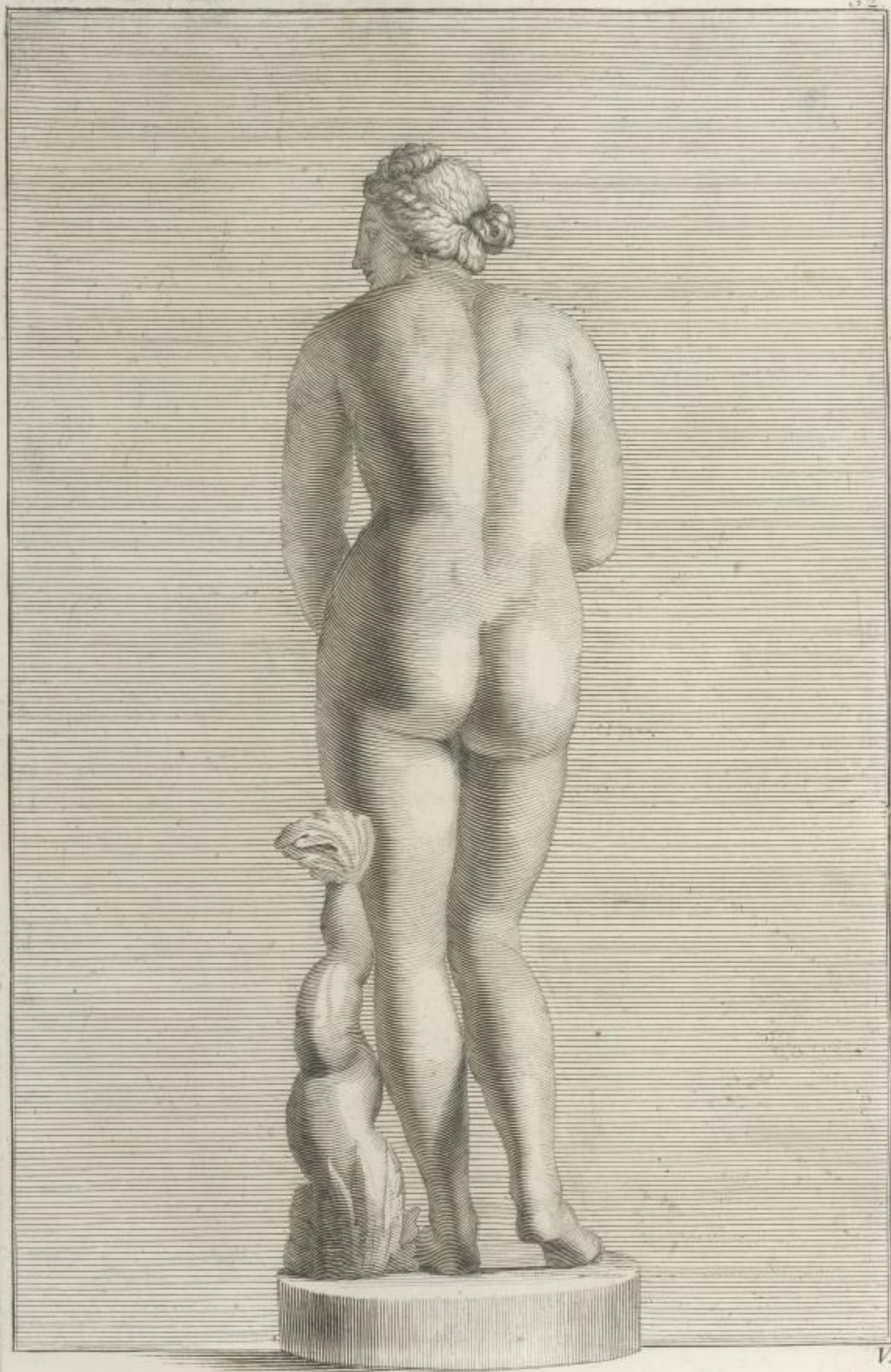



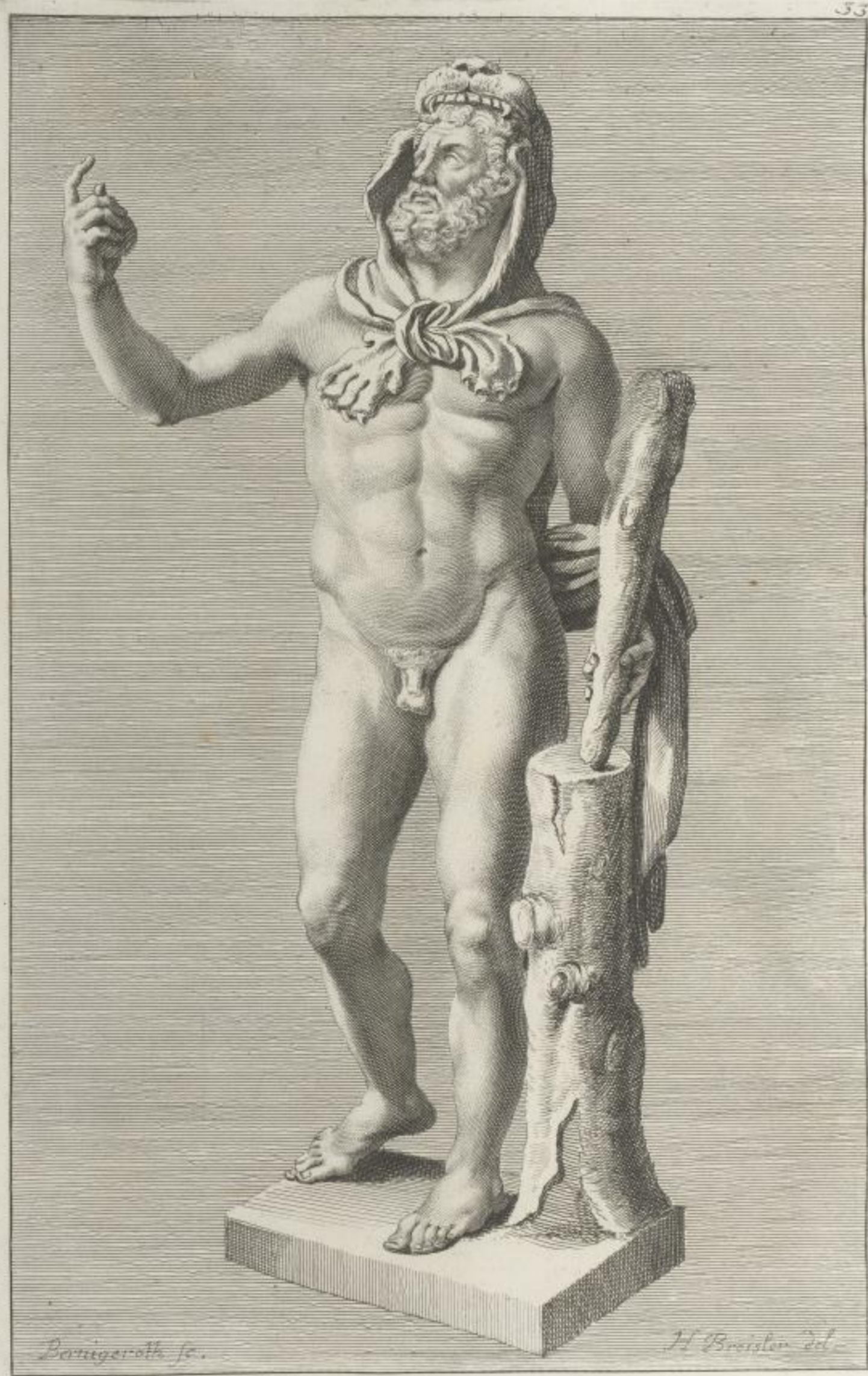

*Hercule + P.*

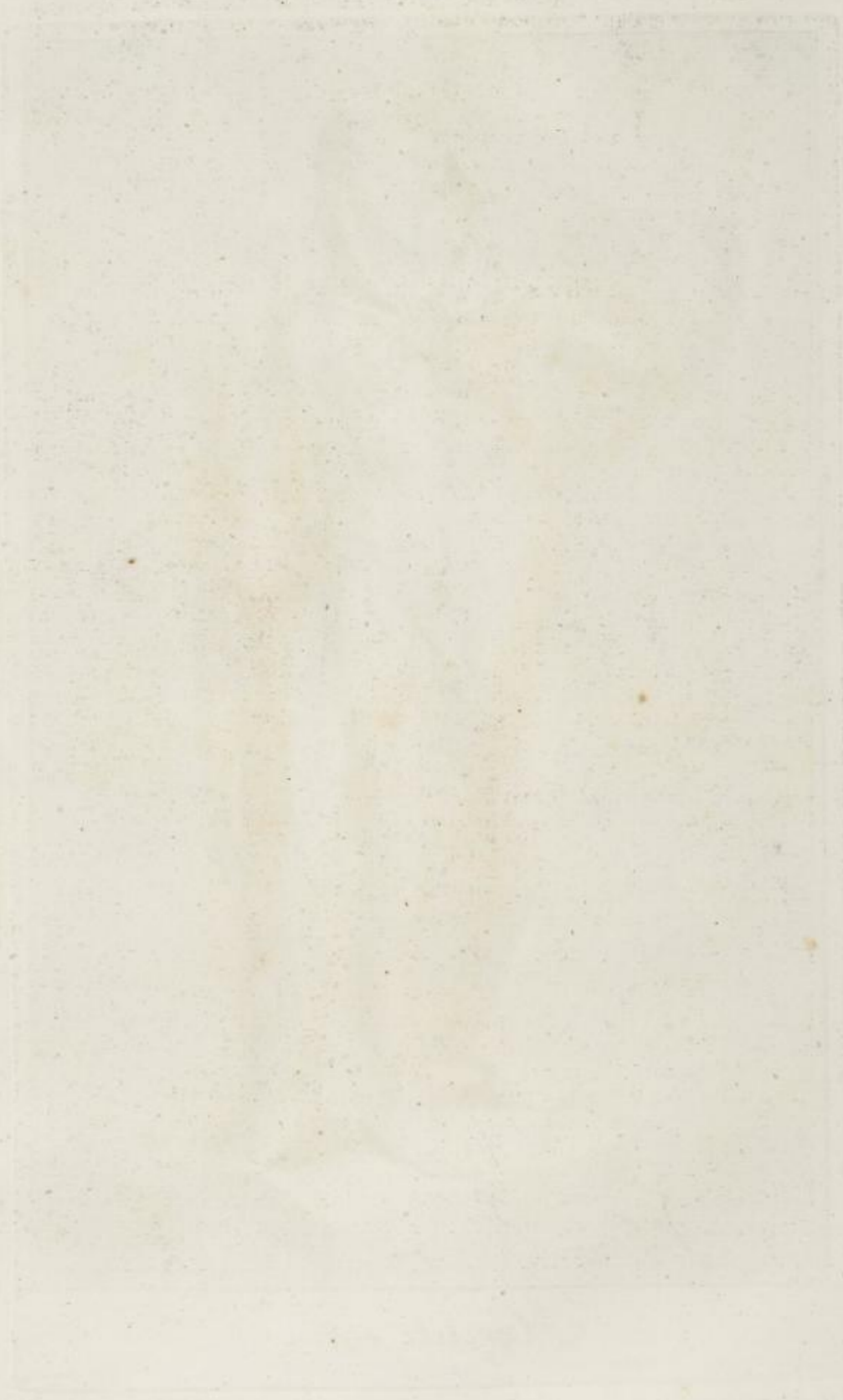



Hercule. 3. P. 50. p.







piet. 6 de haut

*Agrippine e.P.*



Faint, illegible text or a signature, possibly written in pencil, located below the drawing.

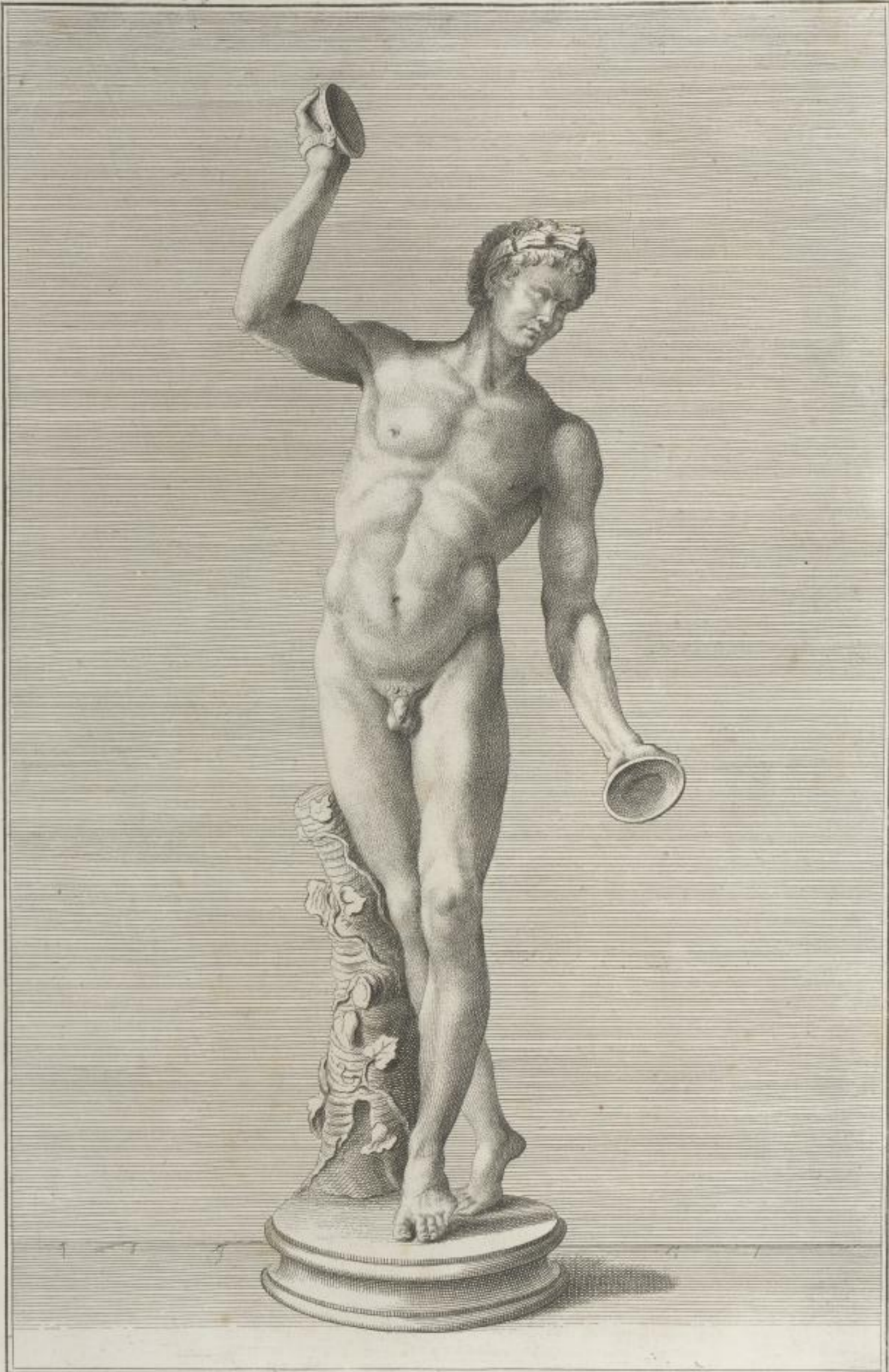

Pinthel del.

Von Zuercher sc.

*Faute. v. P. t. p.*





Prejter delin.

Bacchus. t. P. 2. p.

Lec. Zwickl. sculp.





*L. Pfeiffer del.*

*L. Scuderi sculp.*

*Ceres  
drapée d'albatre Oriental. 6. P.*







*Faune. 4. P. 10. p.*



1777



*Antinous s. P.*



1711



*Minerva s. P.*



Faint, illegible text, possibly bleed-through from the reverse side of the page.



*Preßler del.*

*Leop. Zuecht sc.*

*Baccante +.P.2.p.*





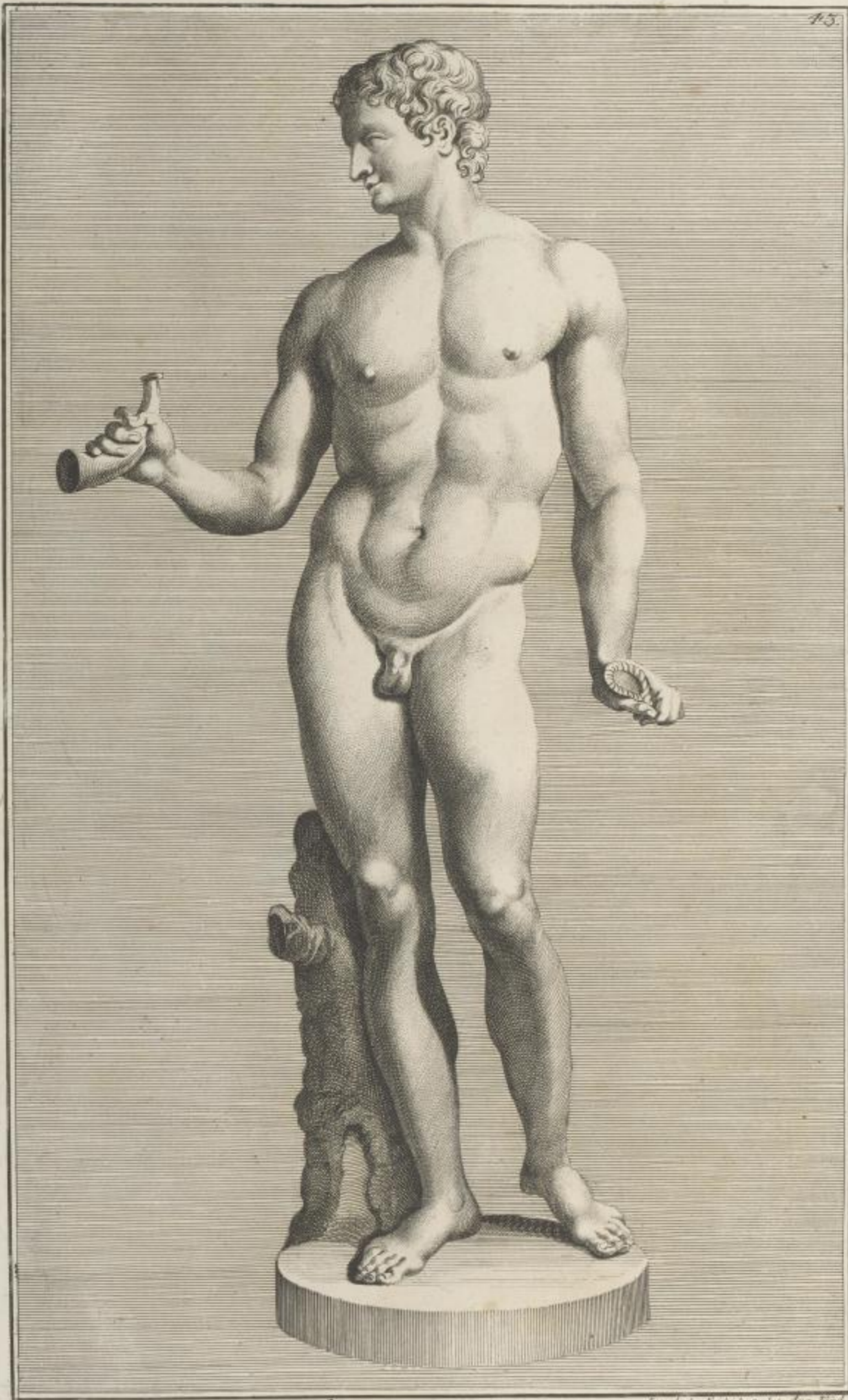

15.

*Meleagre. s. P. 6p.*

*Le. Arch. D'arch. sculpt. Aug. Vind.*



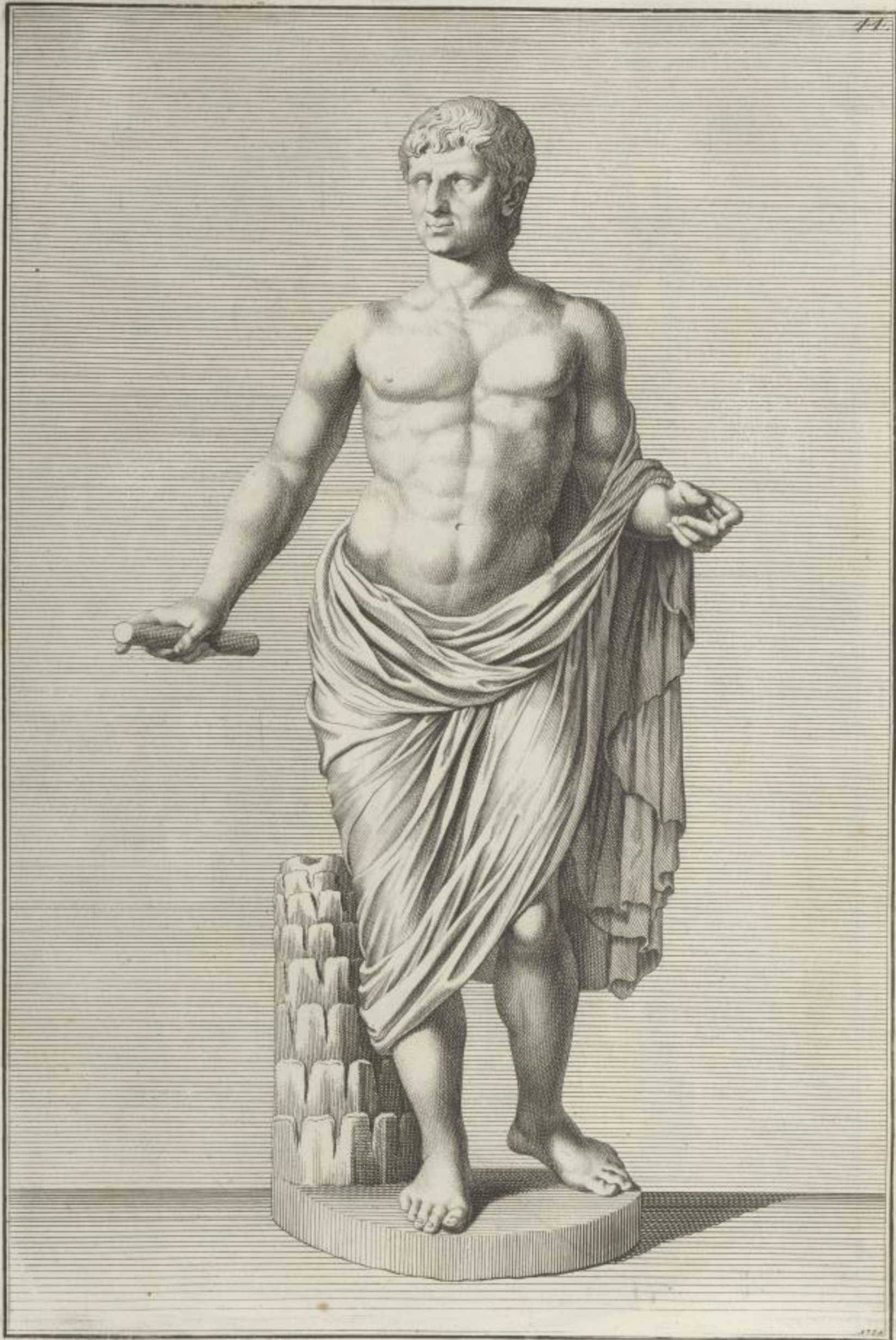

Caligula s. P.



*Faint handwritten text, possibly a signature or date, located below the drawing.*

*Faint handwritten text, possibly a number or reference mark, located on the left side of the page.*



Alexandre Le Grand. 3. P.



Alexandria 1792



Romaine qui Sacrific a Priape. 4. P.



Einmal die Geschichte der Stadt



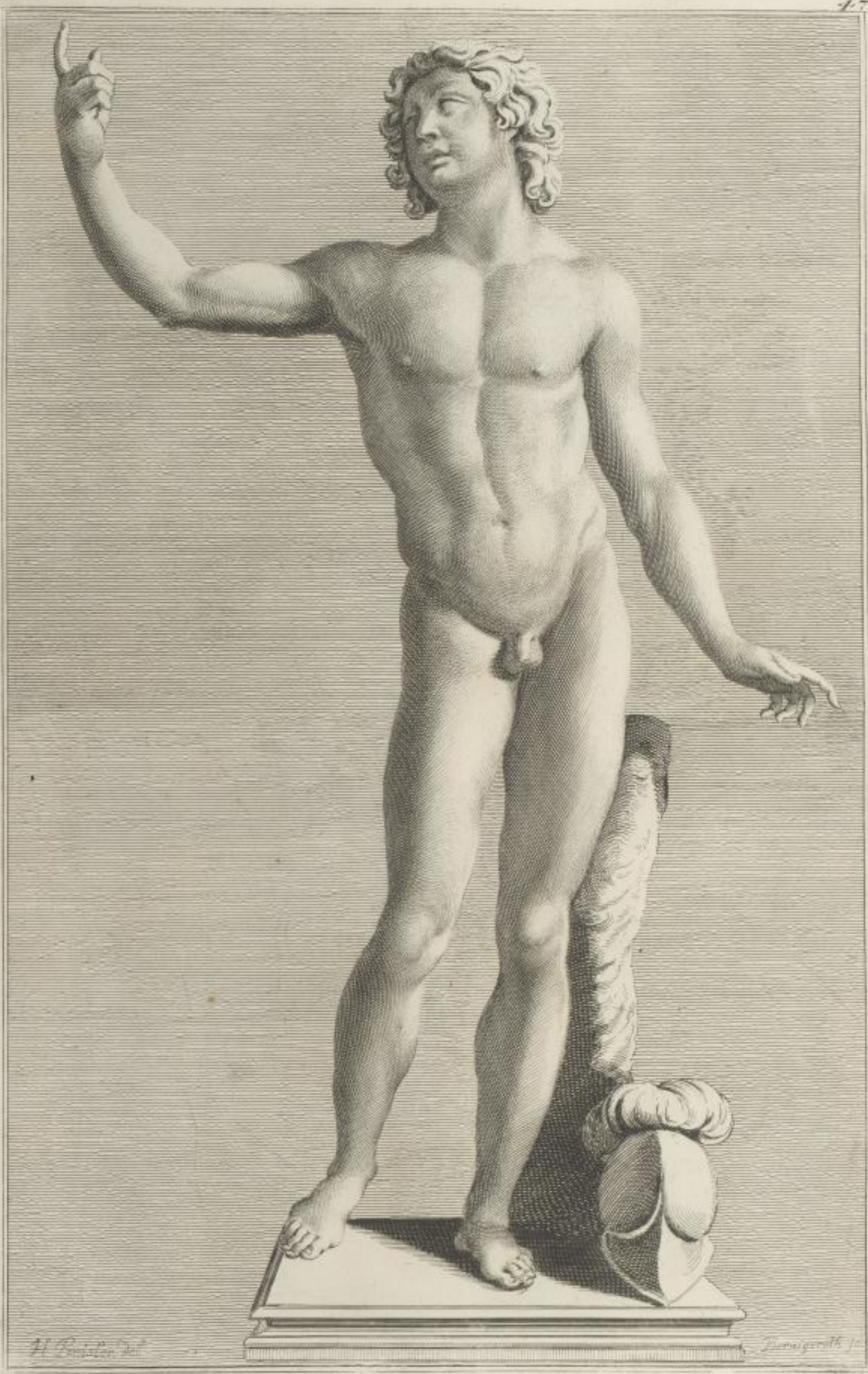

Alexandre. s. P. s. p.



*[Faint, illegible text, possibly bleed-through from the reverse side]*

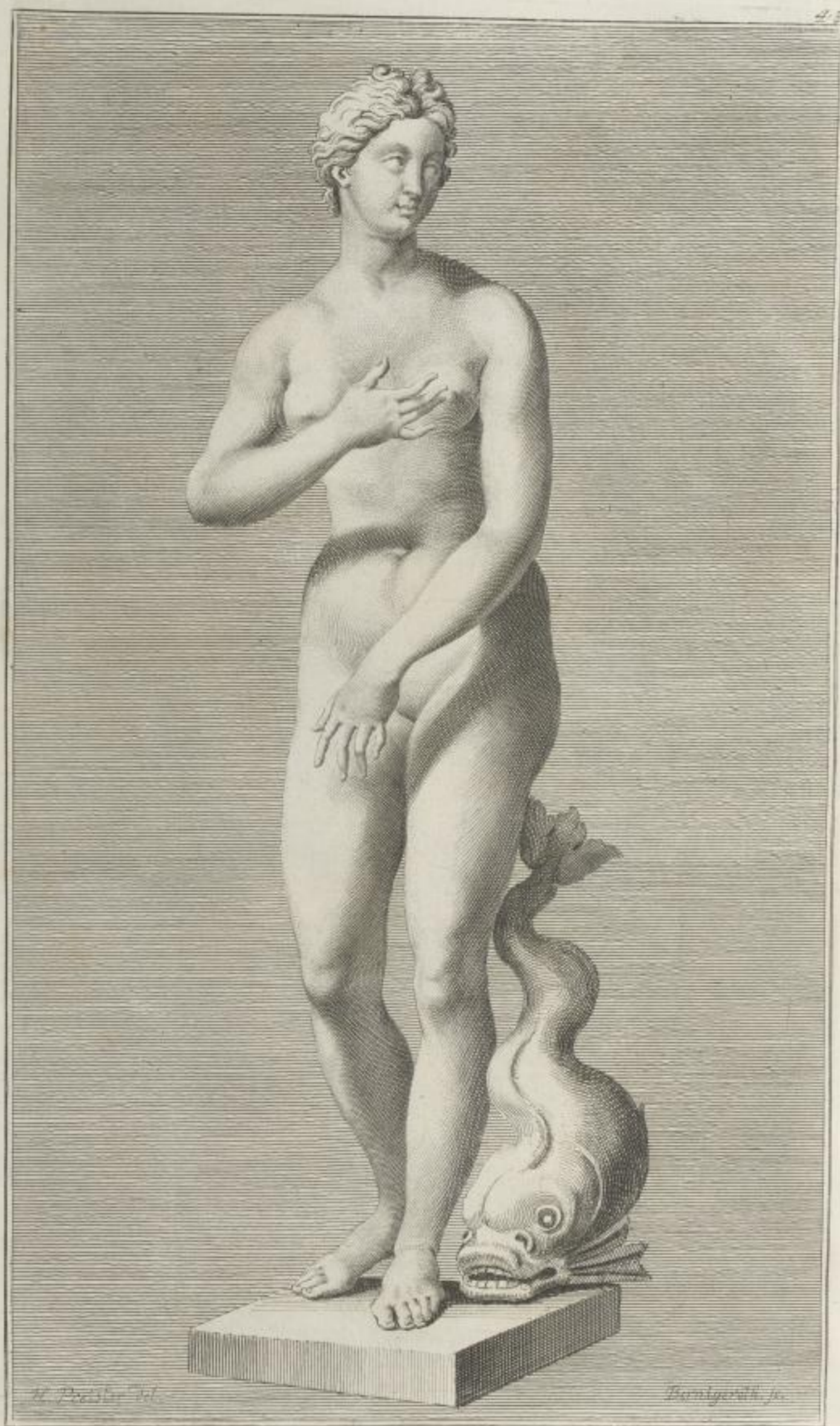

Venus Marine s.P.

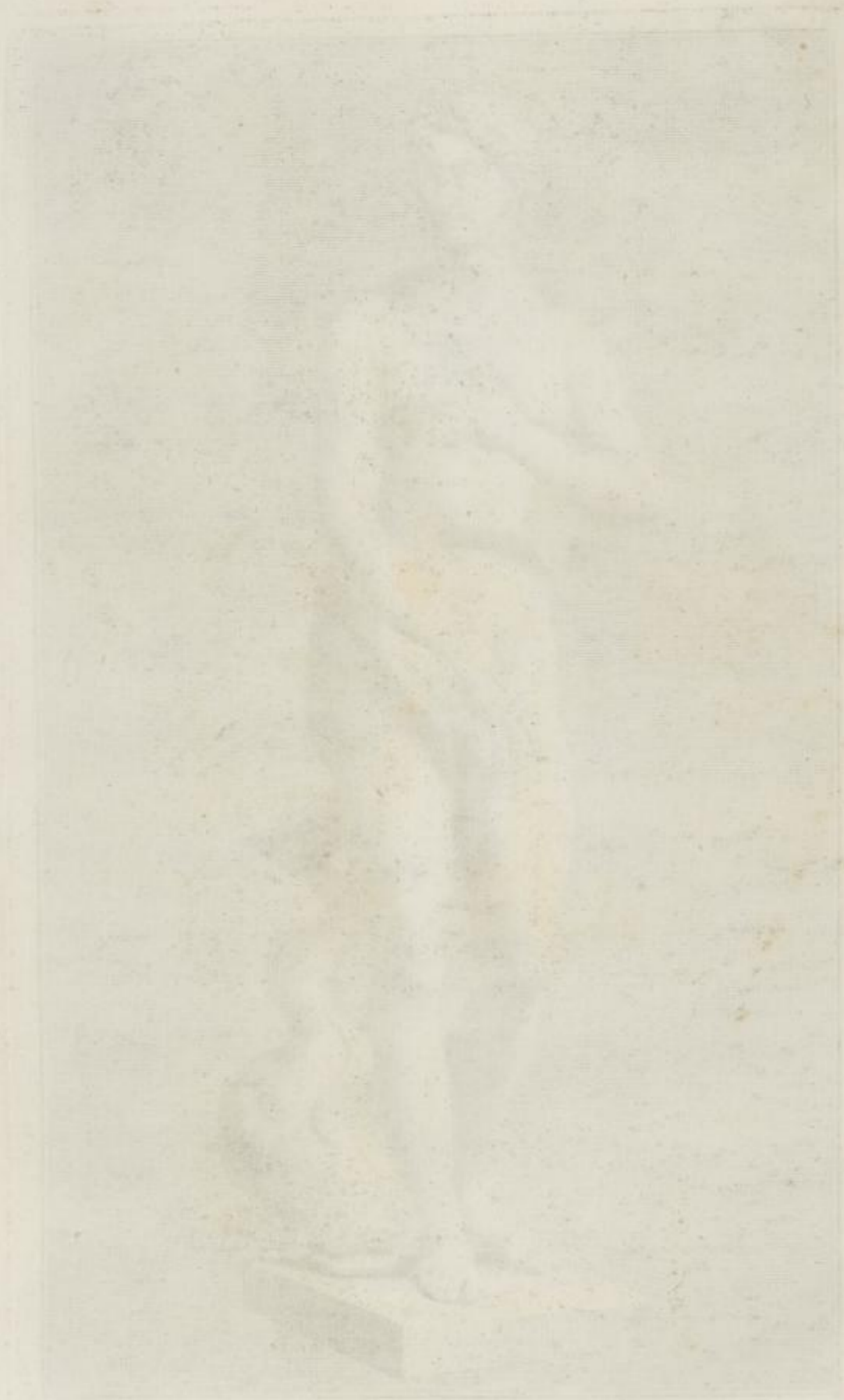

John H. ...

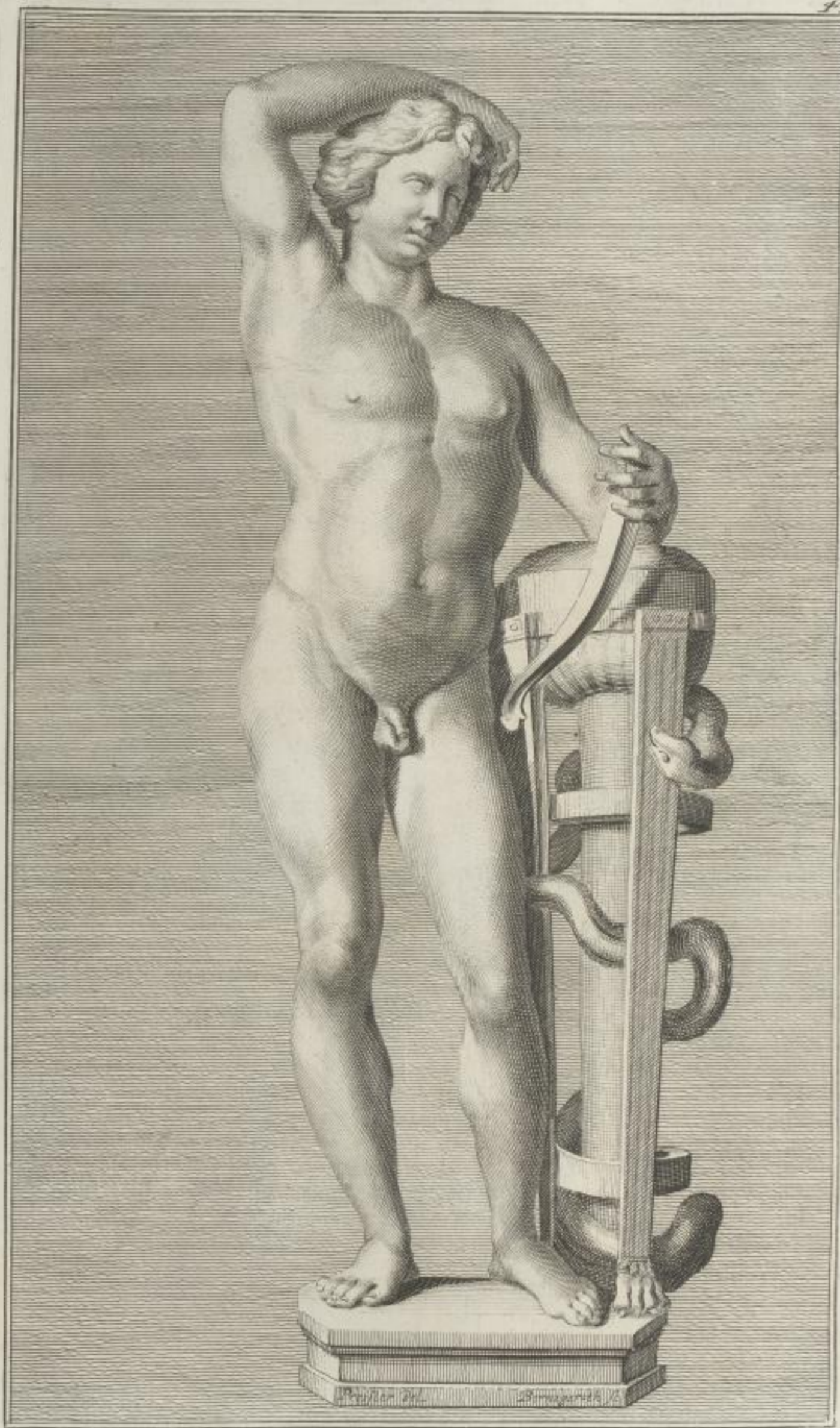

Apollon t. P. 6p.

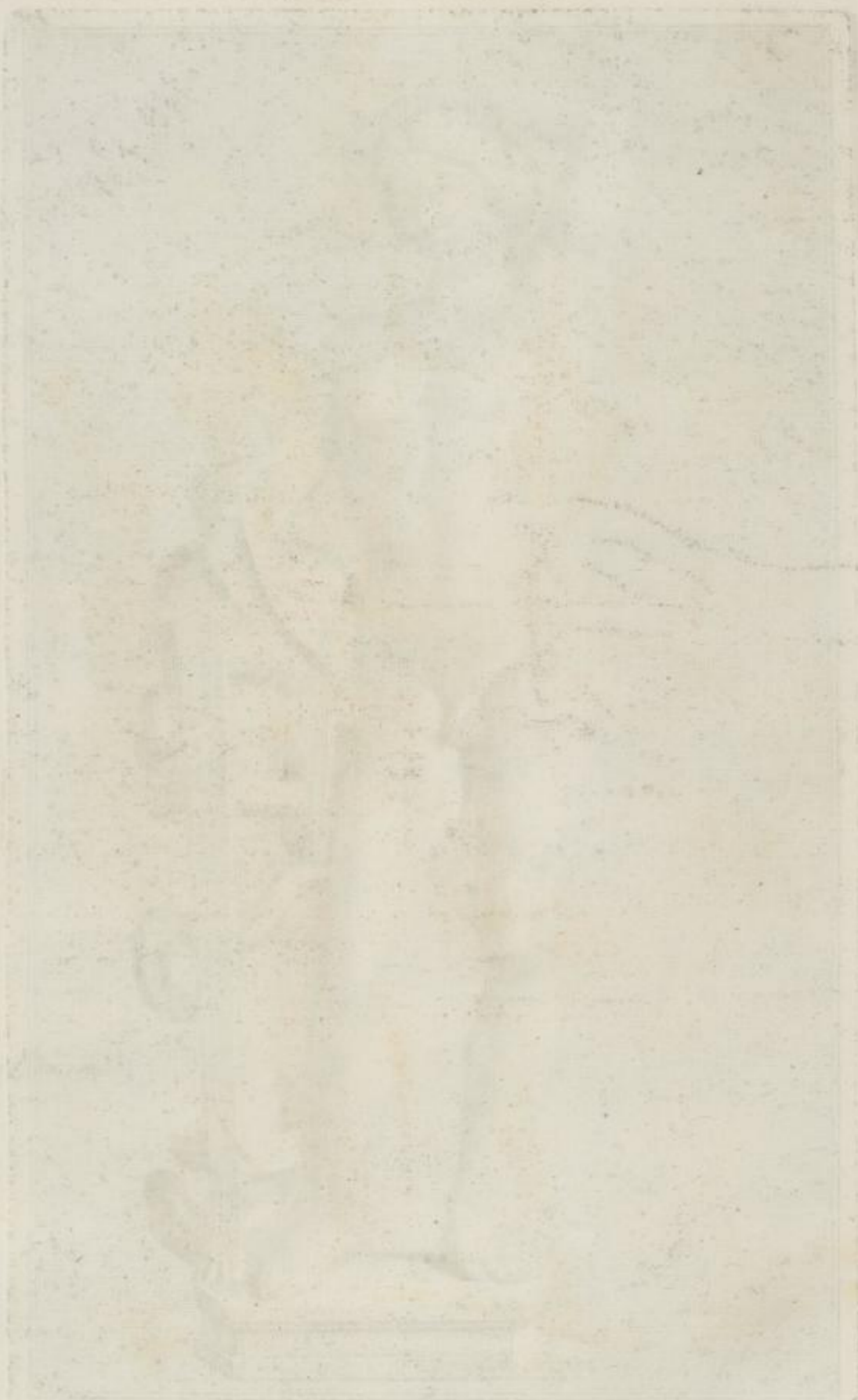

Spalten

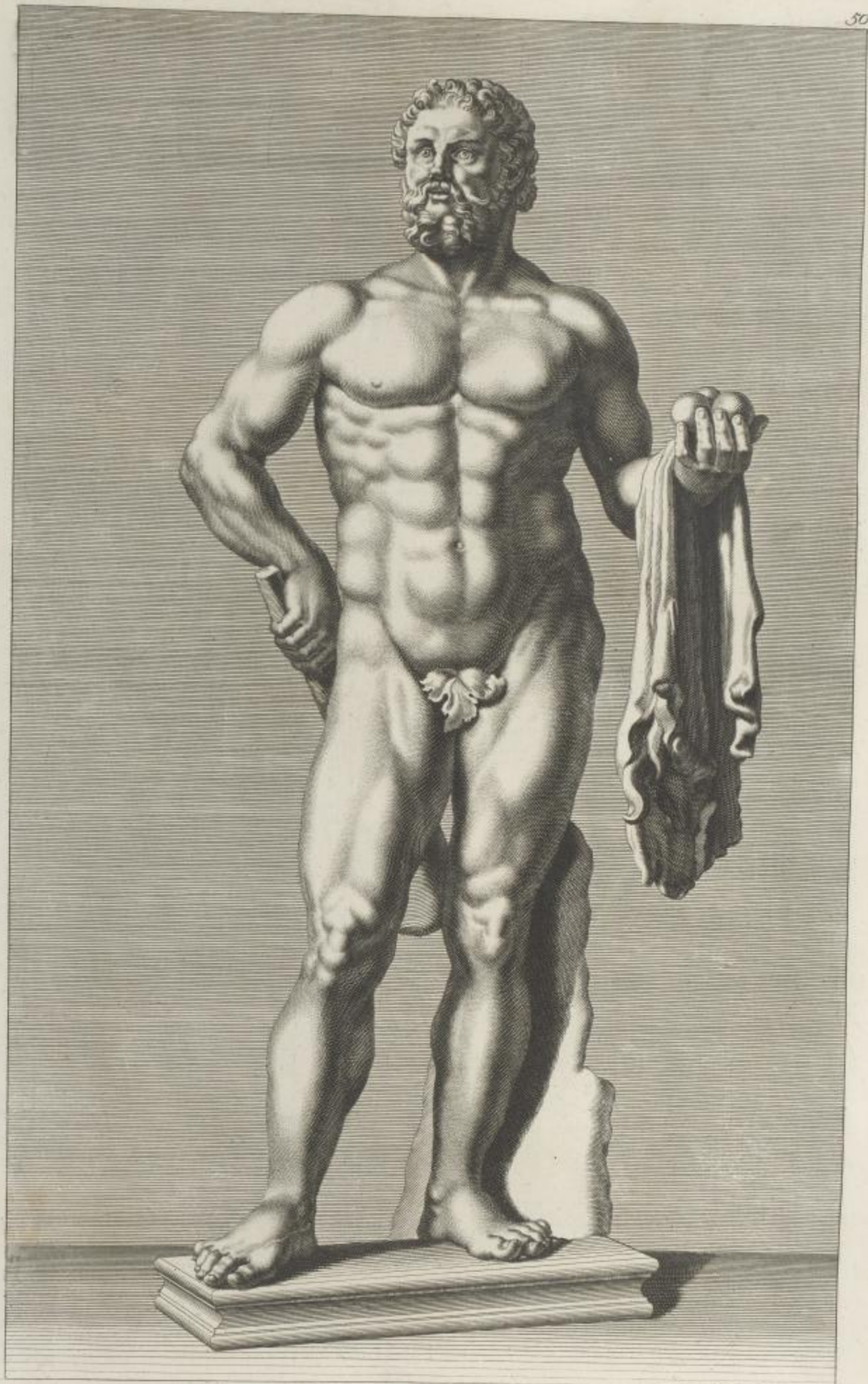

*Hercule. s.P.  
tenant les Pommes d'Hesperie.*

*Joh. Balth. Böhler Sculp. Aug. V.*



*[Faint, illegible text, likely bleed-through from the reverse side of the page]*





*Pallas. 3. P.*

*J. F. B. 1764.*



*Faint, illegible text or signature, possibly a name or date, located below the illustration.*



*Venus sortant du Bain. 6 P. 3. p.*

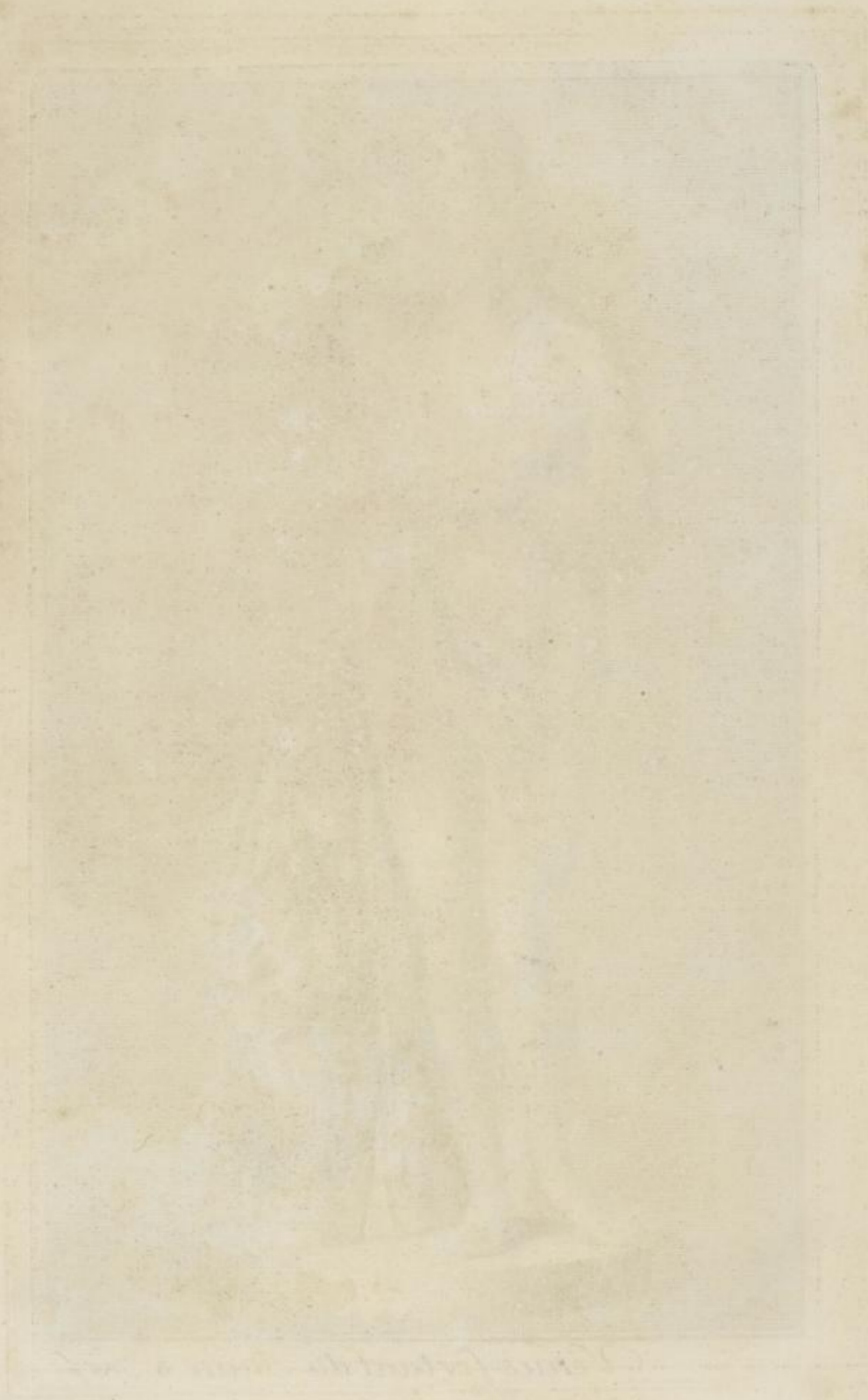

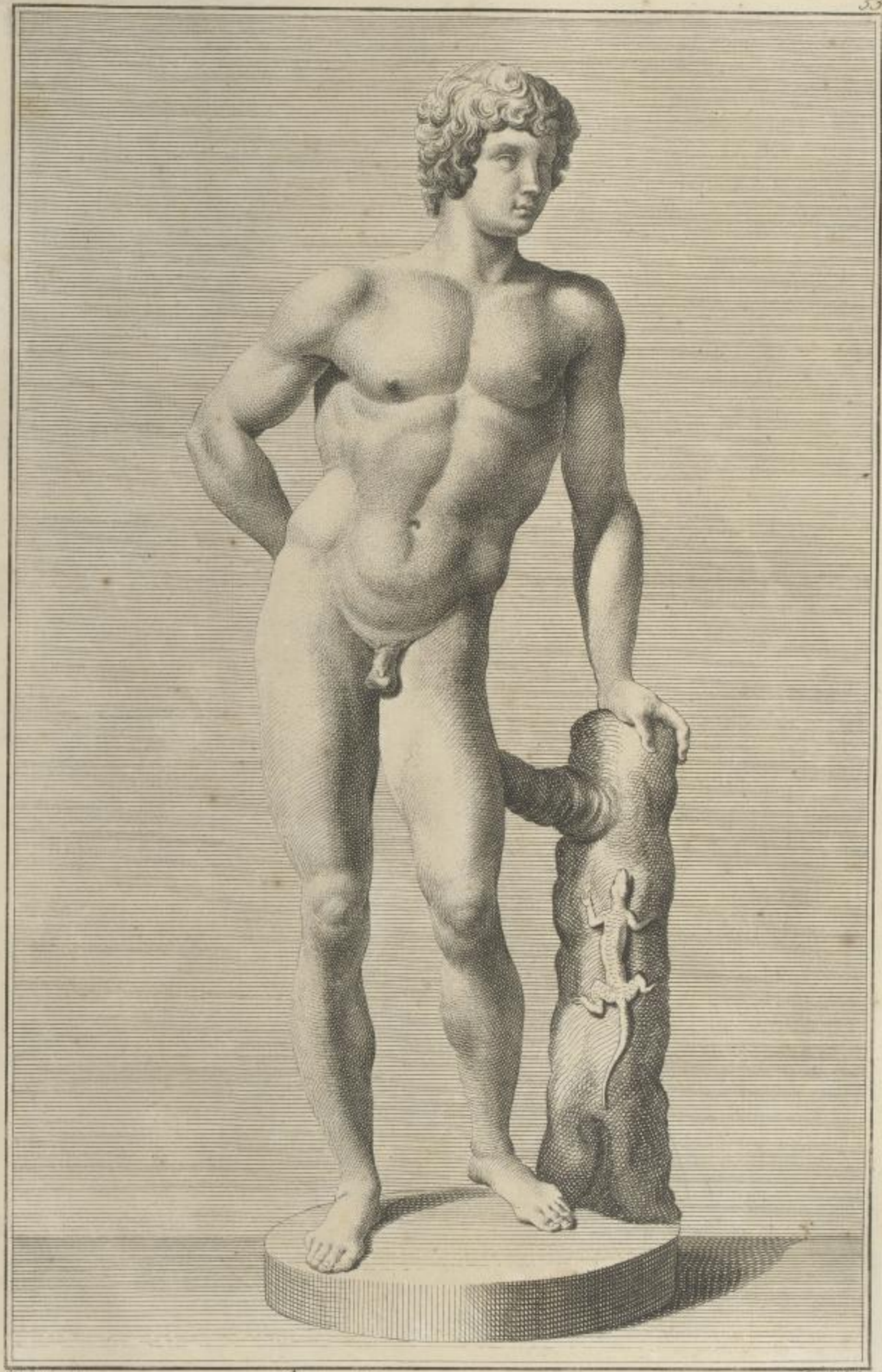

*Apollon . 5. P*

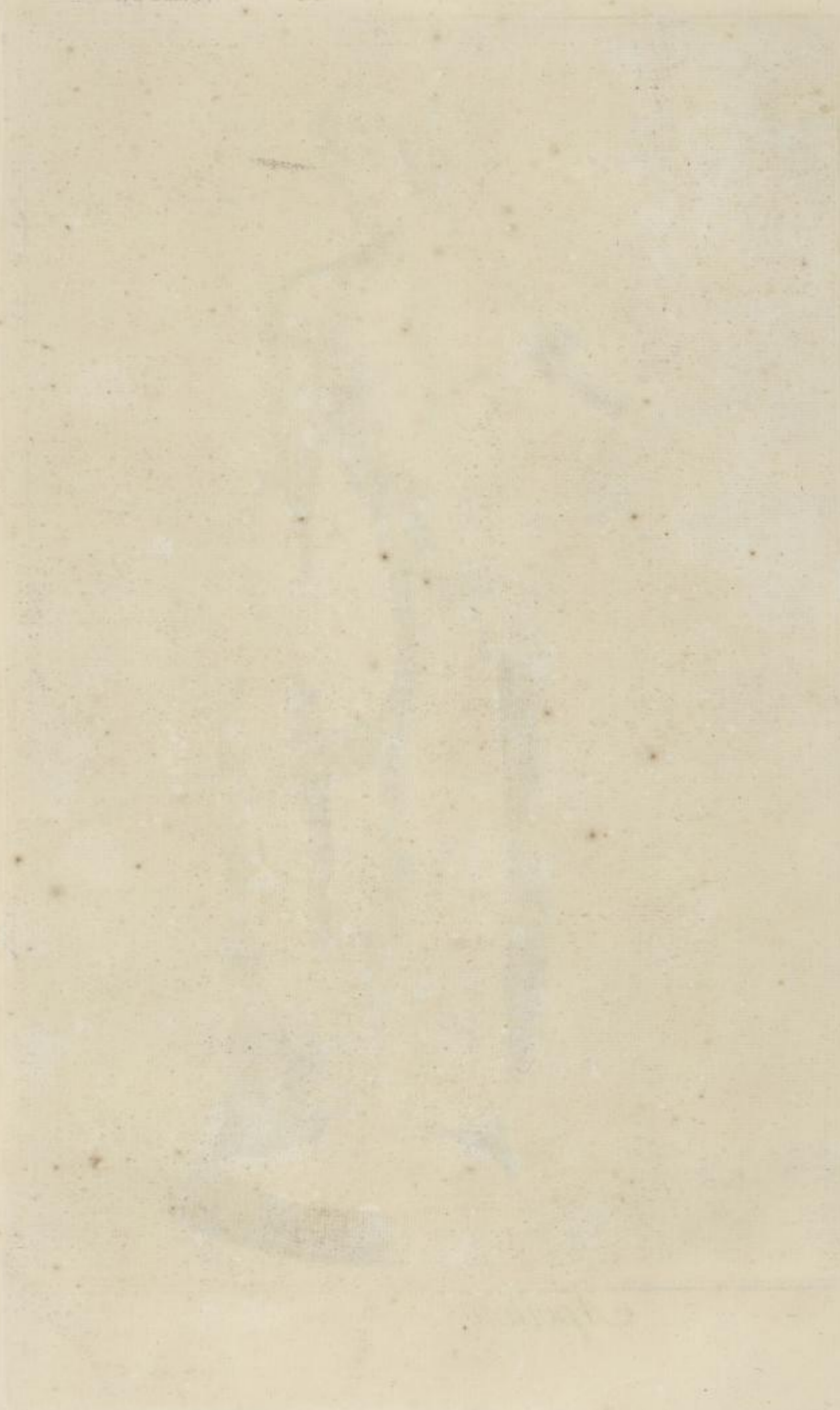



*Venus Marine. 6. P.*





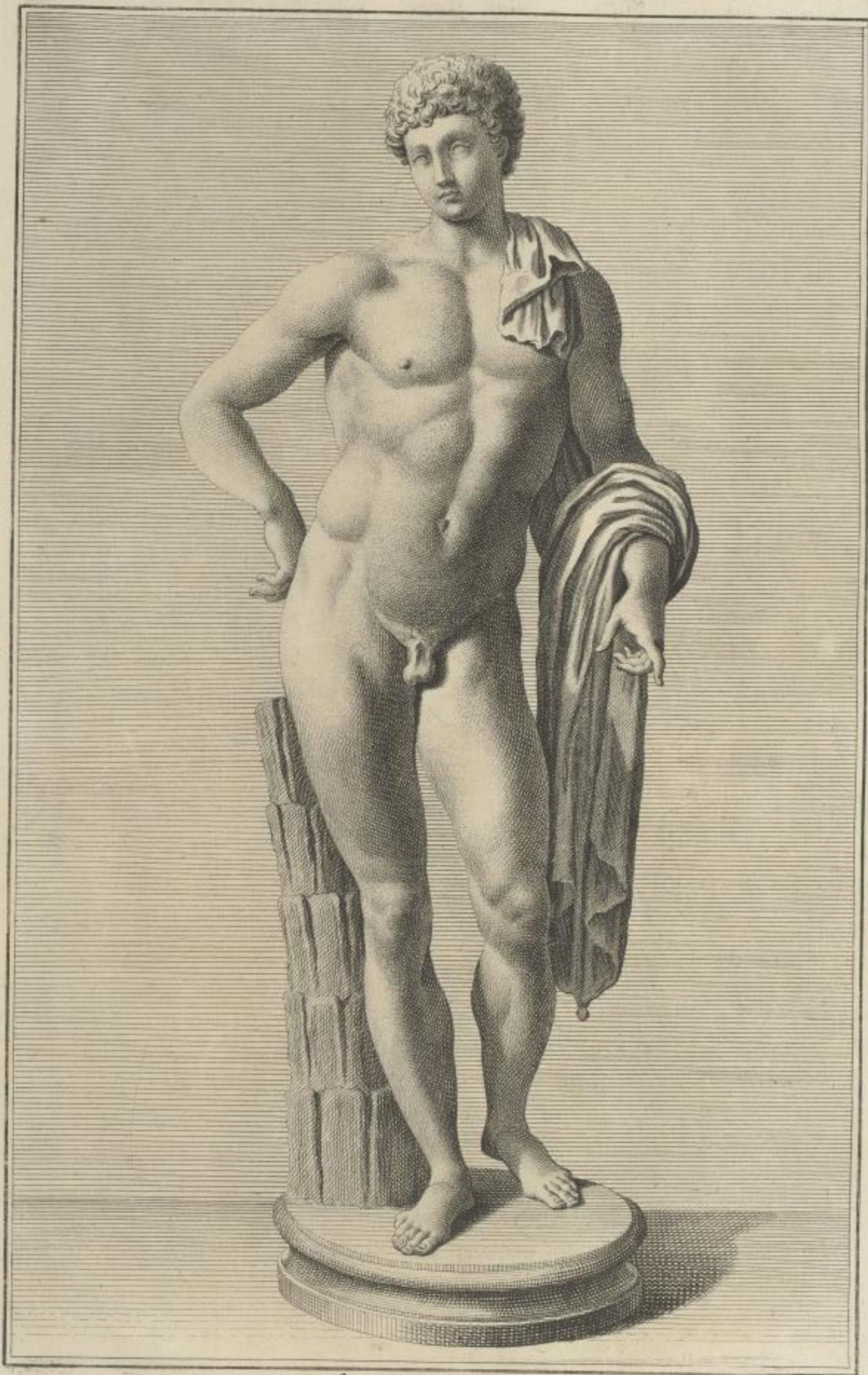

*Antinous. 7. P.*





*Tuccia. s. P. s. p.*



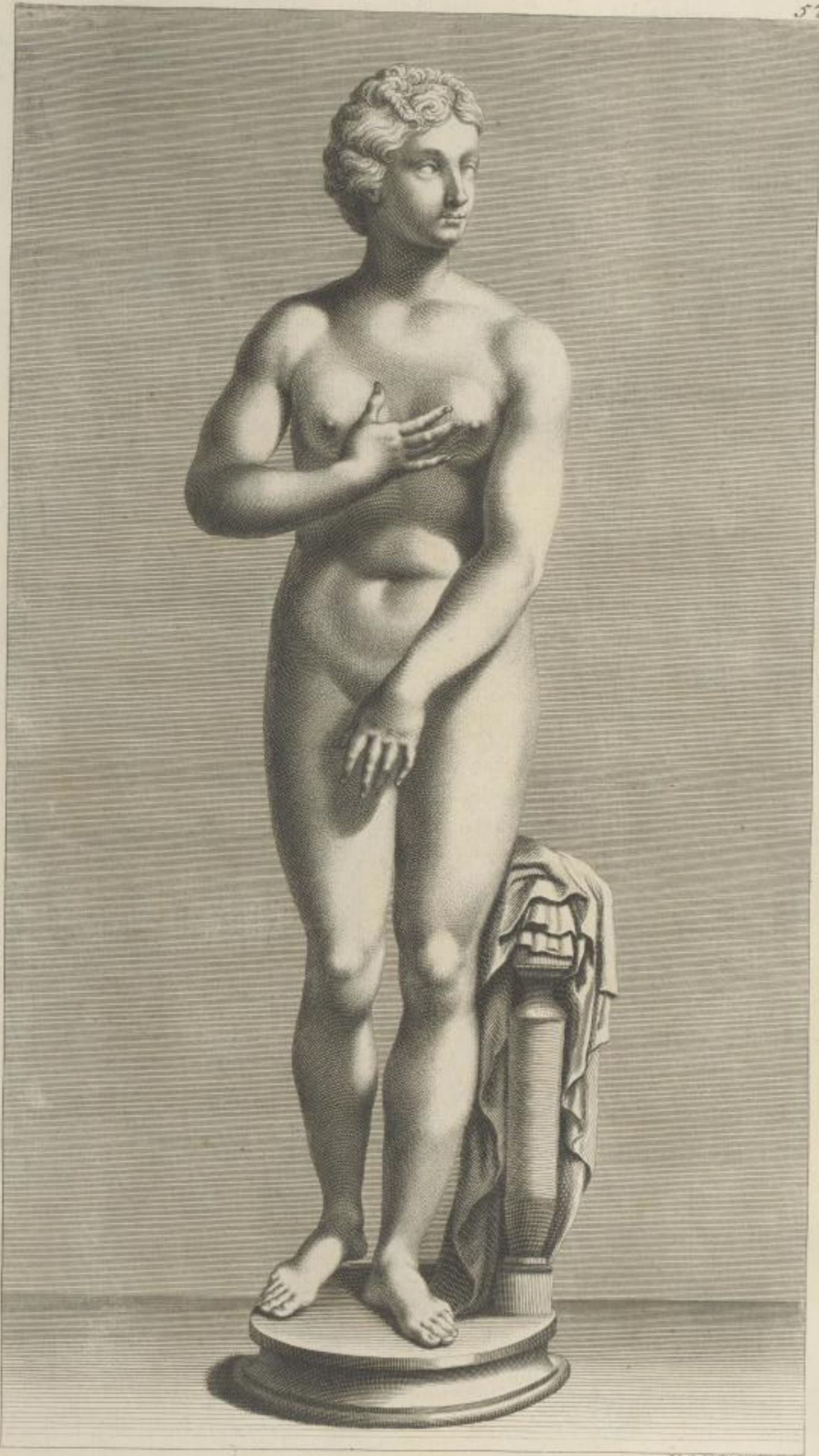

Id. Bath. Volat. de. A.

*Venus sortant du Bain. 6 P.*



Handwritten text, possibly a signature or name, located below the sketch. The text is extremely faint and difficult to decipher, but appears to be written in a cursive or semi-cursive hand.



Paris 3. P.







*Diane 3. P.*

*J. Balthus. Peint. Sculpt. Aug. 1764.*





*L'amour qui dompte un Lion. z. P. 3. p.*



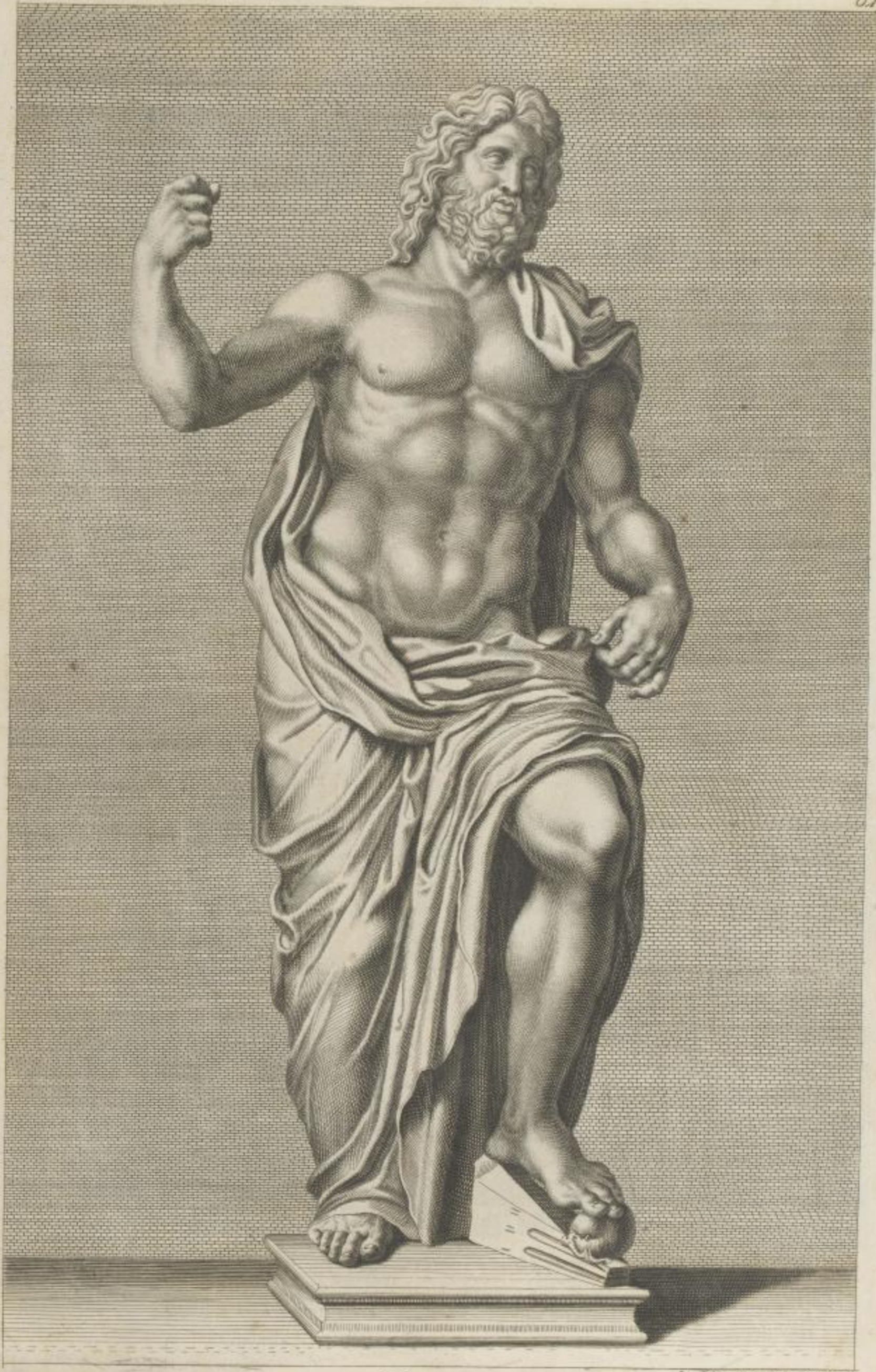

16. Bellini's Arbeit Skulpt. Aug. Vind.

Neptune 3. P.



*Faint handwritten text, possibly a signature or date, located below the drawing.*



*Erato. 6. P.*







Del. et Sculp. G. B. Piranesi del. Roma

J. M. P. Piranesi sculp. Romae 1788

Abondance n. 59.





*Minerva. P.*

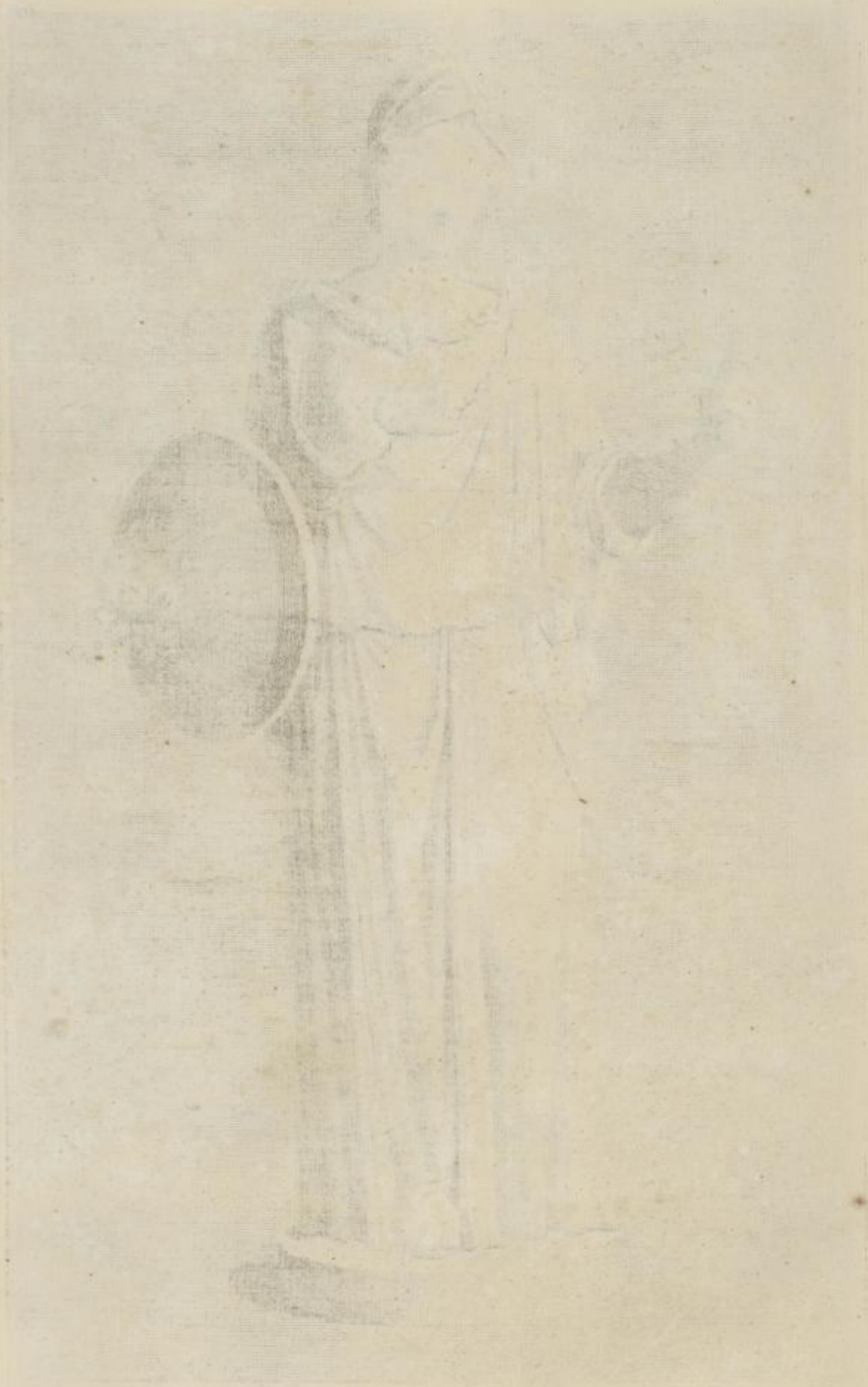



Apollon et Marsias. s. P.





Ch. Proster delin.

Sc. Gottlob Rohde sculp. Aug. Vüdel

*Imperatrice en Ceres. v. P.*



*Christine in der Kirche*





W. del.

Joh. Balthus. Probat. Sculpt. G. V.

*Vn Faunc et une Nimphe. s. P. 4. p.*





Antiquarium d'Altona

Joh. Ballhuus. Probat. Sculpsit. 1771.

*Le meme Groupe de Faune et Nymphé  
de lautre part.*





A. Werneri delin.

Antonin Le Pieux 's. P.

Fecit Gottlieb Fischer sculpsit Aug. Pindt.





Joh. Balthas. Fehst sculptor Aug. Vogel.

*Nimphe de Diane s. P.*



Column





*J. C. Fischer delin.*

*Mercur. 1. P.*

*Inc. Gottlieb Schlotter sculp. Aug. Vind.*

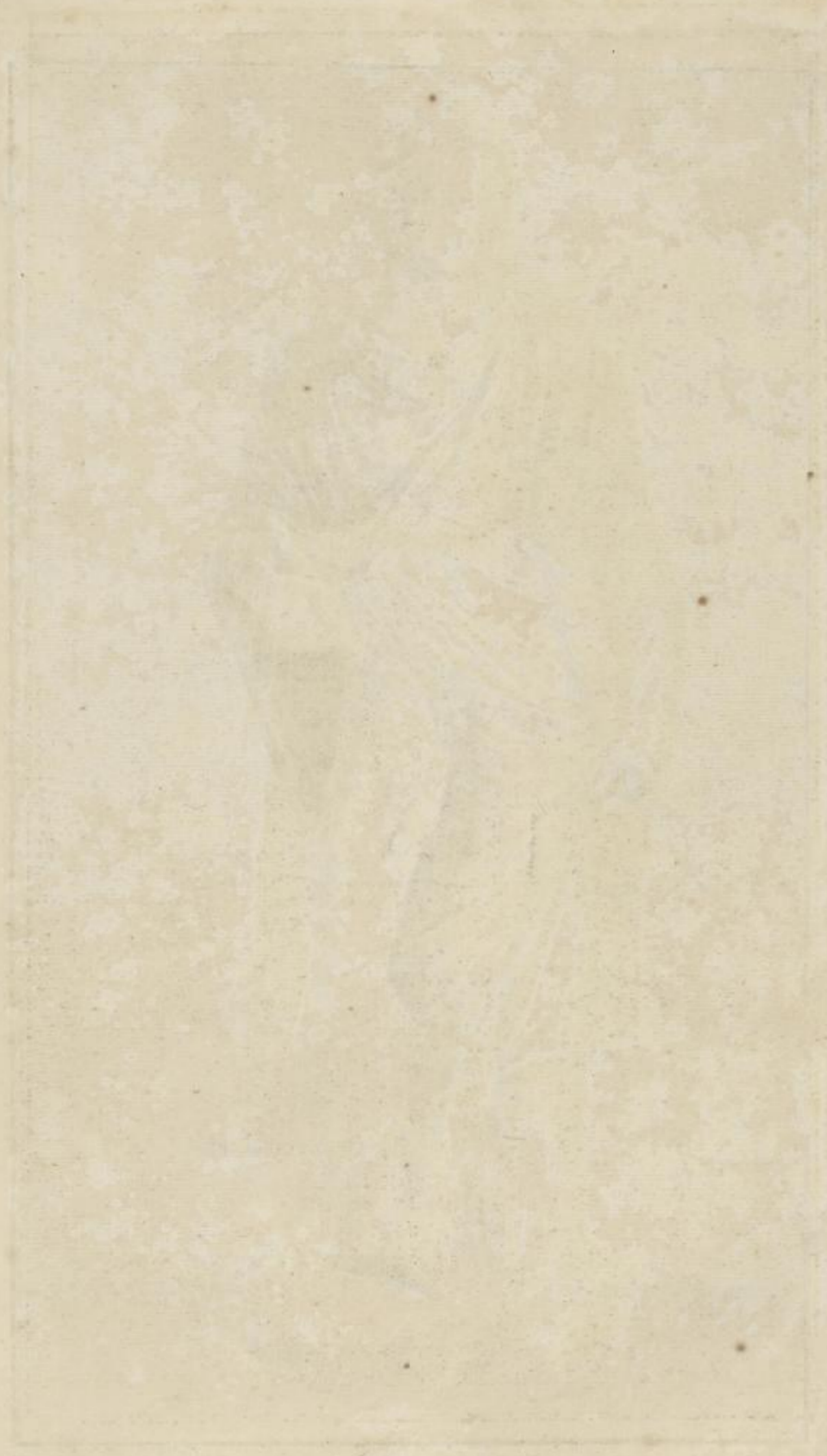



F. Weidler delin.

W. G. Schickel sculp.

Imperatrice. 8. P.





*Venus marine sortan du Bain .*  
 f. P. 3. p.





*Becher del.*

*Boetius sc.*

*Antinous 4. P. 8.p.*



*Christus*





*Minerve. s. P. 10. p.*

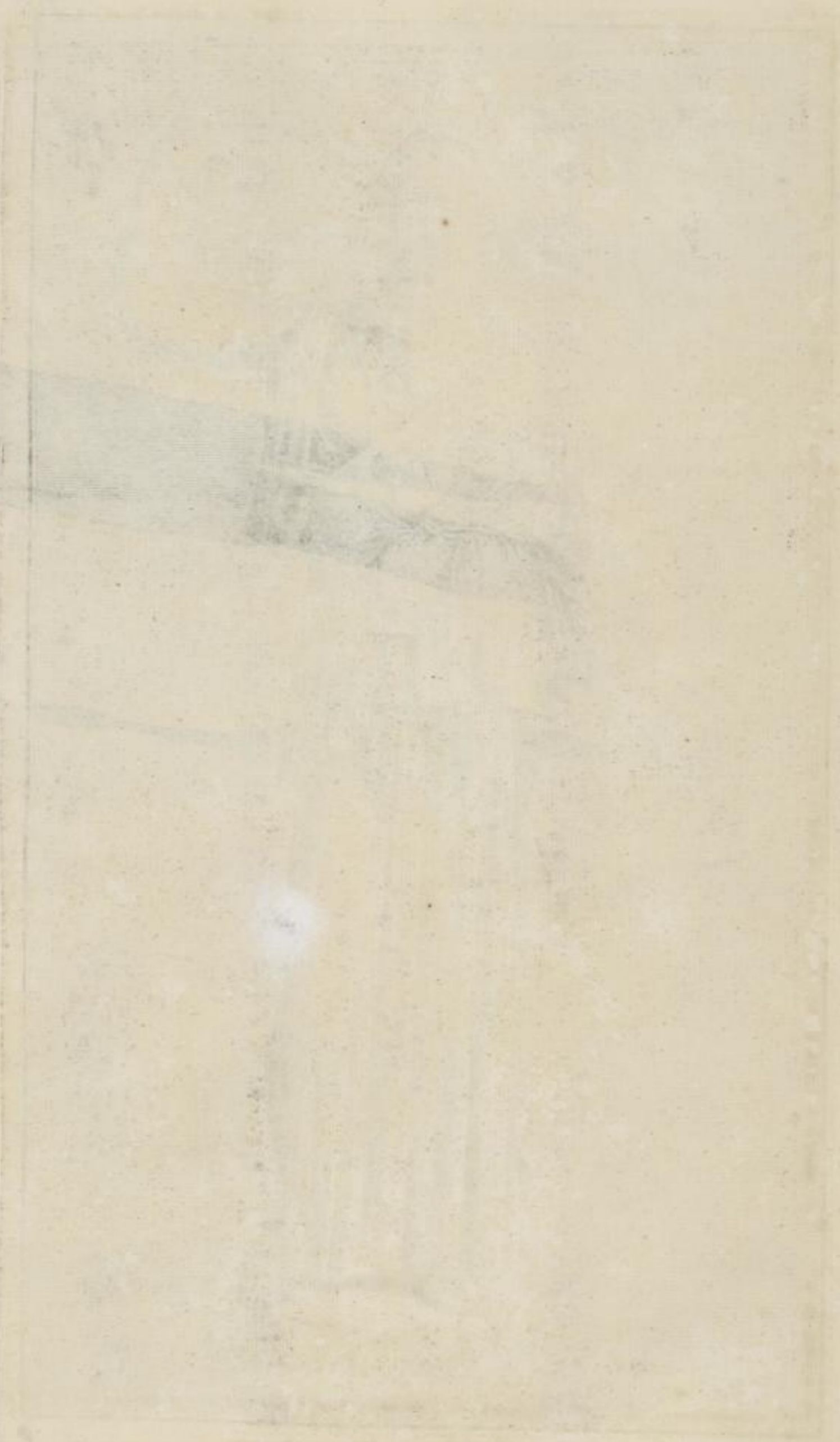

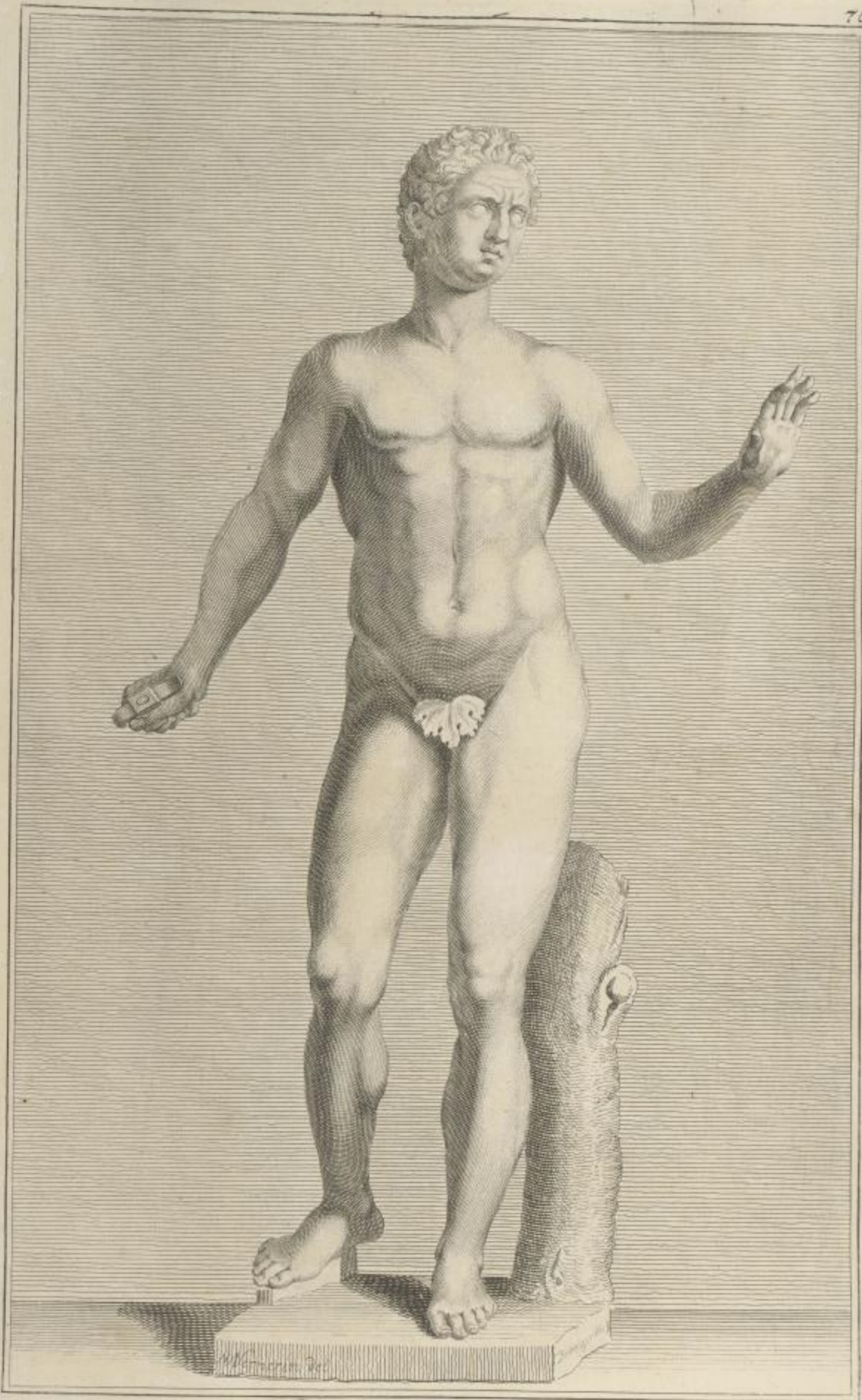

Gladiateur. 4. P. 10. p.

*Handwritten notes in cursive script, likely a library or archival stamp, partially obscured by the printed caption.*





*Wernicke del.*

*Benningstedt sc.*

*l'Abondance . s. P.*





*Pretruse de Vesta qui Sacrific. s. P.*





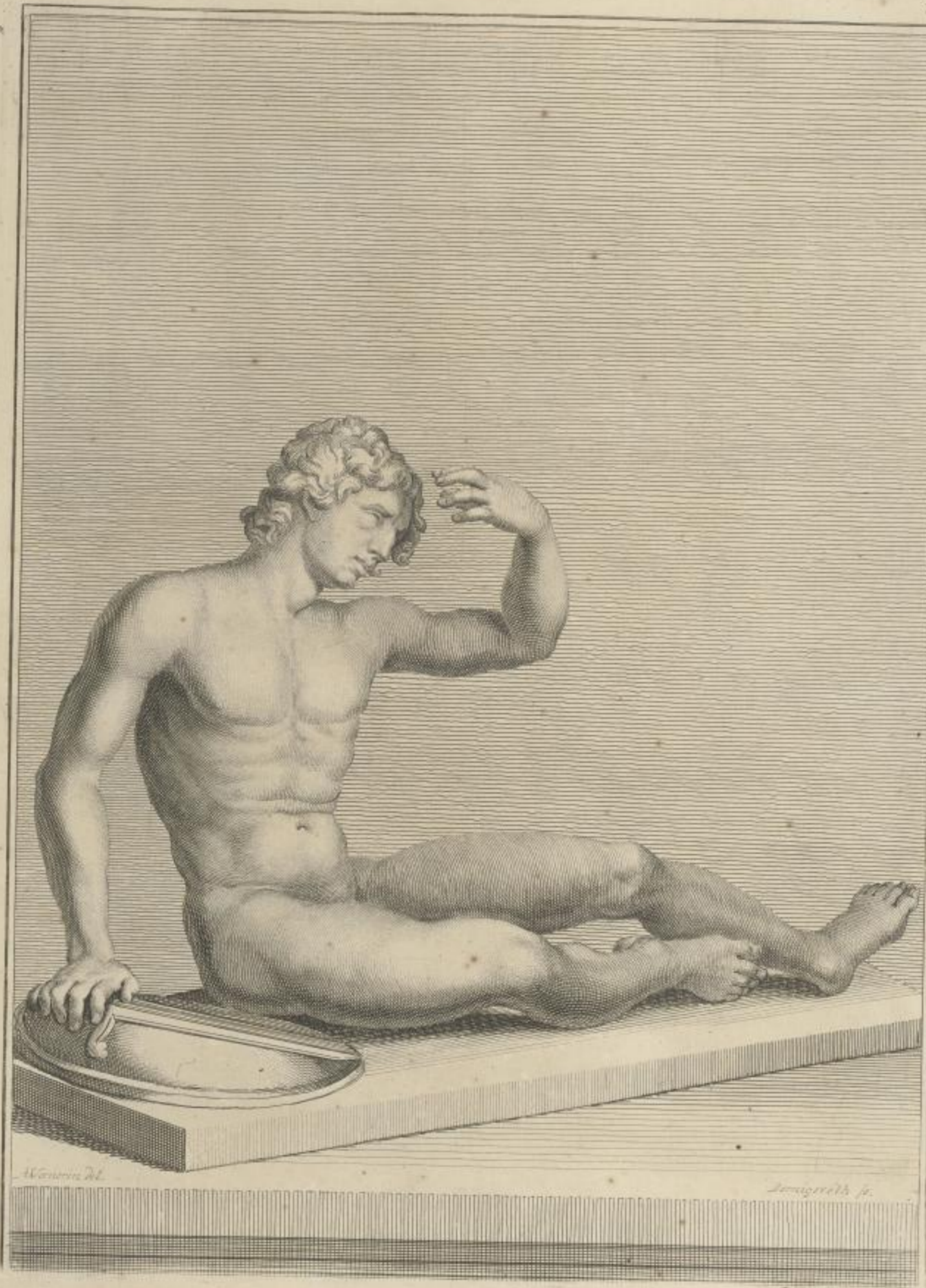

*Gladiateur mourant. 7. P.*





*Vn Faune et vn Hermaphrodite. s. P.*

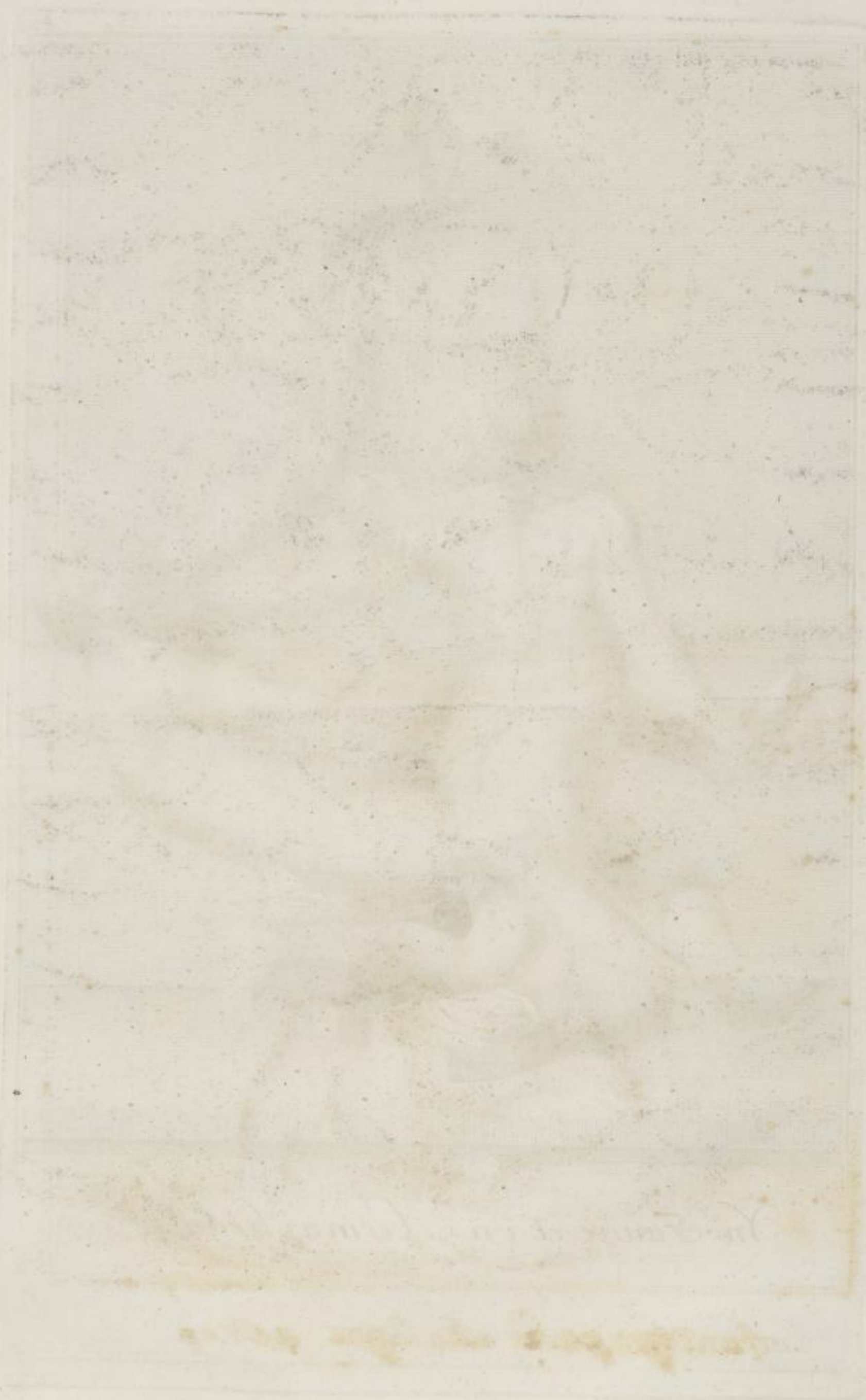



*Junon.*



*Enfant qui peche a la ligne. s. P. s. p.*



*Faint, illegible text or a signature, possibly written in a historical script.*



*Un Satyre et une Bacchante. s. P.*



Die Götter und ihre Eigenschaften



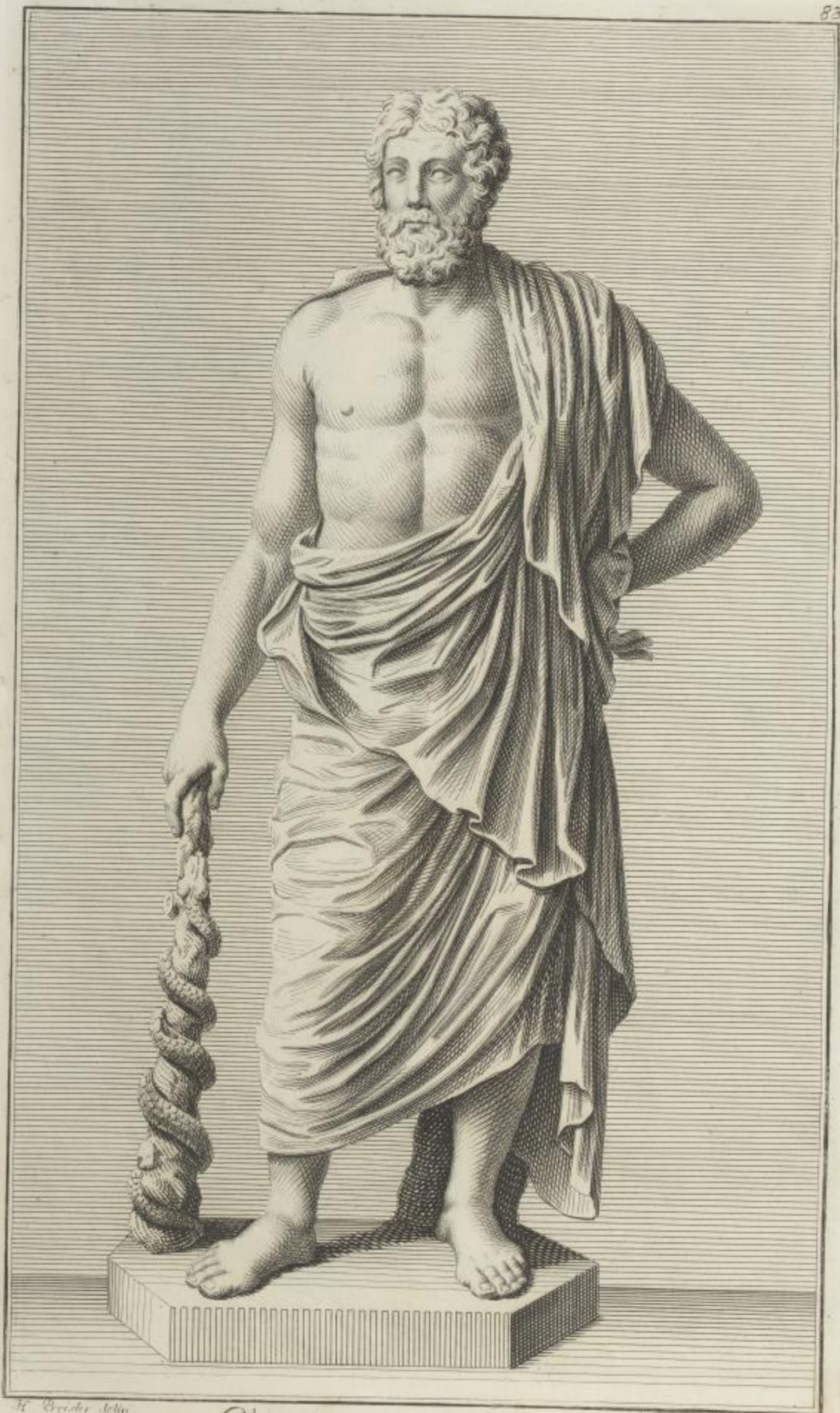

H. Brecher delin.

Esculape. 8. P.

J. Neuberger sculp.



Platon



A. Werner delin.

*Imperatrice s.P.*

J. G. Fiebig sculp. c.A. 9.



Liberty

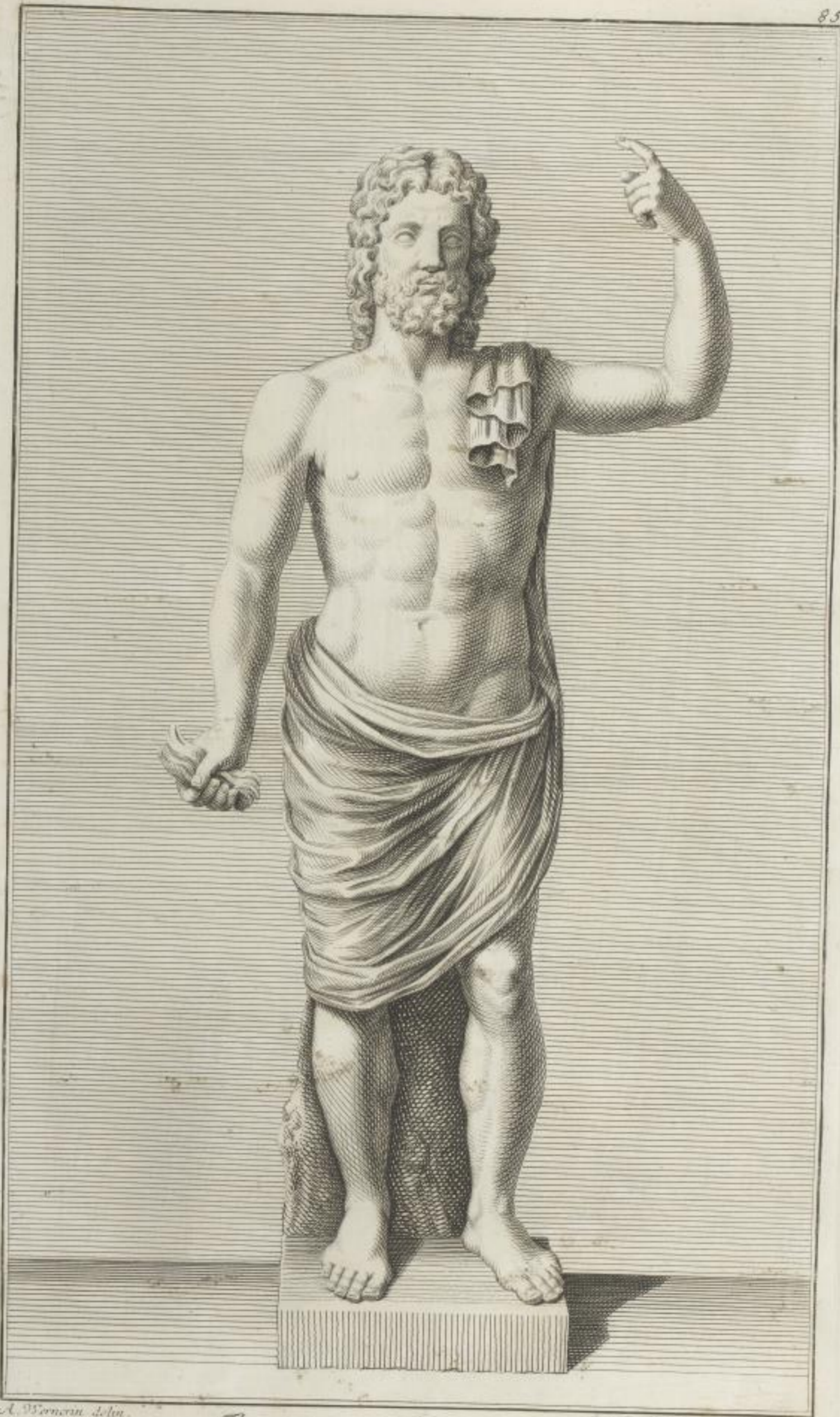

A. Werner delin.

Jupiter Tonnant 6. P. 8. p.

Sc. Gotth. Tischbein sculp. A. 1787



*Faint, illegible text or a signature, possibly a name or title, located below the illustration.*



W. Schickel del.

J. G. Schickel sculp. A. 9.

*Vestale. s. P.*



Christus





*Gladiateur. 6. P. 10. p.*



*Faint, illegible text or a signature, possibly a name or a title, located below the illustration.*



*Imperatrice en Ceres. t. P. 7. p.*



Empire in Paris 1793



Consul. r. P.





*Vestale. z. P.*





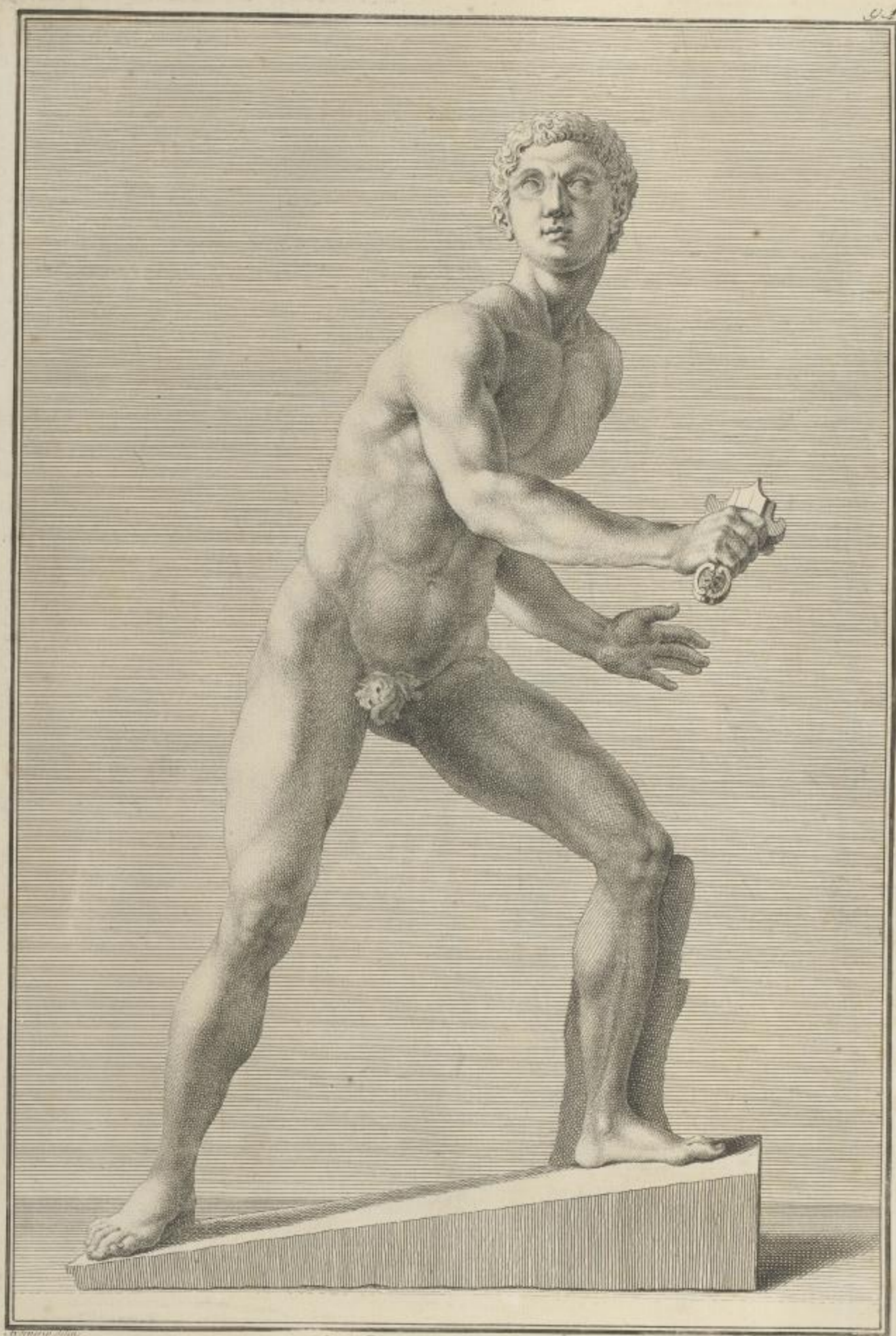

*Gladiateur. 6. P. 8. p.*

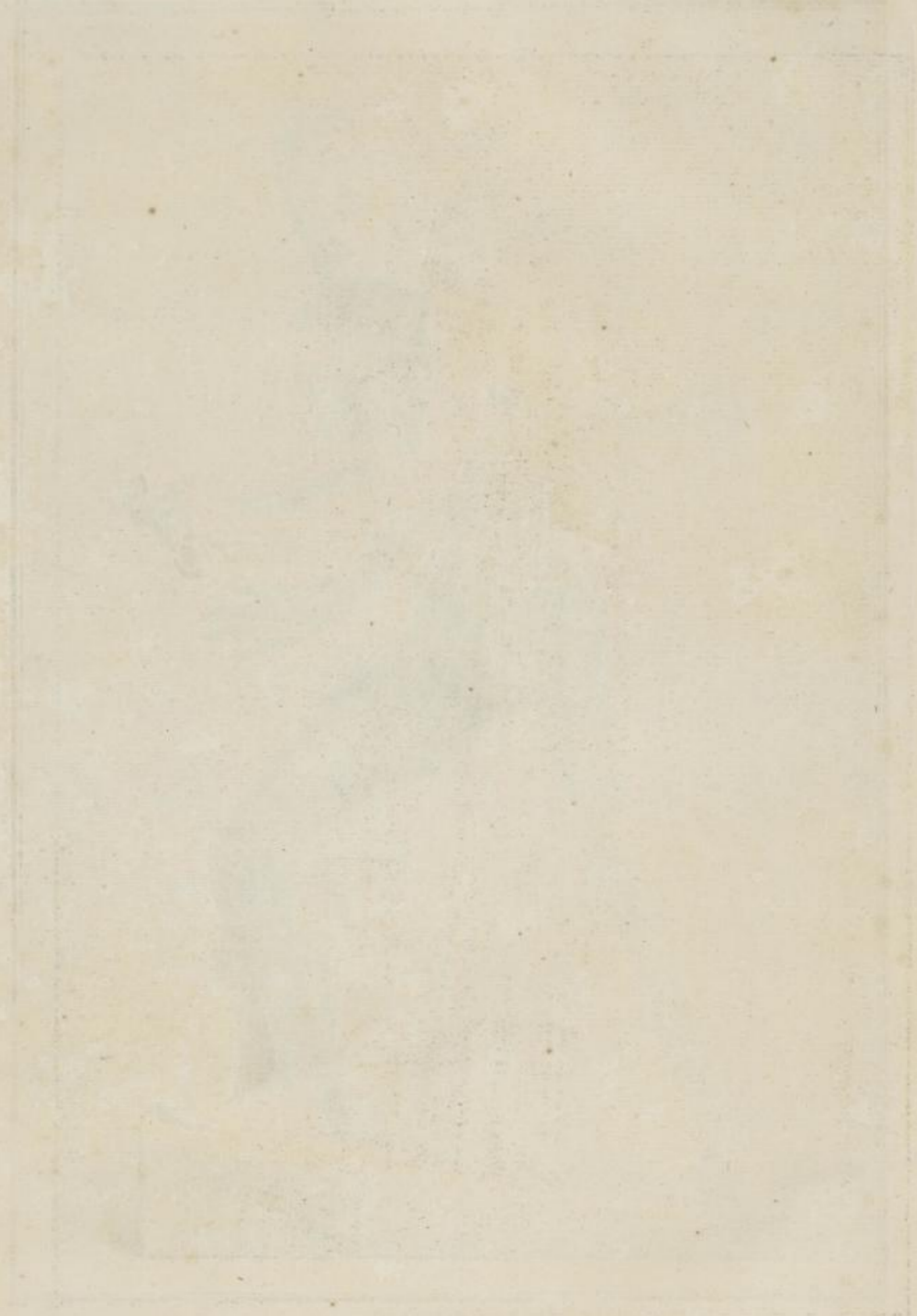



Vestale r. P.





Consul. 7. P.

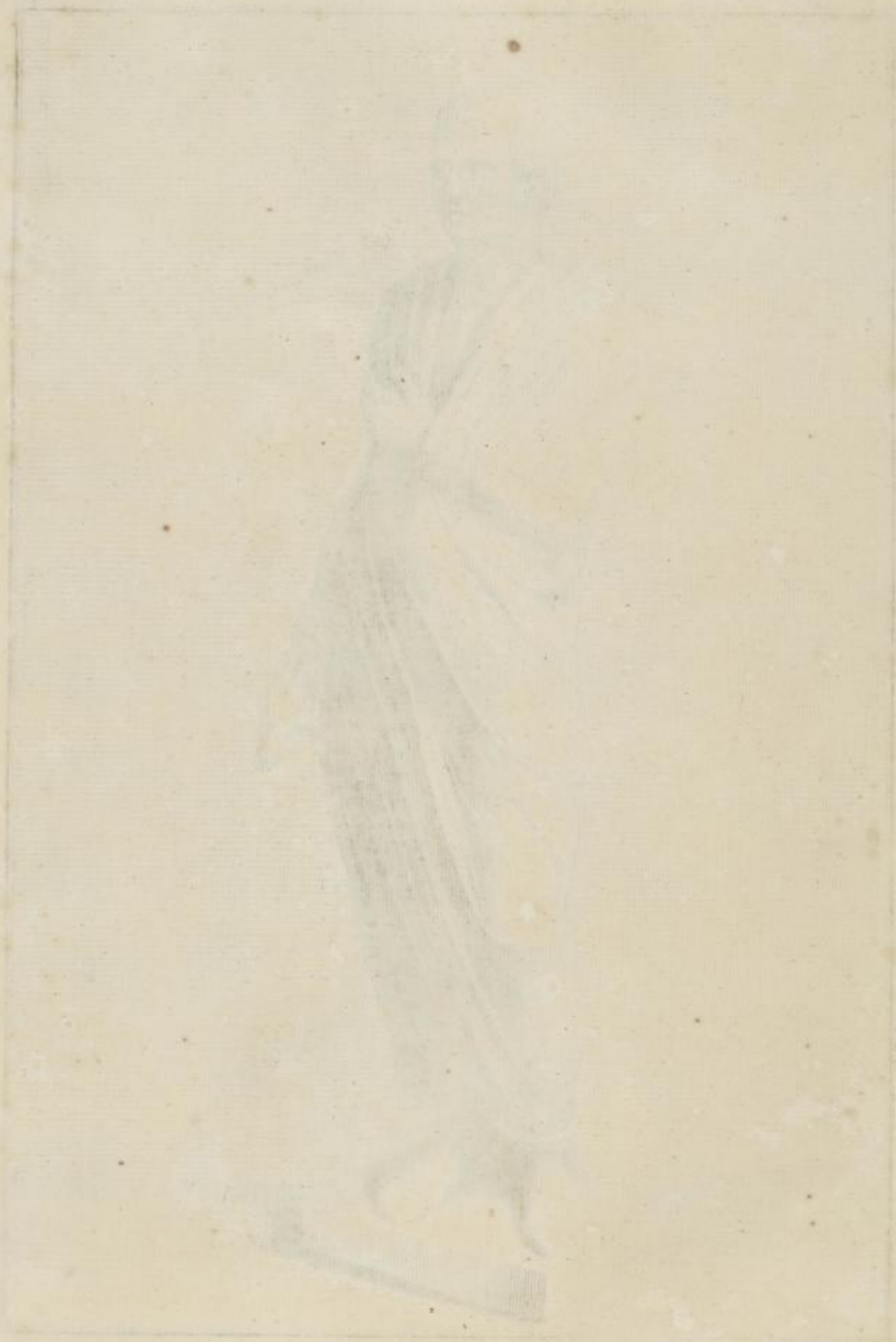

Fig. 1. (mirrored text)



Consul. 7. P.





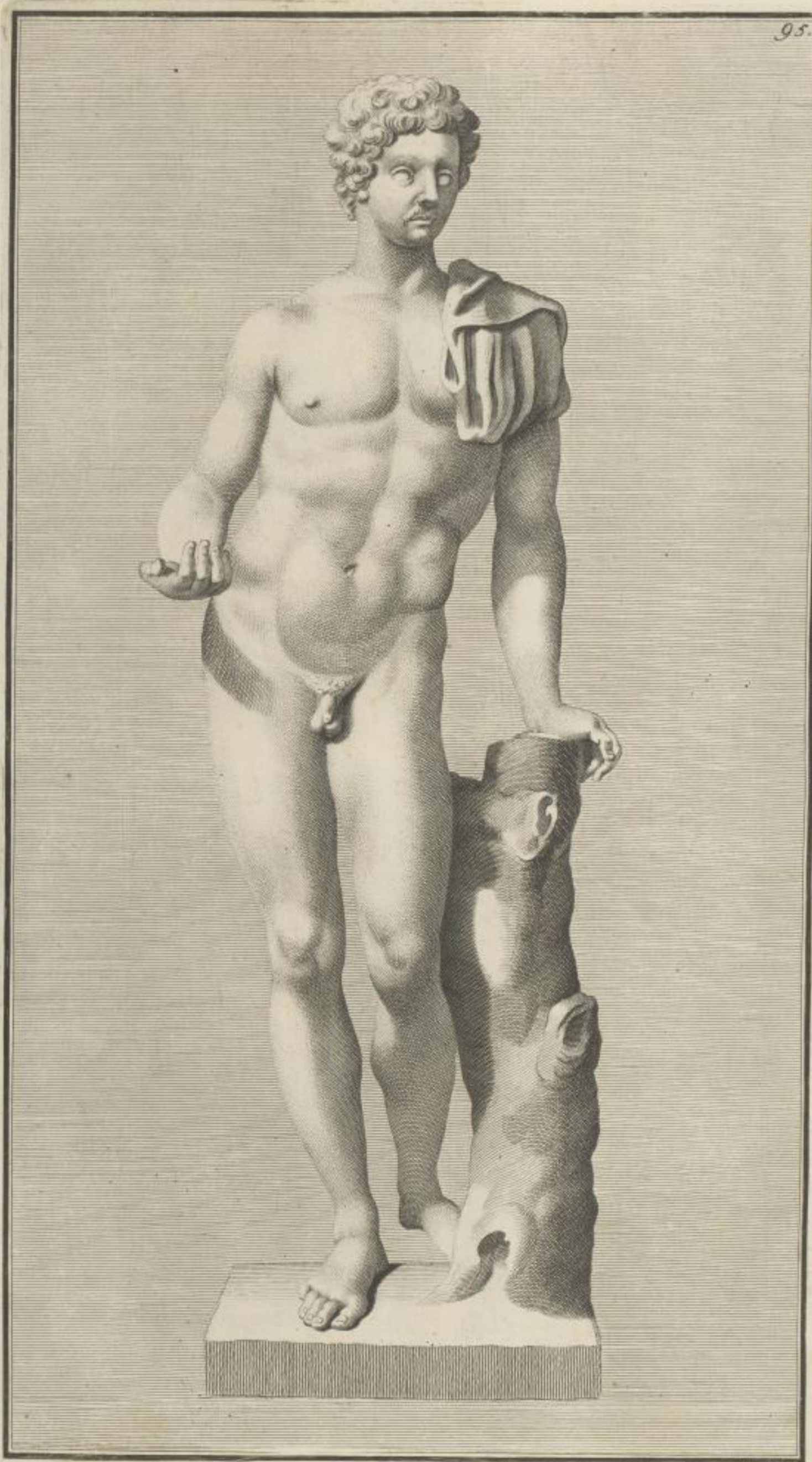

Hoeber sc.

Antinous s.P.

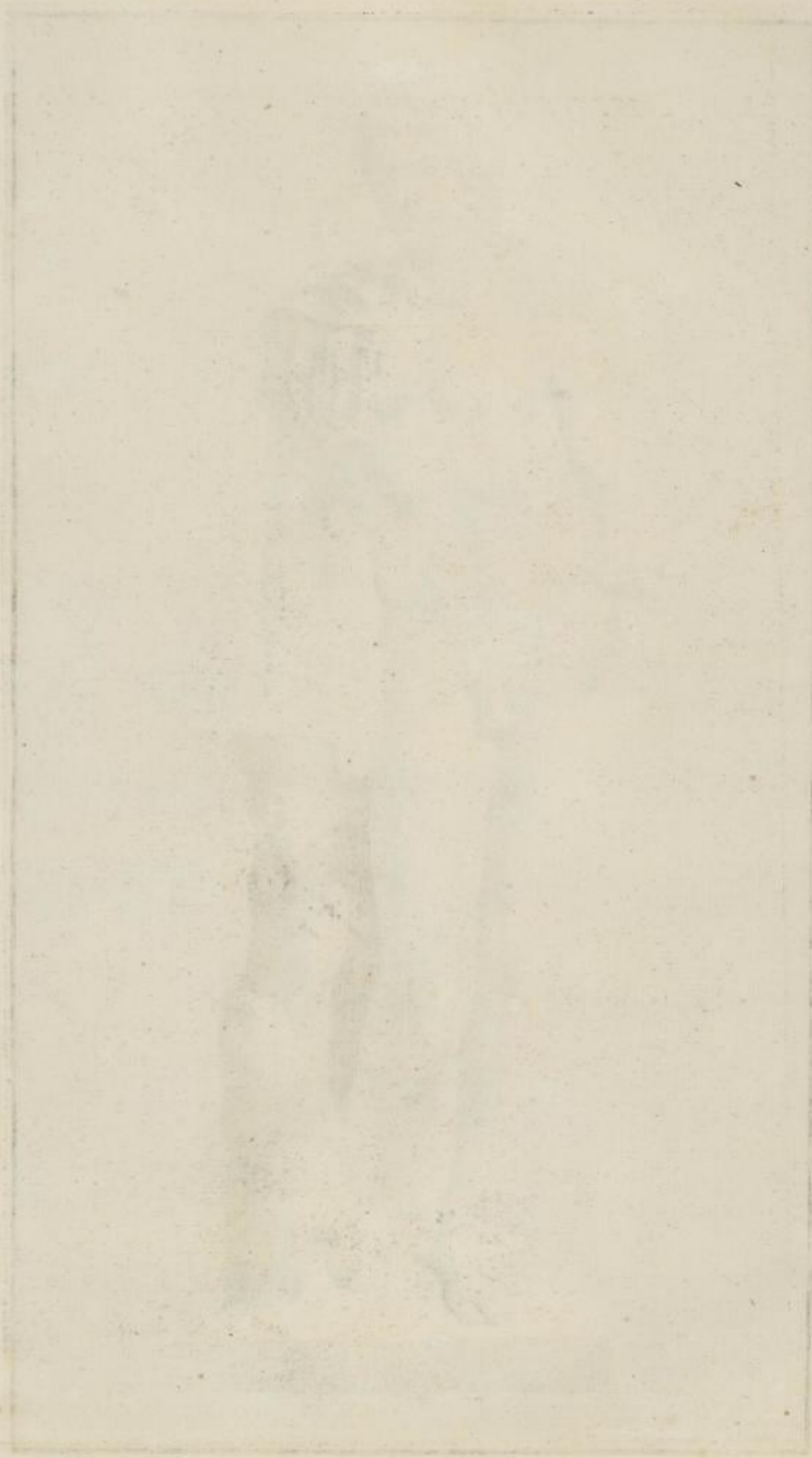

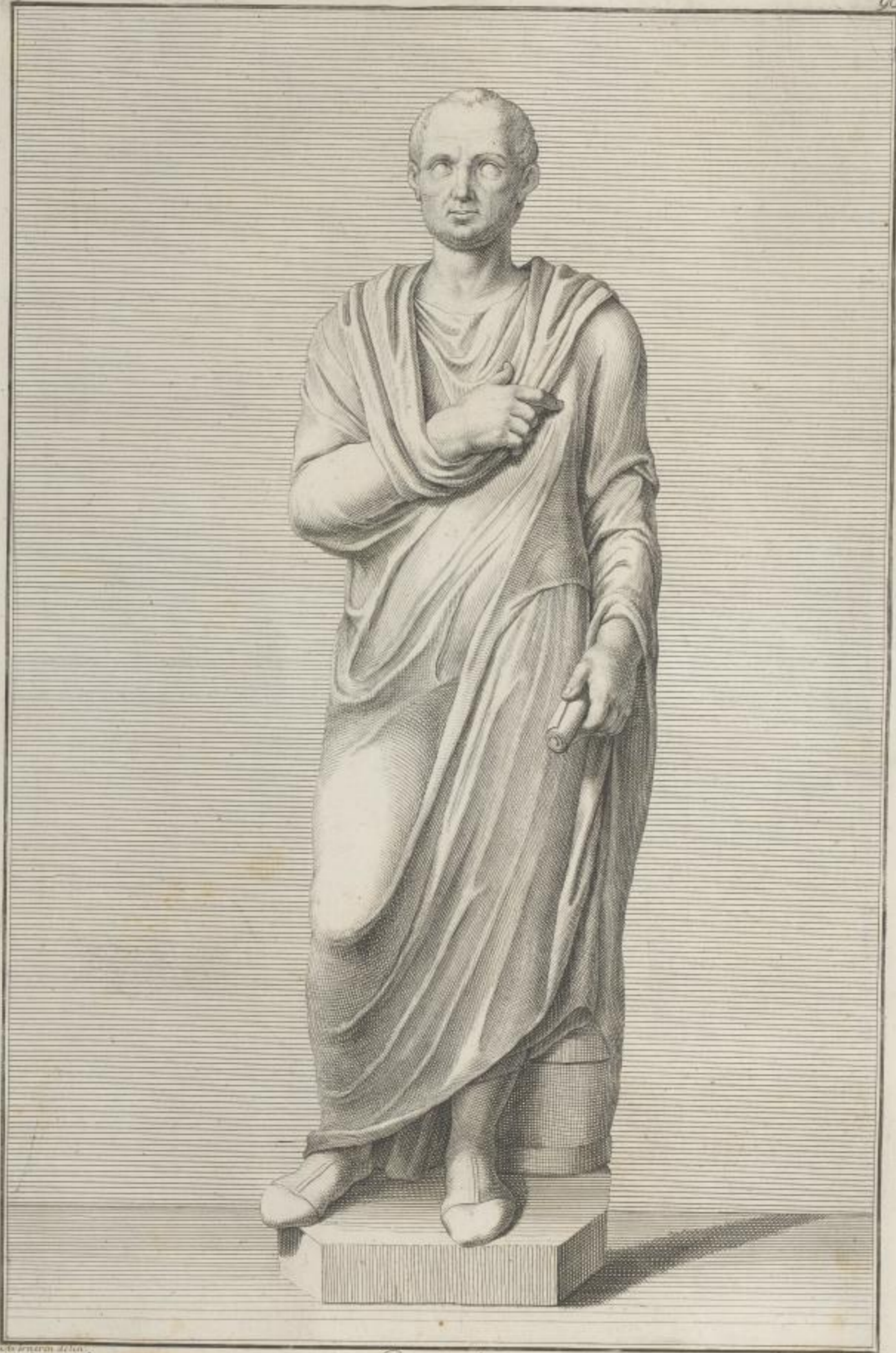

Consul. 7. P.





*Stromer delinavit*

*W. Schickel sculpit*

1 Consul 7. 9

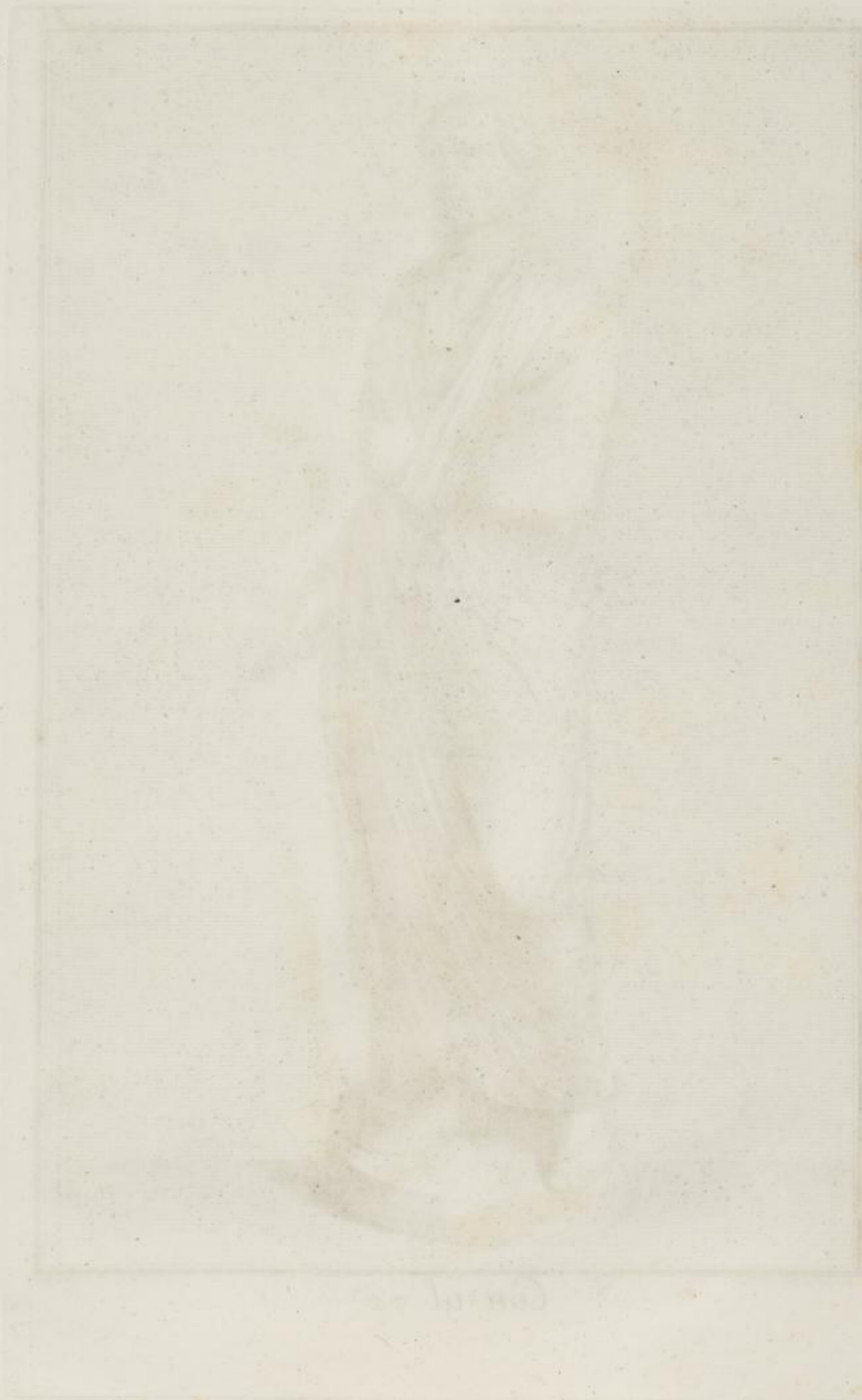

1700



Bacchus. 6. P. 8. p.

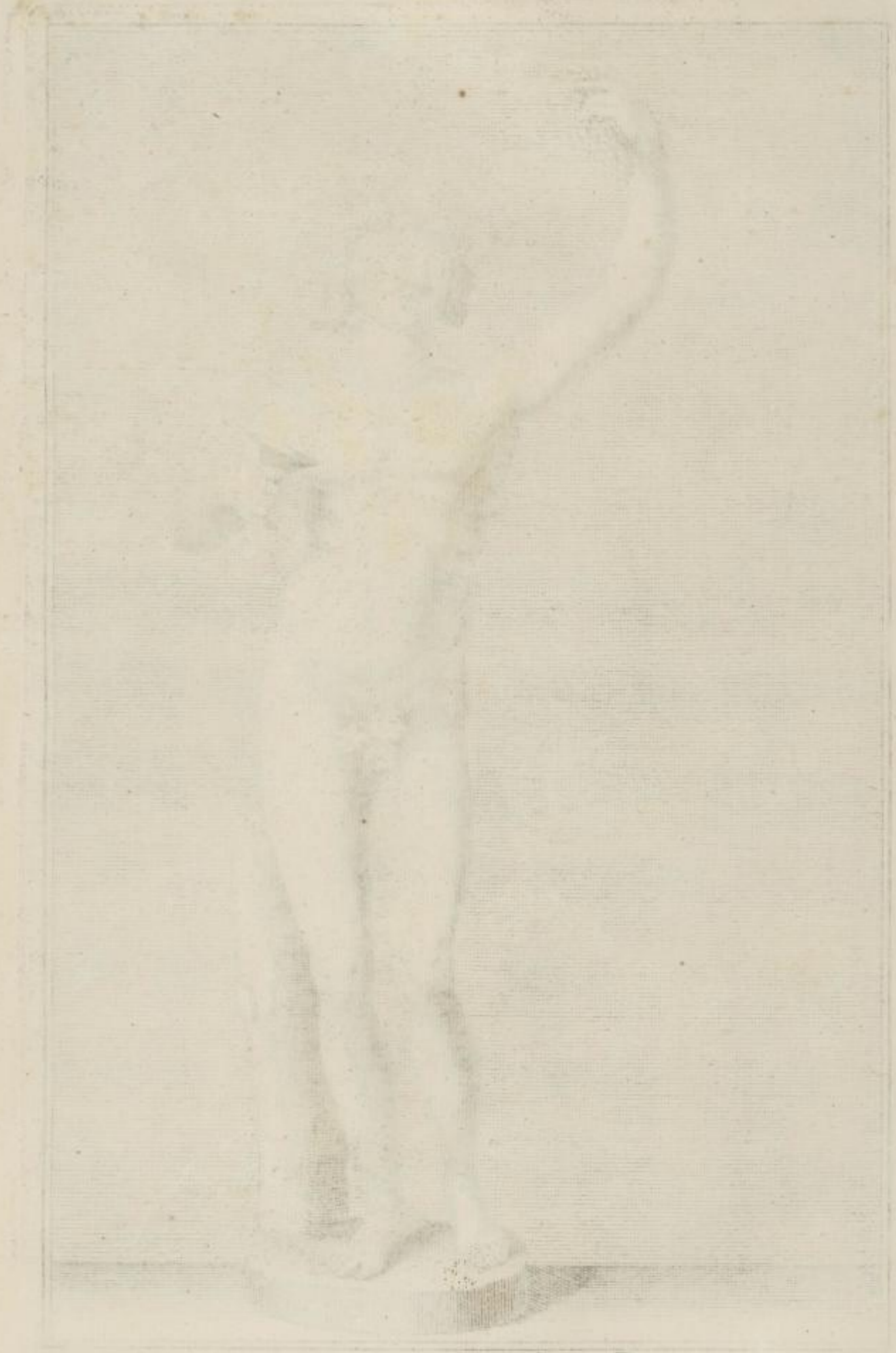

Bacchus e. Stat.



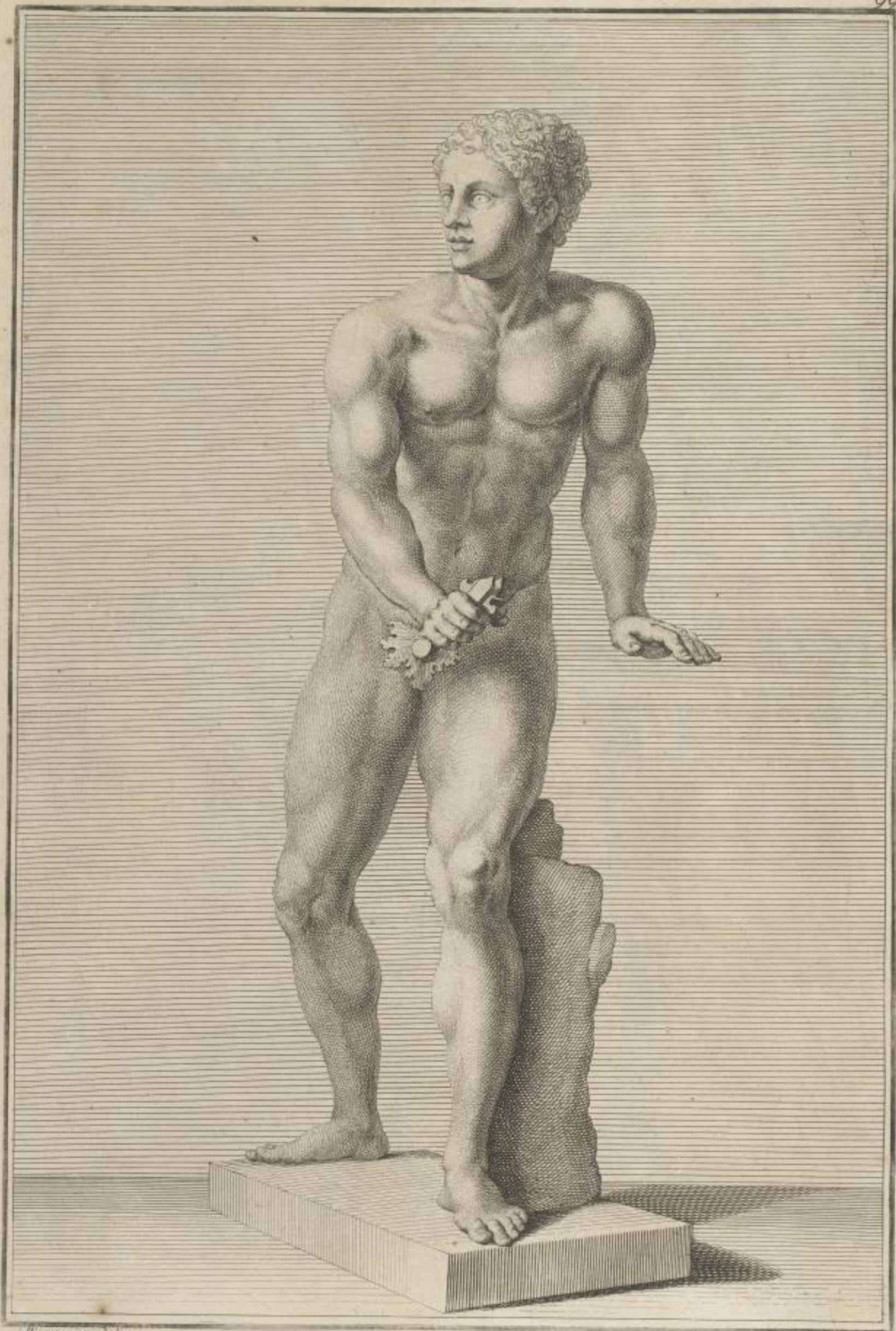

*M. J. G. J. J. J.*

*Gladiateur. 6. P.*

*M. J. G. J. J. J.*

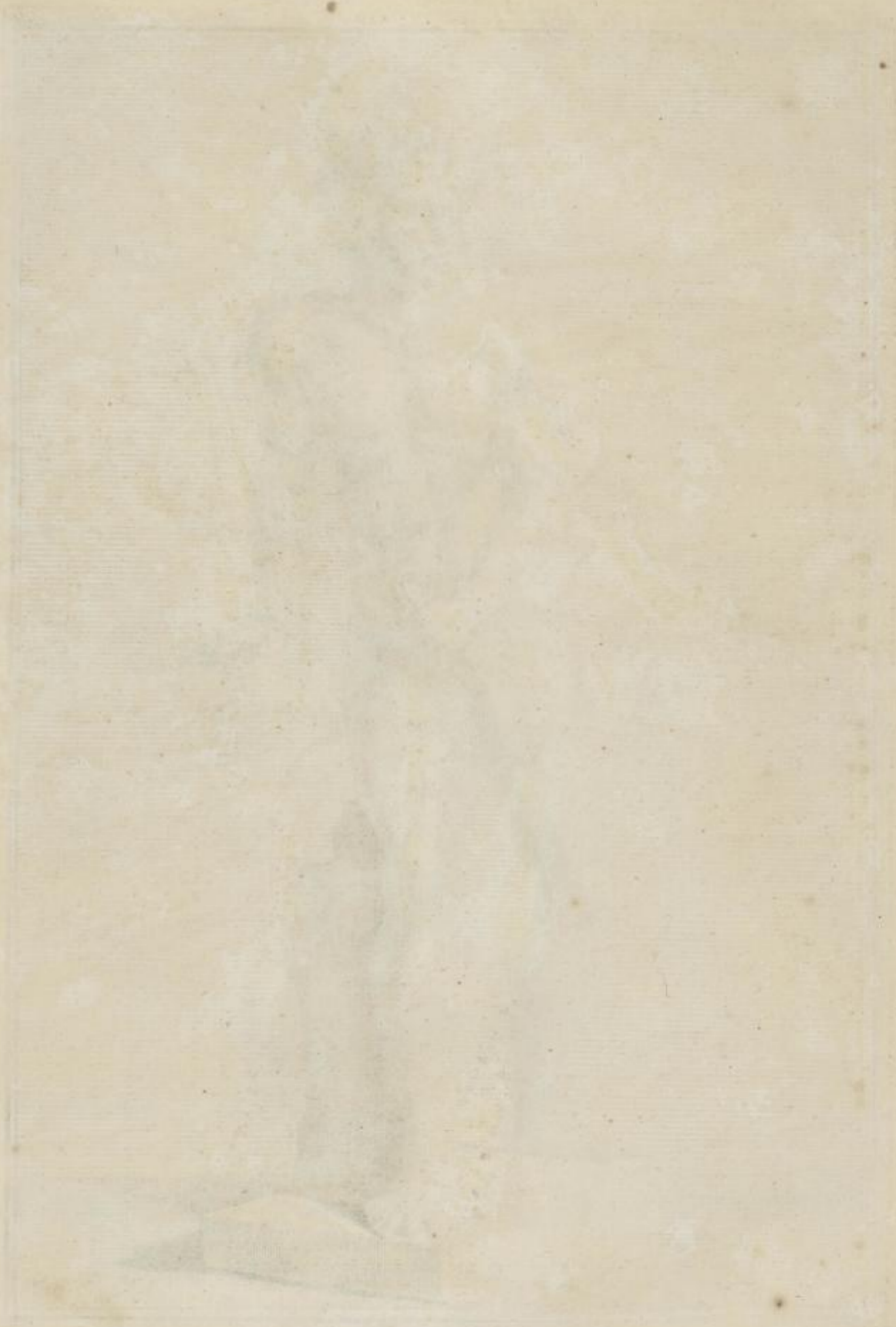



Orpheus. 2 P. 2. p.





*Philosophe. 3. P*

*Bernini sculpsit*

*W. Kneller pinxit*



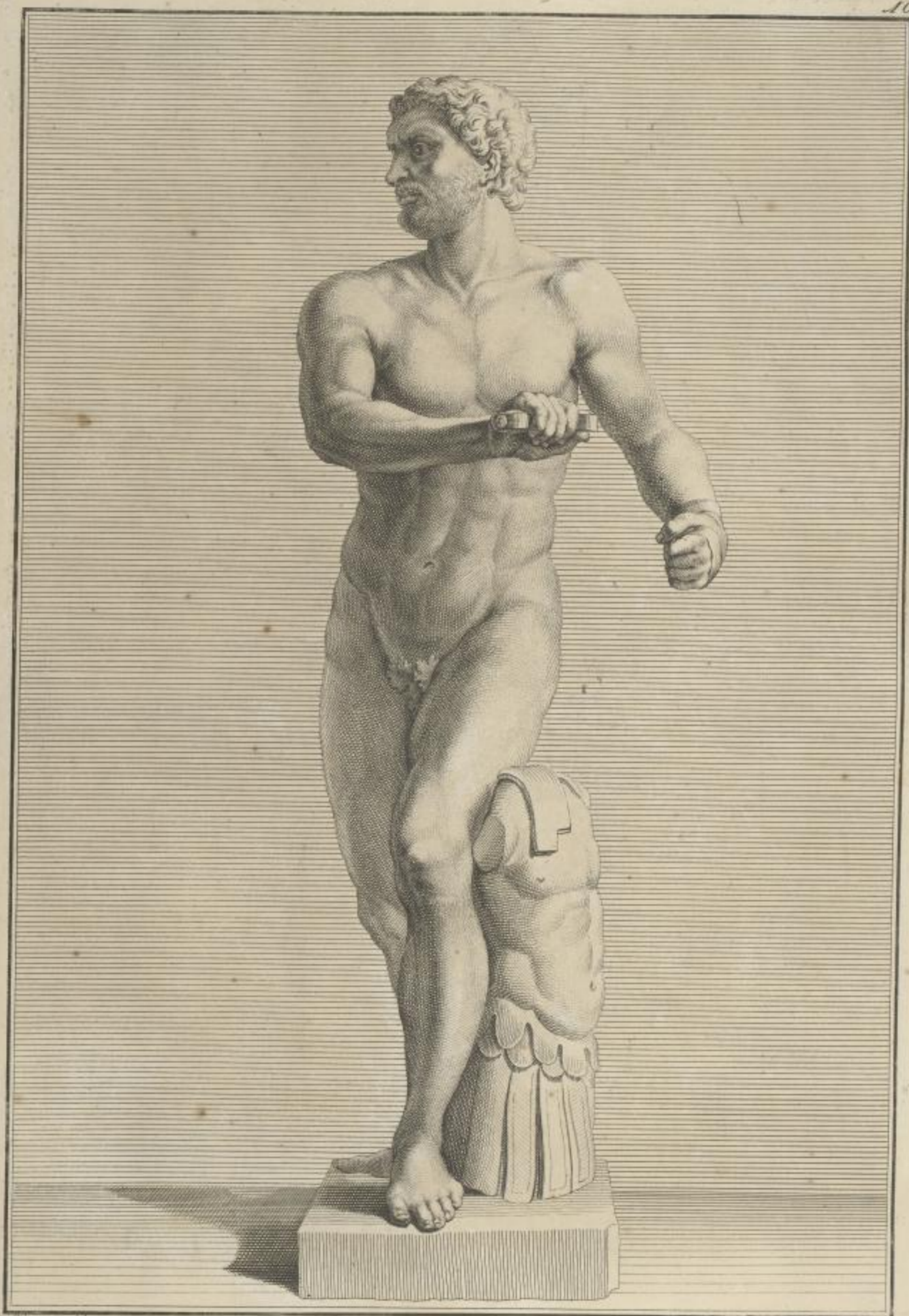

*Gladiateur. 6. P.*

*Bernini del.*

*Leone sculpsit.*

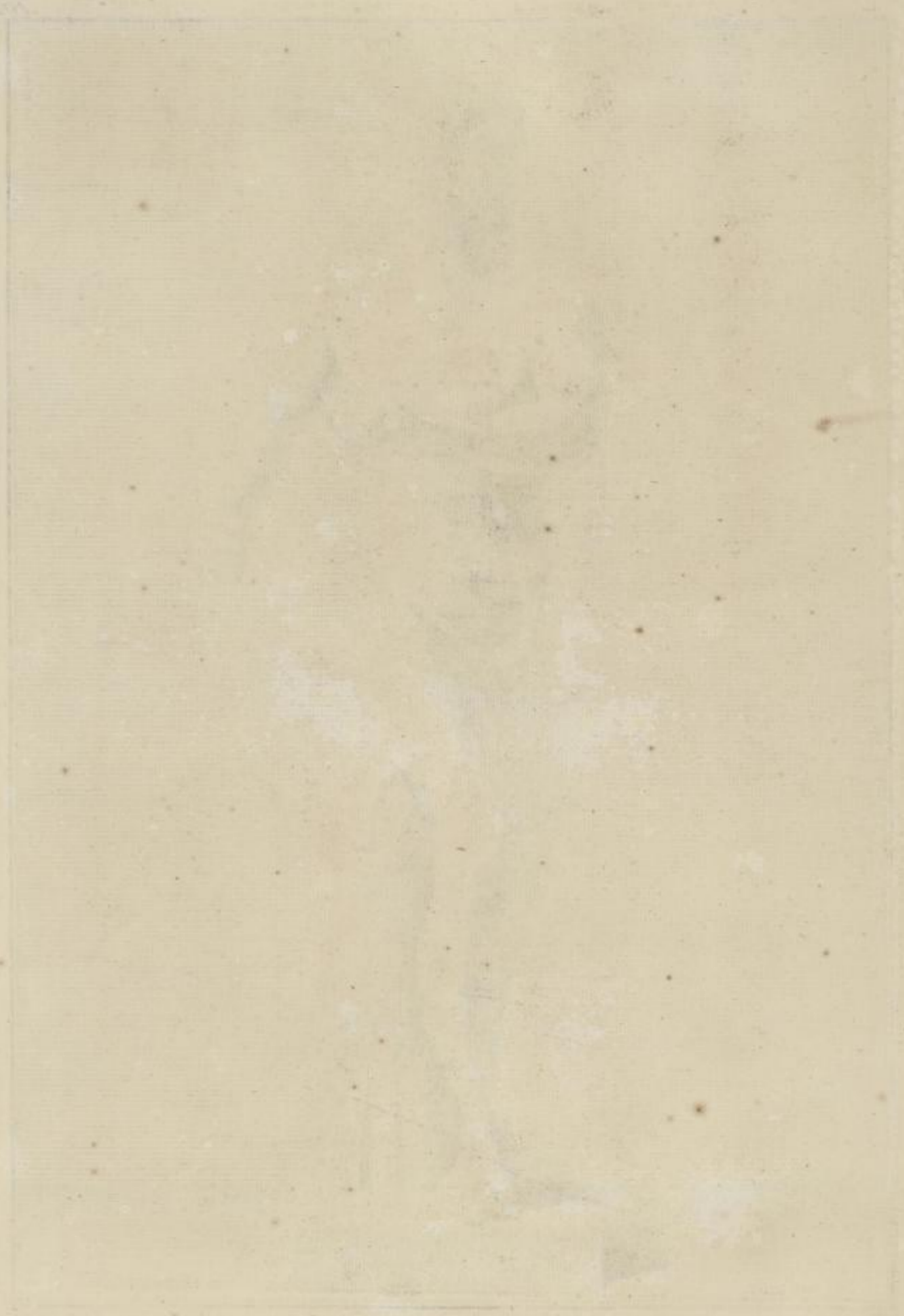





*Pantheon de la recolte et de la Sante s. P.*





Alern: totin:

Silene s. P.

L. Schade sc.





*Apollon. 2. P. 4. p.*

*Joh. Balth. Pöschel sculp.*



Portrait of a woman



Mignone delin.

*Cupidon Tirant de l'arc. 3. P.*

an. 1741. N.







*Vertumne. 3. P.*





Canova sculp.

Venus Marine 2. P.

Canova sculp.

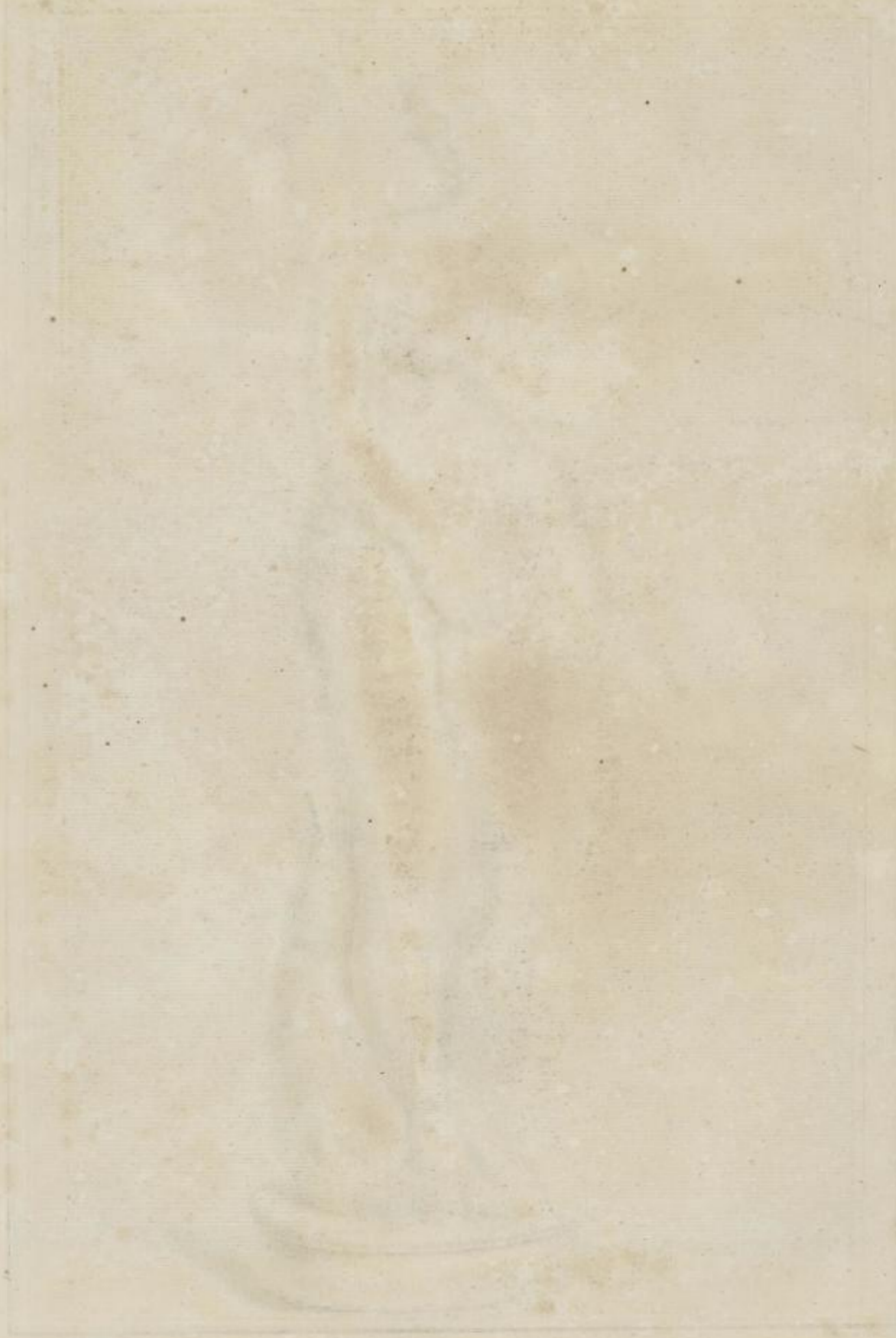

*[Faint, illegible text, possibly bleed-through from the reverse side]*



*Apollon 7. P.*





*Thalie. 3. P. 1 p.*







*Euripide. s. P.*

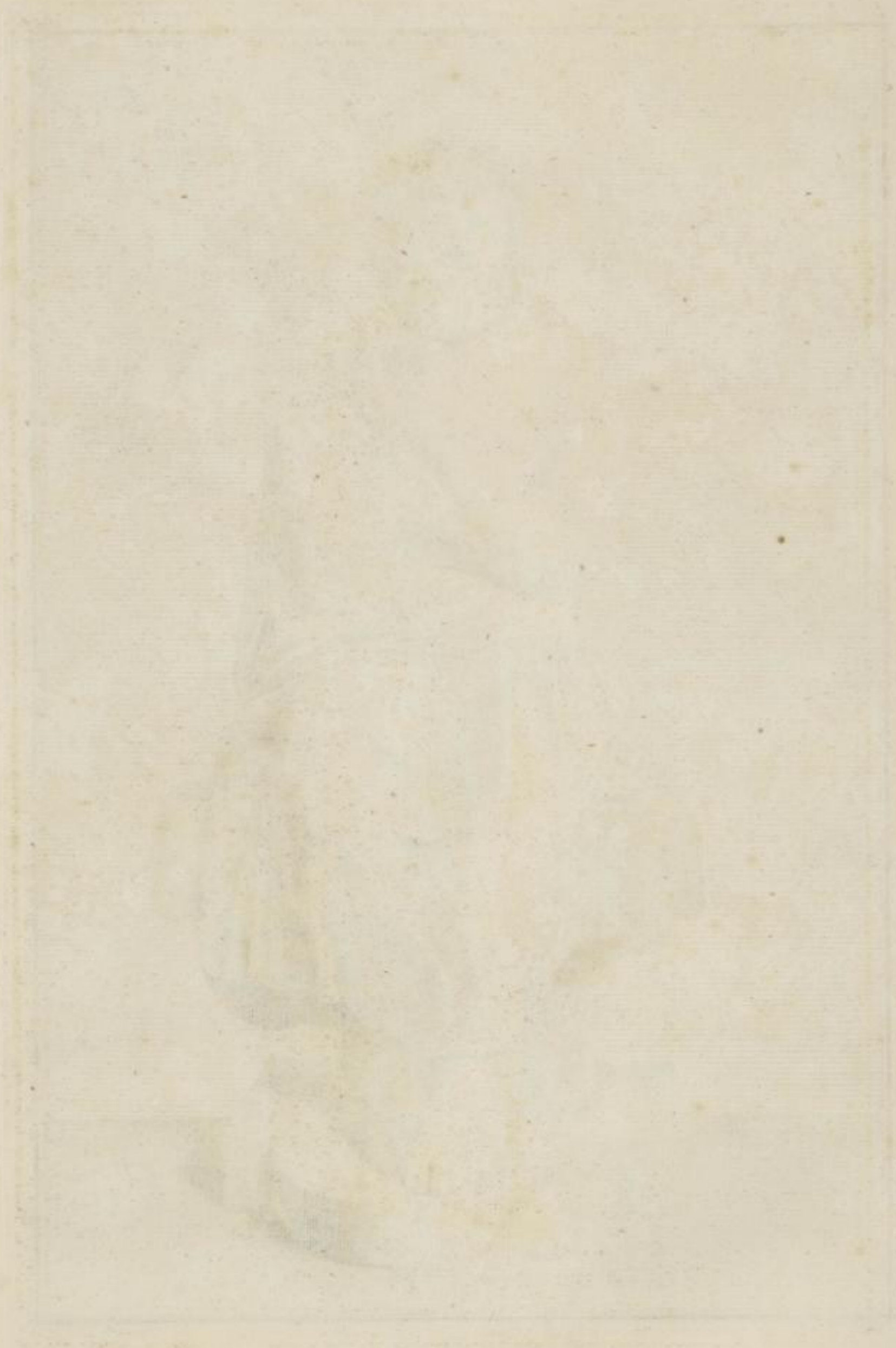

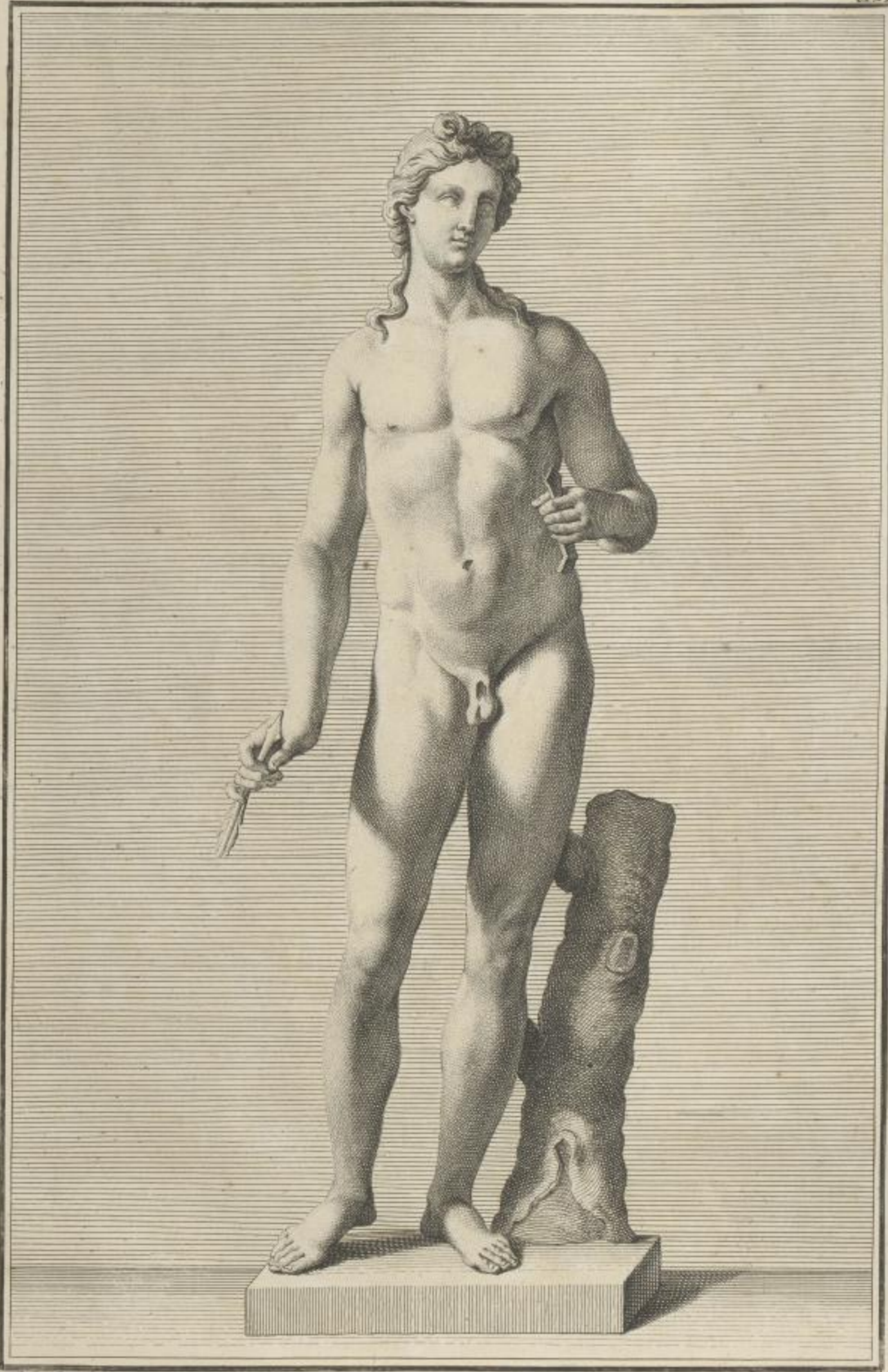

*H. Vischer del.*

*Leop. Späth sculpit.*

*Apollon .f. P. s.p.*

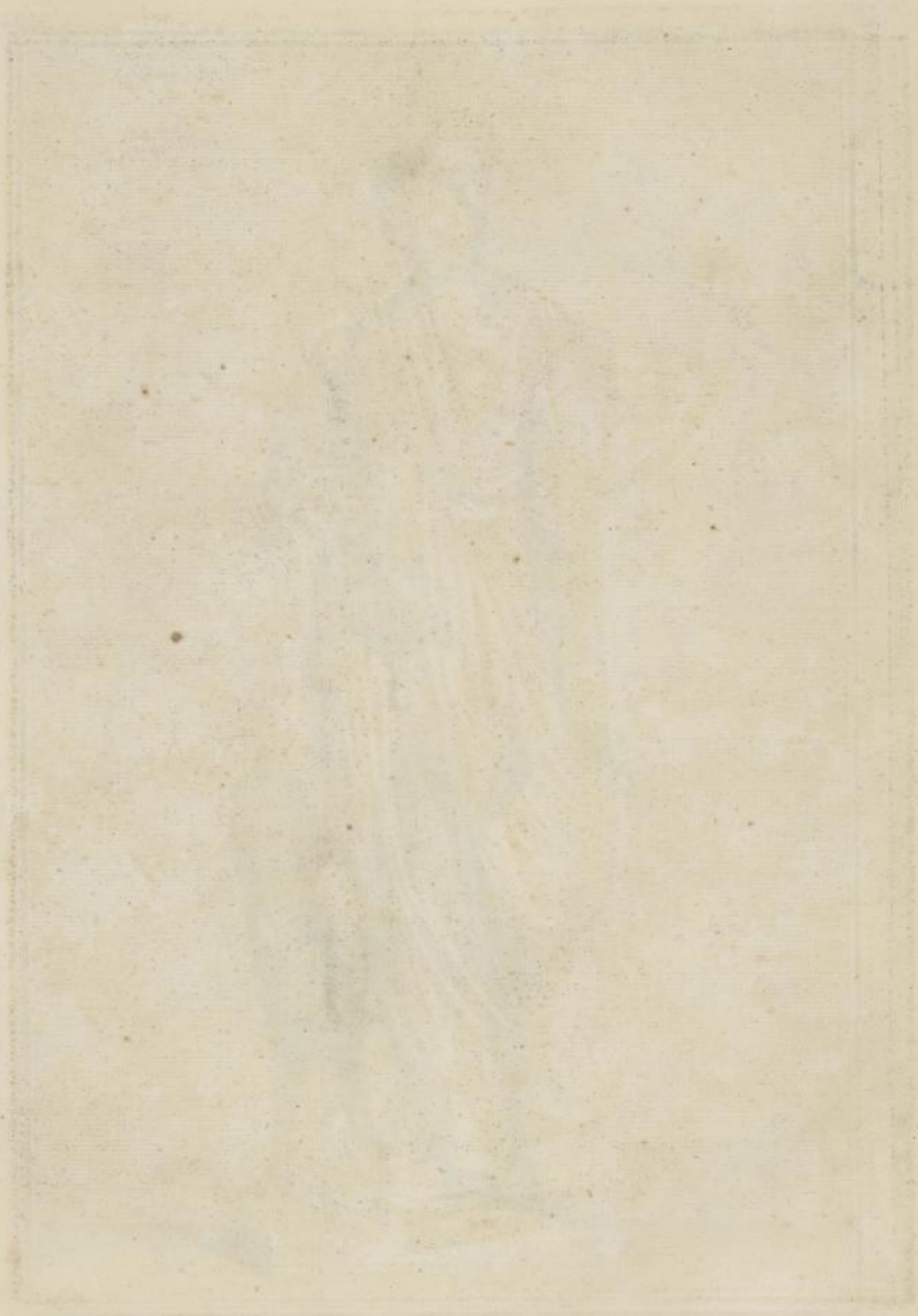



*Romain portant la Bulle dor au Col. 1. P*



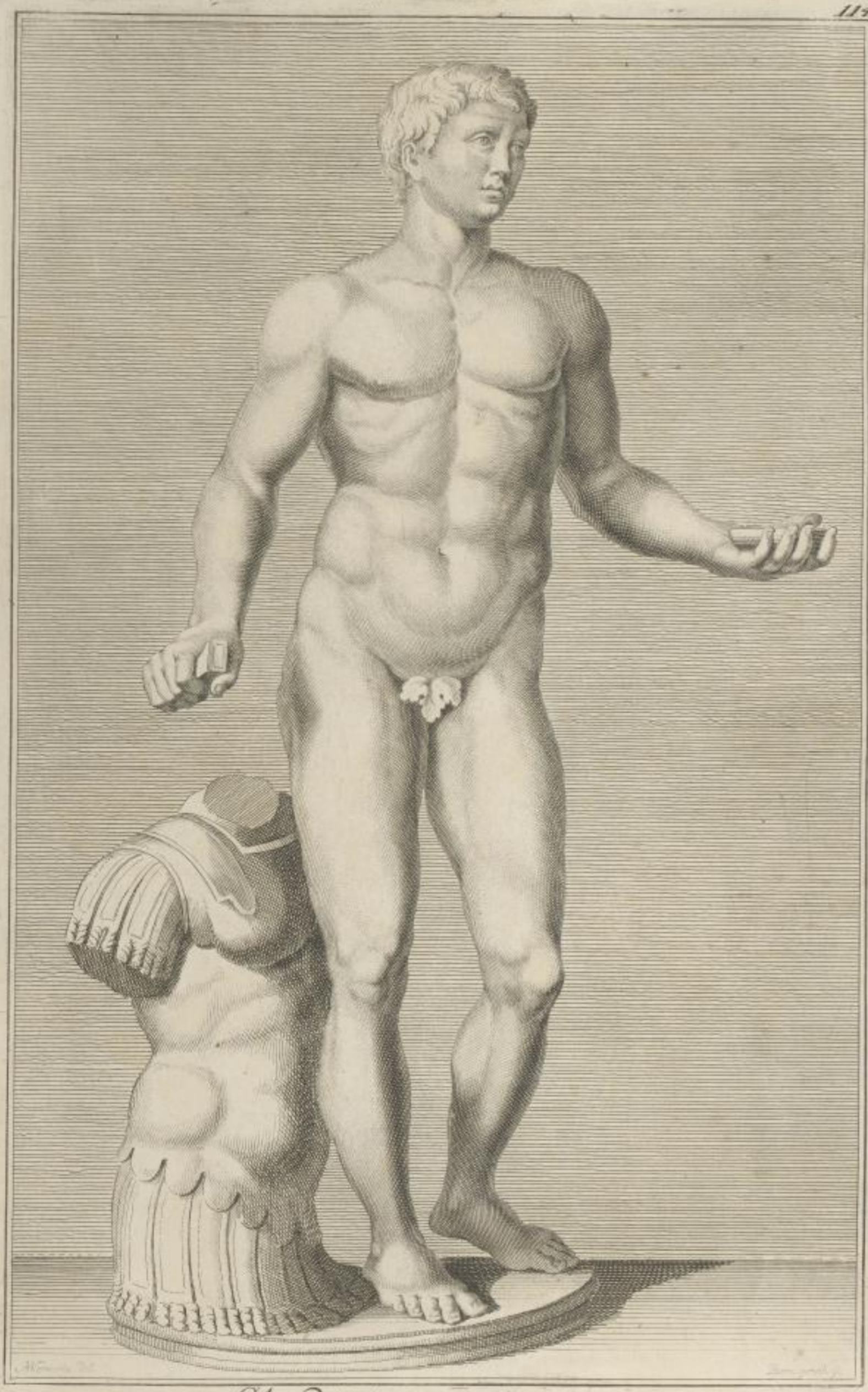

*Gladiateur 3. P.*







*La Déesse Salus. z. P. sp.*





*Cleopatre 7 P.*



*Vn Fils de Niobe 6 P.*

Johan Baldt. Pinxt. Sc. A. P.





J. B. Ponce sculp.

*Venus sortant du Bain. 2. P.*





*Venus sortant du Bain. 9. P.*







Venus Marine. 2. P.

Joh. Balth. Probst Sc. A. V.





*Mercur. 10. P.*

171  
1785  
Lindemann sculp.





Alexandre le grand. 10. P.





*Diane. 2. P.*

*Del. Balthus Duber Sculpt. Aug. Fina.*



1111





124

W. Smith del.

H. Smith sc.

*Venus tenant la Pomme. 3. P. 3. p.*

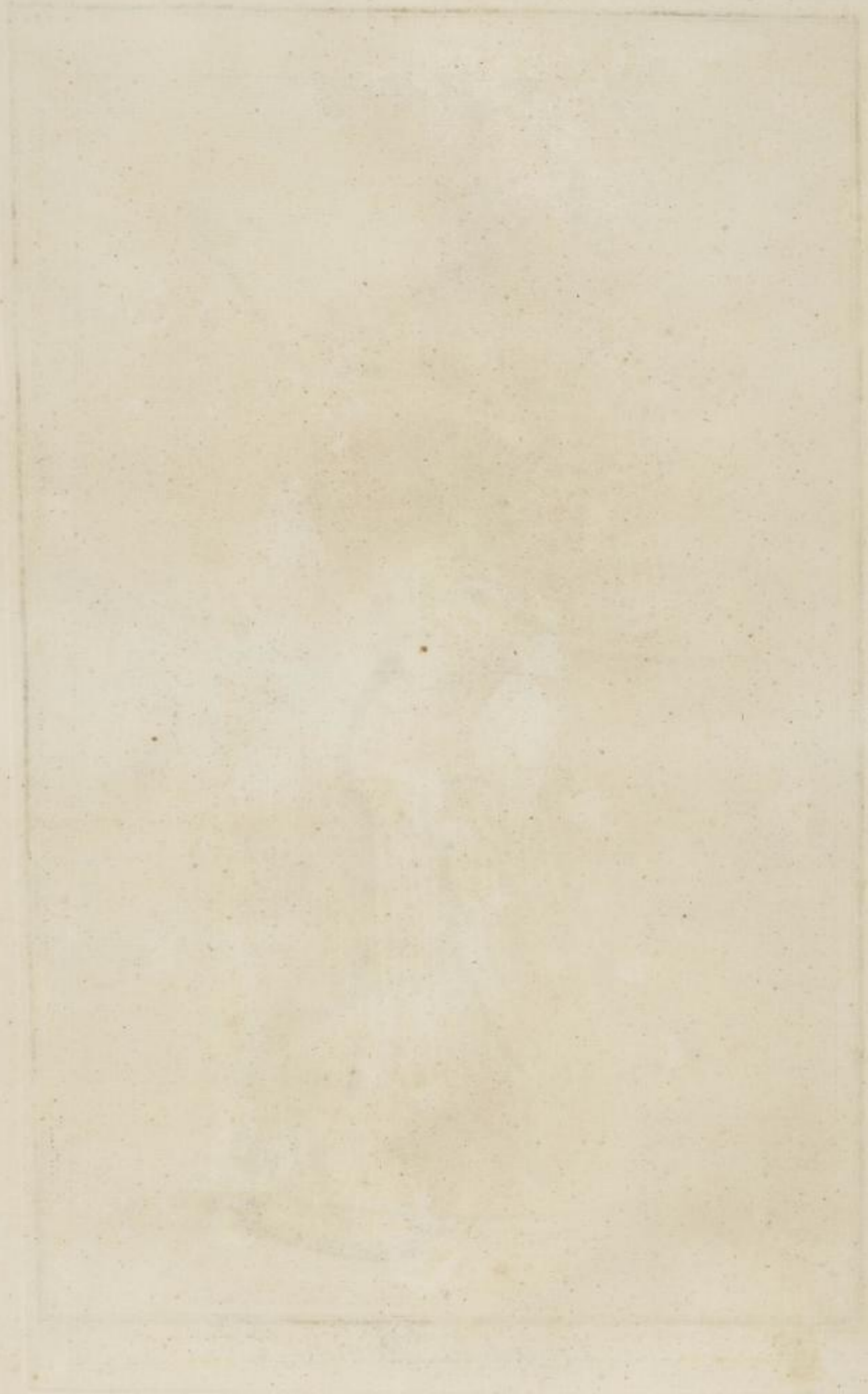



*Junon en Ceres. 6. P.*





*Hercule Enfant. s. P. 6. p.*



*M. Mercur. del.*

*J. G. Schickel sc.*

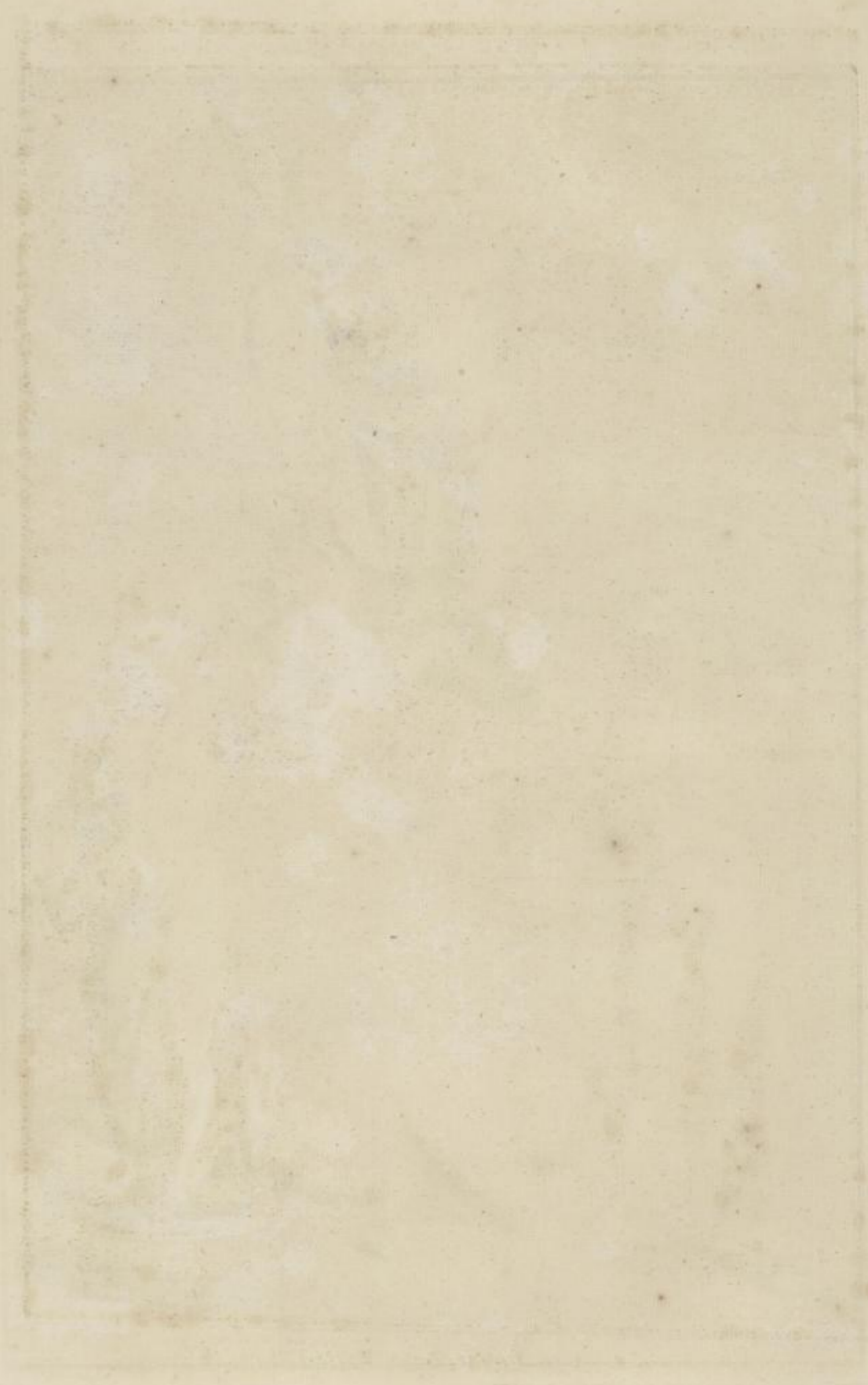

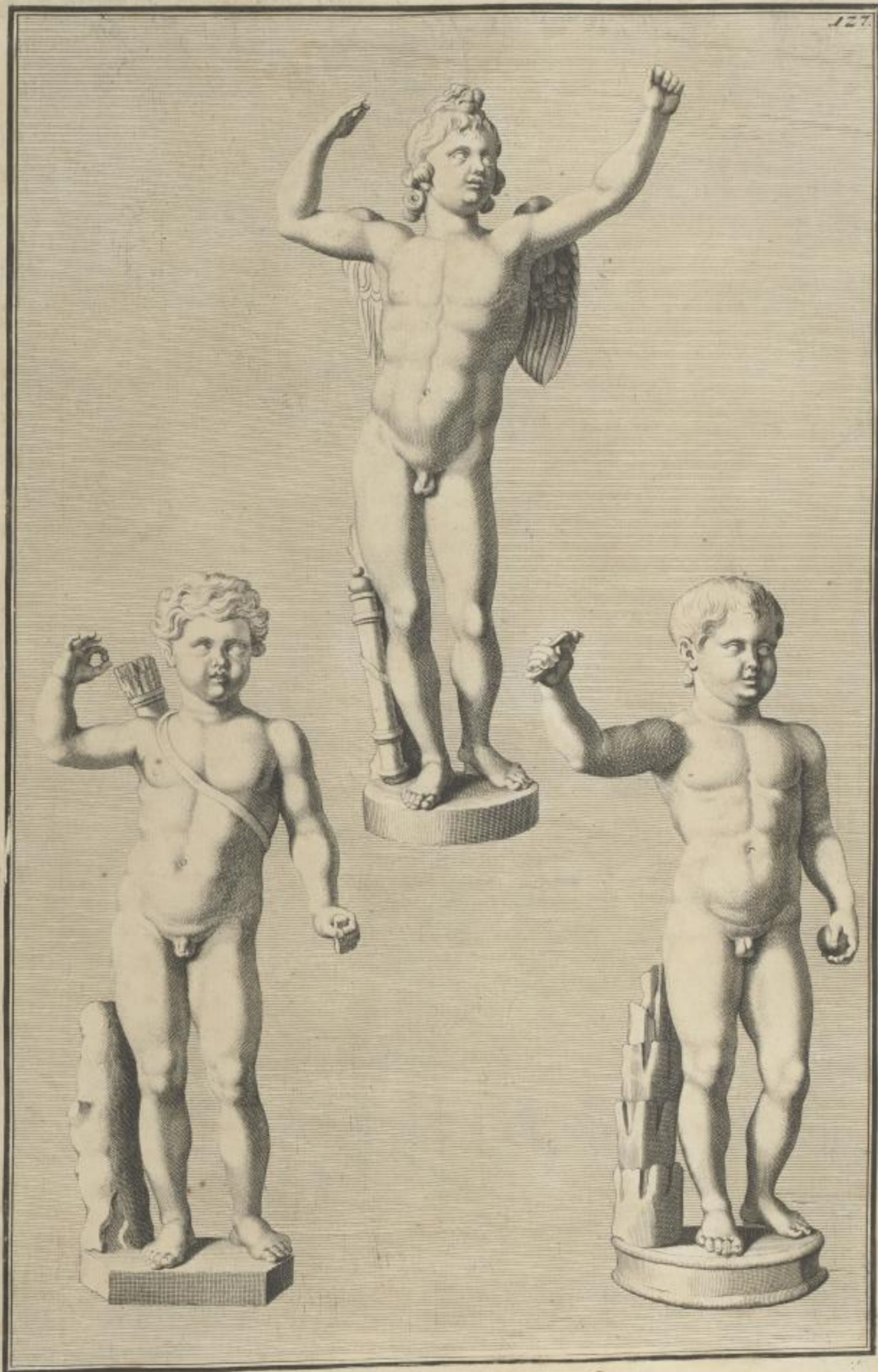

*Trois amours en differentes attitudes .s. P.*

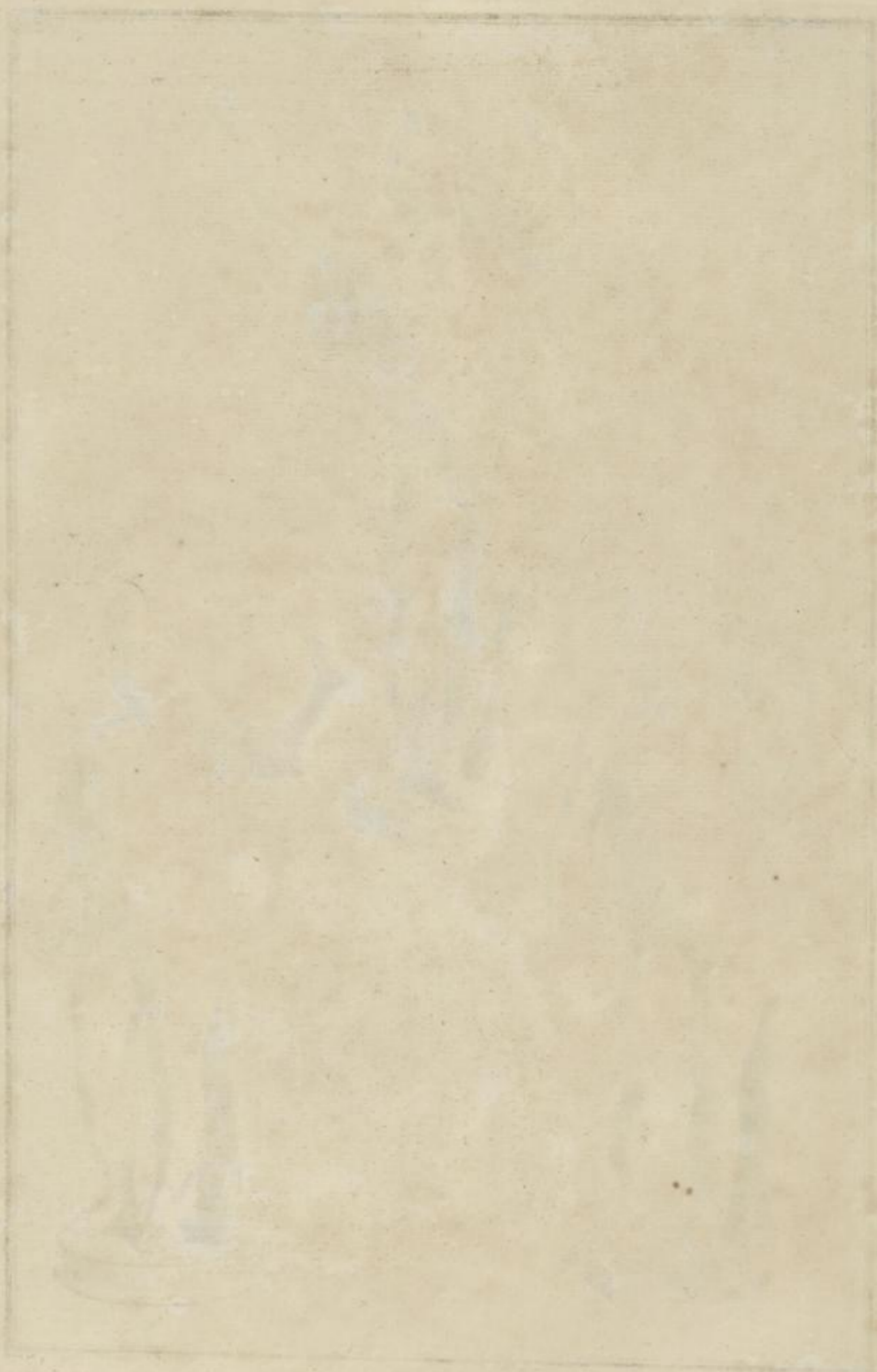



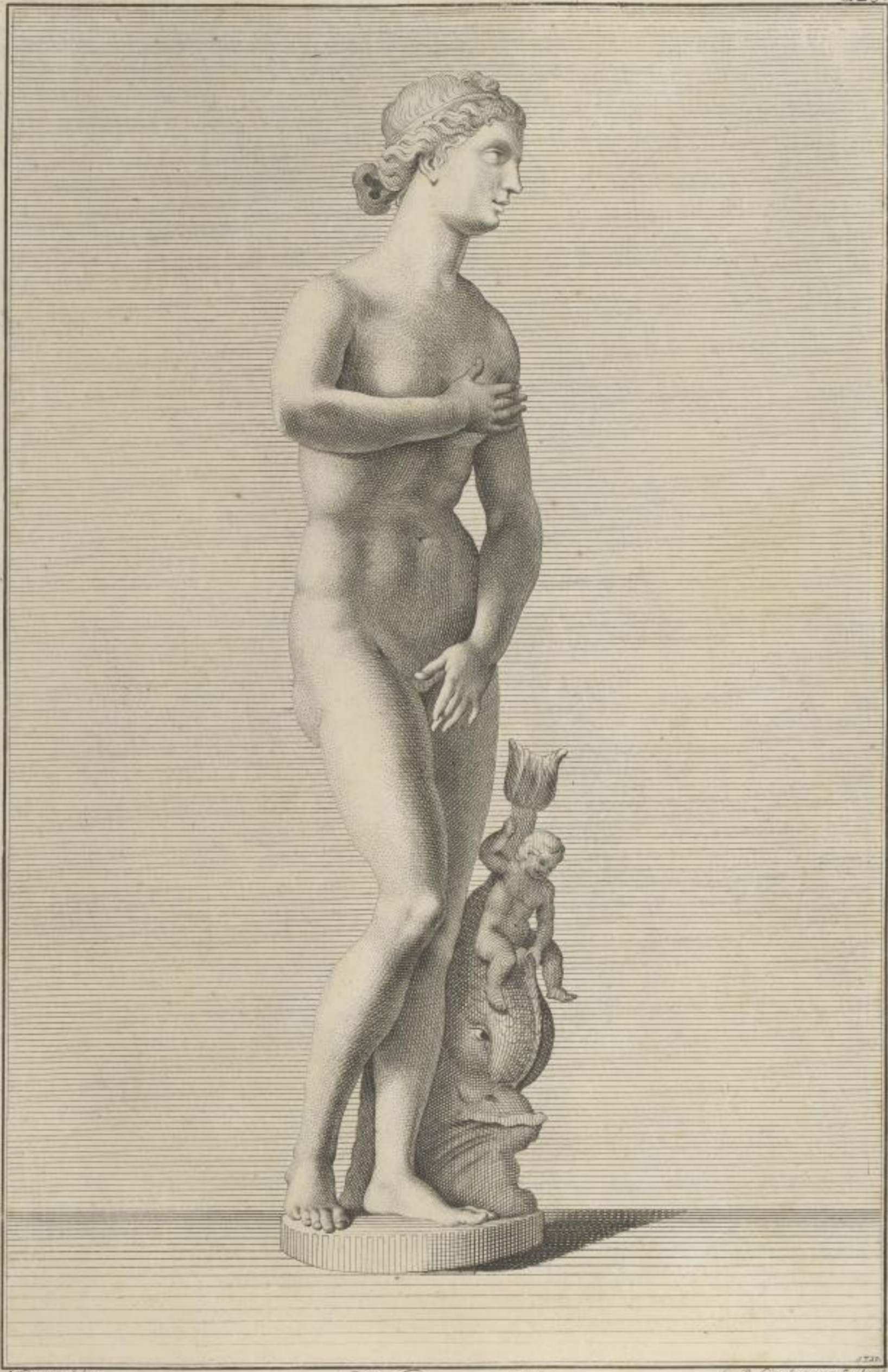

Venus Marine. s. P.

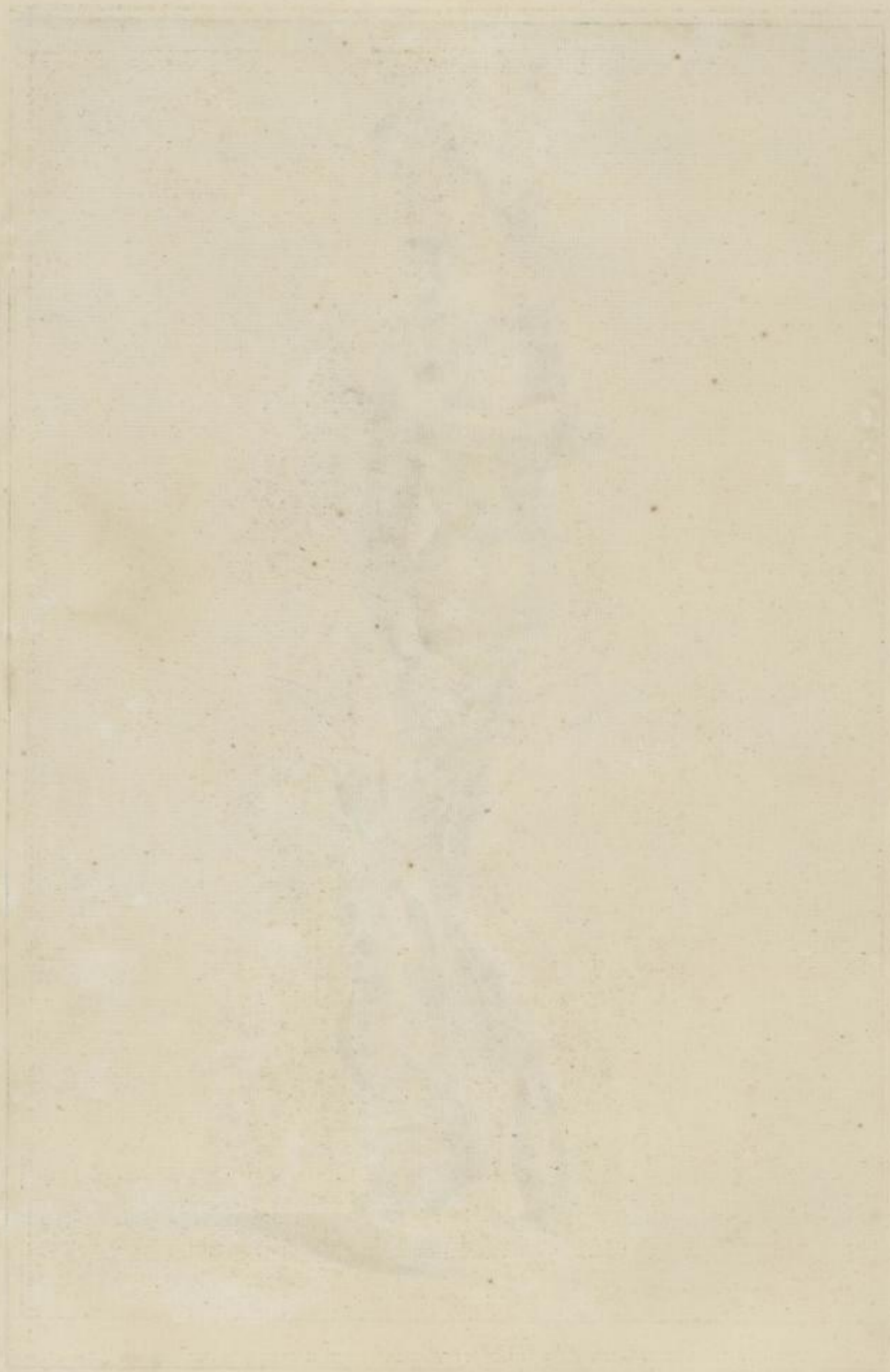



*Wien von delin.*

*Apollon 3 P.*

*Joh. Jac. Steltzer sculp.*



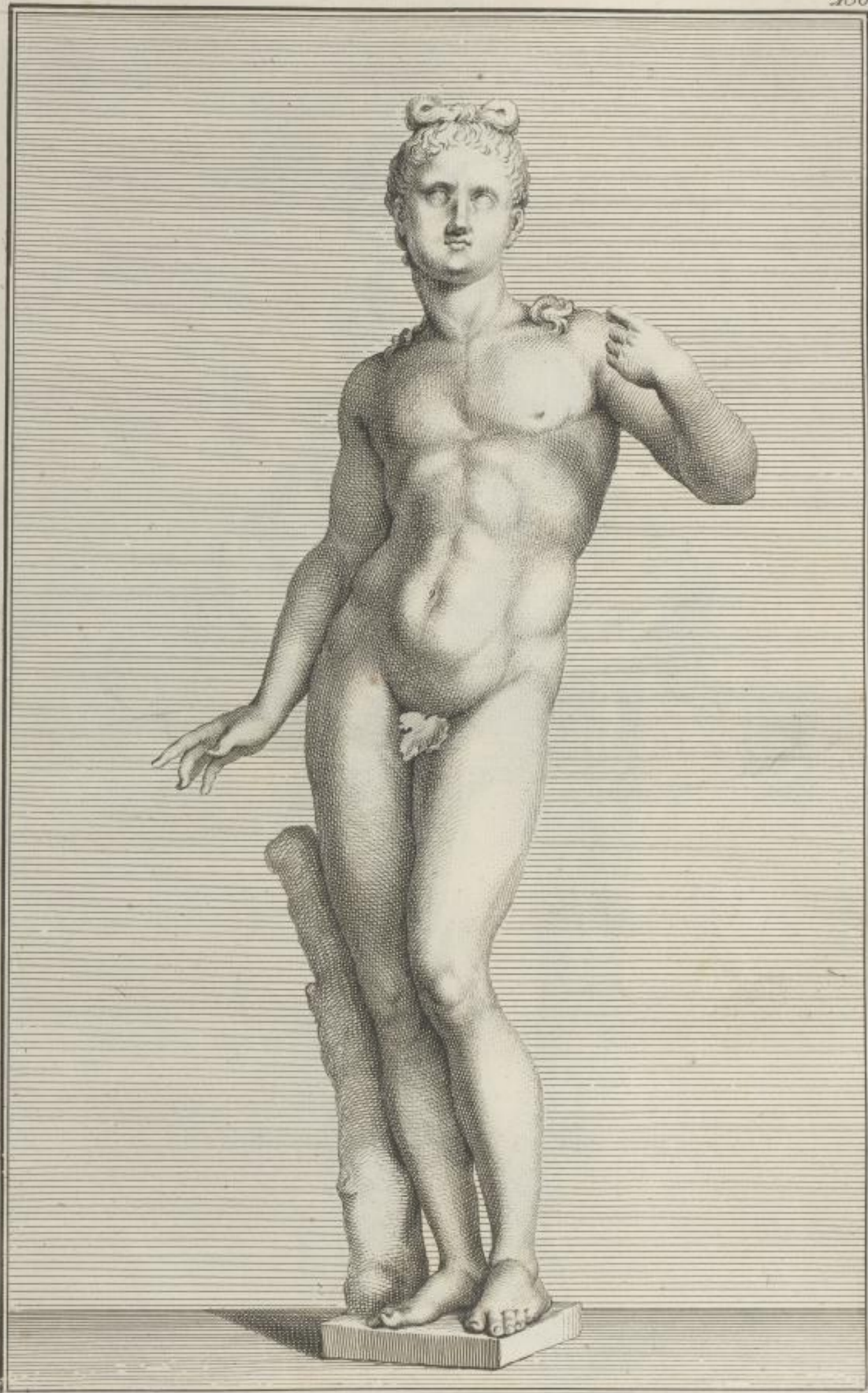

*Al. Verrocchio del.*

*Apollon. 1. P.*

*Laur. Zucchi f.*



Die Göttin Minerva



Leda . + . P.

W. B.



*Handwritten signature or inscription, possibly reading 'A. 1802'.*





J. Nodding Sculpsit. Vol. Roma.

G. Mauer Drahtw. sc. Norck

Cupidon et Psyche. 4. Pl. p.





Joh. Bapt. Proffler del. Roma.

G. Mart. Proffler sc. Aurb.

Venus allant au Bain. 7. P.





Wernerin del.

Laut. Zucchi fecit.

*l'Abondance. s. P. 10. p.*



Antike weibliche Figur

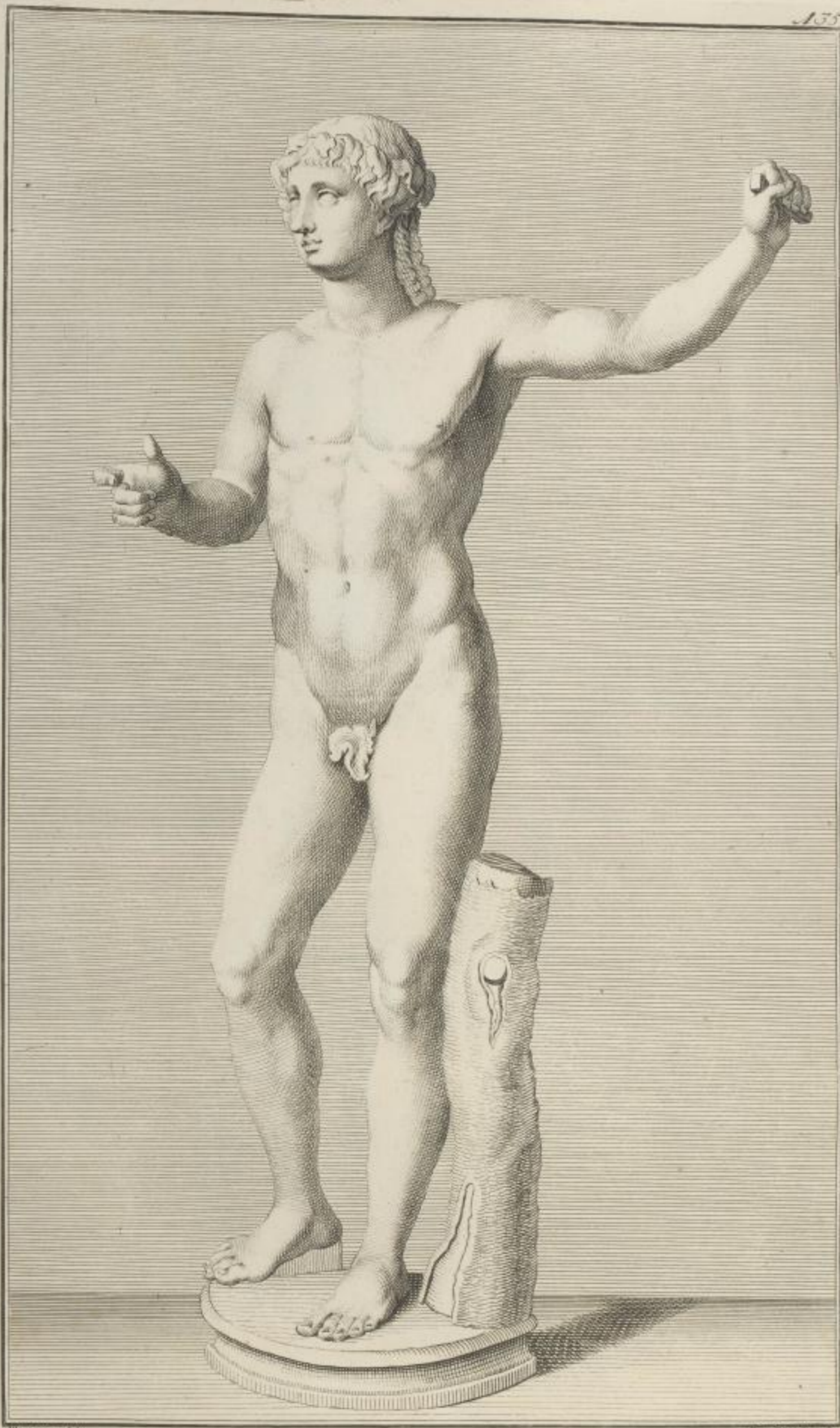

Momente del

L. Zucchi sc.

*Apollon. z. P.*





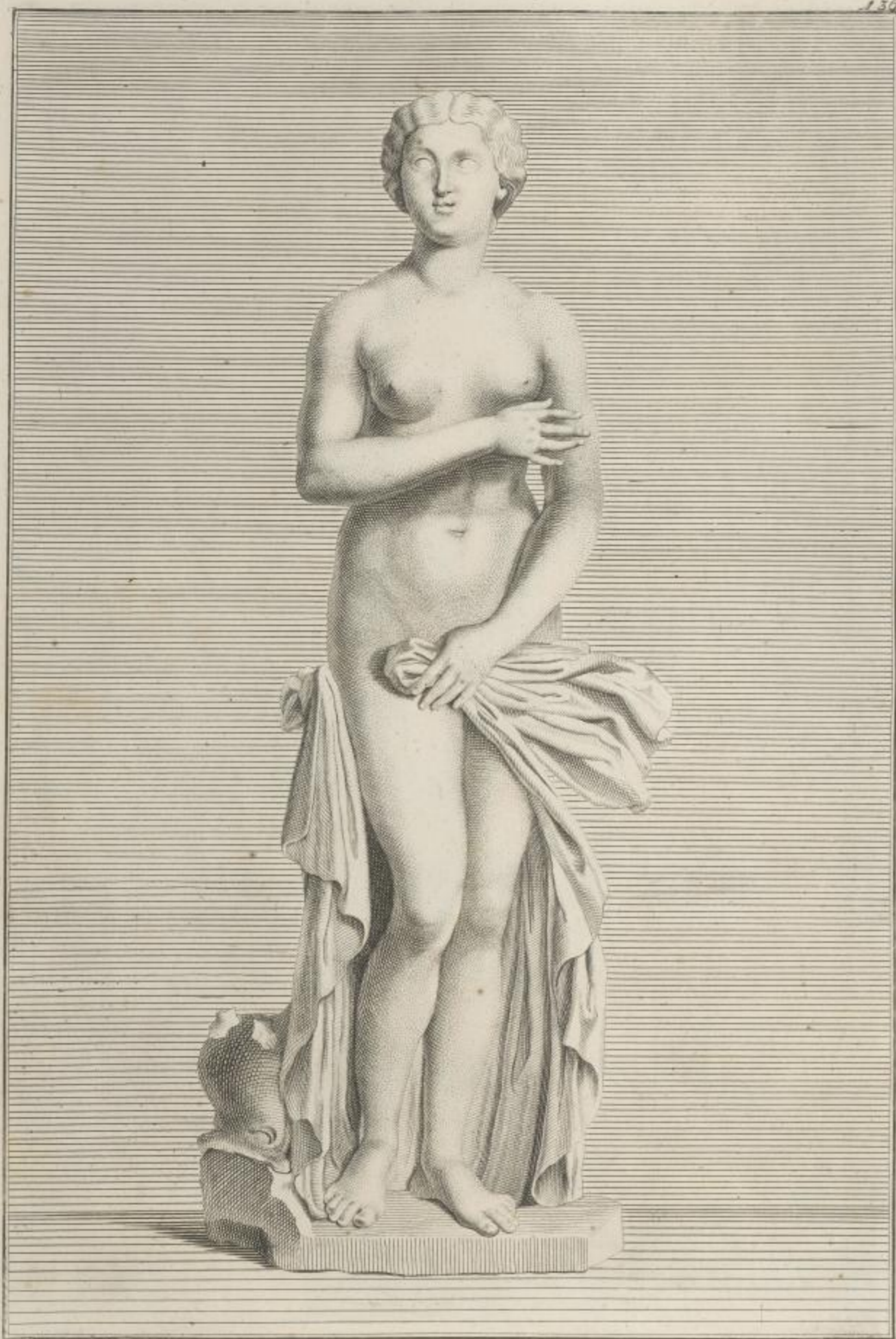

G. H. Hermann delin.

St. Philipp Stanetti sculpsit 1752.

Venus Marine. 6. P.

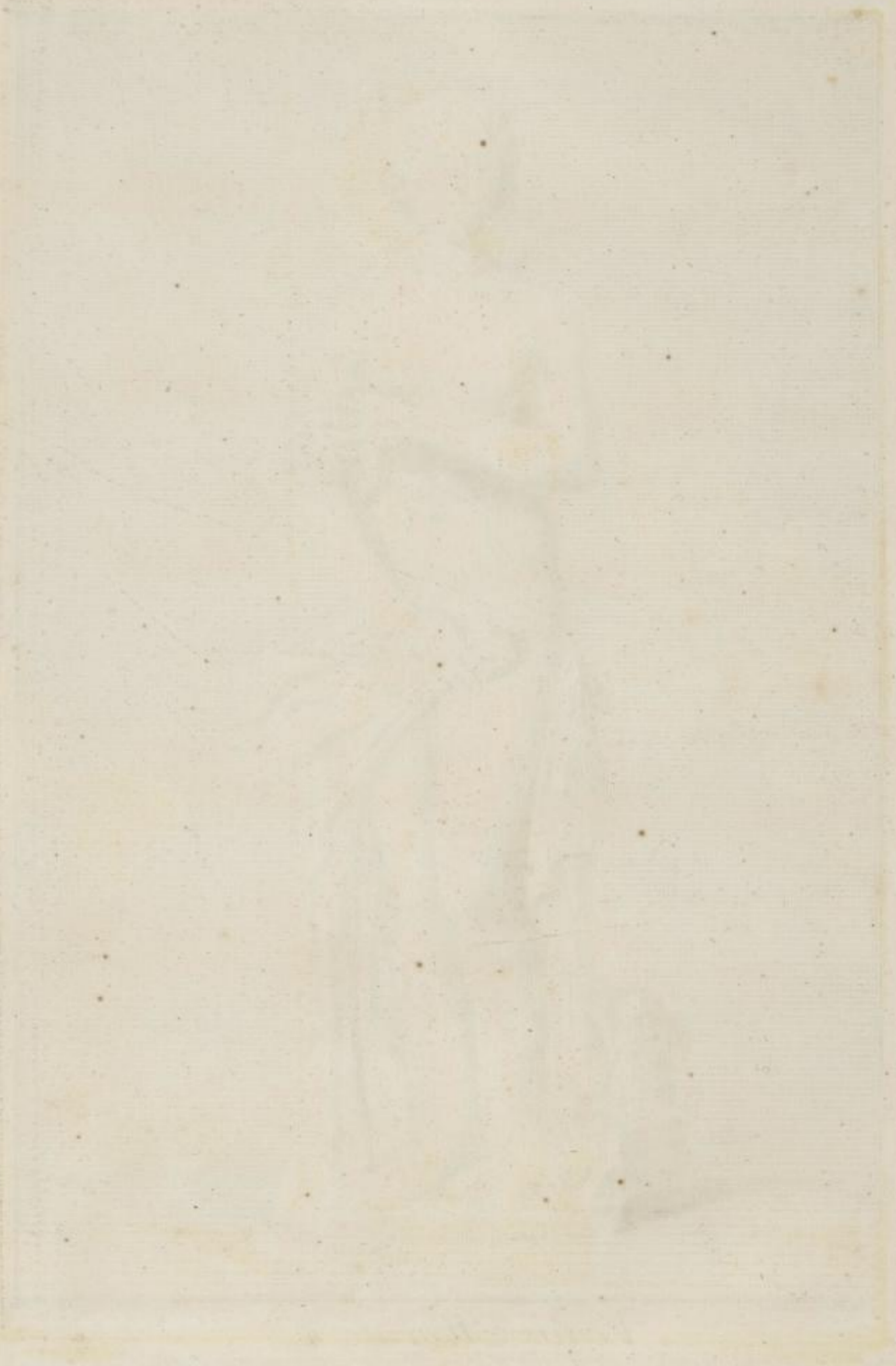



Altemein del.

J. J. Stettgen sc.

Bacchus. 2. P.



Büchler



Wernerstein

C. P. Lindemann, sculpt. Regia

Thalie 14. P.



Christine



*Jupiter s. p.*

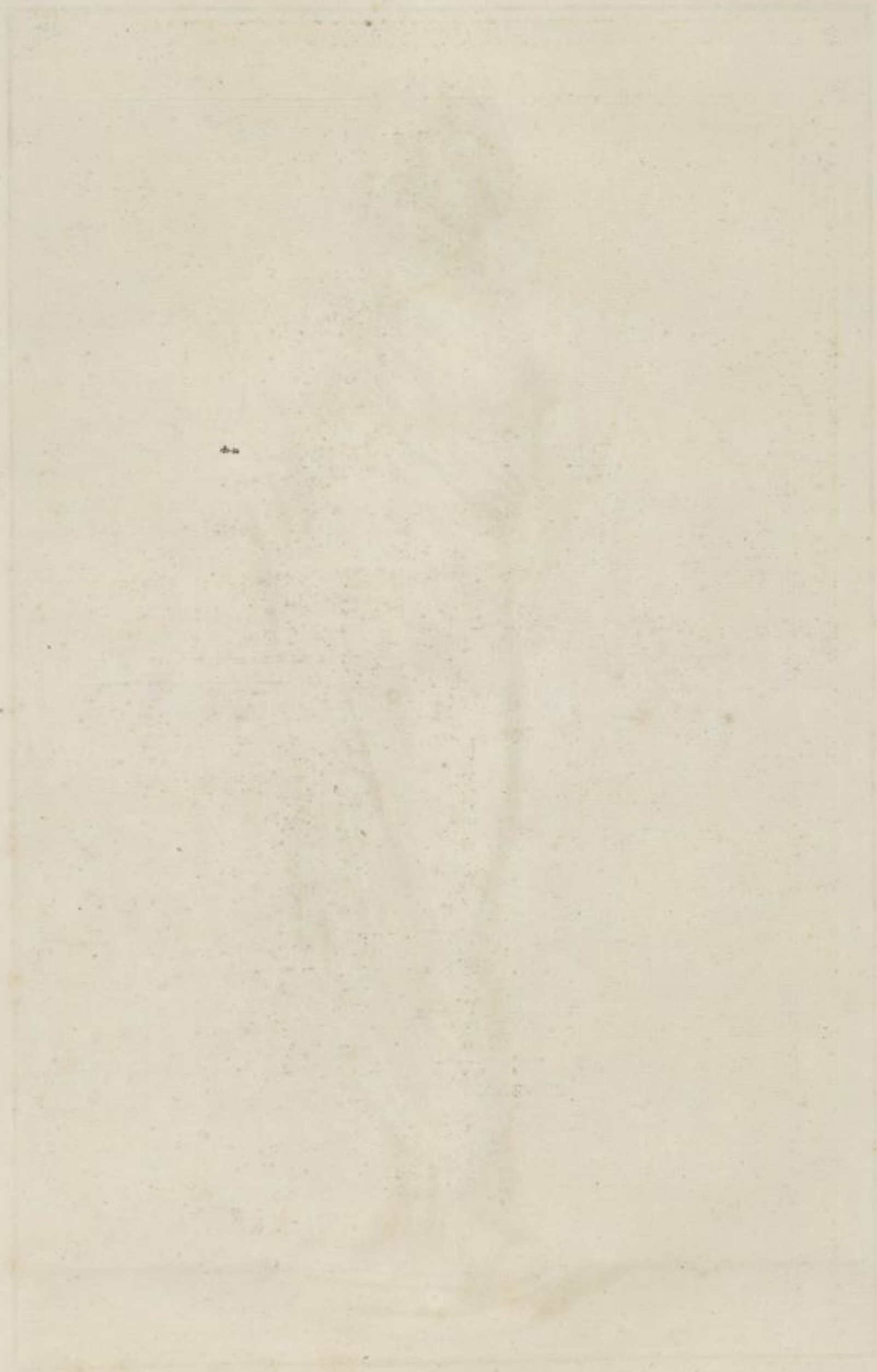





*Thalie z. P.*





Clio. 3. 29









A. M. Wönerin delin.

Chr. Phil. Lindemann fecit.

Consul. s. P







*Peinture à Fresque tirée des Ruines de l' Ancien Port  
d' Antium aujourd'hui Nettuno .*

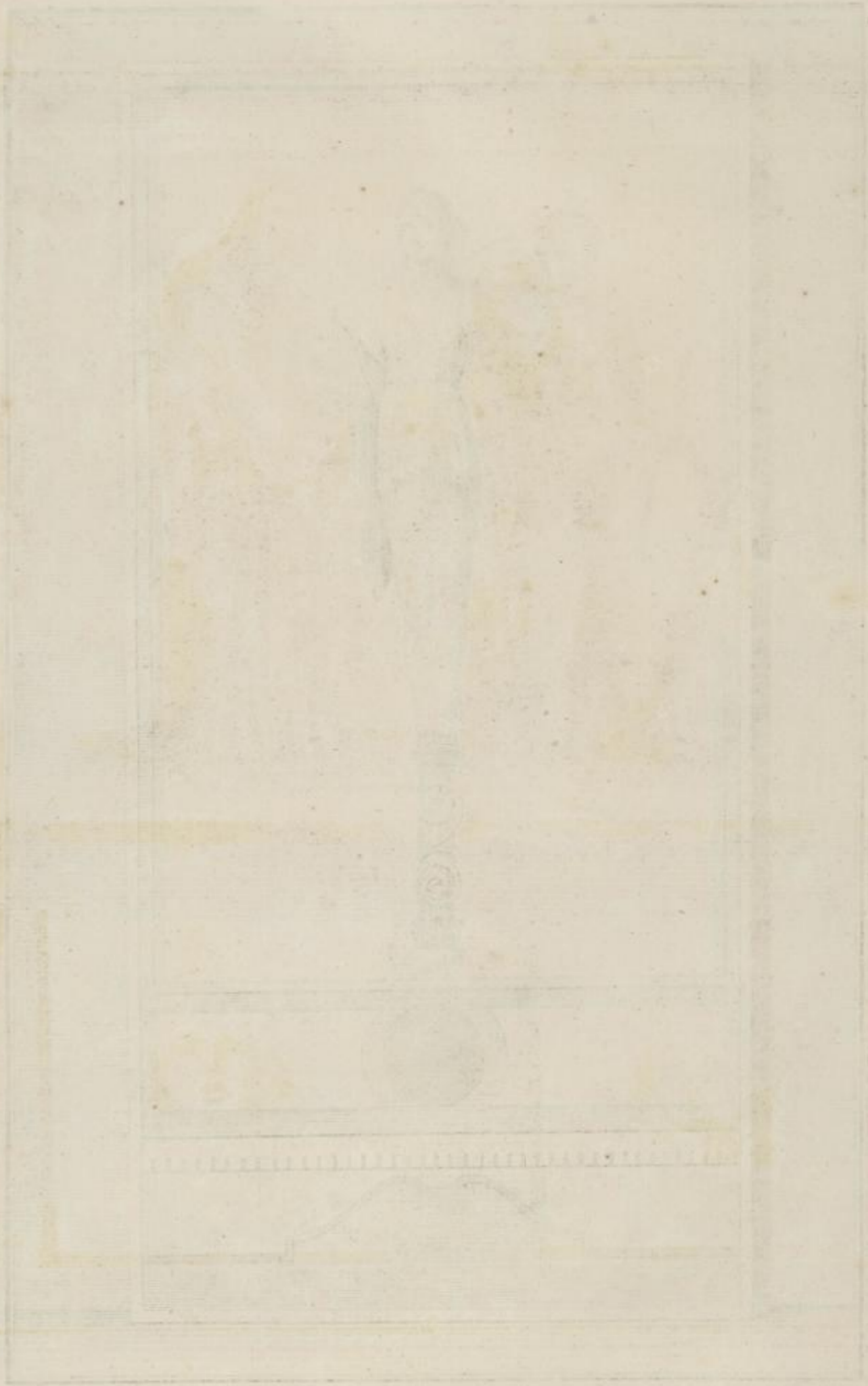

*Faint handwritten text, likely a title or description of the drawing above. The text is mirrored and difficult to read.*



*Peintures à Fresque tirées des Ruines de l'Ancien Port  
d'Antium aujourd'hui Nettuno.*



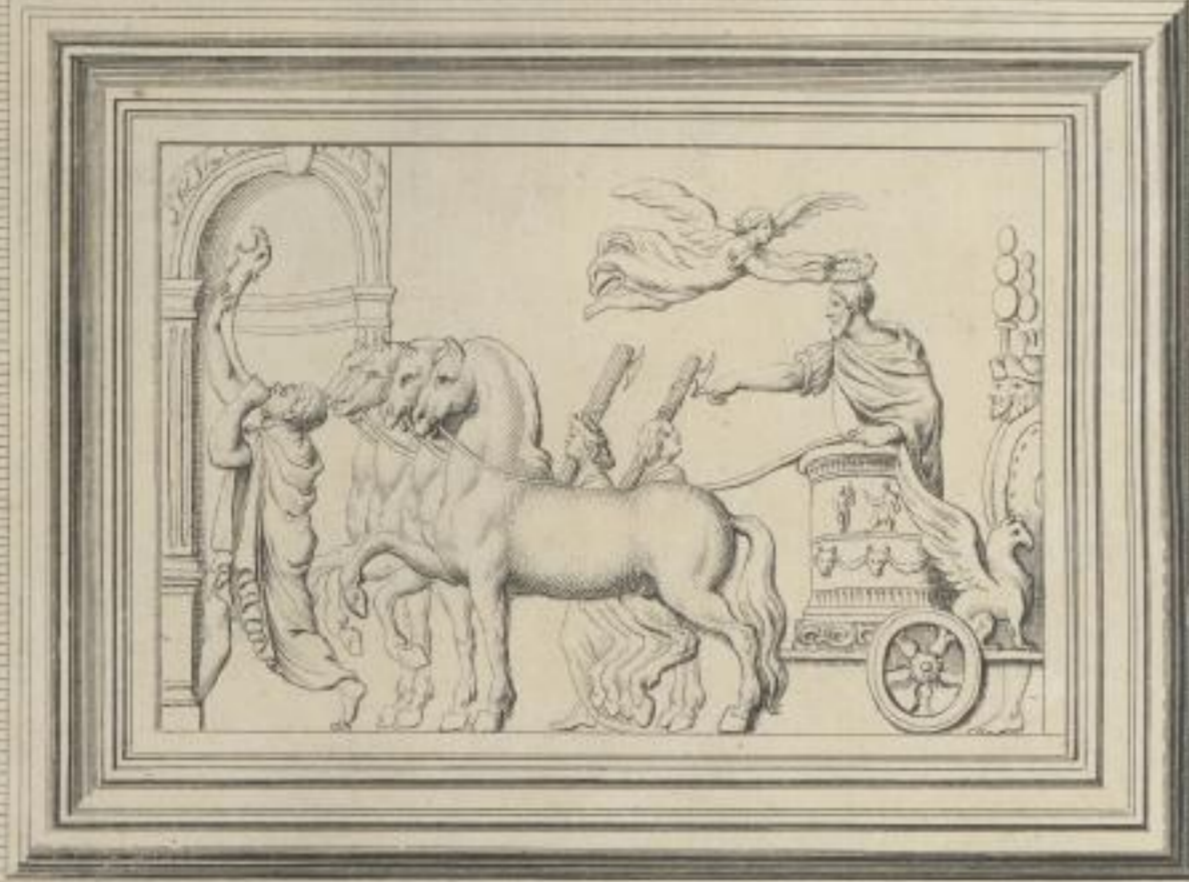

*Triomphe de Marc Aurele en basrelief. h. 1. P. 10. l. 2. P. 4. p.*



*Le Dieu du Sommeil. L. 1. P. 5. p.*

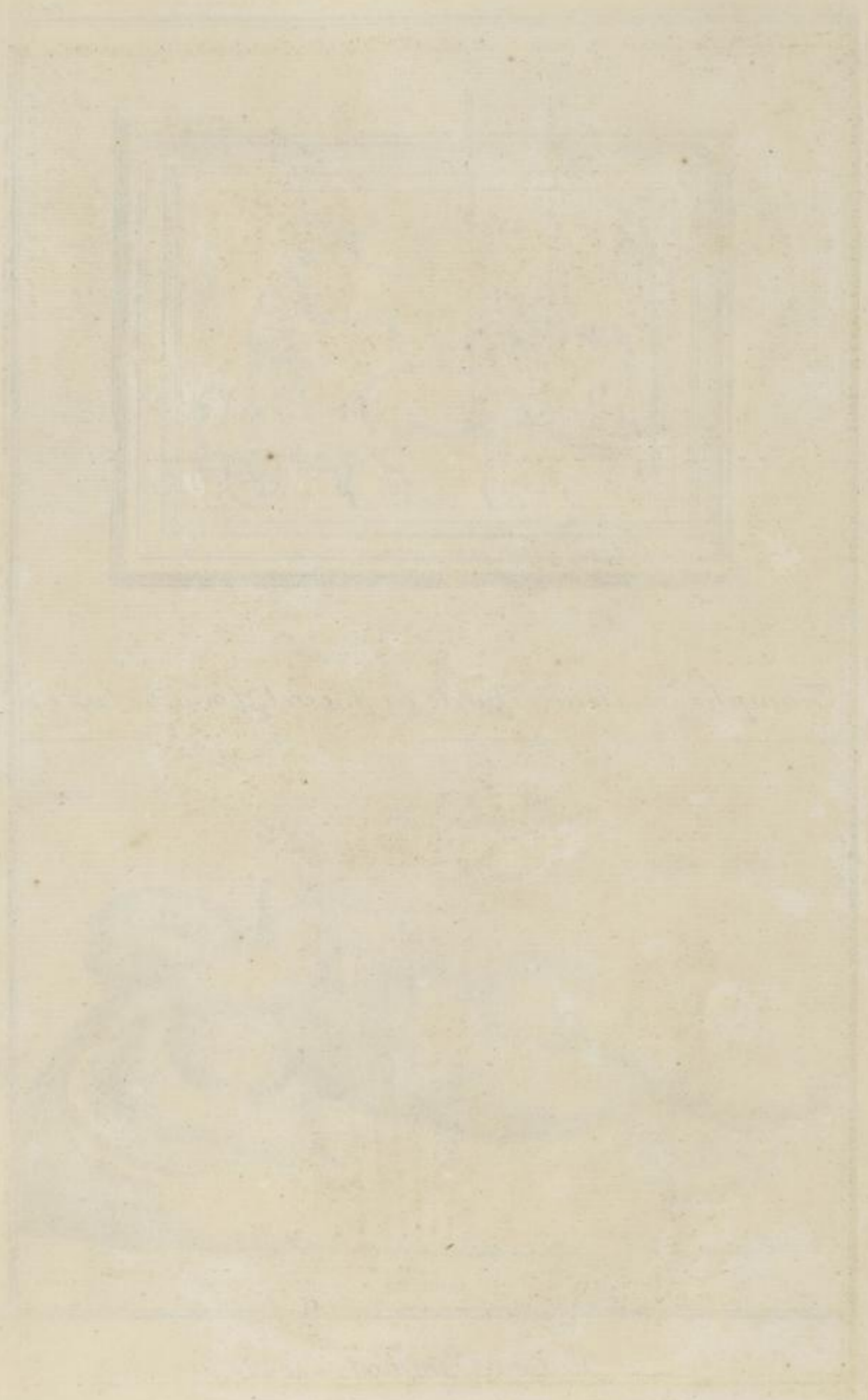



*Alaricus sculpsit*

*Lau. Zuchli sc.*

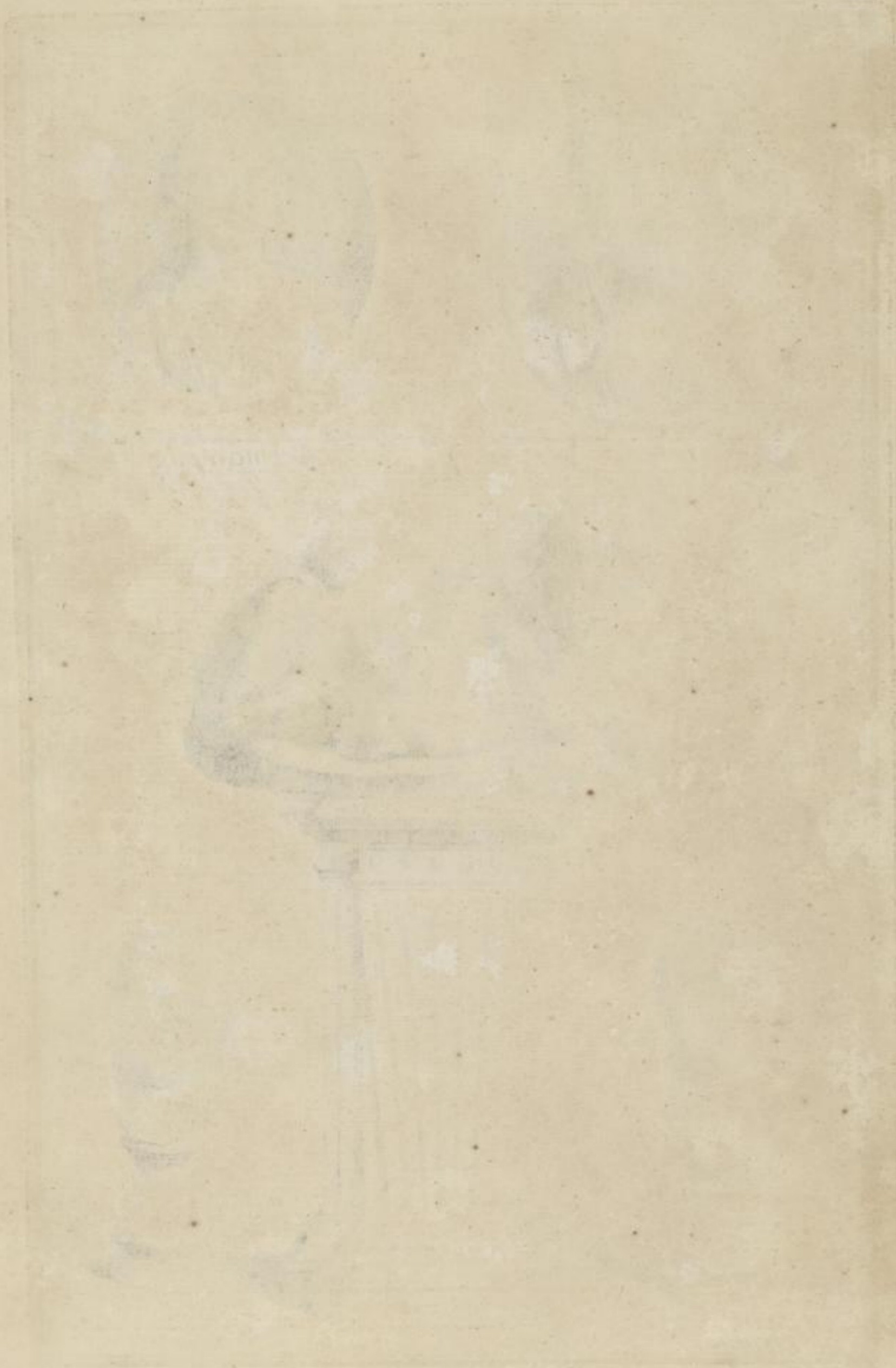





*Diane En terme . 1. P.*

*Diane d Ephese . 1. P.*

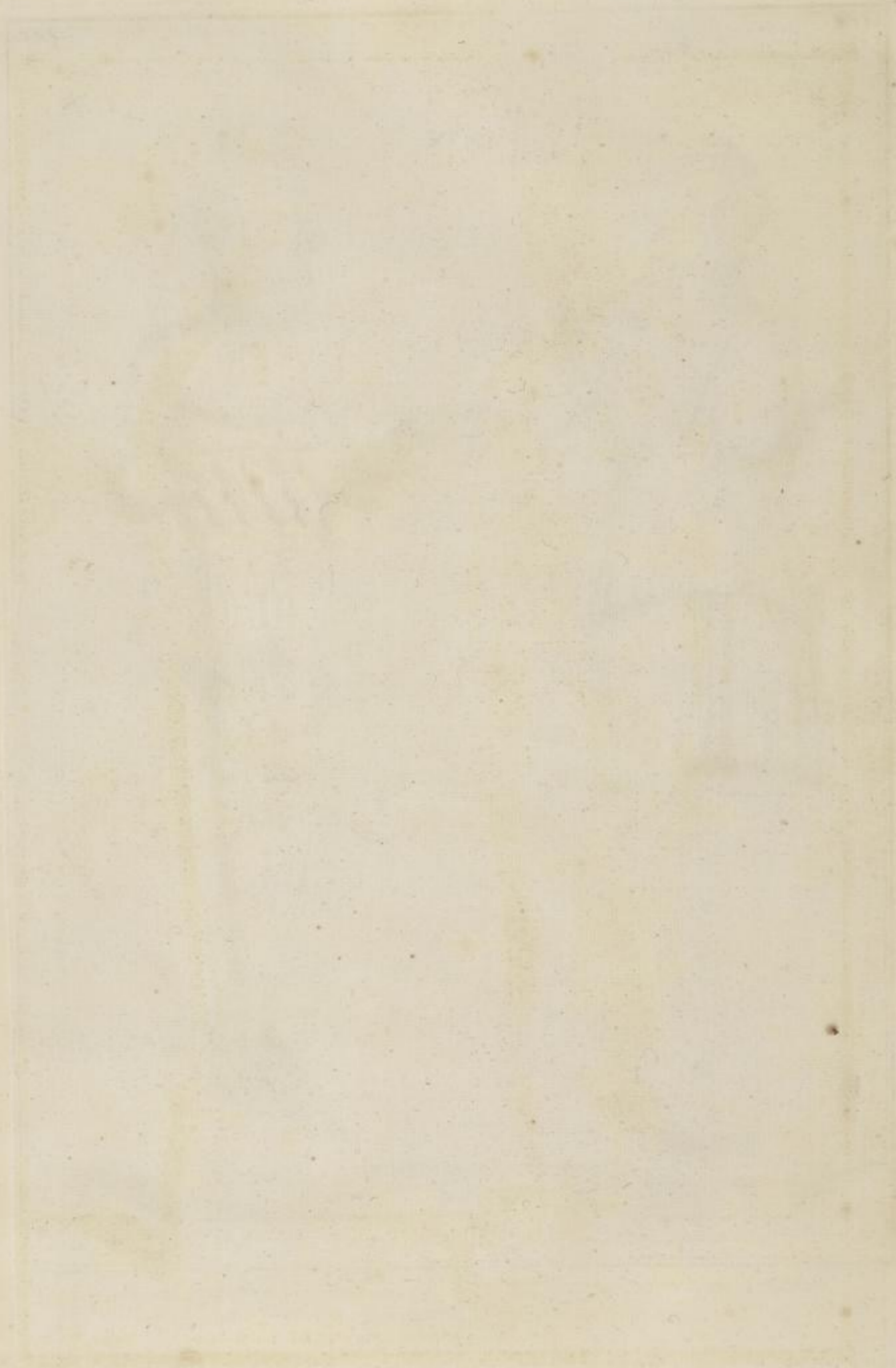

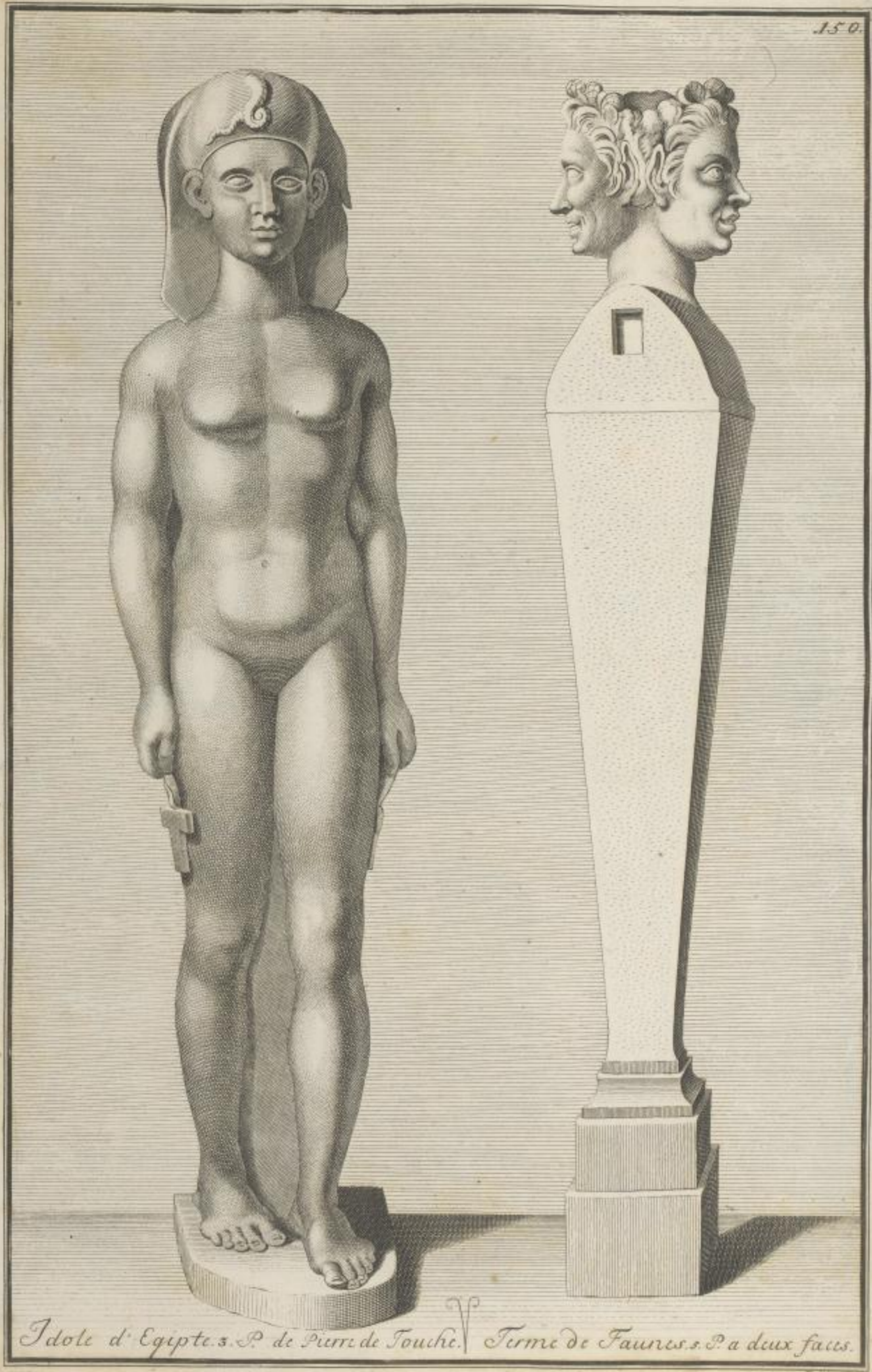

*Idole d'Egypte. s. P. de Pierre de Touche. Terme de Faunes. s. P. a deux faces.*







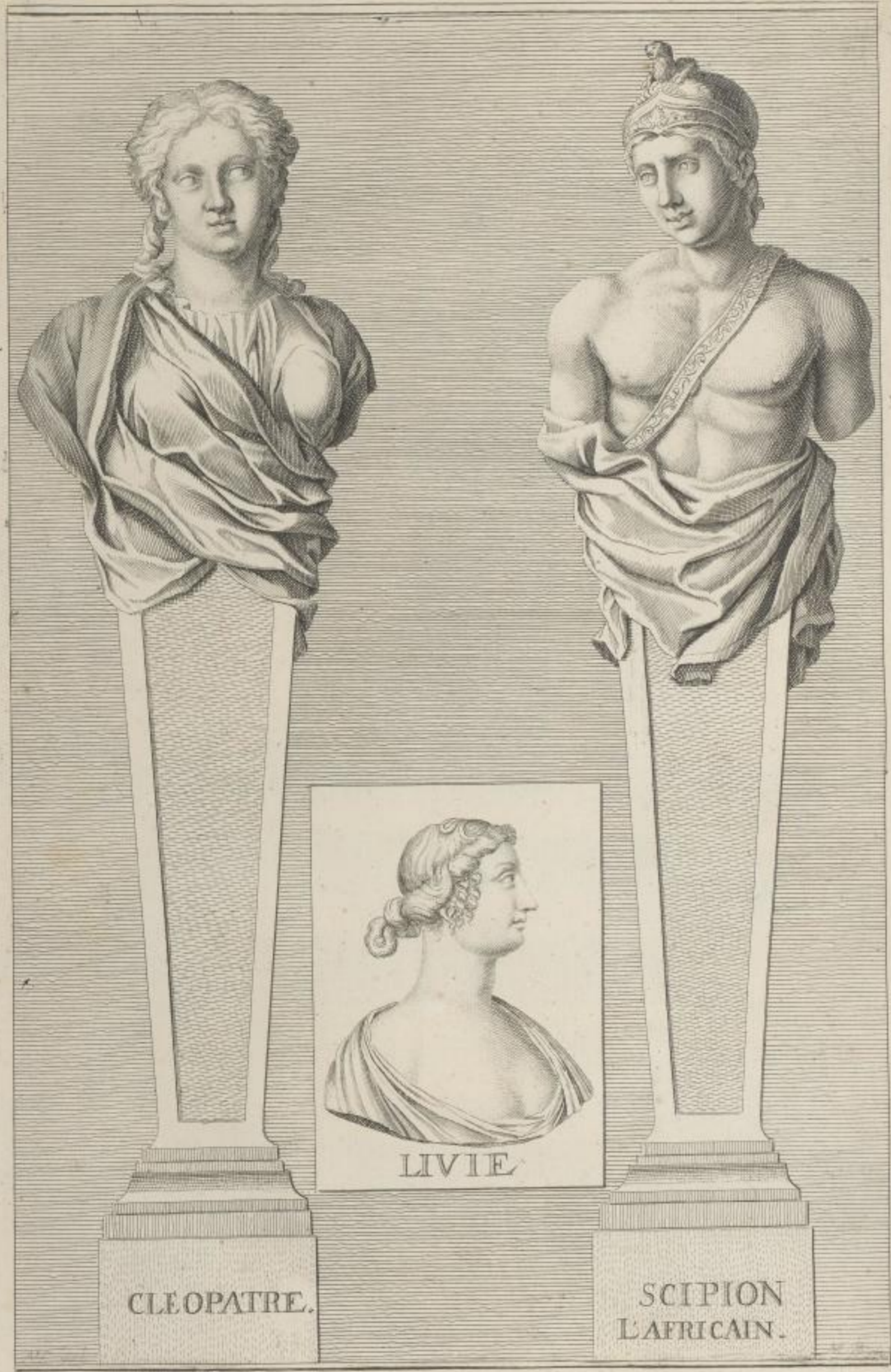

CLEOPATRE.

LIVIE

SCIPION  
L'AFRICAIN.

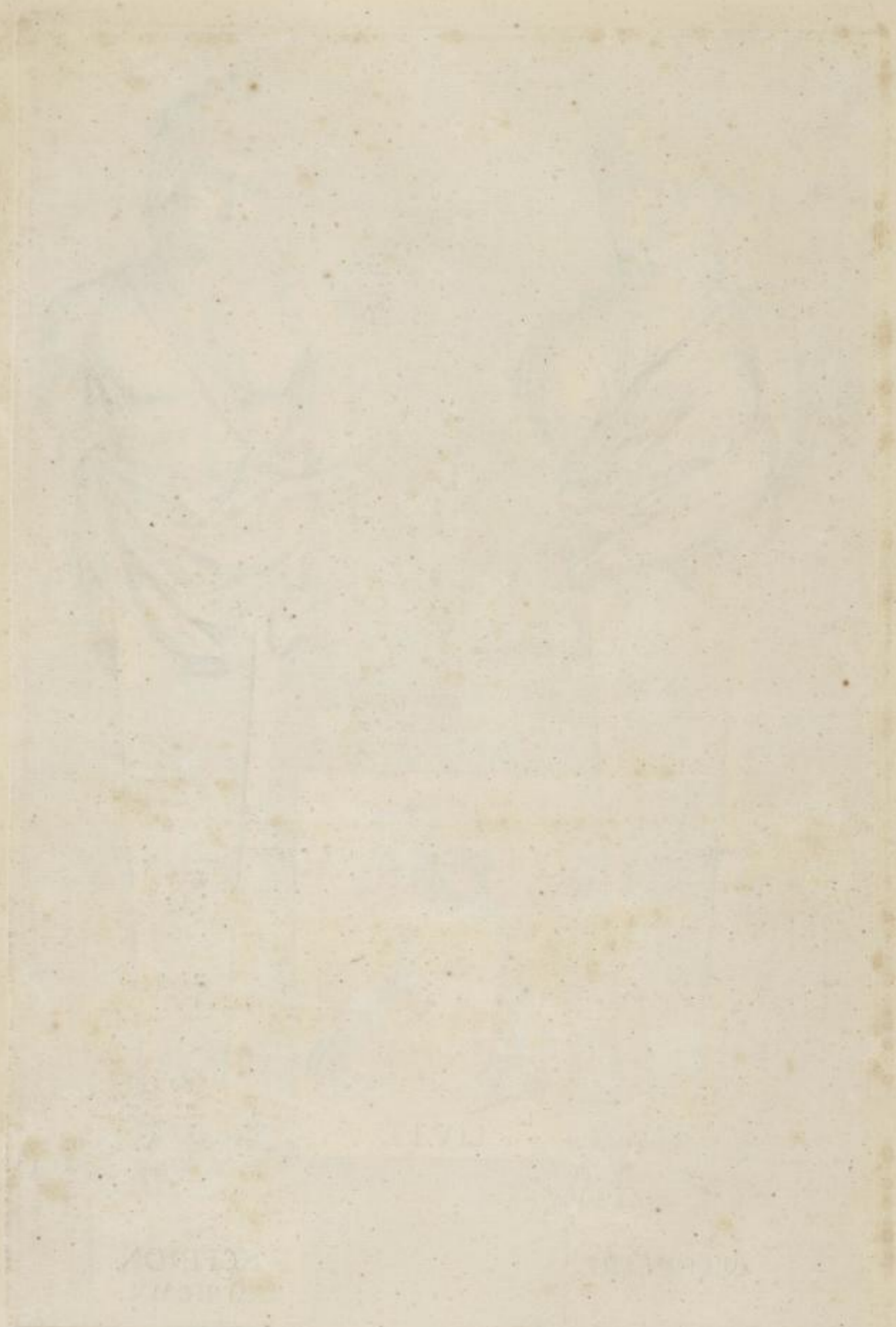

10113  
10113



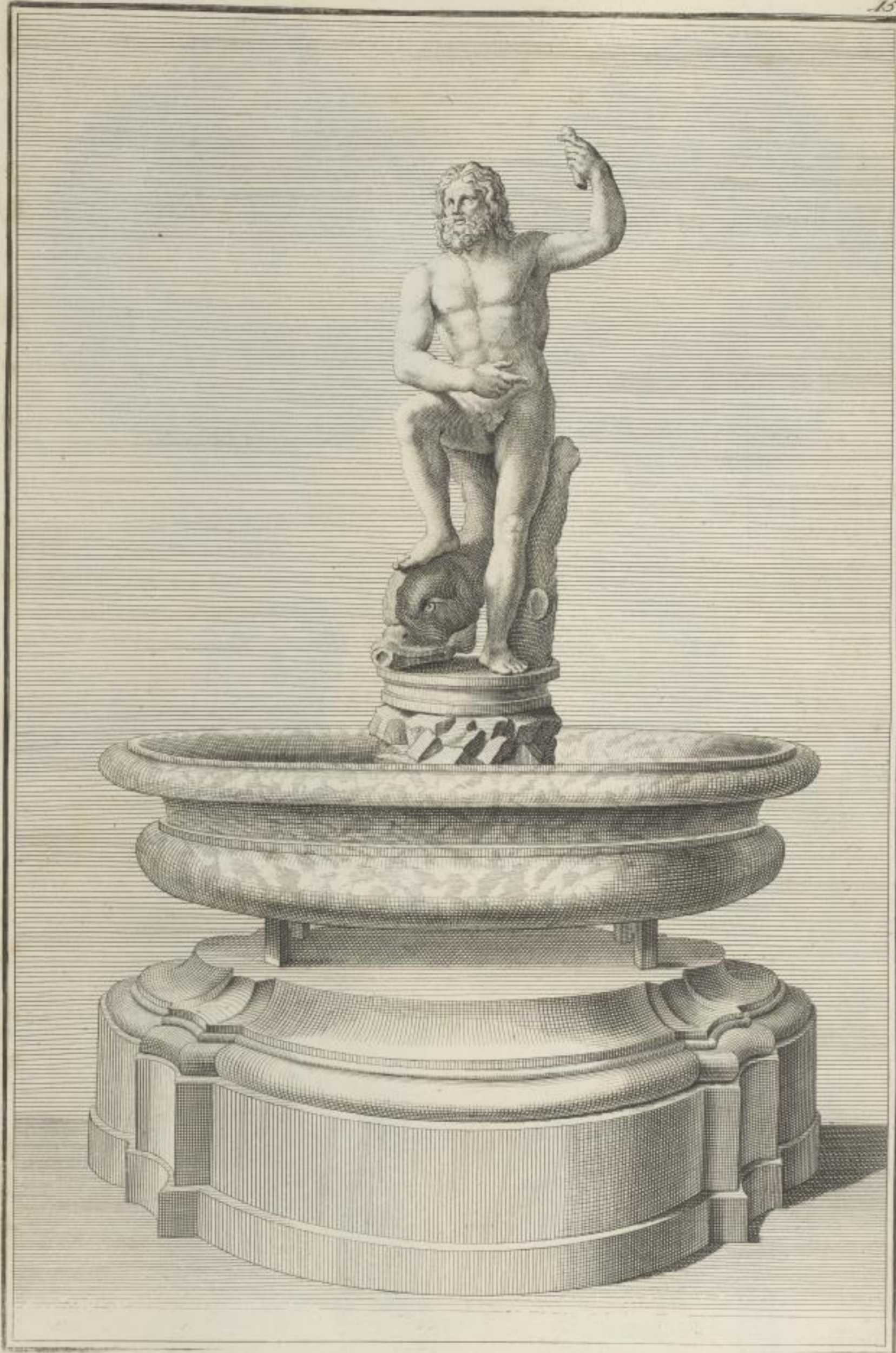

*Neptune. s. P.*





PROBUS  
de Ferro. cult.



ΤΙΤΗΣ  
ΓΕΝΕΣΕΩΣ  
ΠΟΙΜΕΝΙ







SOCRATE.



L. VERVS.



GETA.

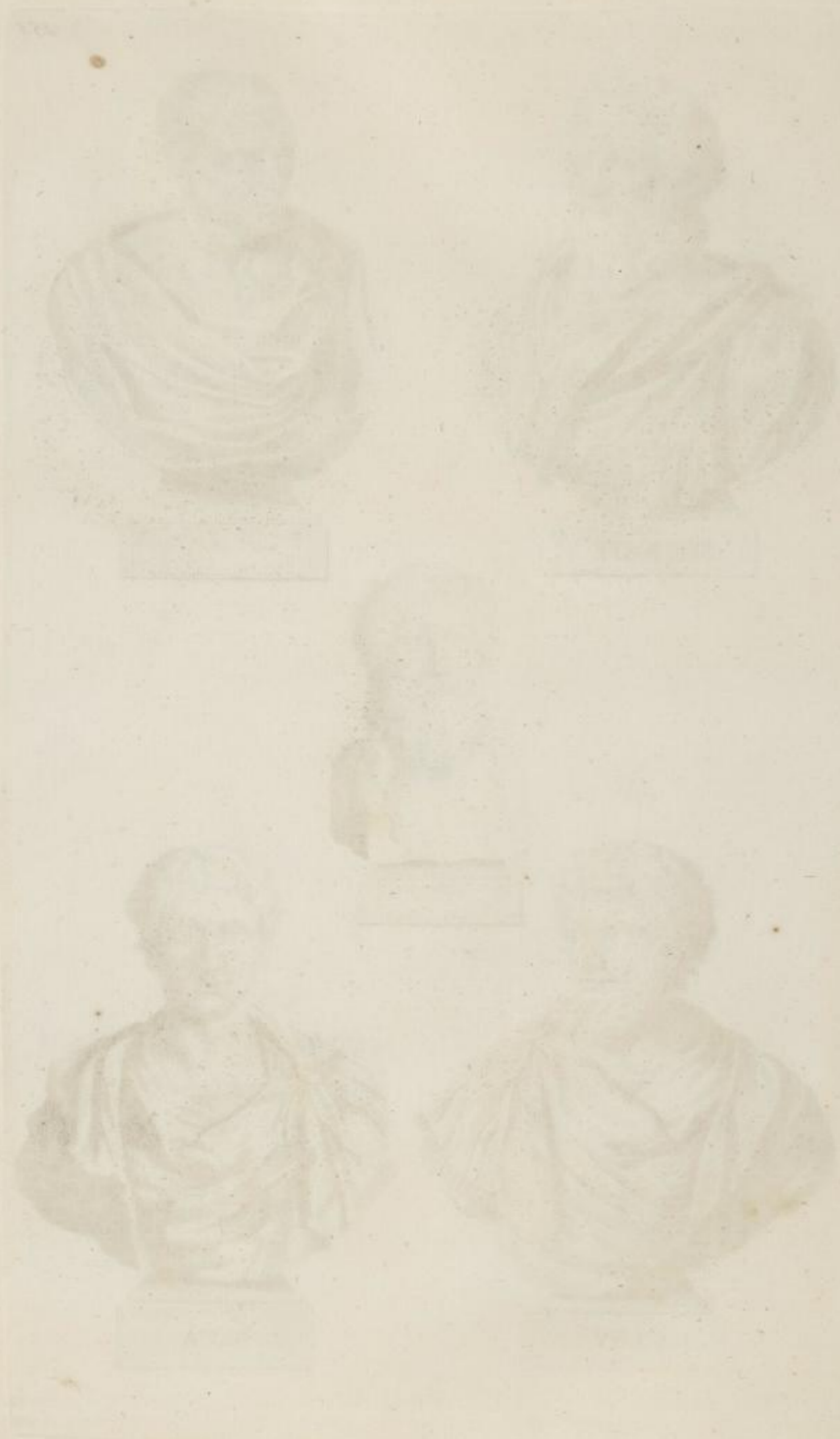



FAVSTINE.



IVL CORN PAVLE.



CLEOPATRE.





PLACIDUS

FAUSTINE

NERVA

NERVA

NERVA





GORDIEN.



PTOLOMEE.



AELIVS CESAR.



AELIVS CESAR.



ALBIN.





A. Werner scul.

Laur. Zuchi sc.









A. H. W. ... delin.

Chr. Philipp ... sculpsit.

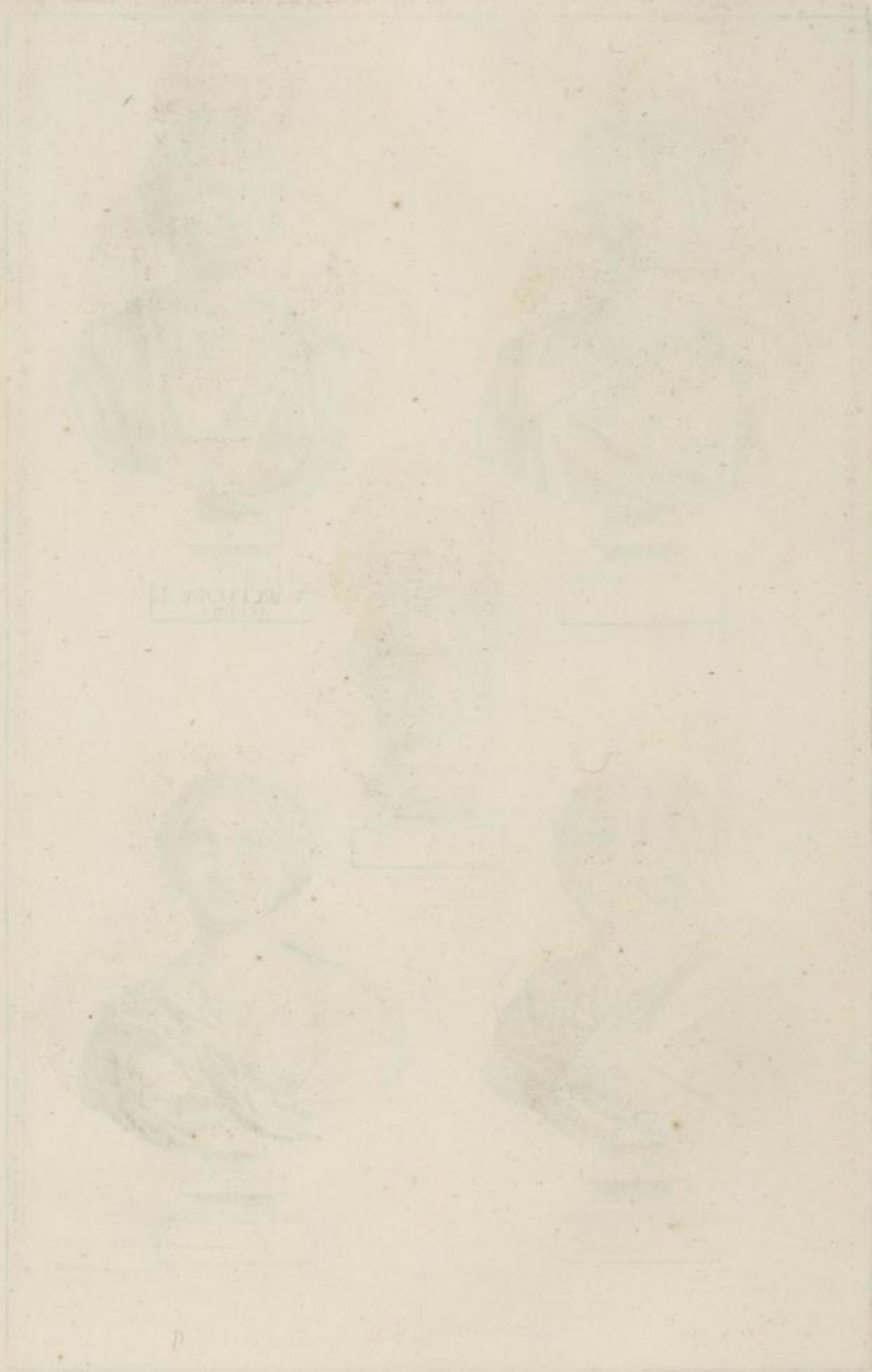





A. Wernig *scul.*

Laur. Zucchi *scul.*





W. H. Stoll

W. H. Stoll









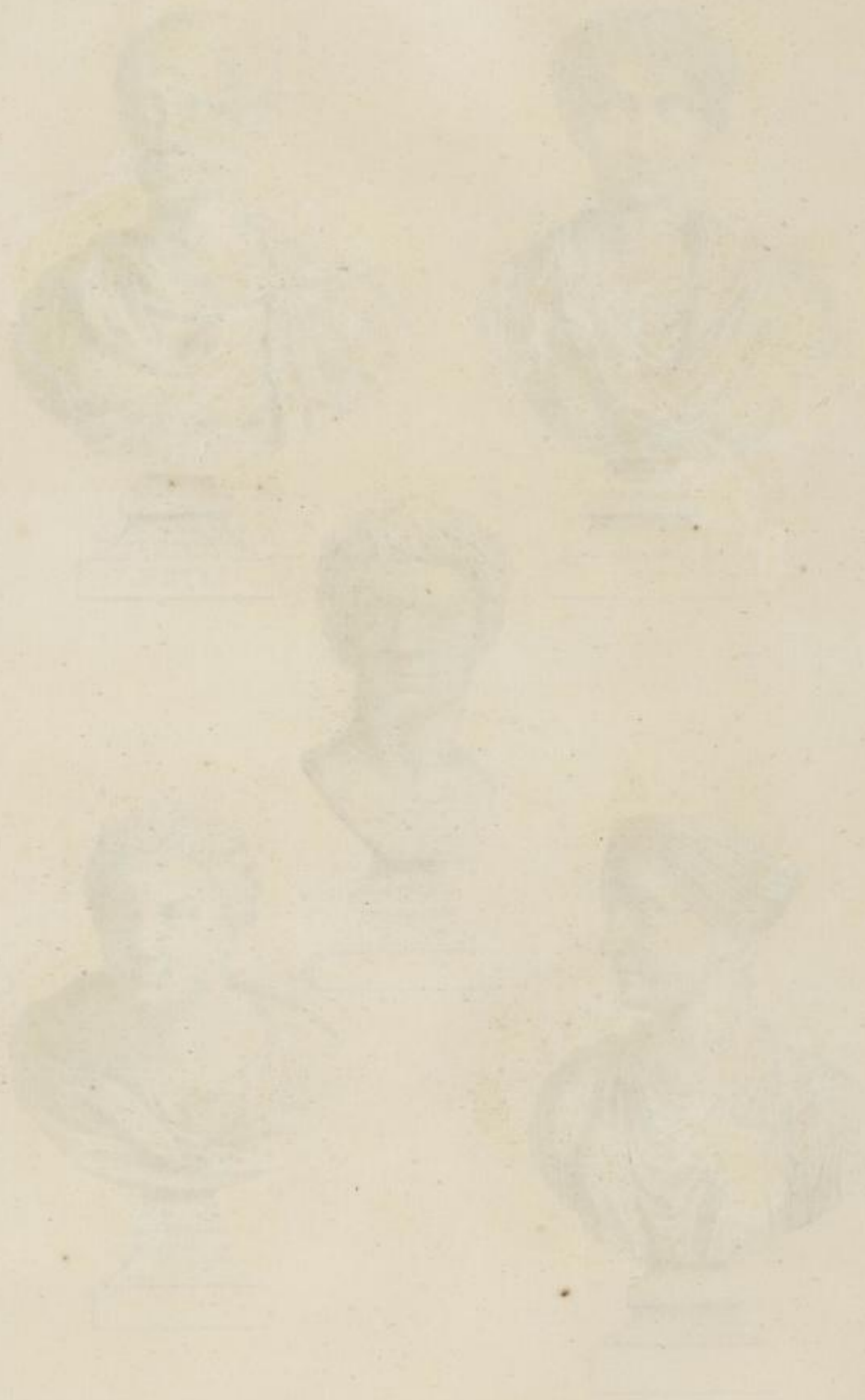









IVLIA DOMNA

IVLIA AQUILINA SEVERA

A. H. Wimmer sculp.

Christoph. Phil. Zundmann sculp.



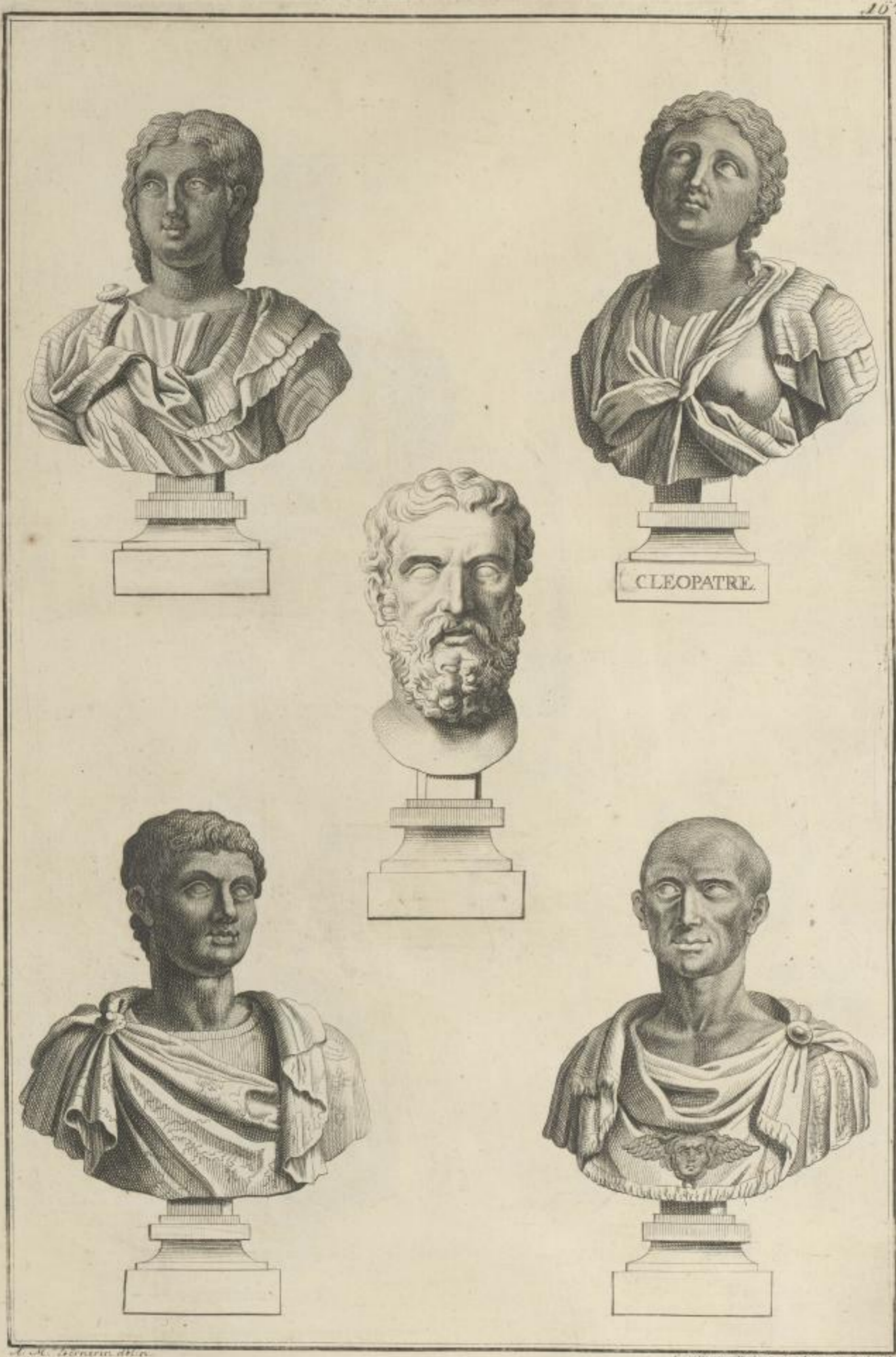

CLEOPATRE.

*Ant. Scult. Bernini sculpsit.*

*Carsten. N. 1807. — Antonianus sculpsit.*

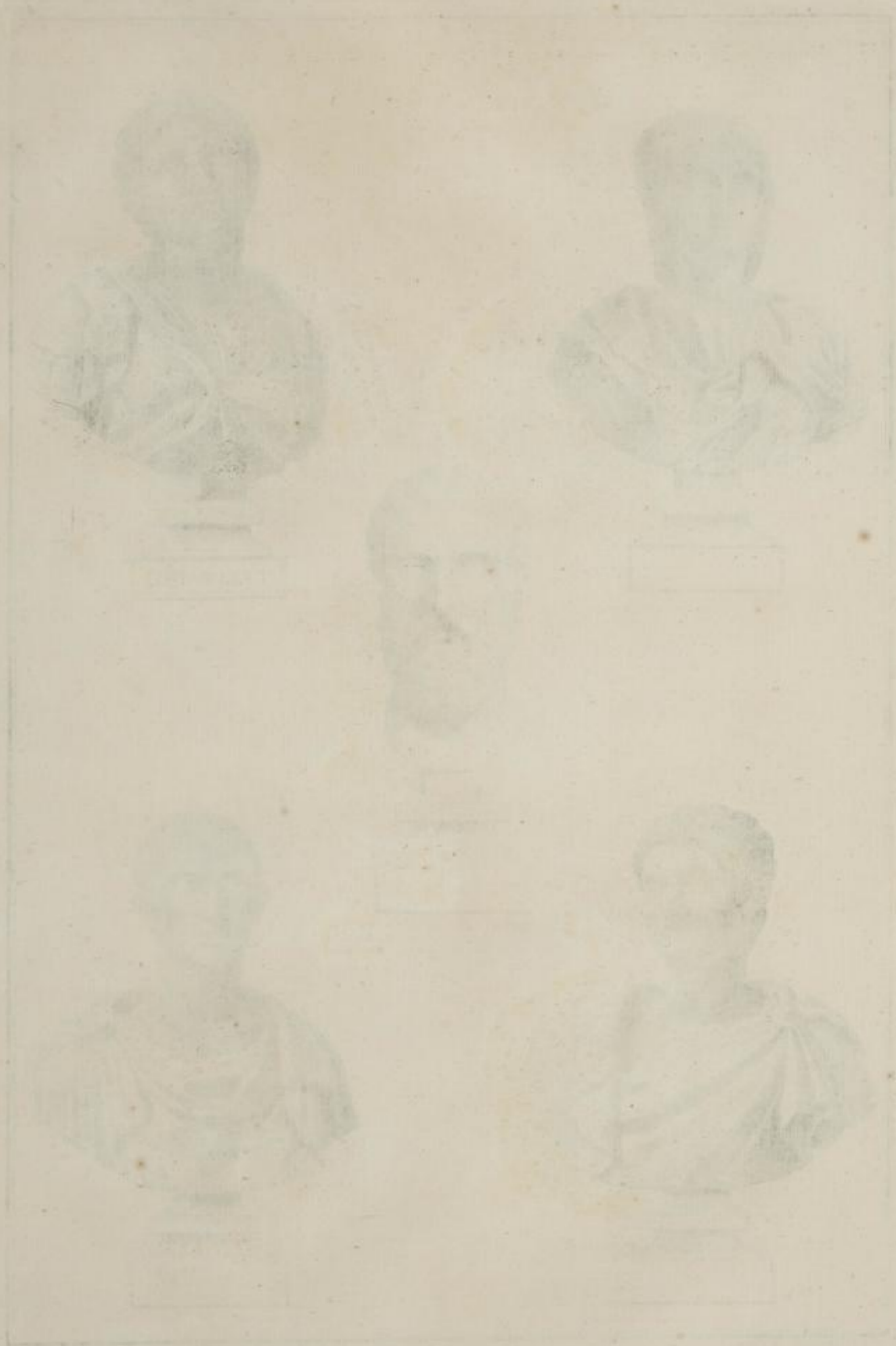

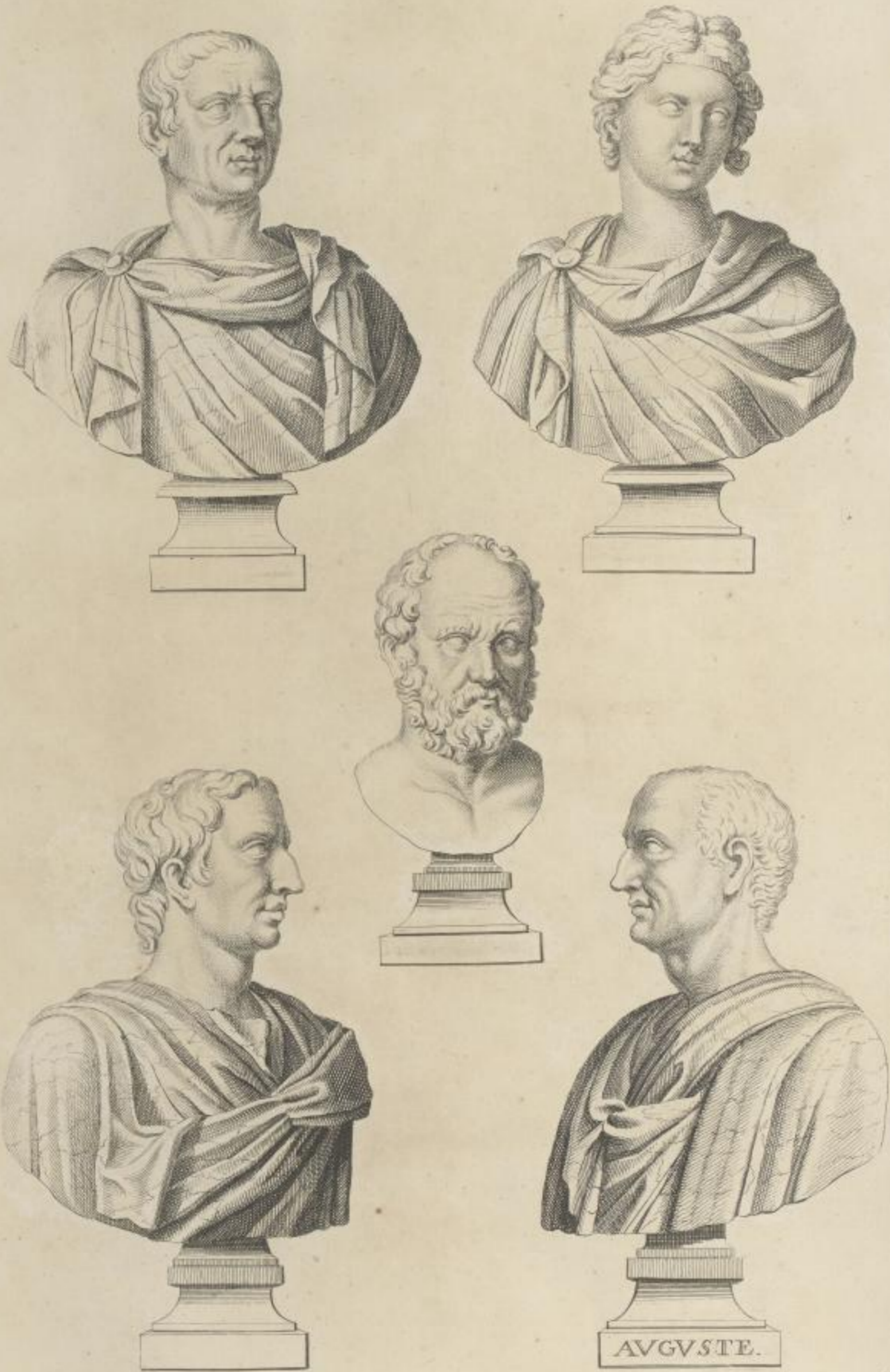

AVGVSTE.

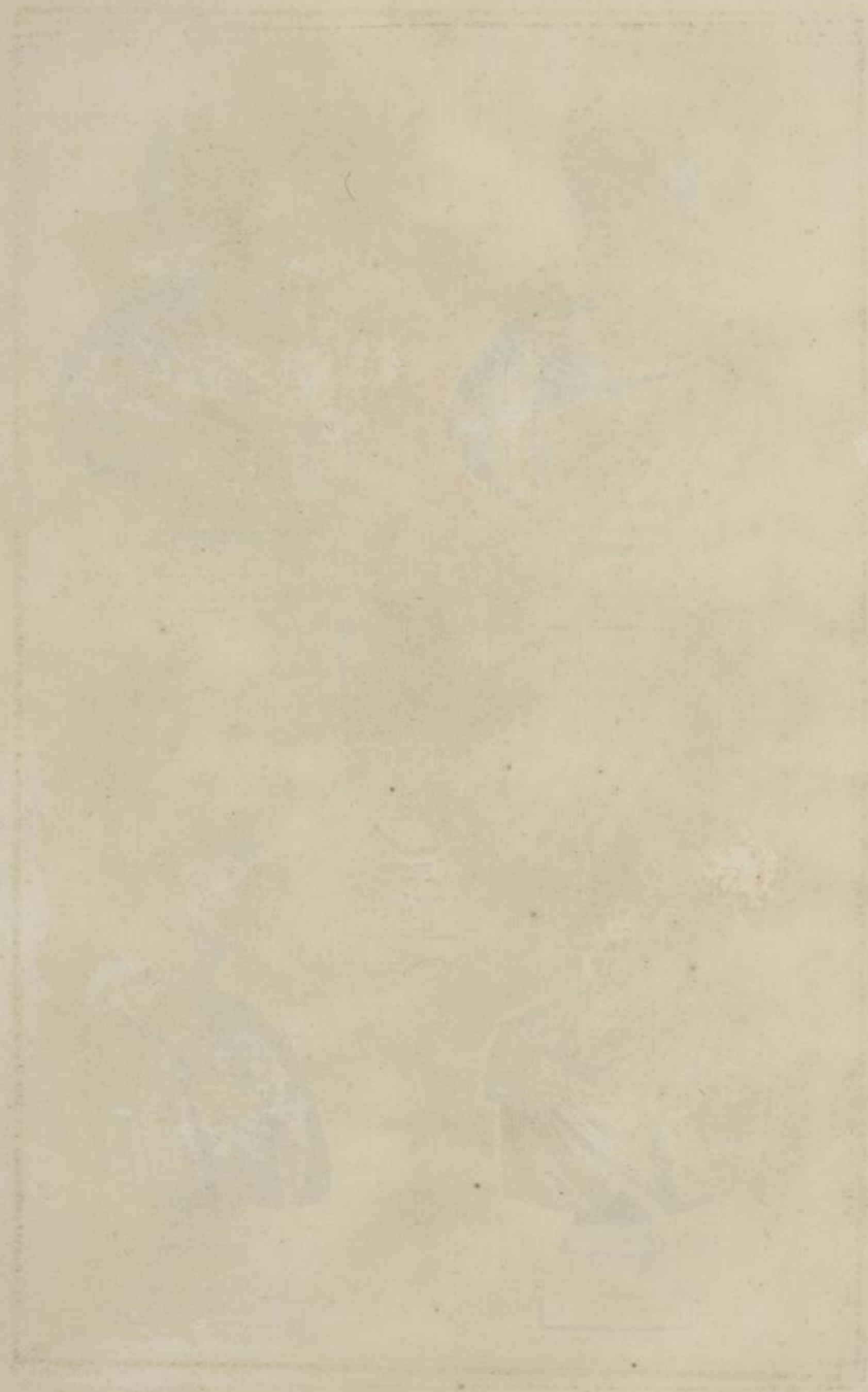





*M. W. W. del.*

*Joh. Jac. Heidegger sc.*



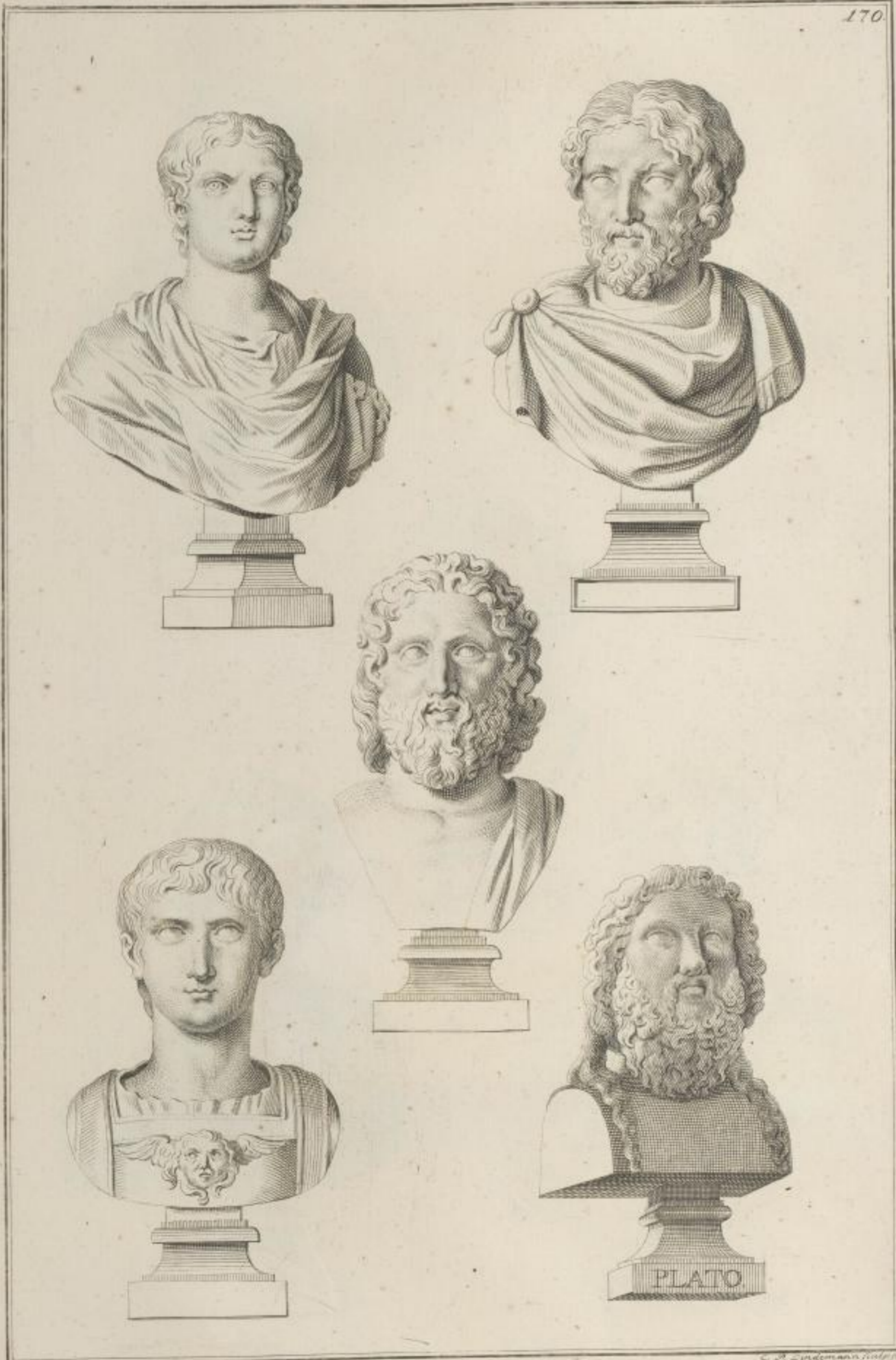

C. Schwan delin.

C. A. Lindemann sculp.





COMMODE.





CYBELE.



VESTA.



W. B. del.

Ch. Meil. Londonensis sculpit.

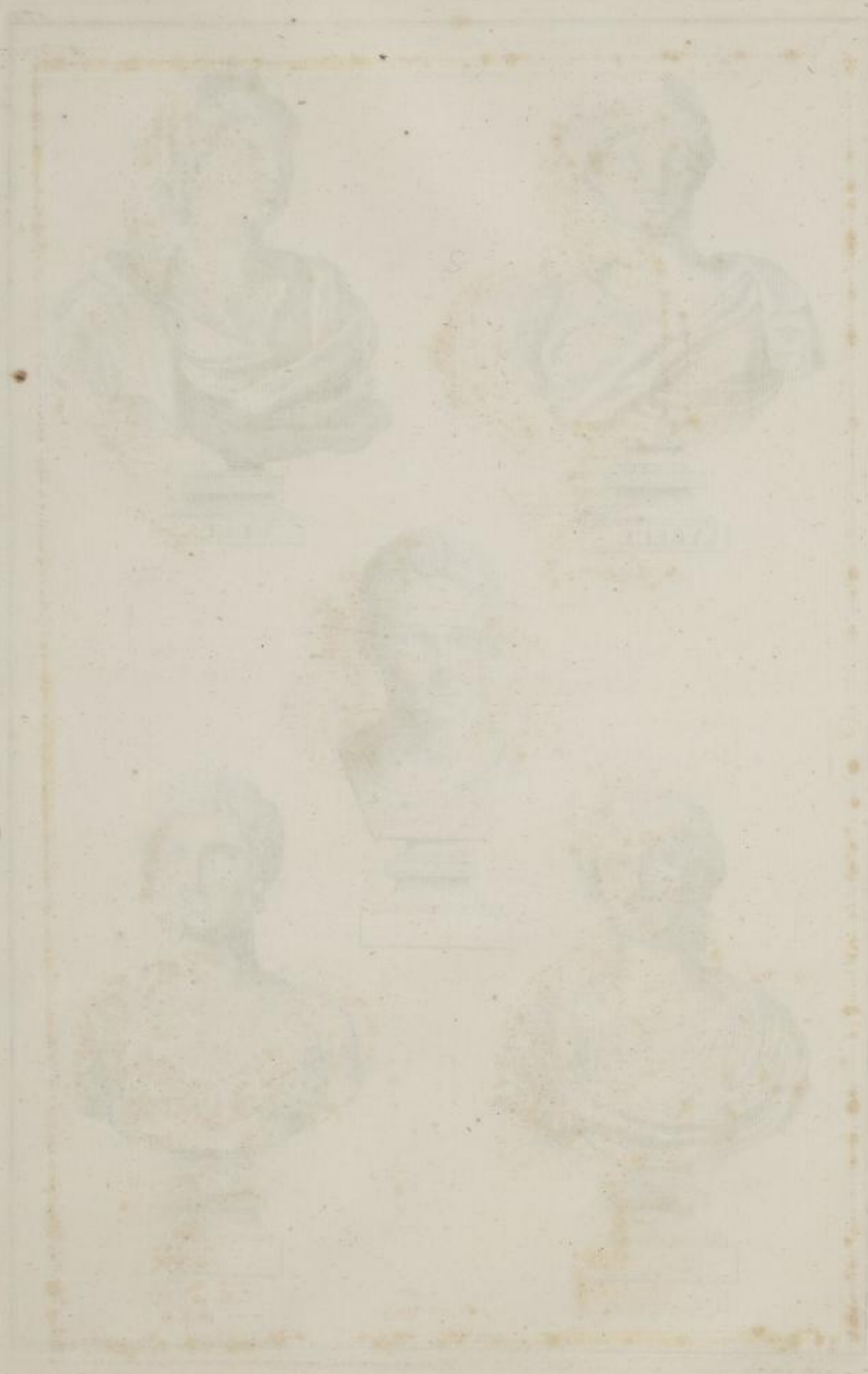





A. Werner del.

Laur. Zucchi scul.





Stamoni delin.

C. B. Lindemann sculp.



ANTONINUS



ANTONINUS





*Werneri delin.*

*Ich. Jac. Stöcker sculp.*

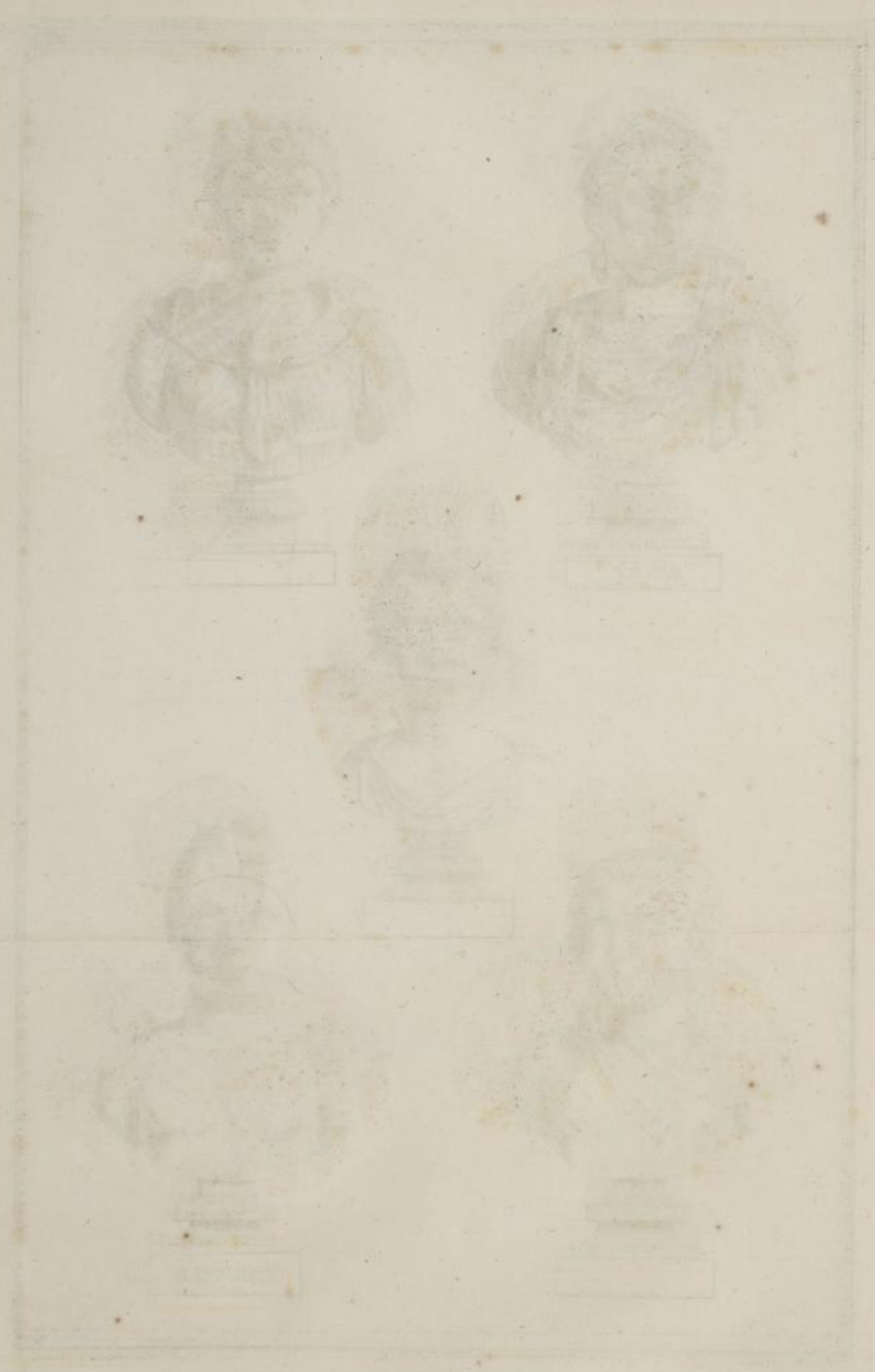



A. Werners delin.

V. J. L. Erdmann sculp.





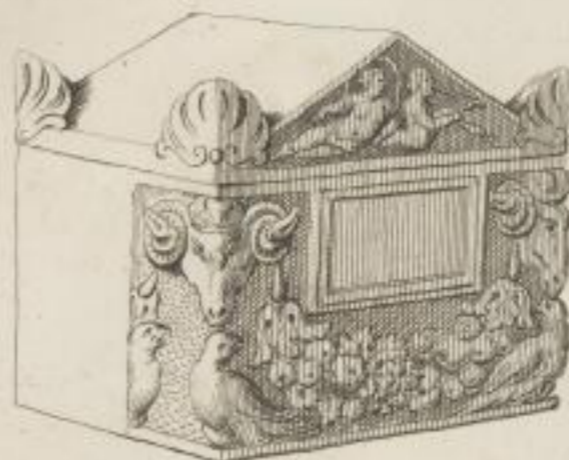

Tête de marbre trouvée dans  
une Urne de terre.



Neron dans la jeunesse.



Tête de femme de marbre  
prétendu oracle.

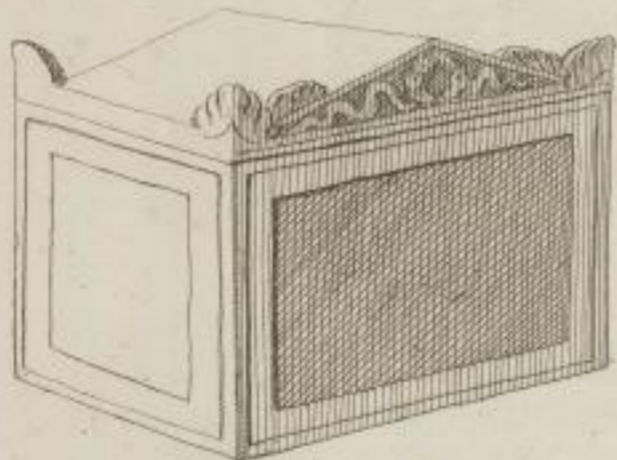

Wormeriz della.

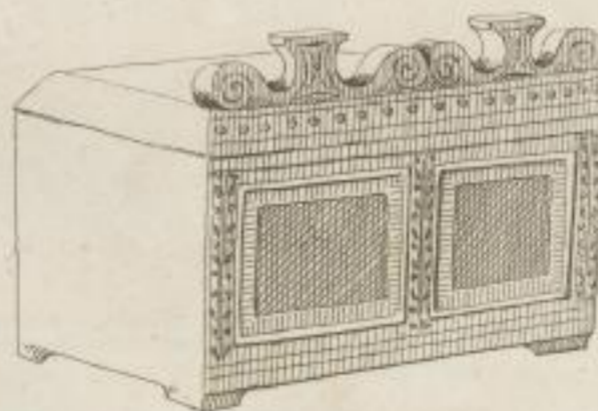

Laur. Zucchi. sc.





Masques en basrelief. s. P.

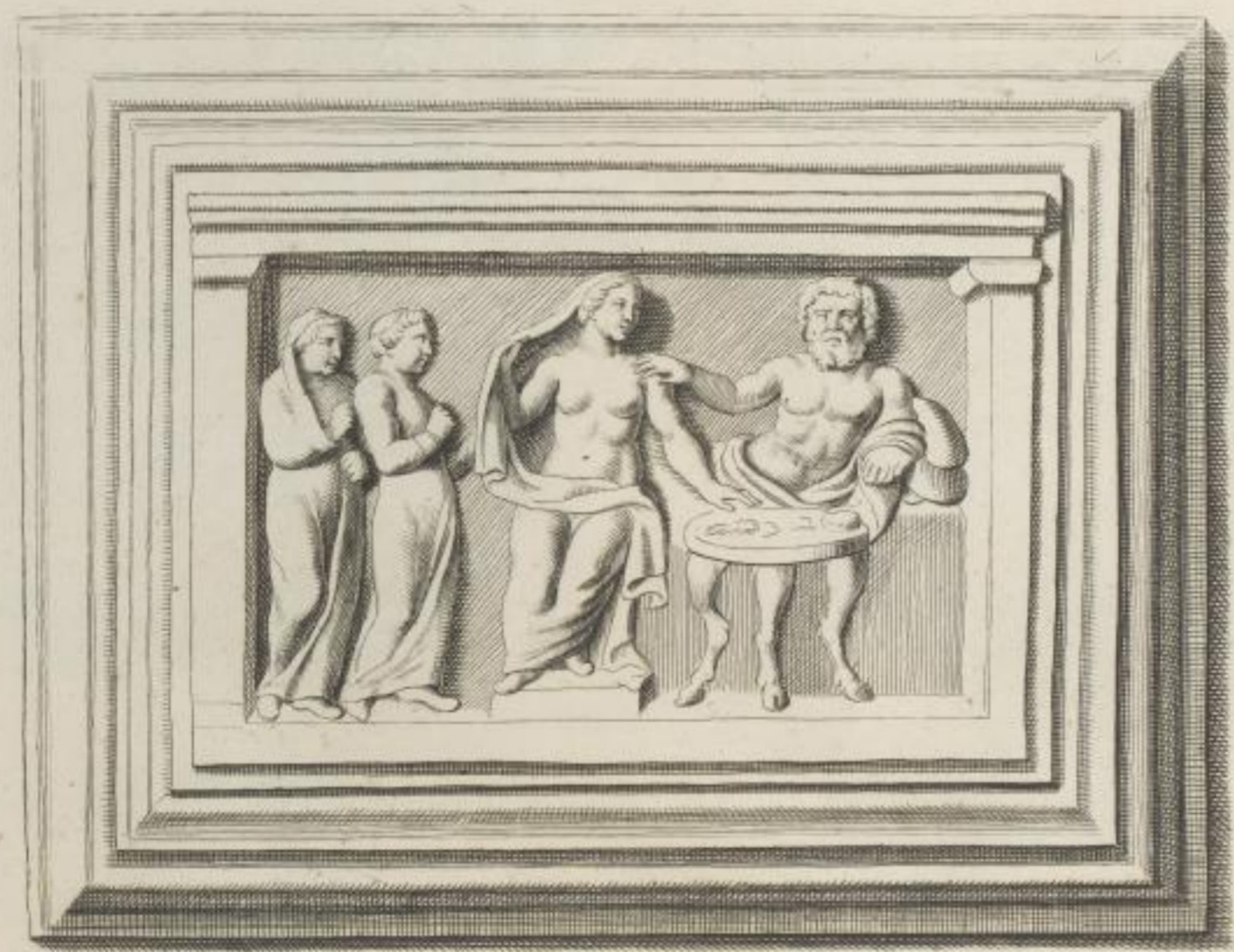

Mansoni del.

J. B. Fischer sc.



Vases Etrusques.



13 $\frac{1}{2}$  pouces.



13 $\frac{1}{4}$  pouces.



Memoria del.

J. J. Bodmer sc.





14 pouces.



22 pouces

Viracem del.



J.J. Steltzer sc.

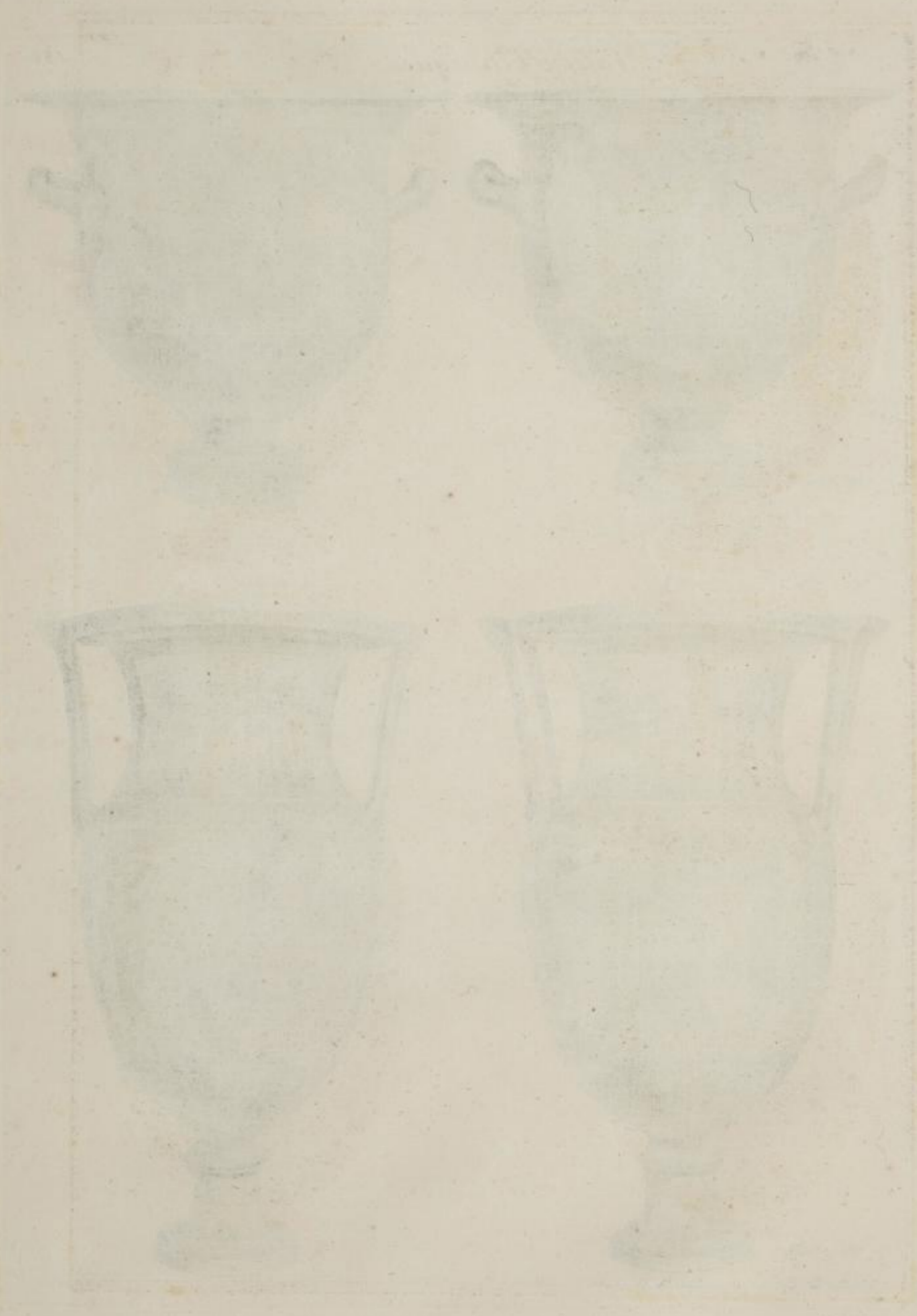



*Vases étrusques.*



10. pouces.



12. pouces.



Museo. 21.



Vases etrusques.



9 1/2 pouces.



12 pouces.



H. Steltzer sc.





Tête de Mercure.  
de bronze.



Tête de bronze.

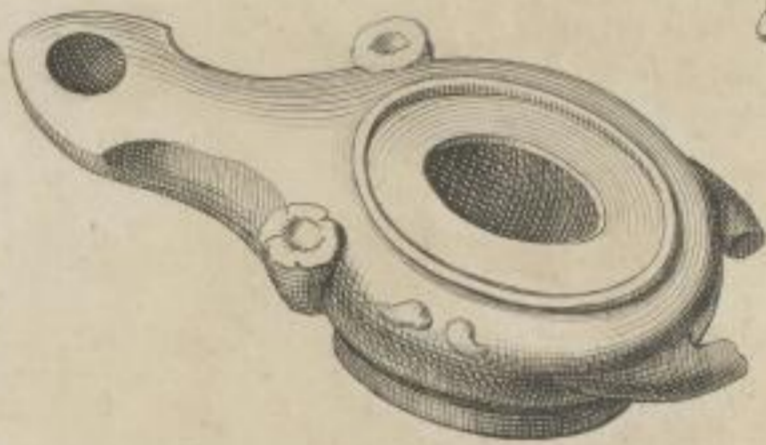

Lampe de Bronze.



Lampe de Bronze.



Priape de bronze.

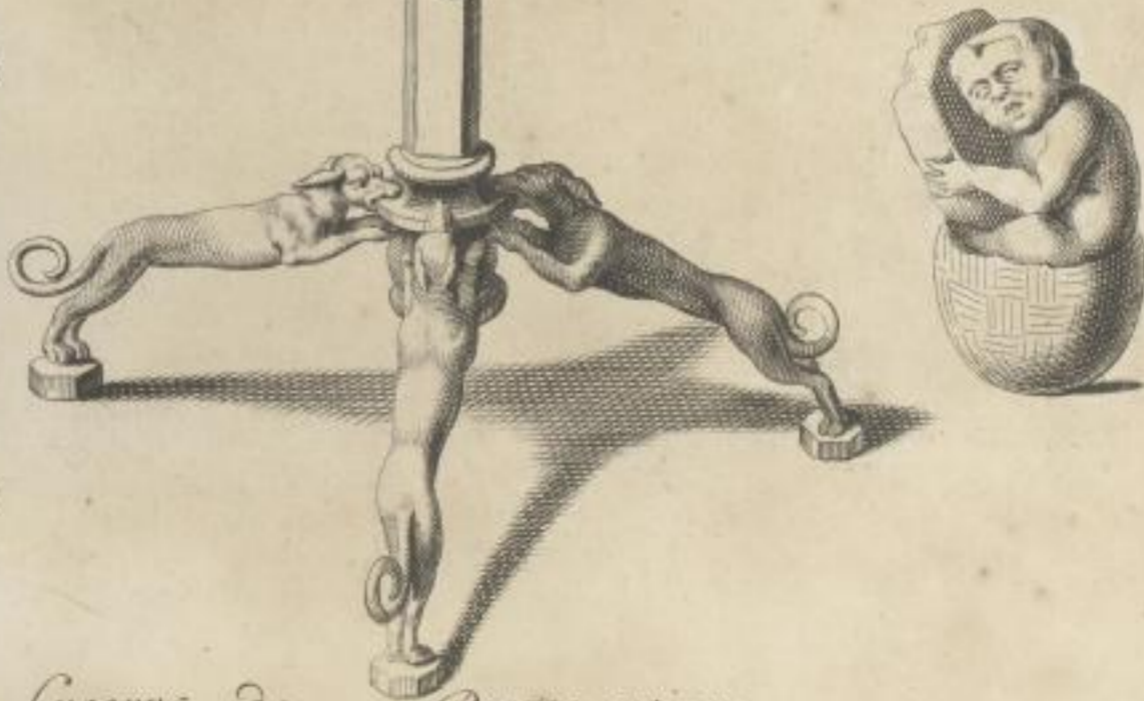

Lucarne de Bronze antique.  
2 pied. 10. pouce. de haut.

Al. Mercier del.

J. J. Neuberger sc.



Vase du bronze  
à sacrifice.

Vase du bronze  
à sacrifice.



Colonnes de Fallo antique de 50 pied 2 pouce de haut.

A. M. le Clerc delin.

J. Zundor sculp.





Leopar de bronze.



*Tronchin delin.*

*L. P. Lindorff sculpt. Dresda*

Vn Dieu marin qui enleve une Nymphic de bronze. 18



*Lion de bronze*



*M. de la Harpe del.*

*L. P. Antonucci sculpit. Dreyer.*

*Vn Dieu marin qui enleve une Nymphé de bronze. 1. P.*



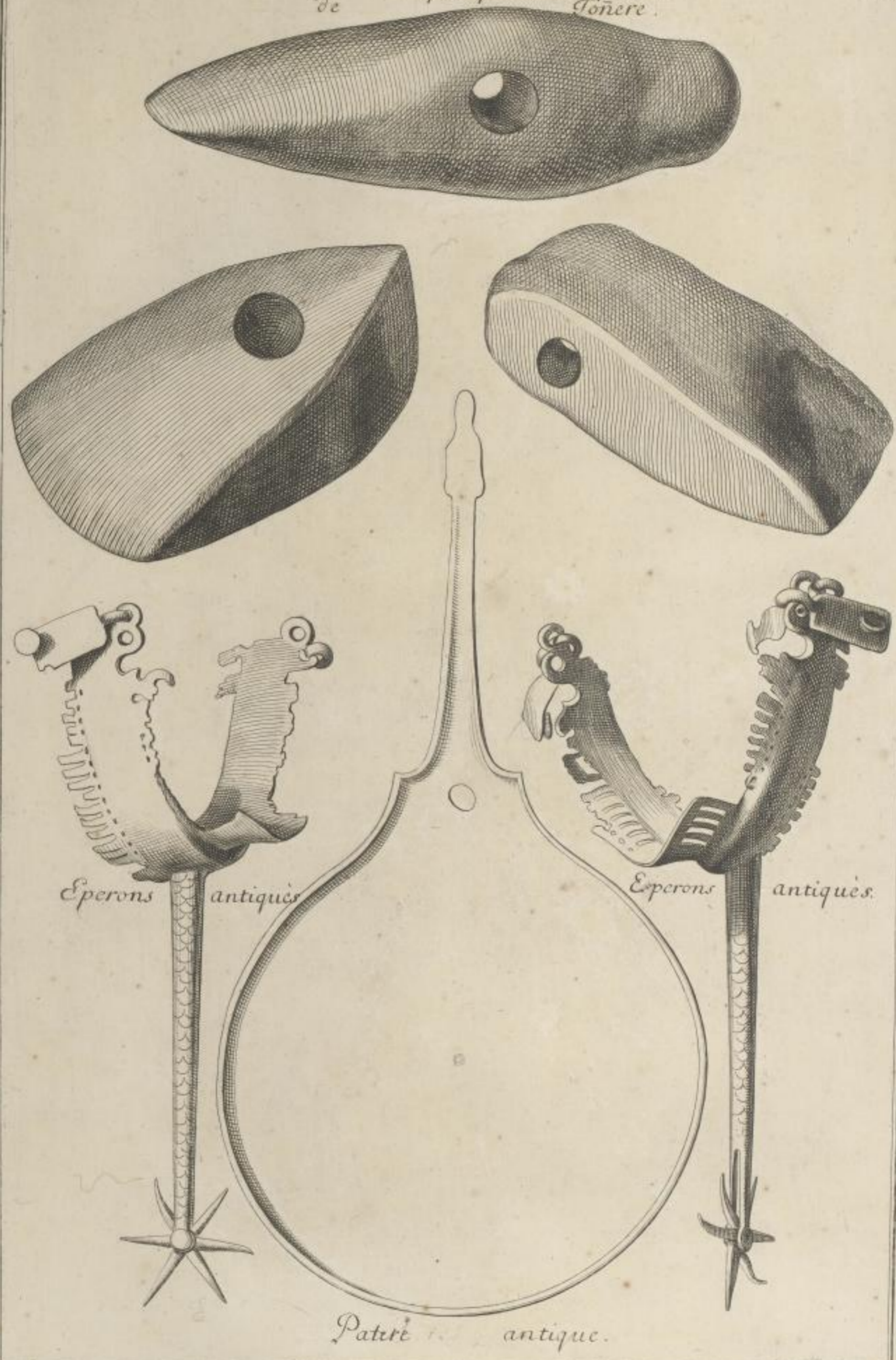

Eperons antiqûes

Eperons antiqûes.

Patire antique.

Museum del.

J. J. Scher sc.



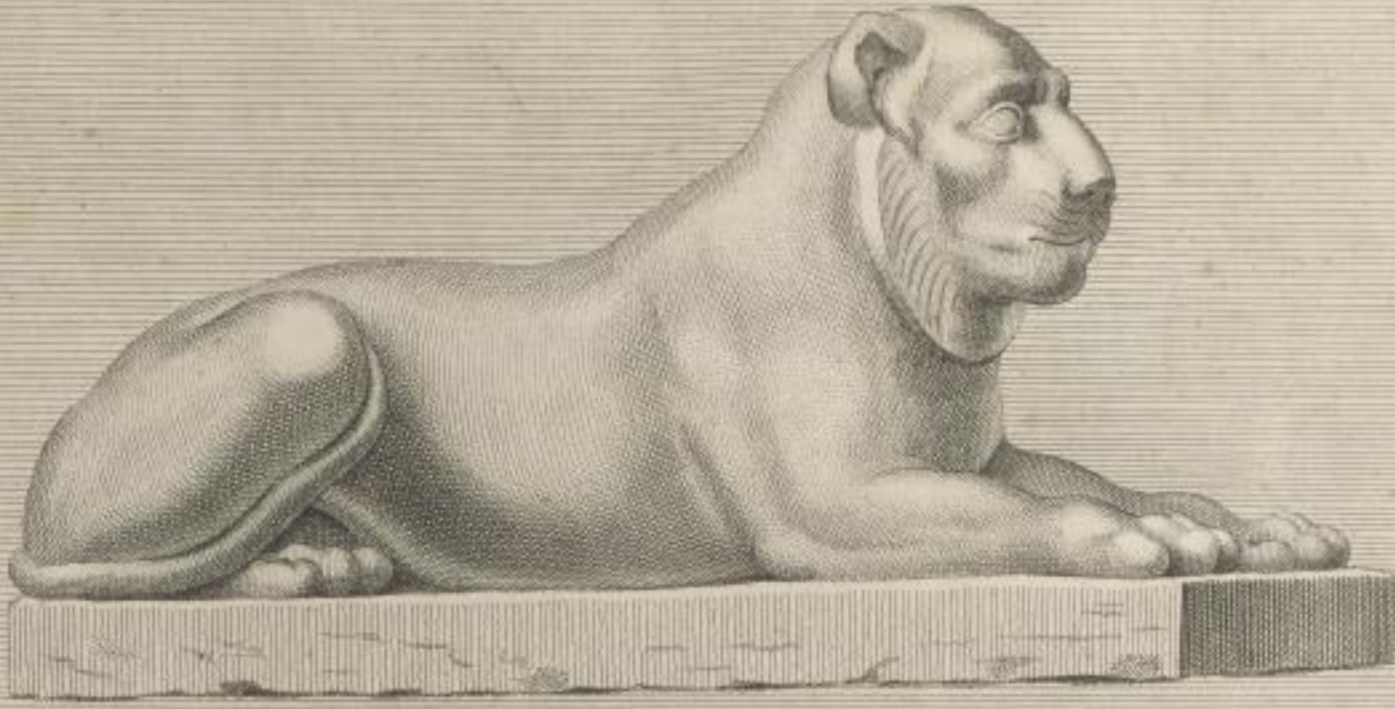

*Des Lions de marbre granite d'Egipbe*

*Berlin*







*Des Sphinx de pierre rouge d'Egypte.*



*Idole Egyptien.  
de pierre noire.*



*Idole Egyptien.  
de pierre rouge.*

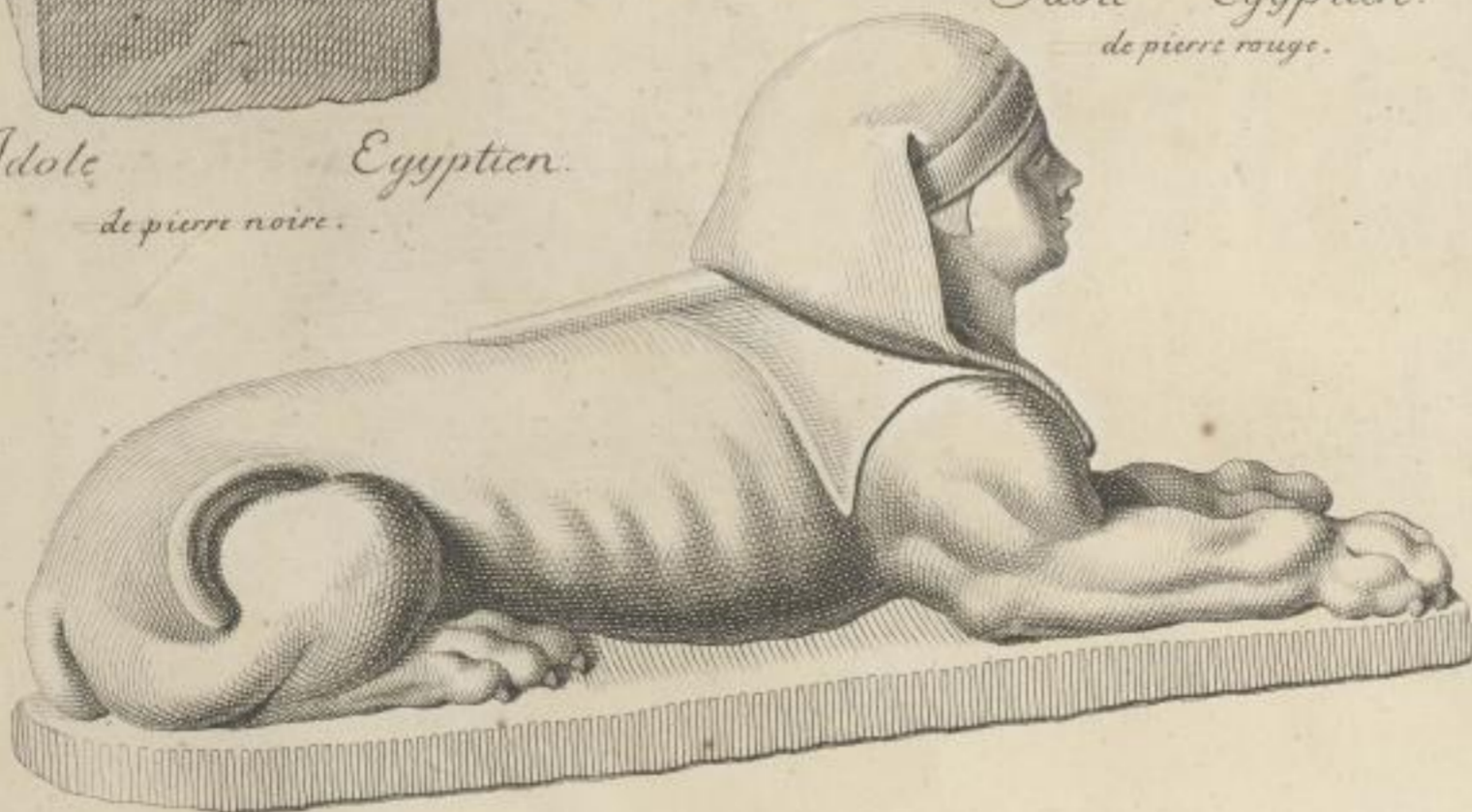

*Benard del.*

*Benard sculp.*



Platte Caractéristique des Ruines de Persépolis.

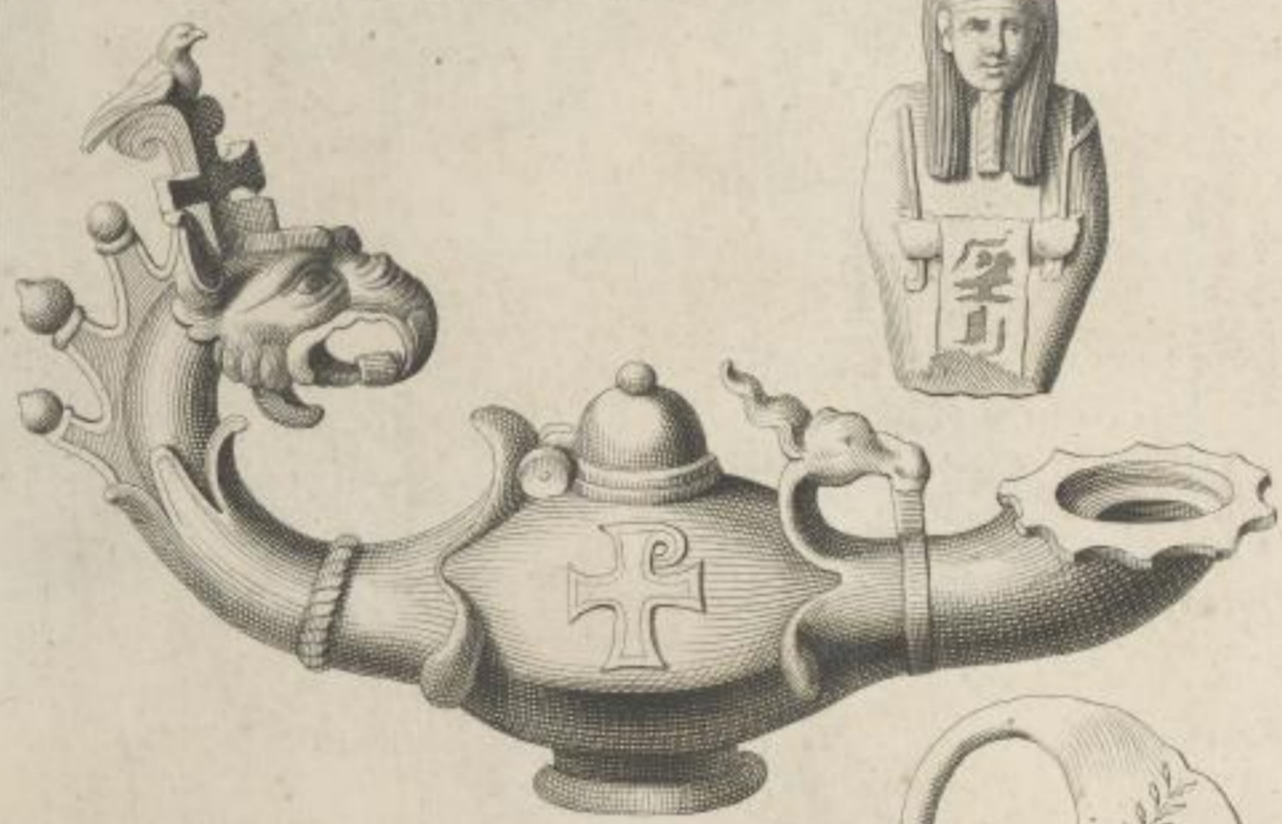

Lampes et Idoles de bronze.

Wimmer delin.

C. A. Lindemann sculpit.



*Idoles Tartares et Egyptiens.*



*Tete d'oiseau de Bronze antique.*

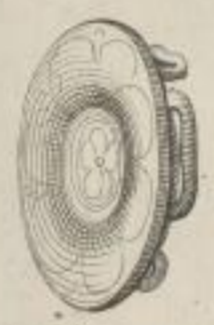

*Fibula.*



*Priape de bronze en amulette.*

*Moravian delin.*

*C. F. Zundmann, Sculp.*





Tête de Méduse  
de Marbre



Tête de Satyre  
de Marbre



*A. Bernini del.*  
Trono de bronze  
Dun Apollon antique

*Luigi Zucchi sc.*  
Satyre seruent de  
Chandelier Et D'écritoire  
antique



Handwritten text, likely a signature or a title, located below the illustration. The text is very faint and difficult to read, but appears to be in a cursive or script font.



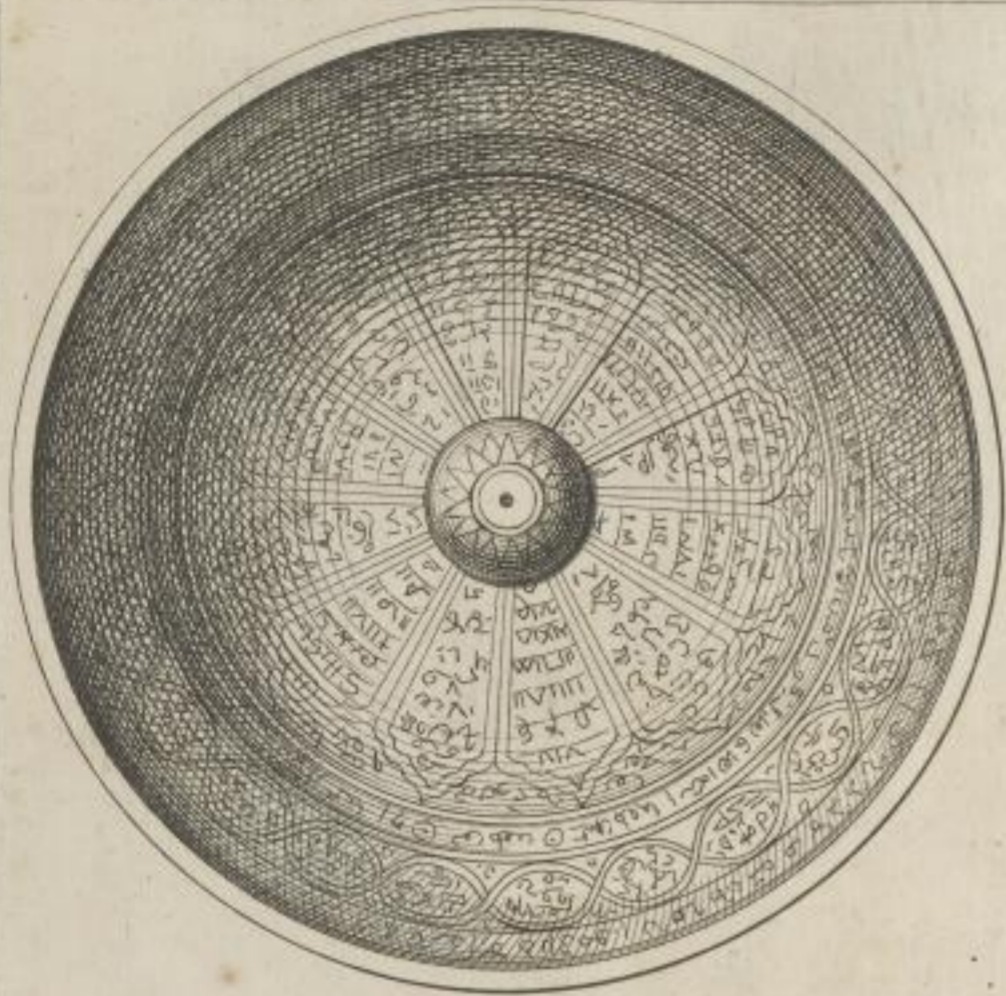

*Ecuelle de bronze en de dans.*

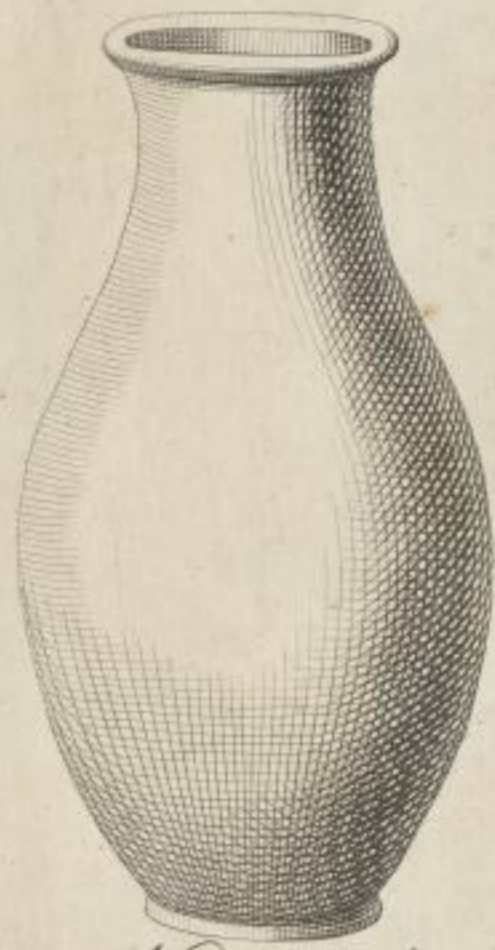

*Vase de bronze haut 6. pouce.*

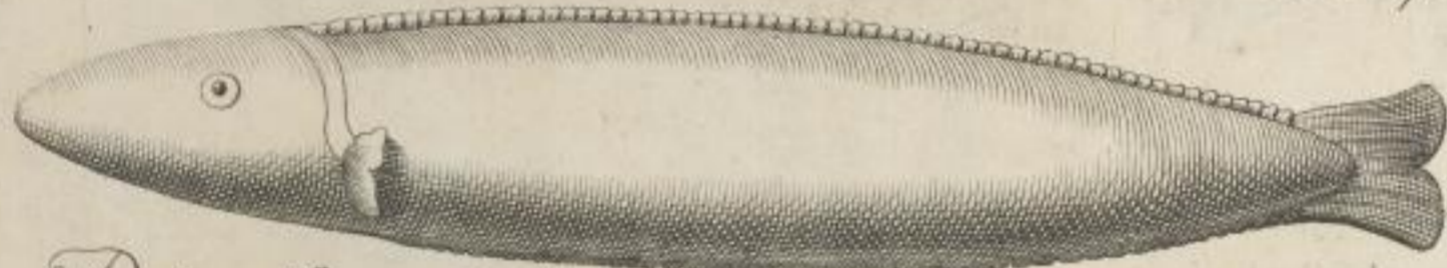

*Poisson, Idole Egyptien d'une Pierre cruee.*

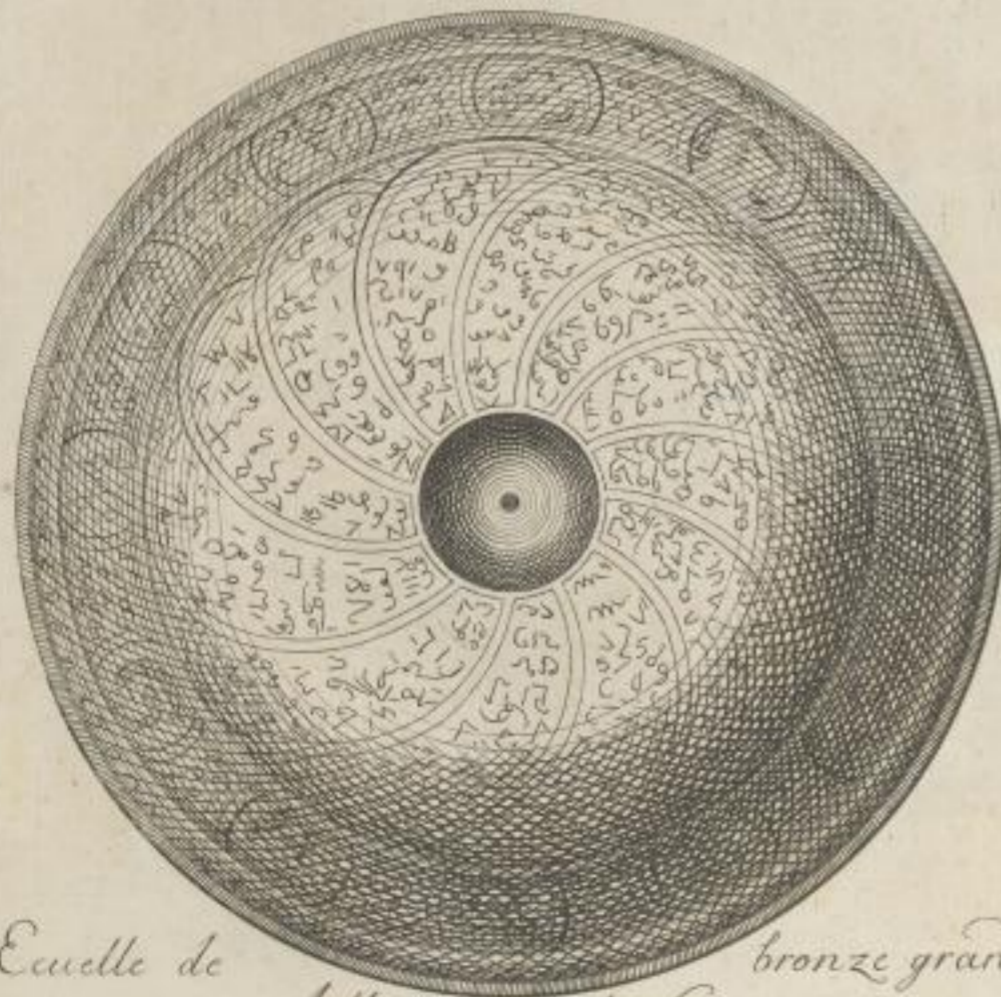

*Ecuelle de bronze grande en lettre hieroglyphice.*



*Vase du bronze haut 6. pouce*

*M. A. Bernier delin.*

*chez Jean Philipp in demant.*





Lampe de Terre



Lampe de Terre



Lampe de Terre



Lampe de Terre

LANTONIVS·LF  
 FAB·QVADRA  
 TORQVIBVS·ET  
 ARMILLIS·AD  
 T·CAESARE·BIS  
 LEG·XX



OSSA  
 TROLIA F  
 ANTIOCHI  
 PLAE

D·M  
 EMILIVS  
 EVGEVS

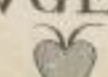

i Dole Egipciens de bois

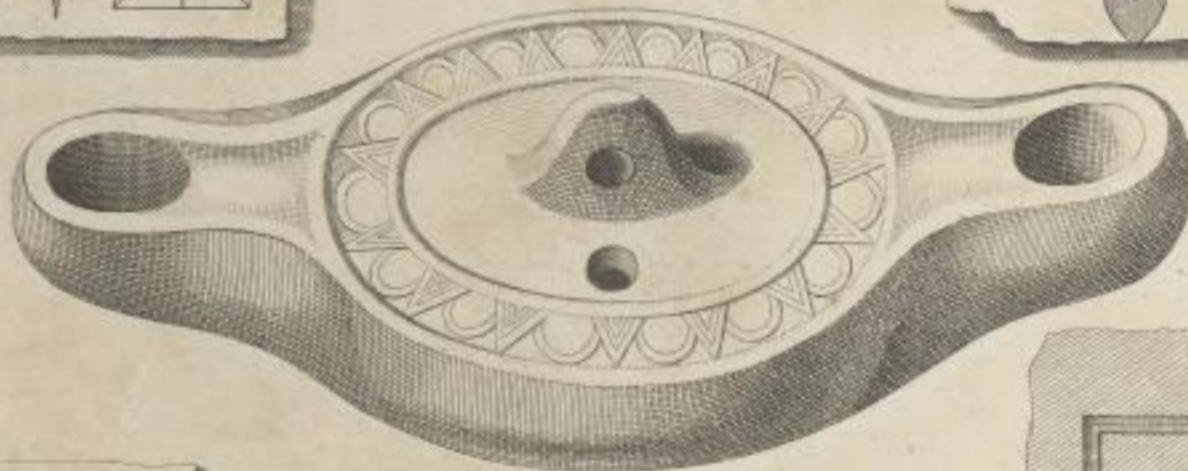

Lampe de Terre

C·LVCILIVS·C·L  
 HERACLEO

EX·CER·INA





Urne de marbre



Urne de terre avec des lettres etrusques



Urne de marbre



Urne de l'empereur Trajan  
de verre doré ce dans



Urne de marbre d'Égypte  
haut 14 pieds



Urne de terre cuite pint a fresque Ruinee



Faint, illegible text at the top of the page, possibly a title or header.











*Momies d'Egypte.*

*Monro del.*

*C.R. Thom. sc.*



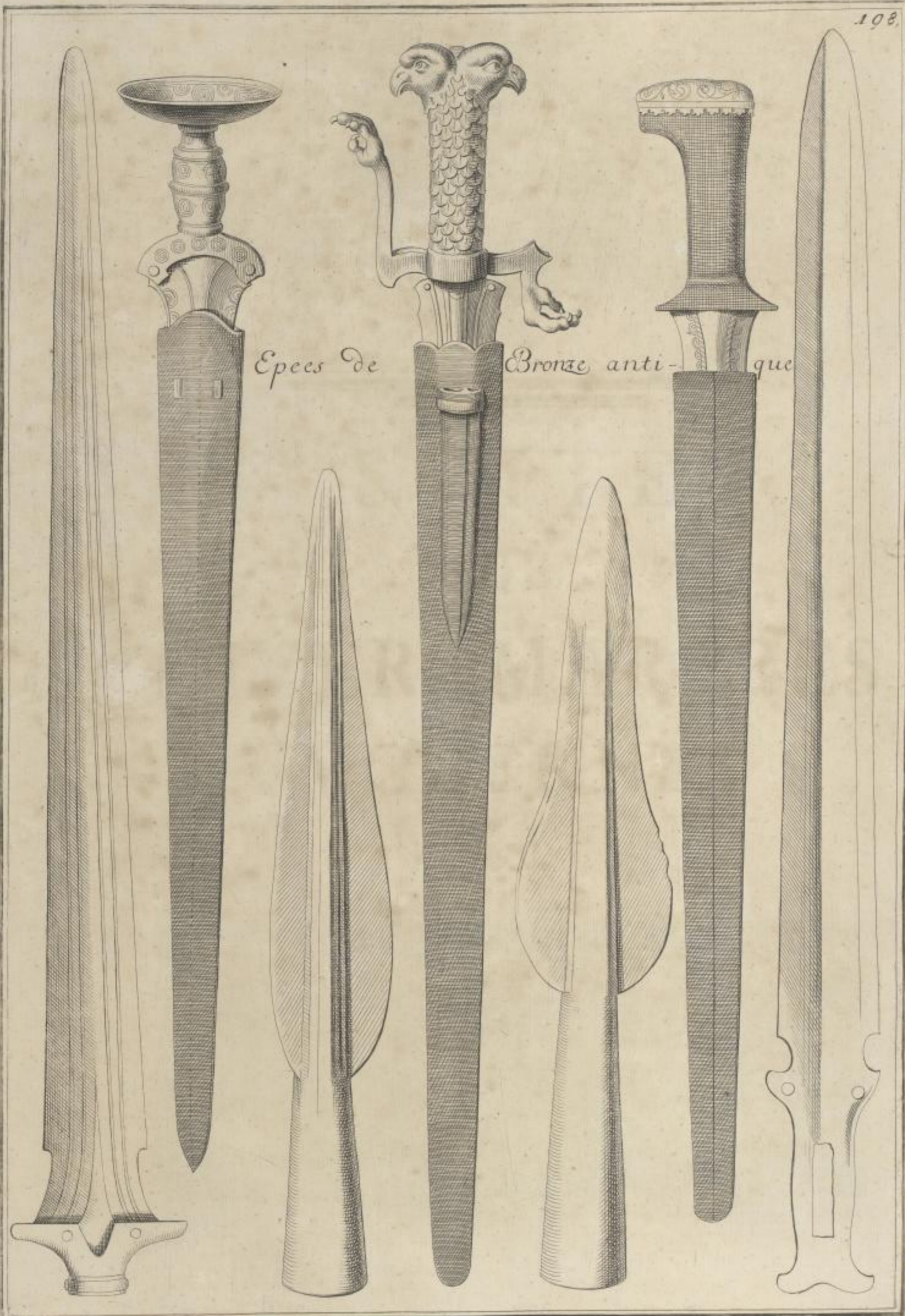

Epees de Bronze antique

Monnet del.

J.J. Stuber sculp.

27 FEB

1737

GÖTTLICHES MARIEN

BUCH

1737



---

SVITE  
DE  
DIVERS MARBRES  
MODERNES  
&c.



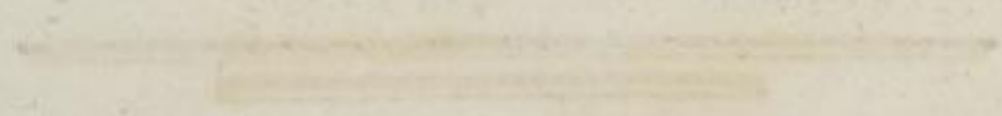

S-V I T T E  
D E  
D I V E R S M A R B R E S  
M O D E R N E S  
E T C





F. Supt. Profus del. Roma.

Opera de P. Bernini Sculp. Romae.

G. Mart. Profus sculp. Neap.

*Le Temps Enleue la Verite.*  
 Groupe de Marbre se trouve de haut dans un Bosquet du grand Jardin.







M. Mercurio del.

Opera de Antonio Canova scult. Venet.

G. Murr. Pfeiffer sc. Norib.

*Le Temps de couvrir la Verite.*  
Groupe de Marbre 22. palmes de haut dans un Bosquet du grand Jardin.

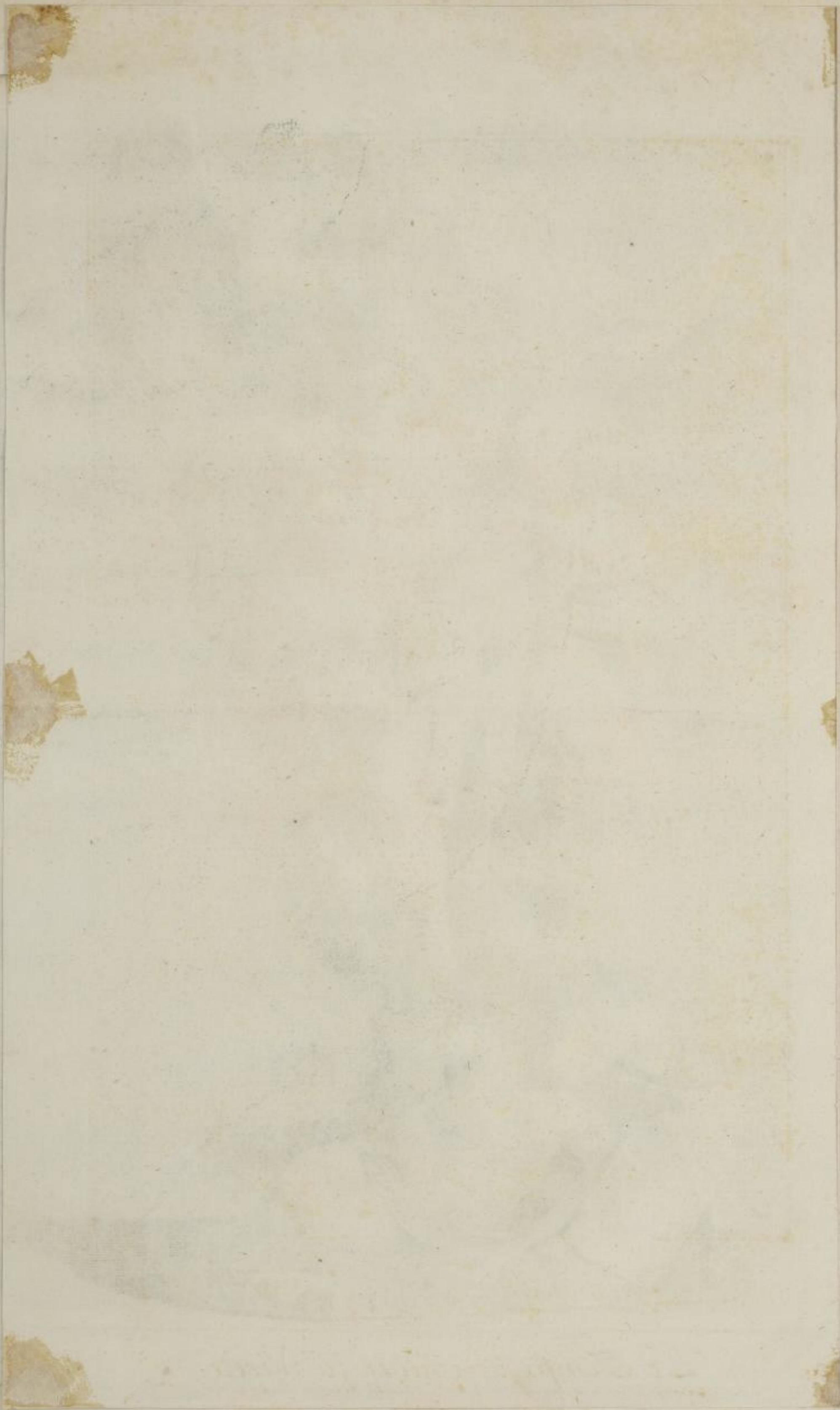



*Ariane et Bacchus. s. P.  
Groupe de Marbre grandeur naturelle.  
Opera de Antonio Conradini V.*





*Apollon et Marsias* s. P.  
*Opera de A. Coradini V.*





A. Coradini Del.

J. B. Schwanstuber Sculp.

*Diane et Endimion. s. P.*

*Opera de A. Coradini. V.*







C. H. Thiers delin.

J. P. Lindemann sculpit. Dresda. etc.

*Zephire et Flore. s.P.  
Groupe de Marbre grandeur naturelle.  
Opera de Antonio Canova V.<sup>o</sup>*





A. Bernini. del.

Ch. Ray. Roman. sc.

*Hercule et Omphale. s.P.  
 Groupe de Marbre grandeur naturelle.  
 Opus de Catosi 7.*





*Ad. Struass delin.*

*C. W. Lindemann sculpit. Dreyßig.*

*Tuccia Vestale. s. P.*



*[Faint, illegible handwritten text]*



Anton. Corradini sculpsit.

C. B. Ludmann fecit. Roma 1754.

*Centaur et Deianire.*  
 Groupe de Marbre et. palme de haut. Opera de A. Corradini V.<sup>to</sup>.

82

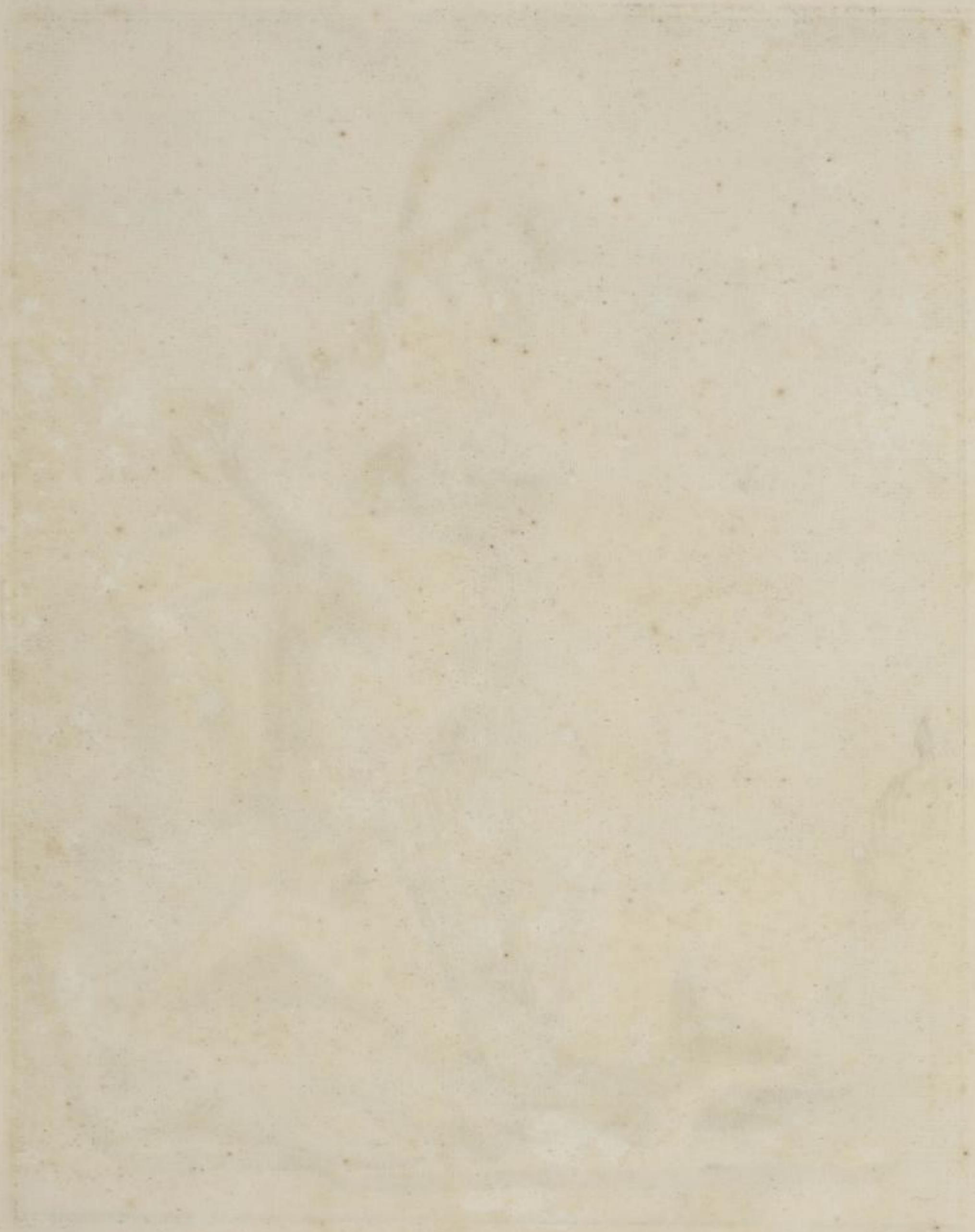





Al. Veronesi delin.

C. P. Niedemann, sculpit. Dredde 1776.

*Centaur et Deianire*  
 Groupe de Marbre ss. p.âle de haut. Opera de A.<sup>me</sup> Corradini.

8. P.





*W. G. Müller del.*

*L. P. Lindemann sculp. Direct. scul.*

*Combat d'Hercole.*  
*Opera de Franc. Baratto Roma.*





Wernsdorff del.

Dr. H. Lindemann fecit. Duda sculp.

*S<sup>t</sup>. Jean. s.P.*  
*Opera del Cavalier Gio. Lorenz. Bemini Rom.*



*[Faint, illegible text or signature]*



Wioner delin.

Ch. N. Lindemann sculpit. Die 25. 1774.

*Meliagre s. P.*  
*Opera de P. Balistreri Senatore. f. Roma.*







Stanzetti del.

Del. M. Ludovico Capri. Scult. 1754.

*Venus et l'amour* v. p.  
 Opera de P. Balestra Scult. f. Roma.



*[Faint, illegible text or markings]*



Werners delin.

Grav. Joh. Ludemann fecit Dresde 1748.

*Hercule s. P.*  
*Opera di Francisco Baratto fuit Roma.*

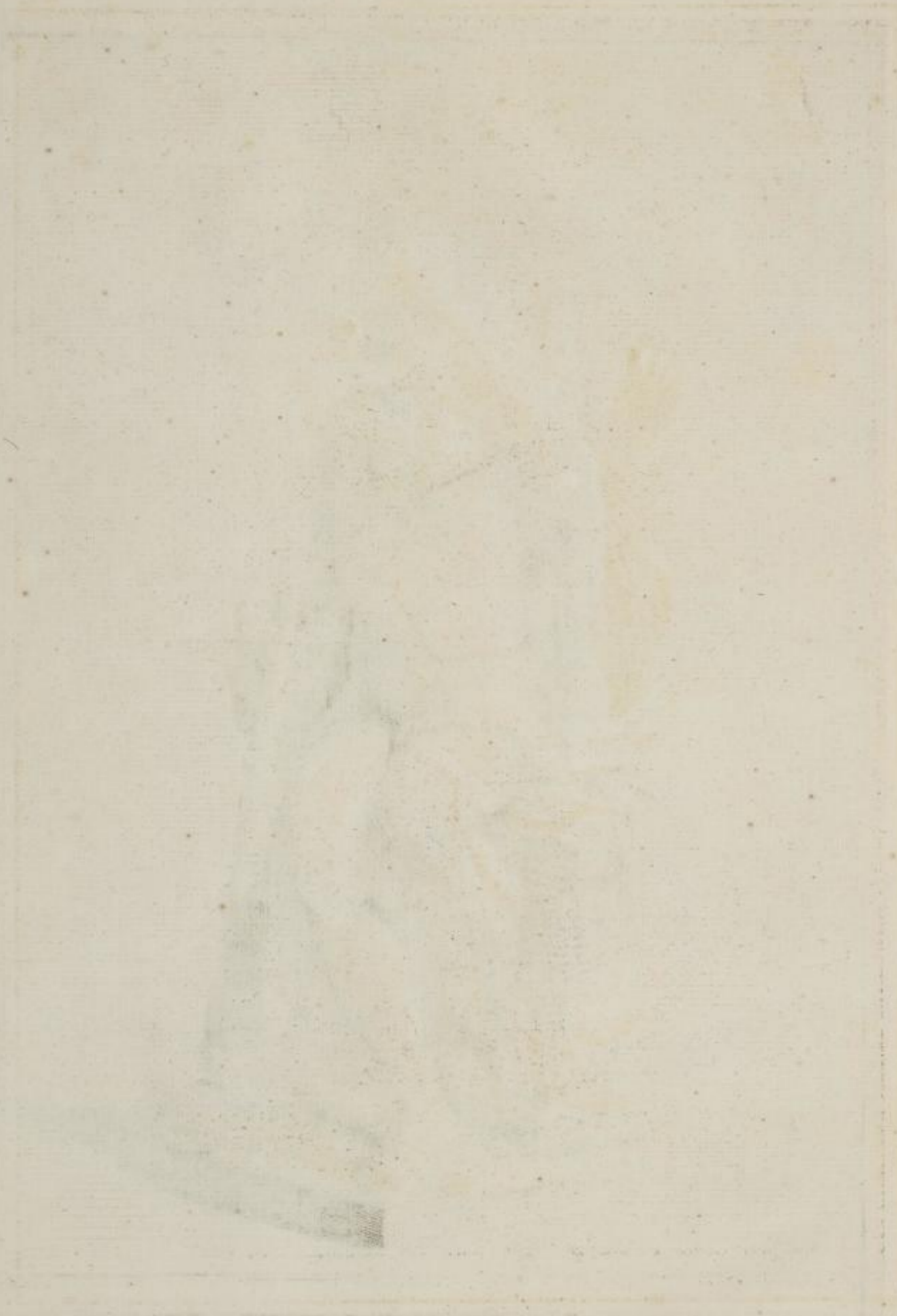



*W. G. Müller del.*

*Dr. W. Lindemann sculp. D. 1817.*

*Marsyas . 6 . P .  
 Opera di Francisco Baratta fecit Romæ .*

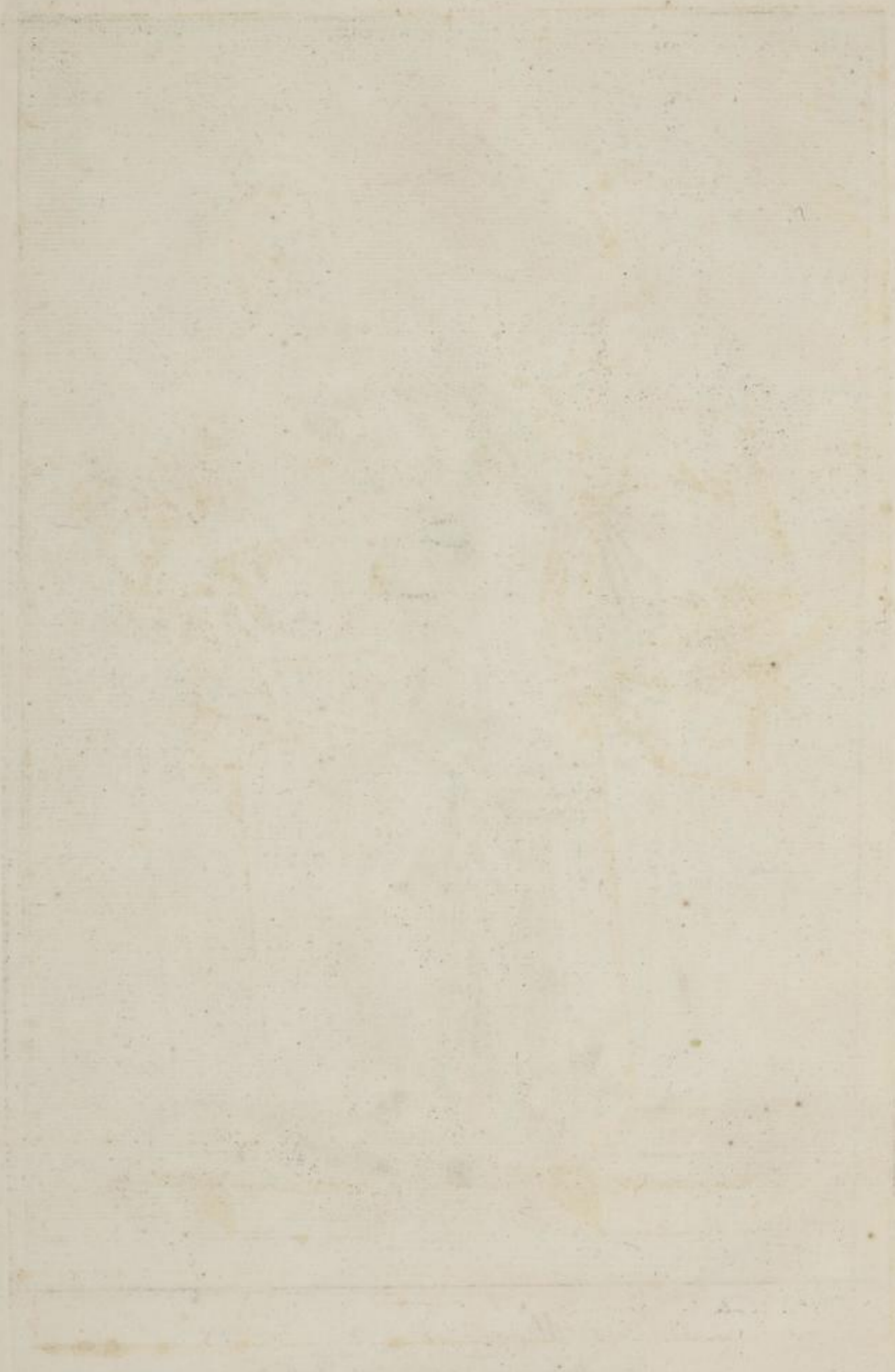



*M. Goussier delin.*

*Del. 24. L. Goussier sculpit. Dresden 1712.*

*Le Printems et L' Ete .  
F. Coudray Paris fecit Dresden.*



Figura ad Virtutem # 1. p. 1.  
S. Michaelis, 1711.





*M. W. delin.*

*Chr. Ph. Lindemann sculpsit Dresden 1784.*

L'Automne et L'Hiver s. P.  
*J. Couderay Paris fecit Dresden.*





*Benard delin.*

*Chr. Th. Lindemann sculpit Dresda 1772.*

*Zephyre et Flore 4.P. 8.p.  
Fr. Coudray Paris. fecit Dresda.*





*Museo della*  
 1. *Leda et L'Amour.*  
*F. Huetzel fecit Paris.*

*Chr. Sch. Lindemann fecit Dresden 1792.*  
 2. *Venus et L'Amour.*  
*N. .... fecit Roma.*





Moravici delin.

sculpsit A. Coradini V. 1774.

Vase de Marbre 10. P.  
Opera de A. Coradini V.

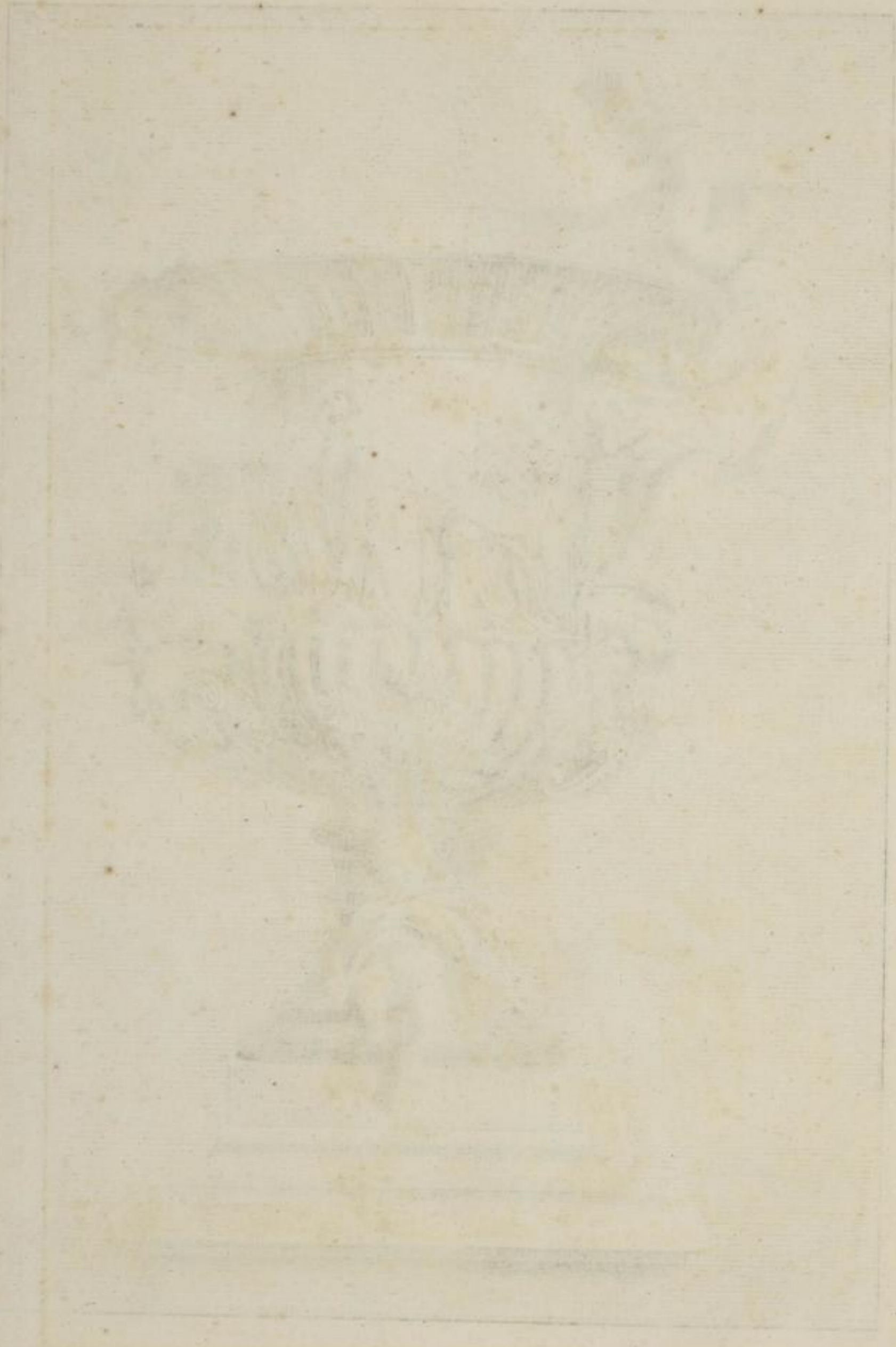





Stromer delin.

Dir. P. Lindenau sculpt. Dresden 1798.

*La Verite et la Sculpture. s.P.*  
*Opera de A. Coradini V. to.*



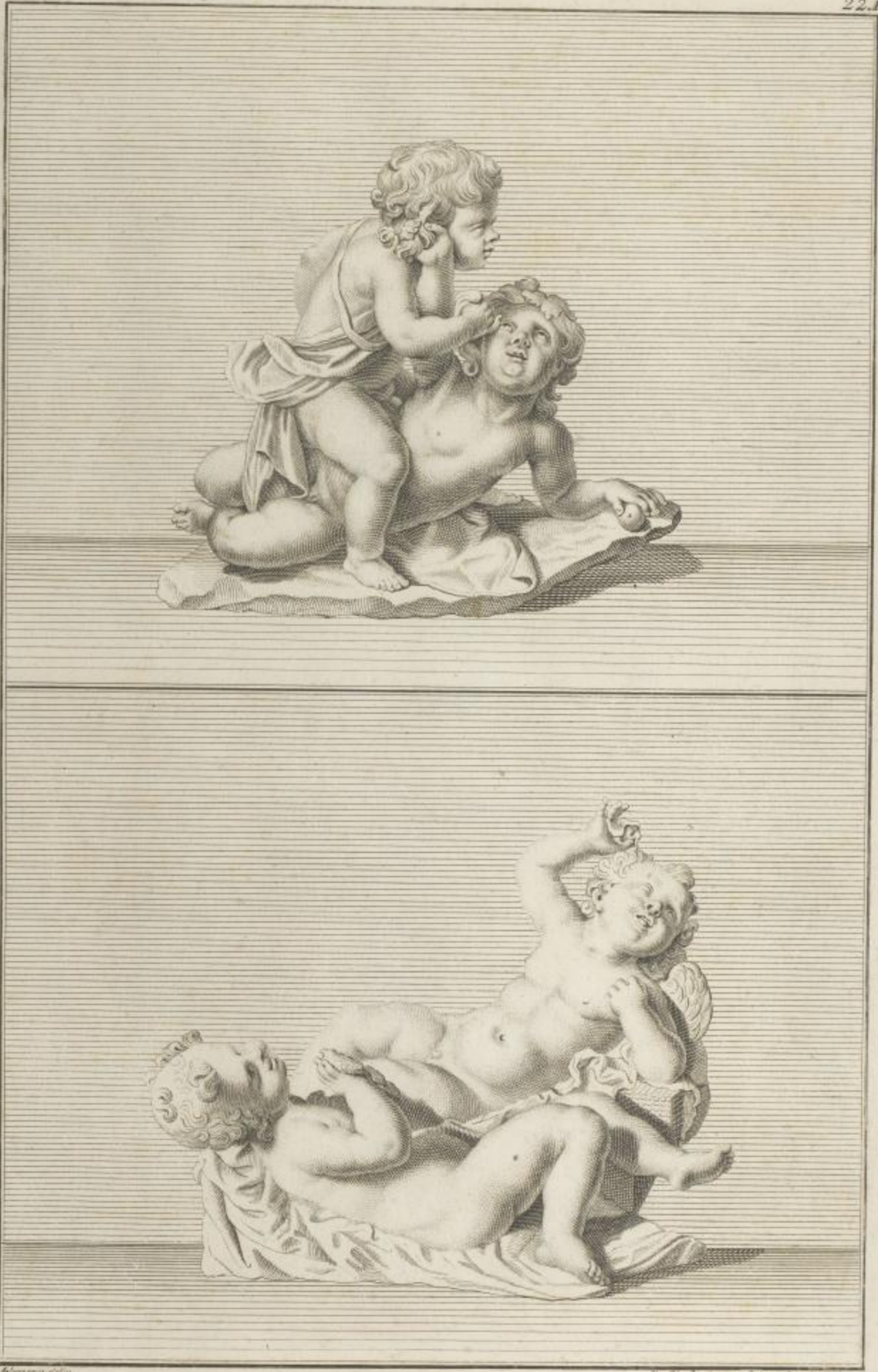

Allegoria della

Die. M. Ludmann sculp. Dresden 1731

*Groupes d'enfans Jouent.*  
*Opera del G. A. le. Algarde.*

2 pied.





Werners Bild

Chr. W. Lindemann Julpst. Dresden 1755.

*Groupes d'enfens Jouent.*  
 Opera del C.<sup>o</sup> Ale. Algarde.

spid.





*Aravon delin.*

*Ch. Fr. Lindemann sculpit. Dresden 1780.*

*La Gloire . 7. P.  
Opera de P. Barata Ven.™*







W. G. G. delin.

Ch. M. Lindemann sculpit. D. B. G. sculpit.

*La Valeur* P.  
Opera de P. Barata Ven. to.



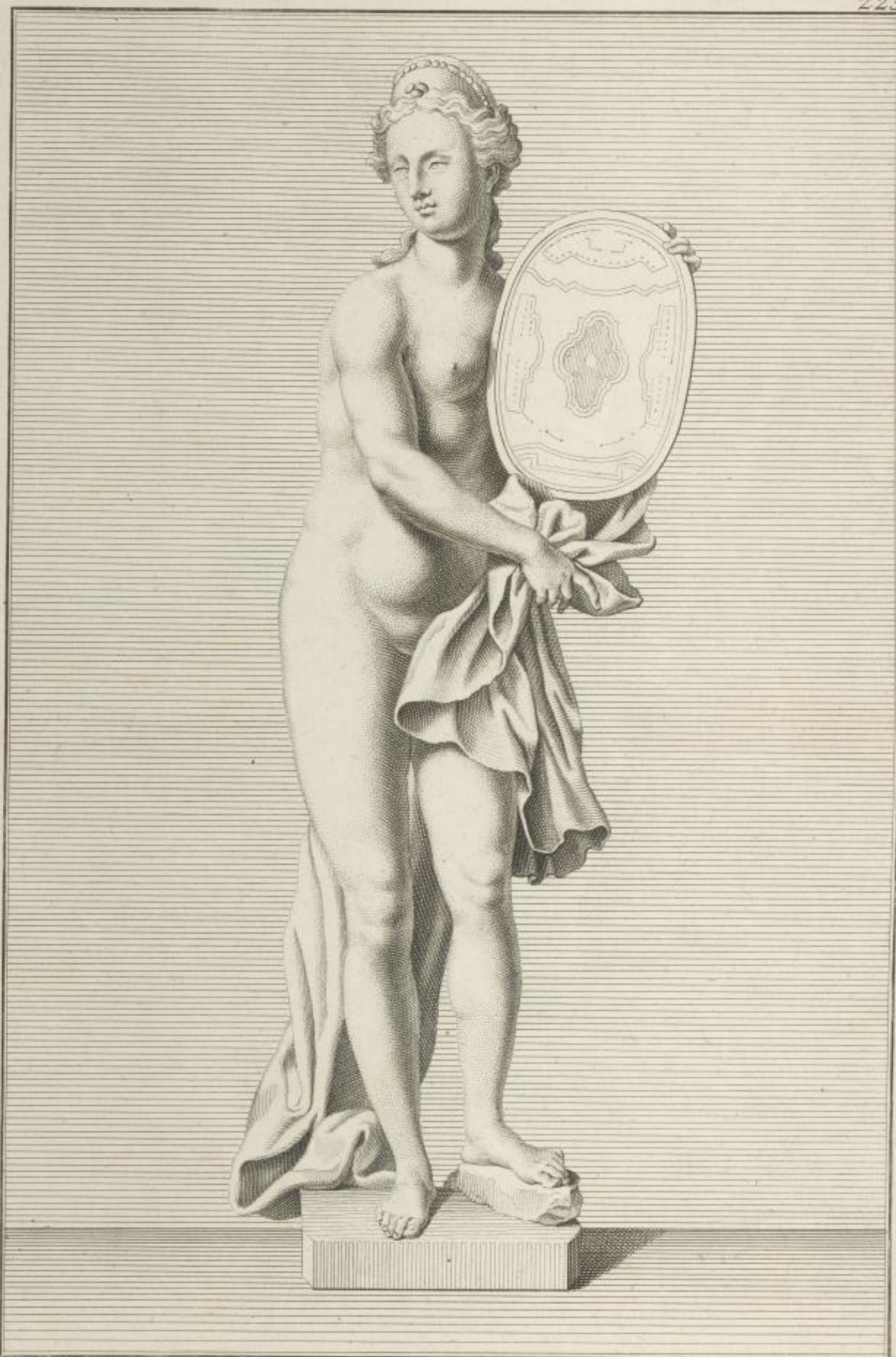

*Albrecht Schlot.*

*Chr. M. Lindmann, sculp. Dorothea 1765.*

*Magnificence. 7. P.  
Opera de P. Barata Ven.<sup>to</sup>*





*Magnanimita del.*

*Chr. Fr. Lindemann sculpit. Anno 1753.*

*Magnanimita. 7. P.  
Opera de P. Barata Ven. 1753.*





*M. M. delin.*

*Chr. Fr. Ludmann. sculpit. Dresda 1722.*







*Lucretia Romaine. P. 14.  
Opera de F. Baratta fait a Rome.*

*Simon de Julien delin.*

*Chr. Ph. Lindemann sculpsit. Dorothea exc.*





*M. H. de la Haye delin.*

*Gravé par Lindemann Jusspeit Drape. etc.*

*Vase de Marbre a basrelief.  
Opera de A. Coradini fecit Veneti.*

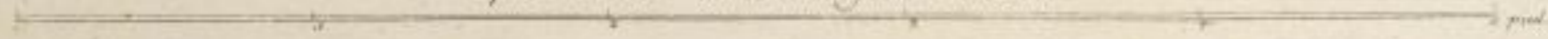





Wentzlin delin.

Act. Ph. Lindemann sculpsit. Dordrecht 1734.

Vase de Marbre a basrelief.  
Opera de A. Coradini fecit V. 16.

2 pied.















