23.e

TRIO

POUR

Piano, Violon

ET

Violoncelle

d'après le 3.e Quintette

PAR

C. G. REISSIGER

Maître de Chapelle de S. M. le Roi de Sax.

Op: 209 Prix: 18.f

Paris, chez RICHAULT, éditeur Prop.re pour la France, Boulev.d Poissonnière, 26 au 1.er
Leipzig, C. F. Peters.

C. G. REISSIGER. Op. 209.

Allegro. (M.M. ♩ = 132 à 138.)

f sf sf sf sf p sf sf

sf mf sf con espress. sf p Cres.

sf mf sf p Cres. p

Cres.

Decres. p

sf mf Cres.

Imp. Jonaust 19 R. R. Hefeed

Gravé par Poinsot

sf Cres. Cres.

p Cres.

f Cres. sf

sf Decres. f Cres.

sf sf sf Decres.

sf mf sf sf sf

Cres. sf sf

f

Un poco meno mosso.

mf espress. mf Cres.

sf sf p p sf

Tempo 1°

p

Cres

mf

Cres

f

pp

Cres

sf sf

Cres

f energico

sf

mf

sf sf

Cres

Cres

sf

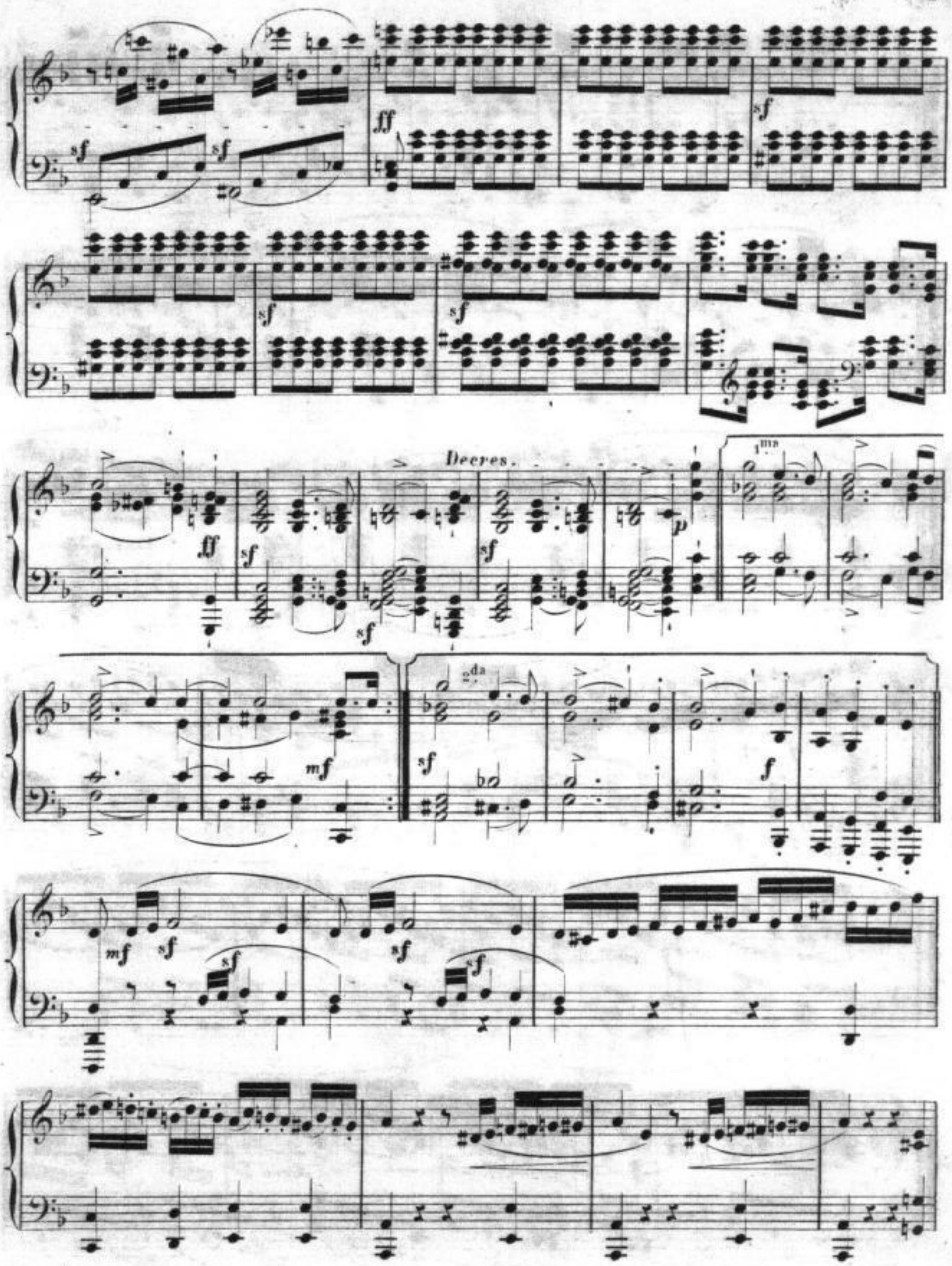
sf
ff
sf
sf
sf
sf
Decres.
ff
sf
sf
sf
p
1ma
2da
mf
sf
f
mf
sf
sf
sf
sf

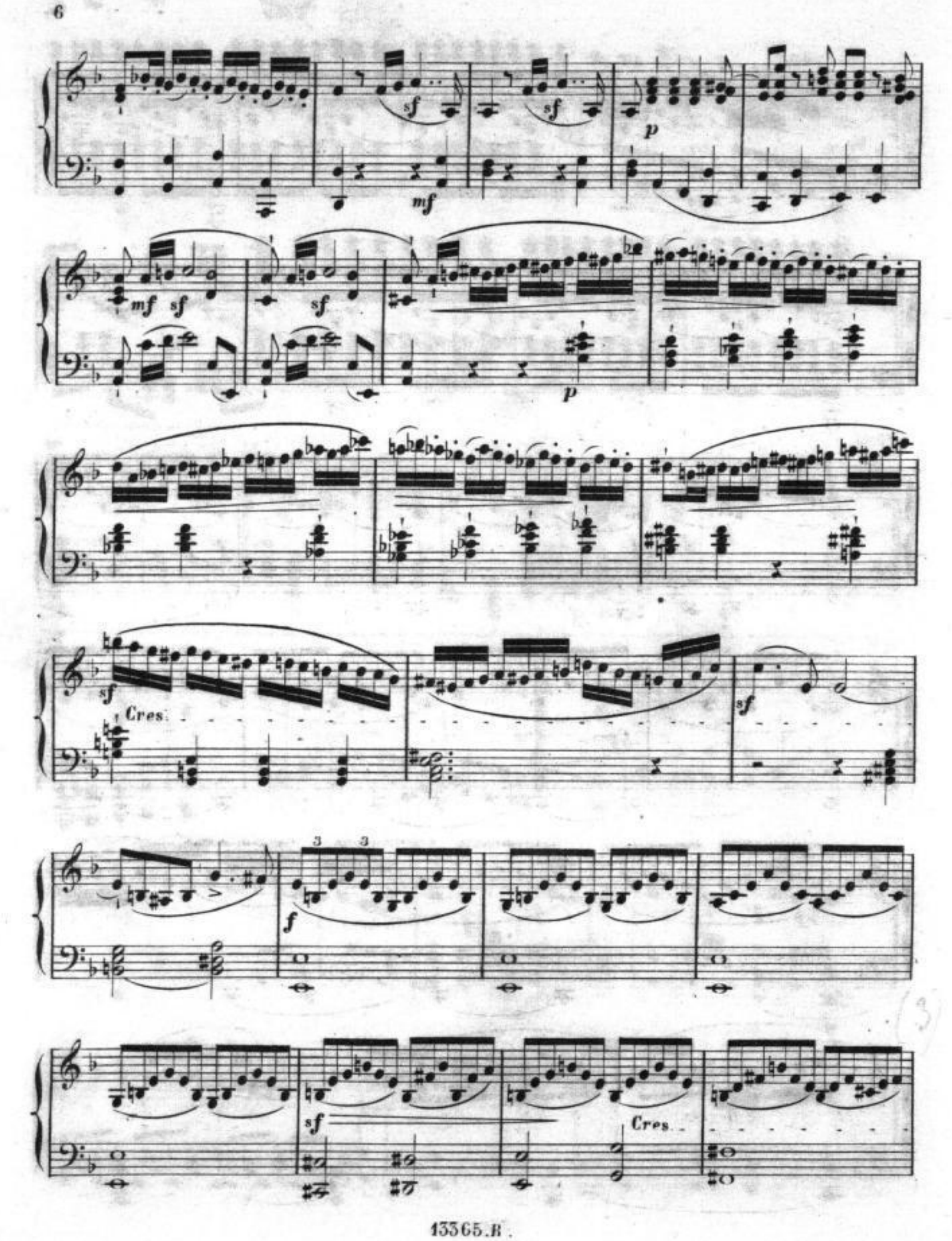
sf
sf
p
mf
mf sf
sf
p
sf
Cres.
sf
3 3
f
sf
Cres.

Dim.. pp

Cres..

sf Decres..

Cres..

sf

Cres..

sf

sf Decres..

sf mf sf

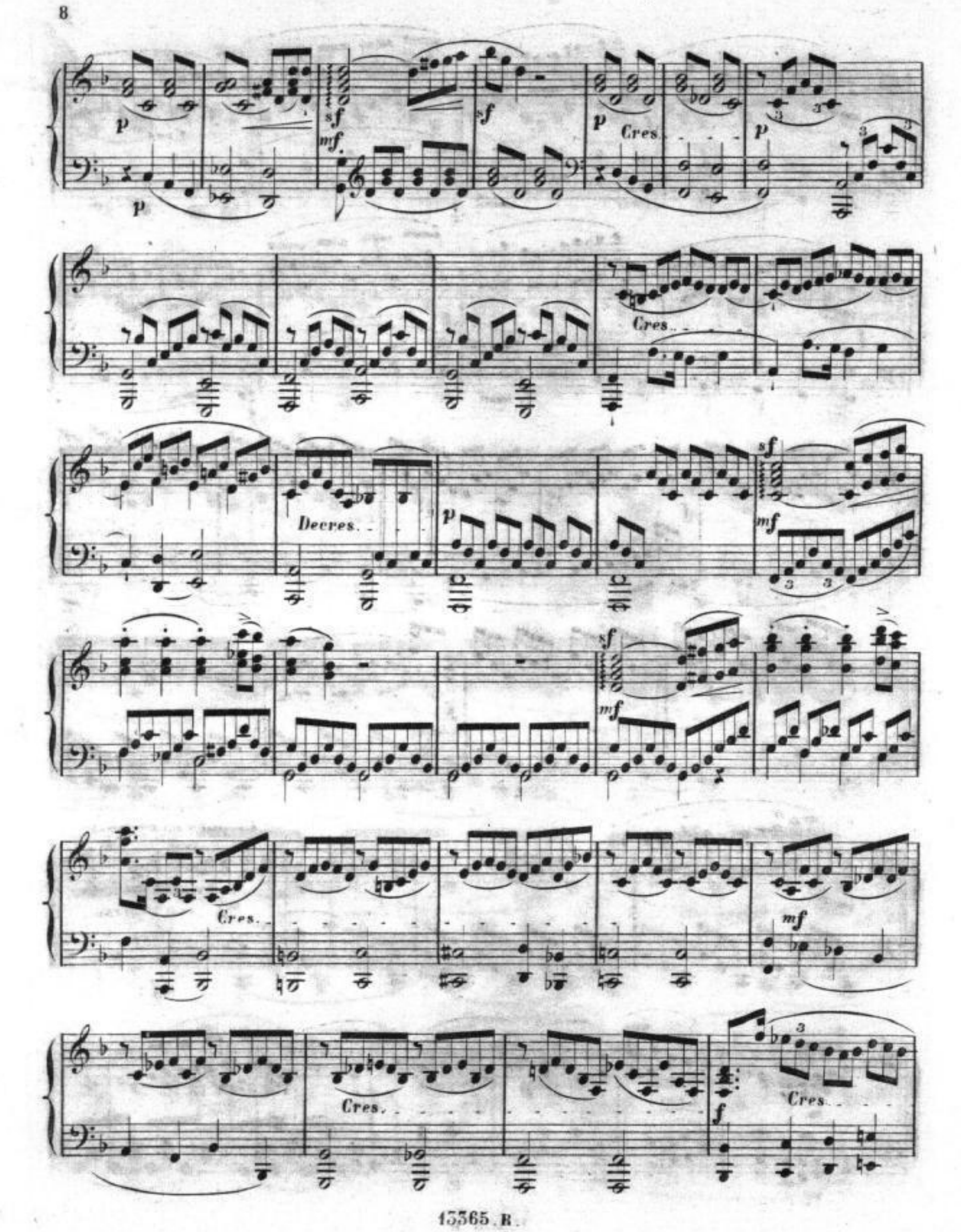
p
sf
mf
Cres.
Decres.
f

sf sf Decres. sf f Cres.

sf sf sf Decres. sf mf

sf sf Cres.

f

Un poco meno mosso.

mf con espress.

mf

Cres. p sf sf sf p

Tempo 1.º

p

Cres.

mf

Cres.

f

pp

sf sf

Cres.

sf sf

f

energico.

sf mf

sf

Cres.

8va

sf

f

sf sf sf sf sf sf

8va

ff sf sf

sf sf sf sf sf

sf sf sf sf sf sf sf Cres.

ff sf sf Decres. sf p pp poco rall.

Ped. pp

Andantino amoroso. (♪ = 84.)

p

Cres. *Decres.* *p*

Cres.

mf *Cres.*

Decres. *Cres.*

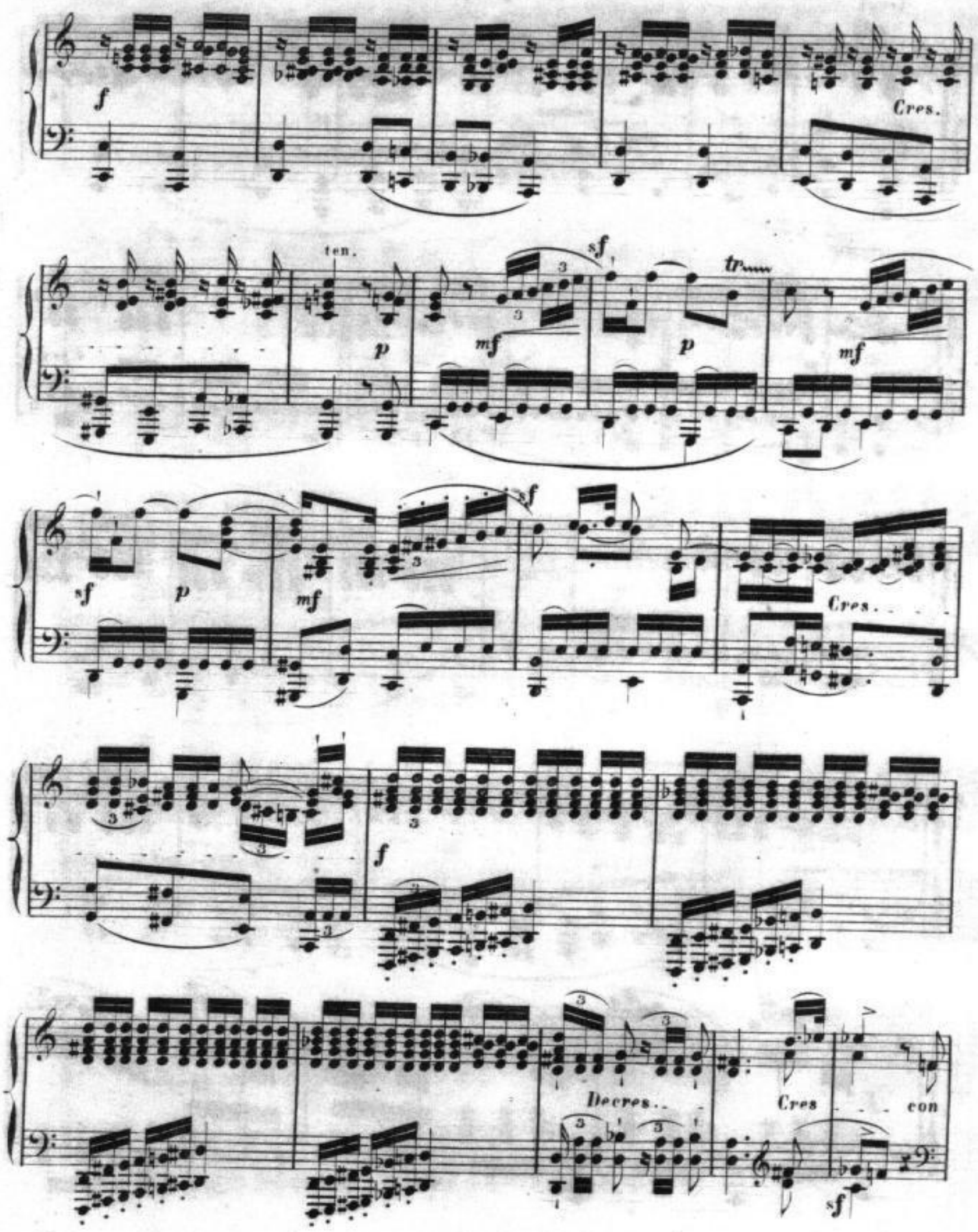
f
Cres.
ten.
p
mf
sf
tr
p
mf
sf
p
mf
sf
Cres.
f
Decres.
Cres
con
sf

legato.

mf espress.

p

pp

p

Cres...

p

sf

Cres..

mf Cres..

f

sf p sf p sf p sf p sf p mf p

Cres - - e - poco - stringendo - - - - - - sf sf

a Tempo.

sf rallent. p espr. mf p mf

Ped.

lento.

p pp rall. pp tremolo sf Cres. sf p

Ped.

Allegro vivace. (♩ = 158)

SCHERZO.

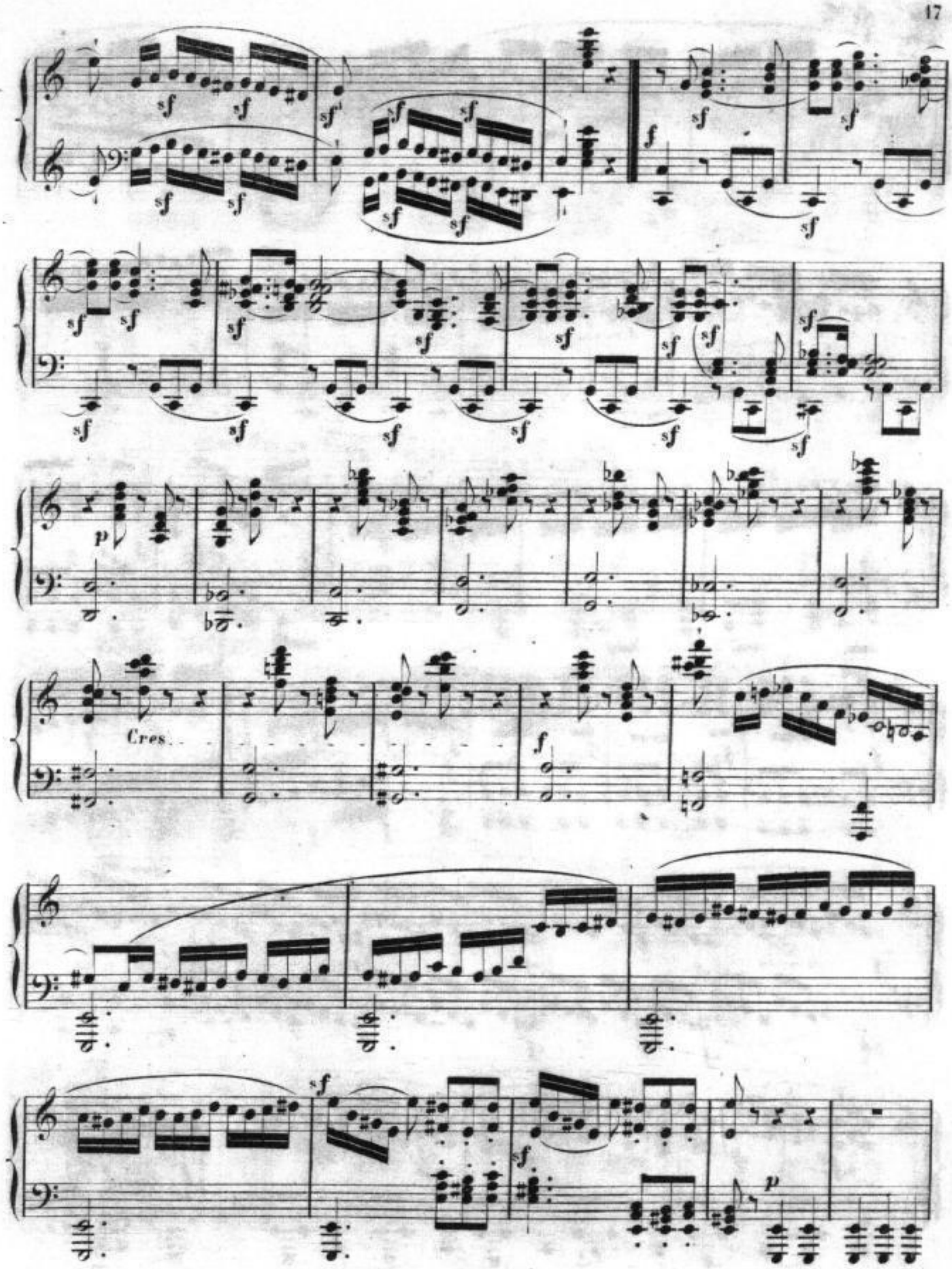
sf
f
p
Cres.

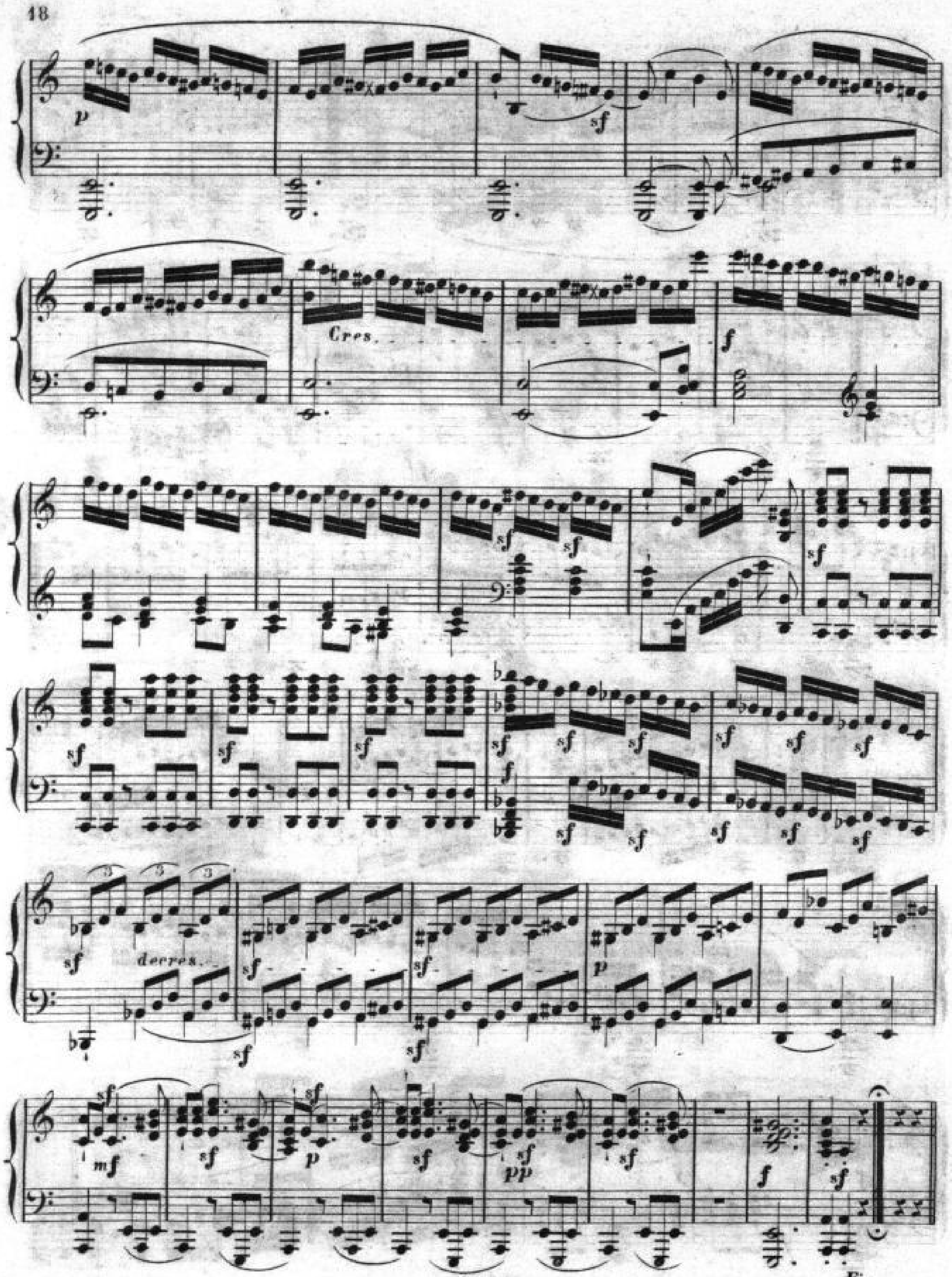
p
sf
Cres.
f
sf
sf
decres.
3
p
mf
p
pp
f
Fin

Un poco meno mosso.

TRIO.

p Cres. Decres. p Cres.

sf mf sf Cres. sf sf Cres. sf 1

p Cres. p Cres.

sf p p sf p sf p sf p

poco accelerando. Cres.

sf sf sf ff

Scherzo D.C.
senza replica.

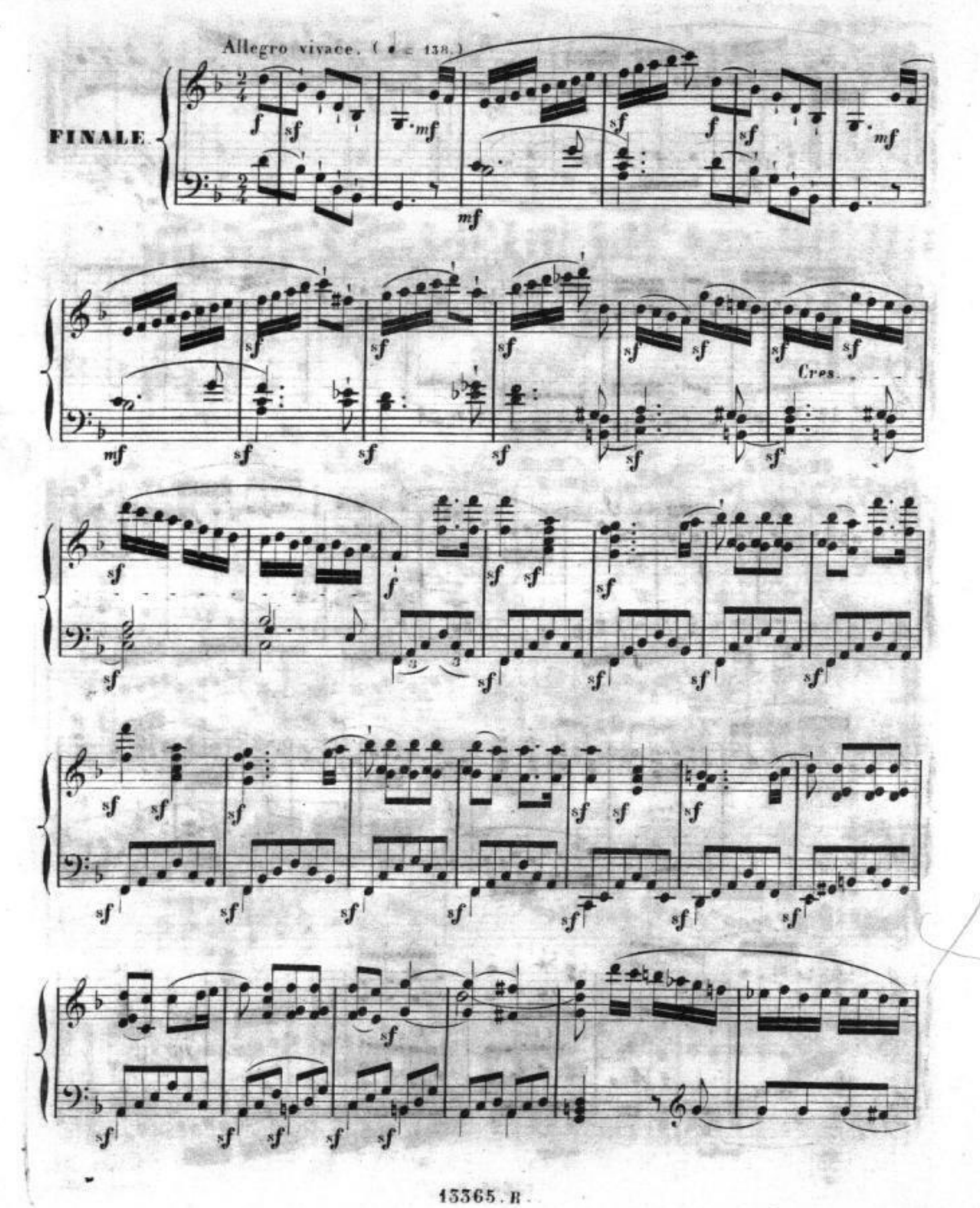
Allegro vivace. (♩ = 138.)
FINALE.
Cres.

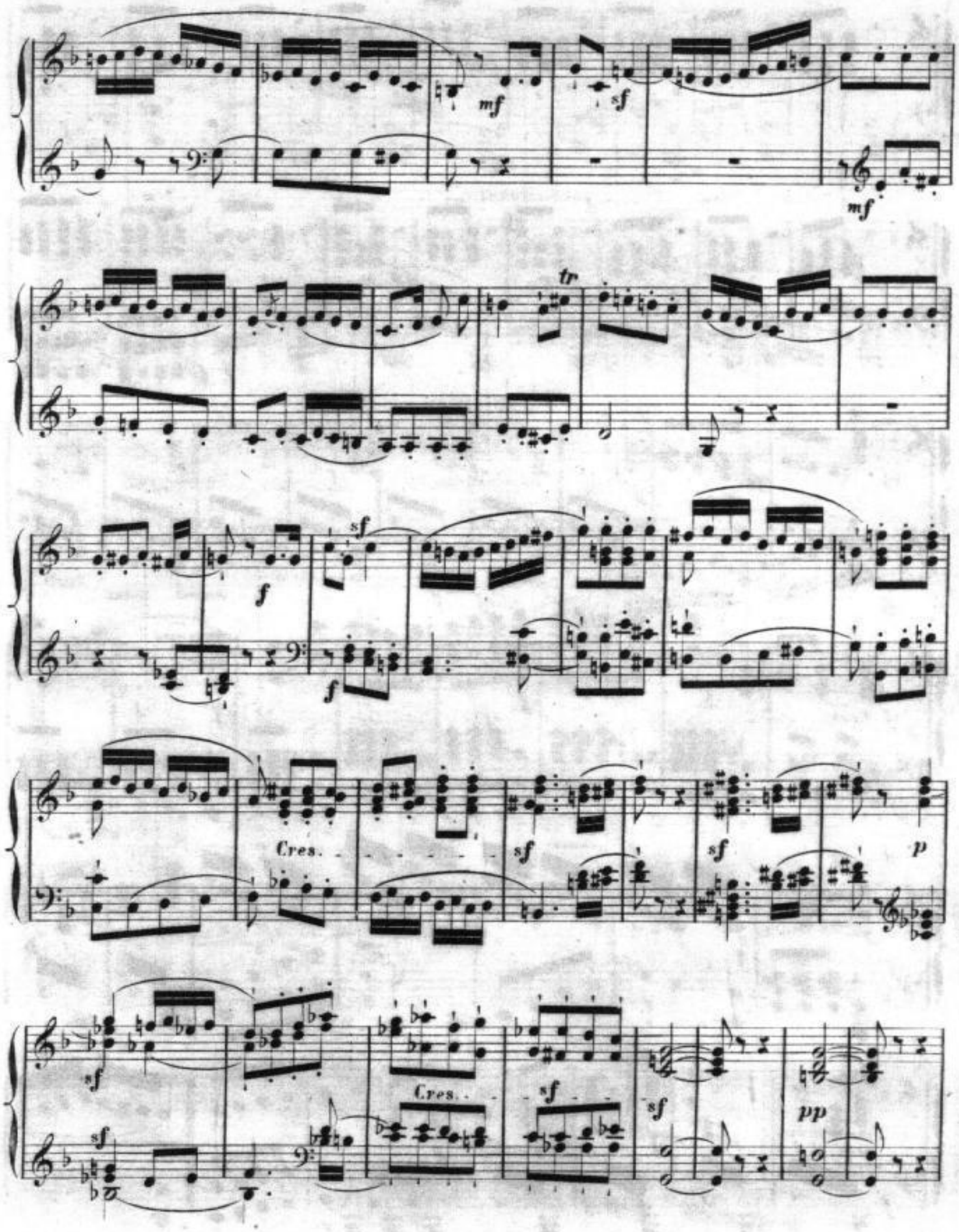
mf
sf
mf
tr
sf
f
f
f
Cres.
sf
sf
p
sf
sf
Cres.
sf
sf
pp

p Cres. p

poco ritenuto a tempo.

sf p sf p Cres. f sf

Decres. p

Cres. sf sf sf

8va

f sf

cres. f sf sf Deeres. sf f mf

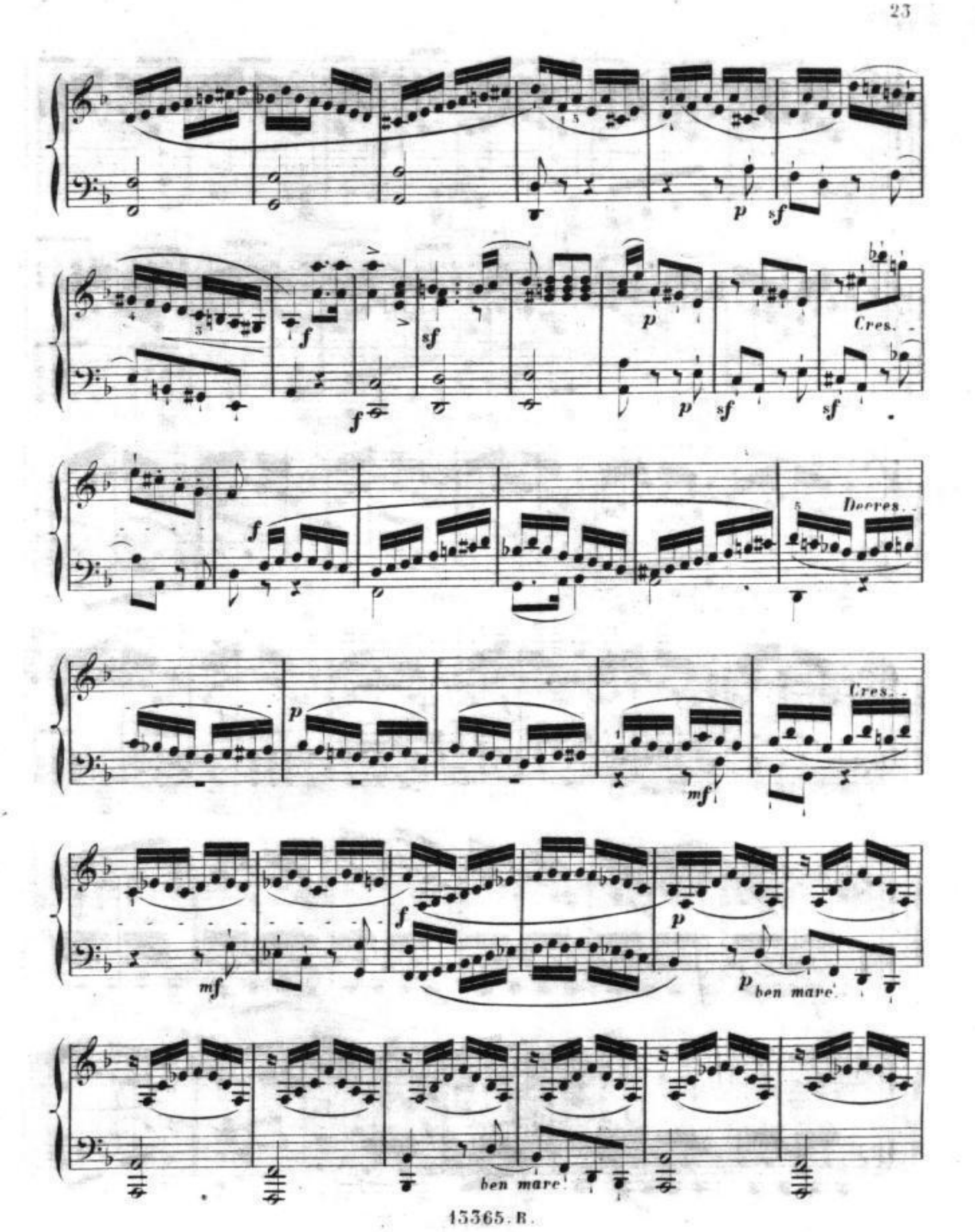
p
sf
f
sf
p
p
sf
sf
Cres.
f
Decres.
p
mf
Cres.
mf
f
p
p
ben marc.
ben marc.

Cres.

p

ben marc.

ben marc.

Cres.

mf

sf

Cres.

mf

f

sf

mf

f

sf

mf

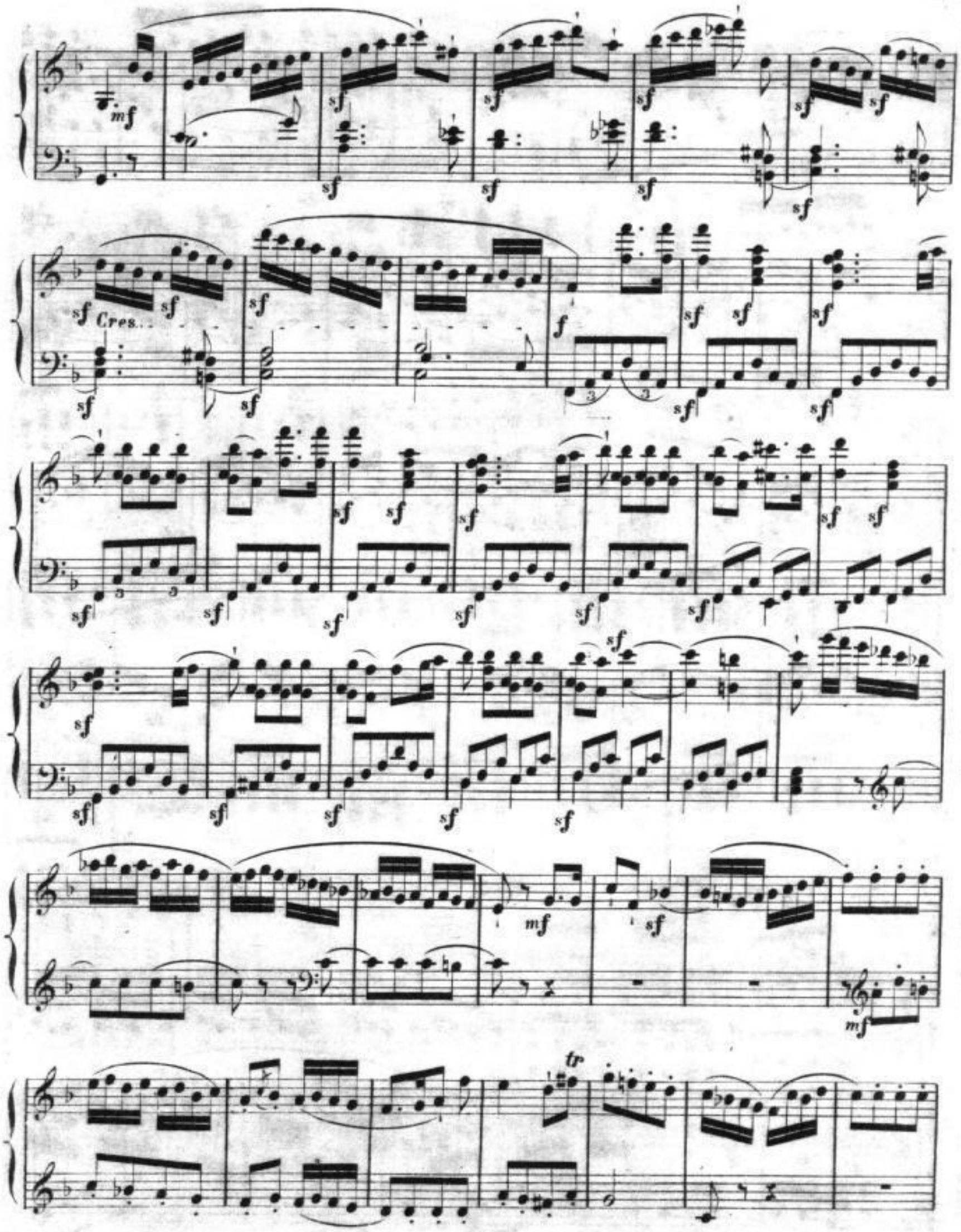
mf
sf
Cres.
f
mf
sf
mf
tr

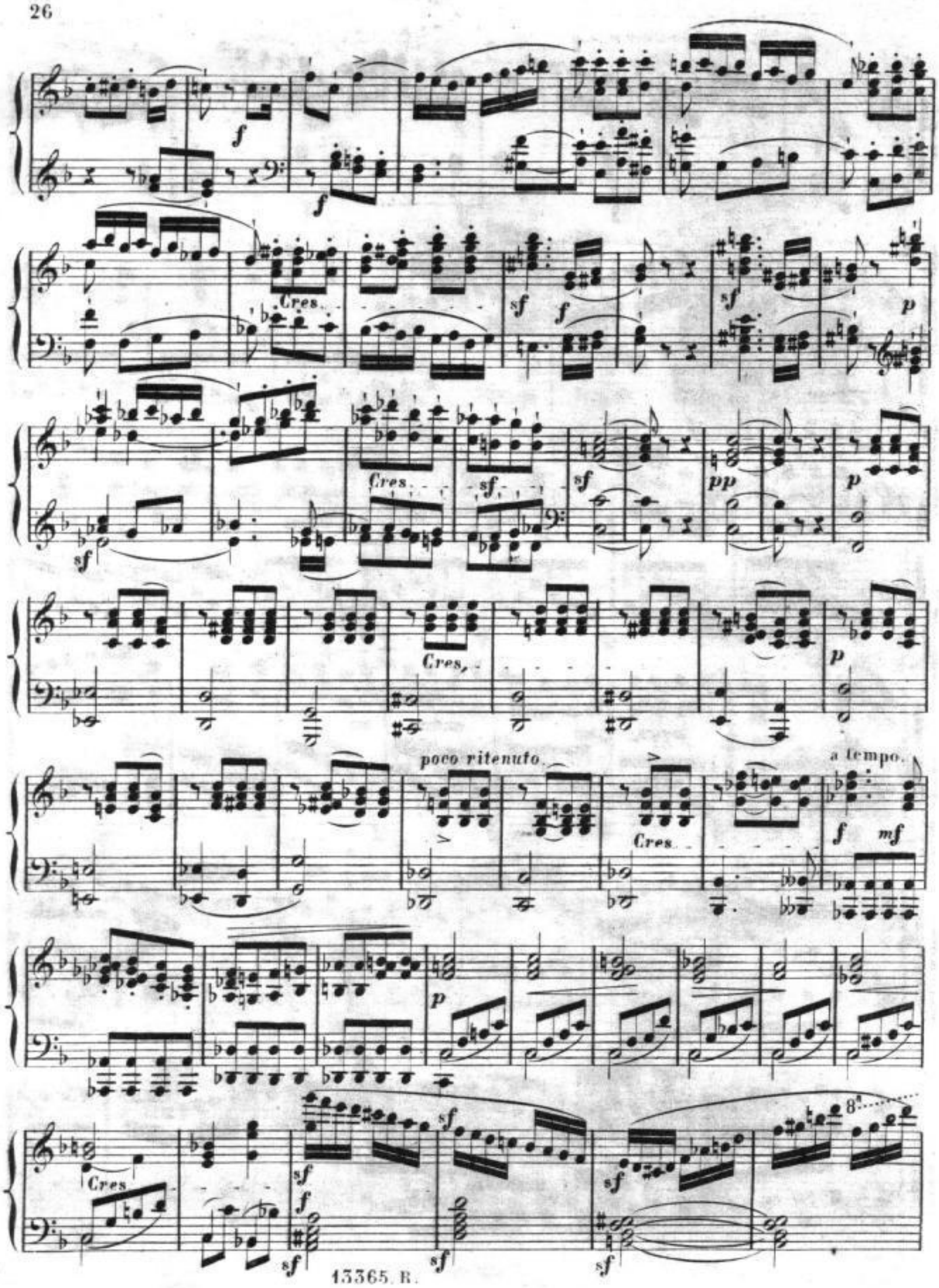
f
Cres.
sf
p
pp
poco ritenuto.
a tempo.
mf

8va

sf sf sf sf mf mf

f sf mf mf f

mf sf sf sf sf

8va

sf Cres.

sf sf

8va

sf Cres.

ff f sf sf

8va

Ped.

VIOLON.

C. G. REISSIGER. Op. 209.

Allegro. (M. M. ♩ = 132 à 138.)

f sf sf mf sf

mf sf sf

tr tr

Cres.

Decres. mf sf sf sf

sf Cres. p

Cres. sf f

f

mf mf sf sf Cres.

f

Un poco meno mosso:

Dolce.

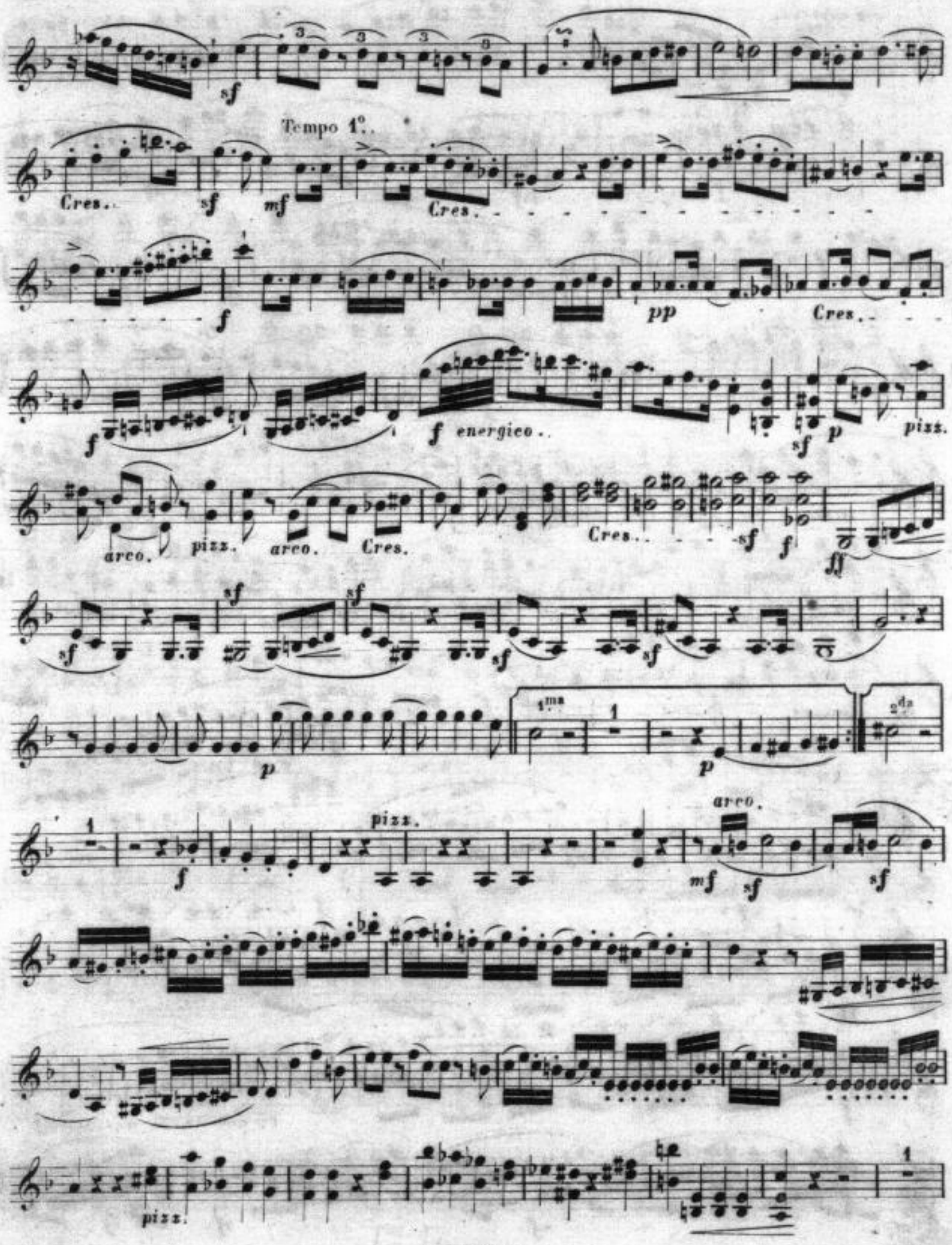
sf
Tempo 1°.
Cres.
sf
mf
Cres.
f
pp
Cres.
f
f energico.
sf
p
pizz.
arco.
pizz.
arco.
Cres.
Cres.
sf
f
ff
sf
sf
sf
sf
p
1ma
1
p
2da
pizz.
f
arco.
mf
sf
sf
pizz.

VIOLON.

con espress.
arco.

Cres.

Cres.

Cres.

Decres.

Decres.

Cres.

Cres.

Cres. f

Un poco meno mosso.

Dol. sf

Tempo 1.o

Cres. sf sf mf Cres.

f

pp Cres. f f energico.

f p pizz. arco. pizz. arco. Cres.

Cres. sf sf sf ff sf sf

sf sf sf sf sf

sf sf sf sf sf

Decres. p

pp poco rallantando. sf sf sf pp

VIOLON.

Andantino amoroso. (♪ = 84.)

Dolce. sf sf Cres.

sf mf sf

Cres. sf Decres. Cres. tr

f sf sf sf Cres.

mf

Cres. f ten.

sf sf sf sf

Decres. pp mf

p

p

pp

Cres:

sf

Dol.

p

Cres.

mf

Cres. f

sf

sf

sf

sf

p

p

sf

sf

sf

Cres. e poco stringendo. sf

a Tempo.

sf p rallentando sf

p

Dol.

sf

sf

rallent.

lento.

pp

sf Cres.

p

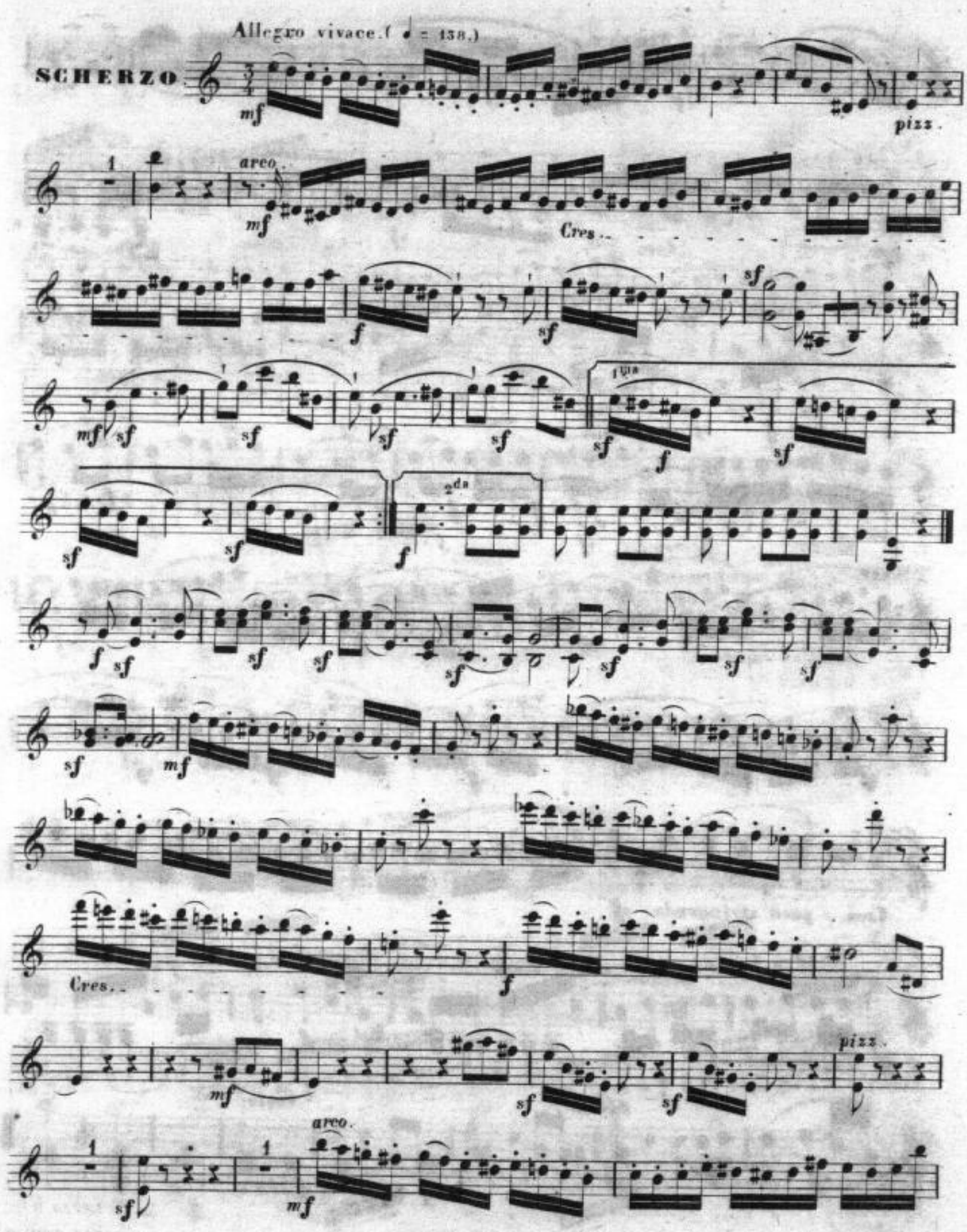
SCHERZO.
Allegro vivace. (♩ = 138.)
mf
pizz.
arco.
mf
Cres.
f
sf
mf
sf
sf
sf
sf
1ère
sf
f
sf
sf
sf
2de
f
f
sf
sf
sf
sf
sf
sf
mf
Cres.
f
mf
sf
pizz.
sf
arco.
mf

mf Cres. f

sf

sf sf sf sf sf Dim. mf sf sf p sf

sf Deeres. sf f Fin.

TRIO. Un poco meno mosso.

Dol. con espress. sf sf mf

sf sf Cres. sf sf sf Cres. sf sf

Con espress. Cres. sf

p

pp poco accel.

Cres. f Scherzo D.C. senza replica

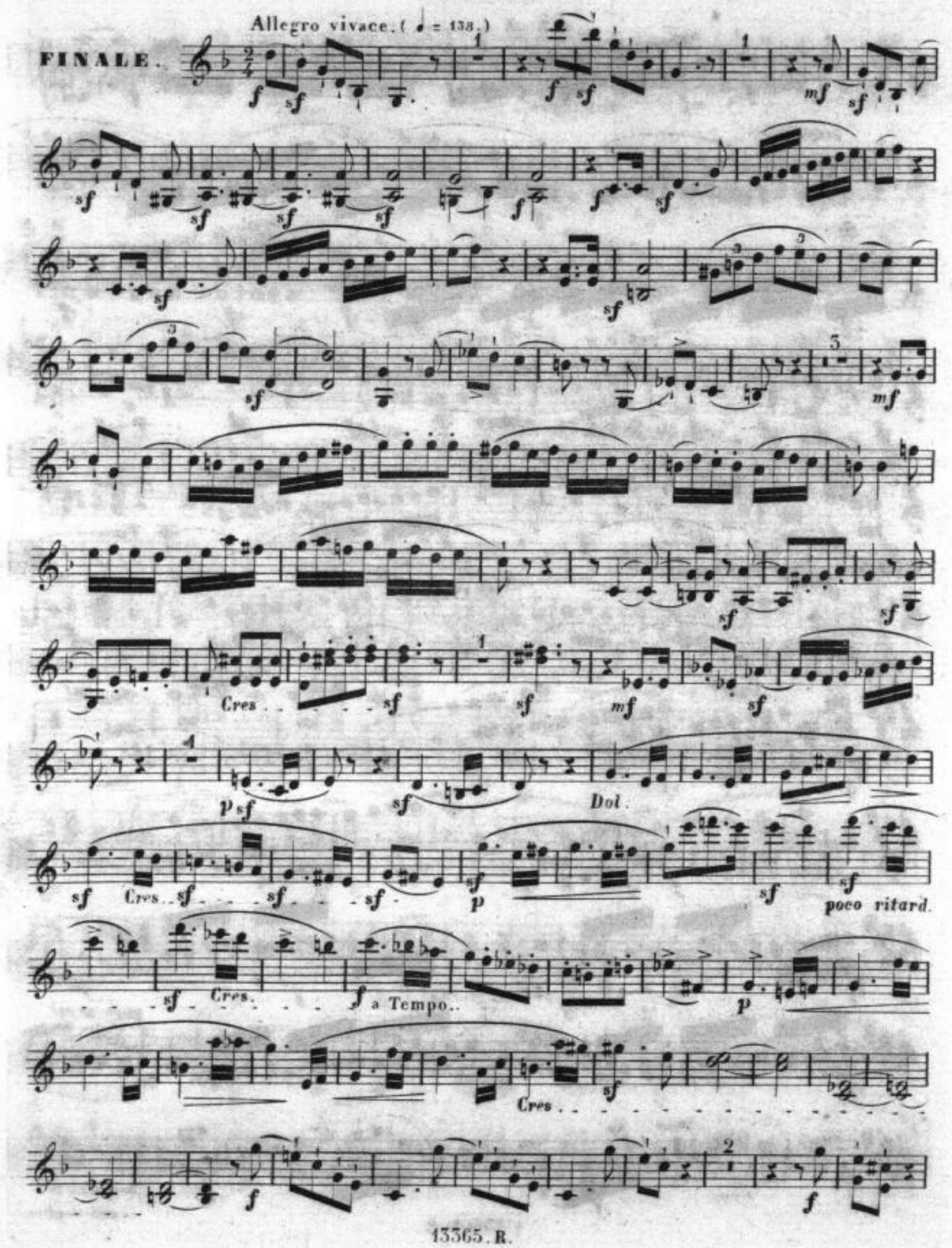
Allegro vivace. (♩ = 138.)
FINALE.
Cres.
Dol.
poco ritard.
Cres.
a Tempo.
Cres.

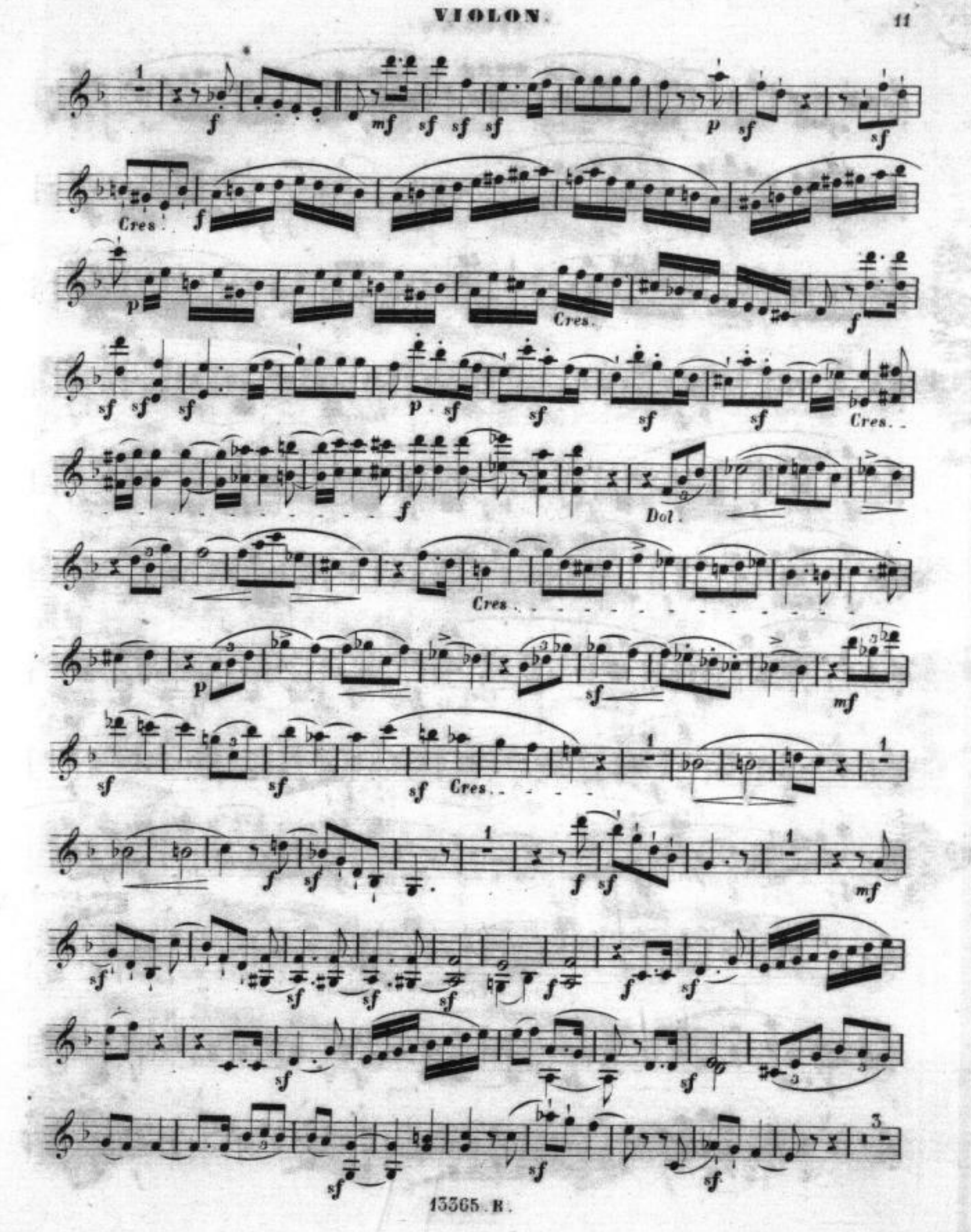
Cres.
Cres.
Cres.
Dol.
Cres.
Cres.

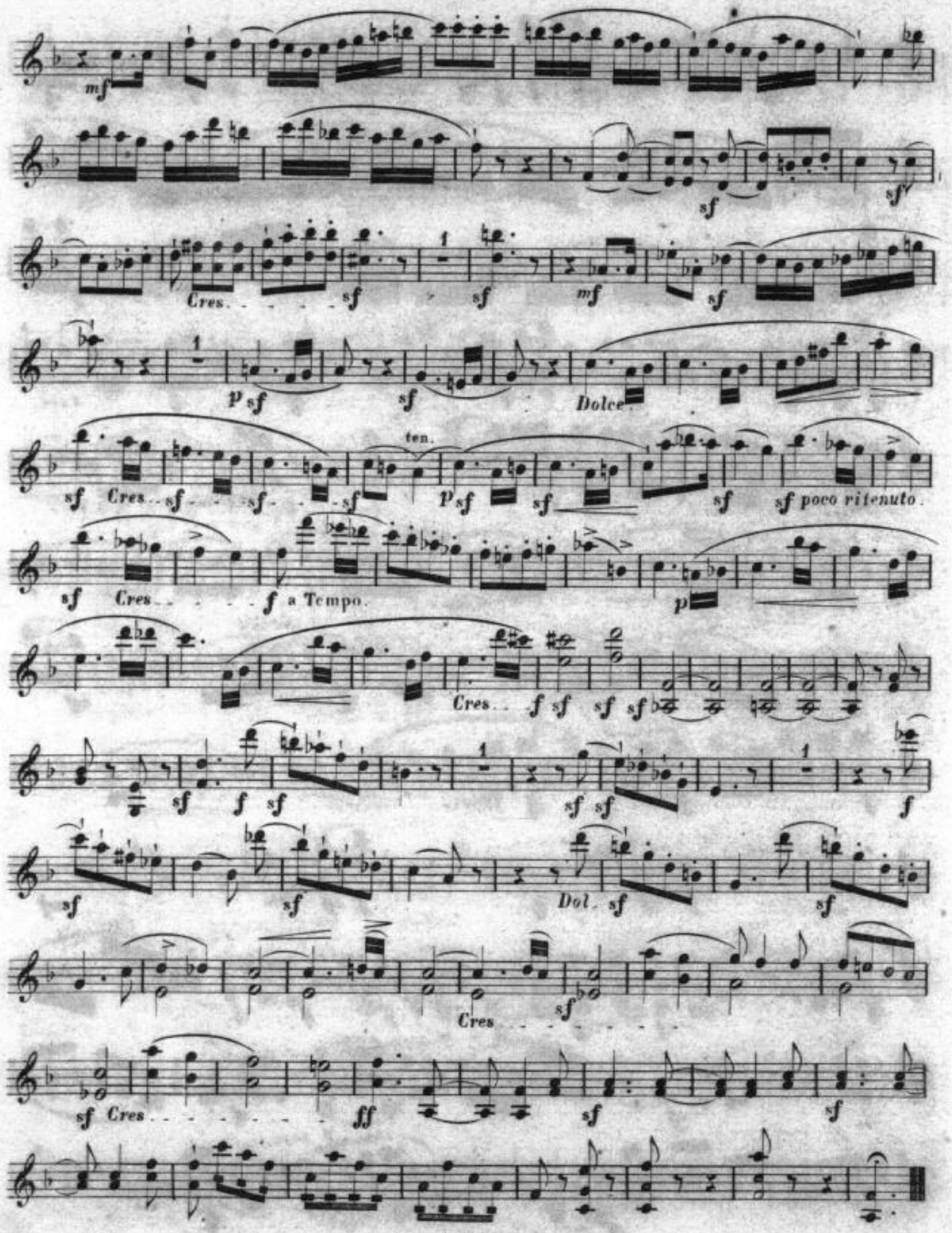
mf
sf
Cres.
sf
sf
mf
sf
p sf
sf
Dolce
sf Cres. sf sf sf
ten.
p sf
sf
sf
sf poco ritenuto.
sf Cres. f a Tempo.
p
Cres. f sf sf sf
sf f sf
sf sf
f
sf
sf
Dol. sf
sf
Cres
sf
sf Cres
ff
sf
sf

C. G. REISSIGER. Op. 209.

Allegro. (M.M. ♩ = 132 à 138.)

Cres.

Cres.

Cres.

Cres.

Cres.

Un poco meno mosso.

con espress.

Cres.

Tempo 1.º

Cres. sf mf Cres.

f pp

Cres. f f

arco. sf p pizz. arco. pizz. Cres. Cres.

ff sf sf sf sf

sf p

1.ma 2.da

p f mf

sf sf

mf sf sf

sf sf

pizz.

VIOLONCELLE.

con espress

arco f

sf Cres.

p

sf

Cres.

sf sf sf

Cres. f Deeres. mf sf sf

p sf sf sf

sf Cres. mf sf

sf mf sf Cres.

mf sf sf Cres.

f sf sf

sf mf sf sf Cres.

Un poco meno mosso.

con espress.

Cres.

Dolce.

Cres.

Tempo 1°.

mf Cres. f pp

Cres. f f sf p pizz.

arco. pizz. arco. Cres.

ff sf sf sf sf sf

sf sf sf sf

sf sf sf Decres.

p pp sf poco rallent. sf sf pp

Andantino amoroso. (♪ = 84.)

Solo.

Dolce. sf Dolce. sf Cres. sf

Decres. sf sf sf

Cres. mf sf

Cres. Decres. tr Cres.

f sf sf sf Cres.

sf mf

Cres.

ten. f

Decres. pp mf

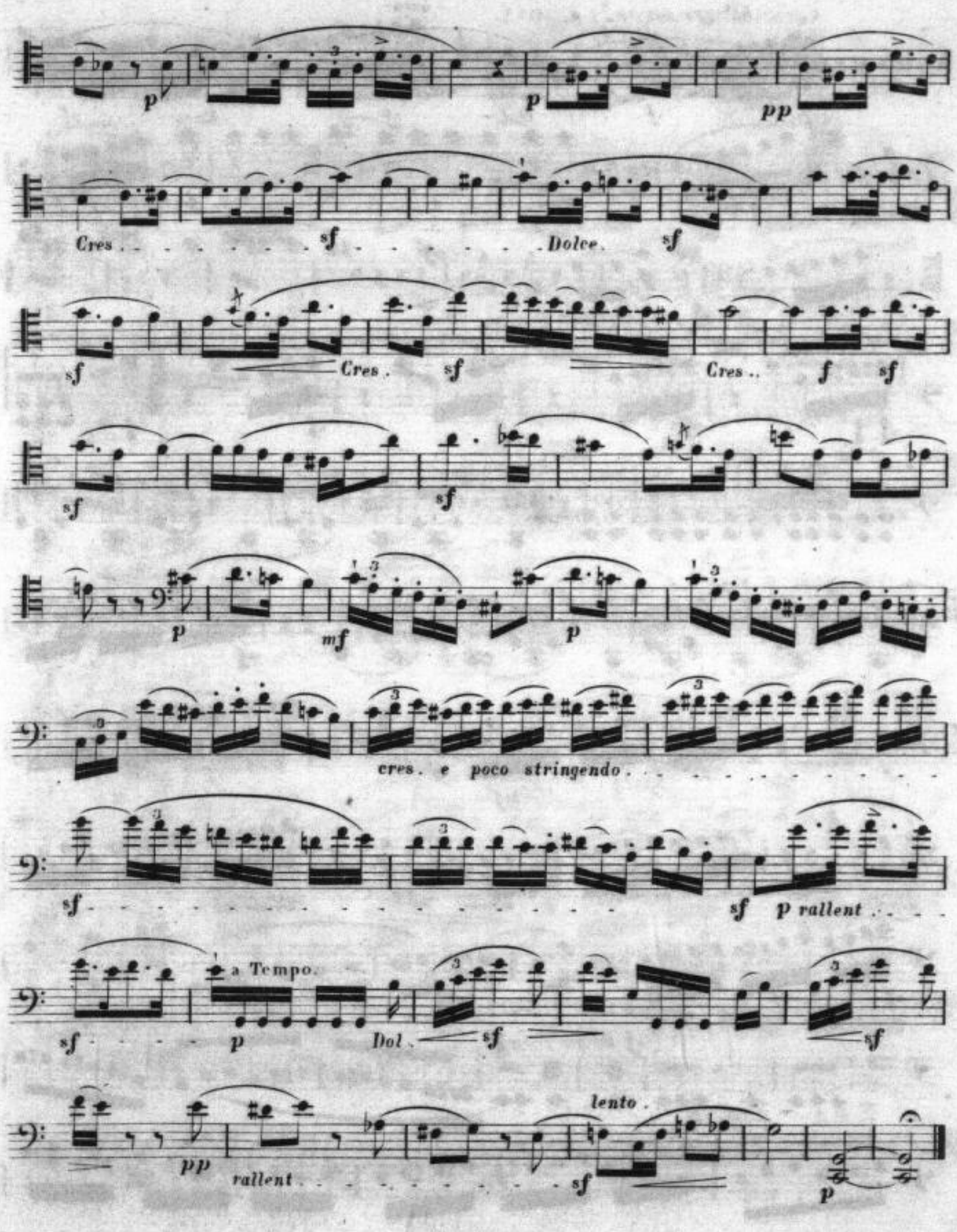
p
p
pp
Cres.
sf
Dolce.
sf
sf
Cres.
sf
Cres..
f
sf
sf
sf
p
mf
p
cres. e poco stringendo.
sf
sf
p rallent.
a Tempo.
sf
p
Dol.
sf
sf
lento.
pp
rallent.
sf
p

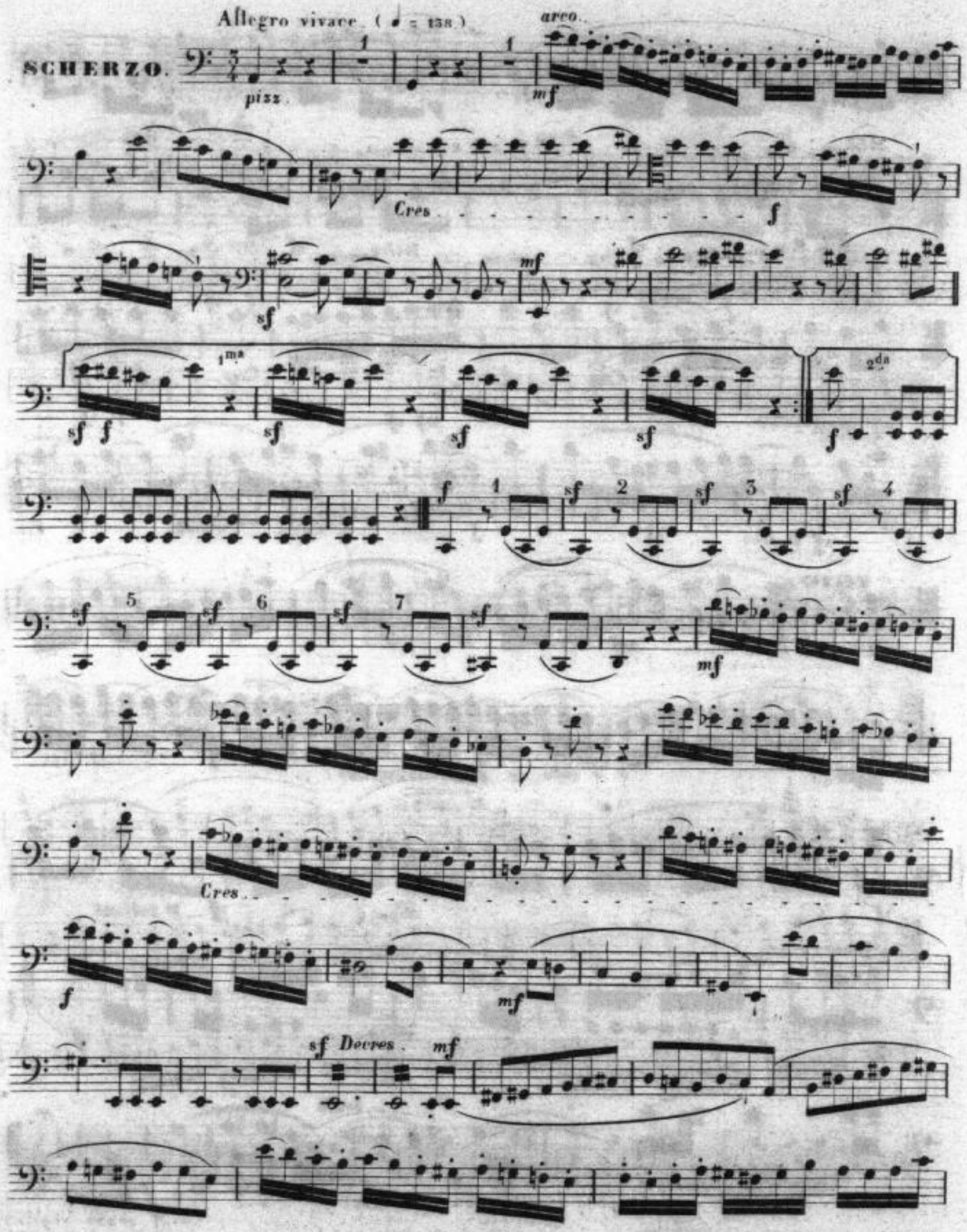
Allegro vivace. (♩ = 138.)
SCHERZO.
pizz.
arco.
mf
Cres.
f
sf
mf
1ma
2da
Decres.

Cres. f sf sf sf

f

sf sf sf sf sf

sf Dim. mf sf p sf

sf Decres. sf f Fin.

TRIO.

Un poco meno mosso. con espress. sf

sf mf sf sf sf Cres. sf sf Cres.

sf sf Decres. con espress sf

Cres. sf p

pp

poco accellerando. Cres. sf Scherzo D.C. senza replica.

Allegro vivace. (♩ = 138.)

FINALE.

f sf f sf mf

sf sf sf f f sf

sf sf

Cres. sf sf p

Psf sf Dolce sf cres.

poco ritenuto

sf sf sf Psf sf sf

Cres. f a Tempo. p

Cres. sf sf f

p f Decres. f

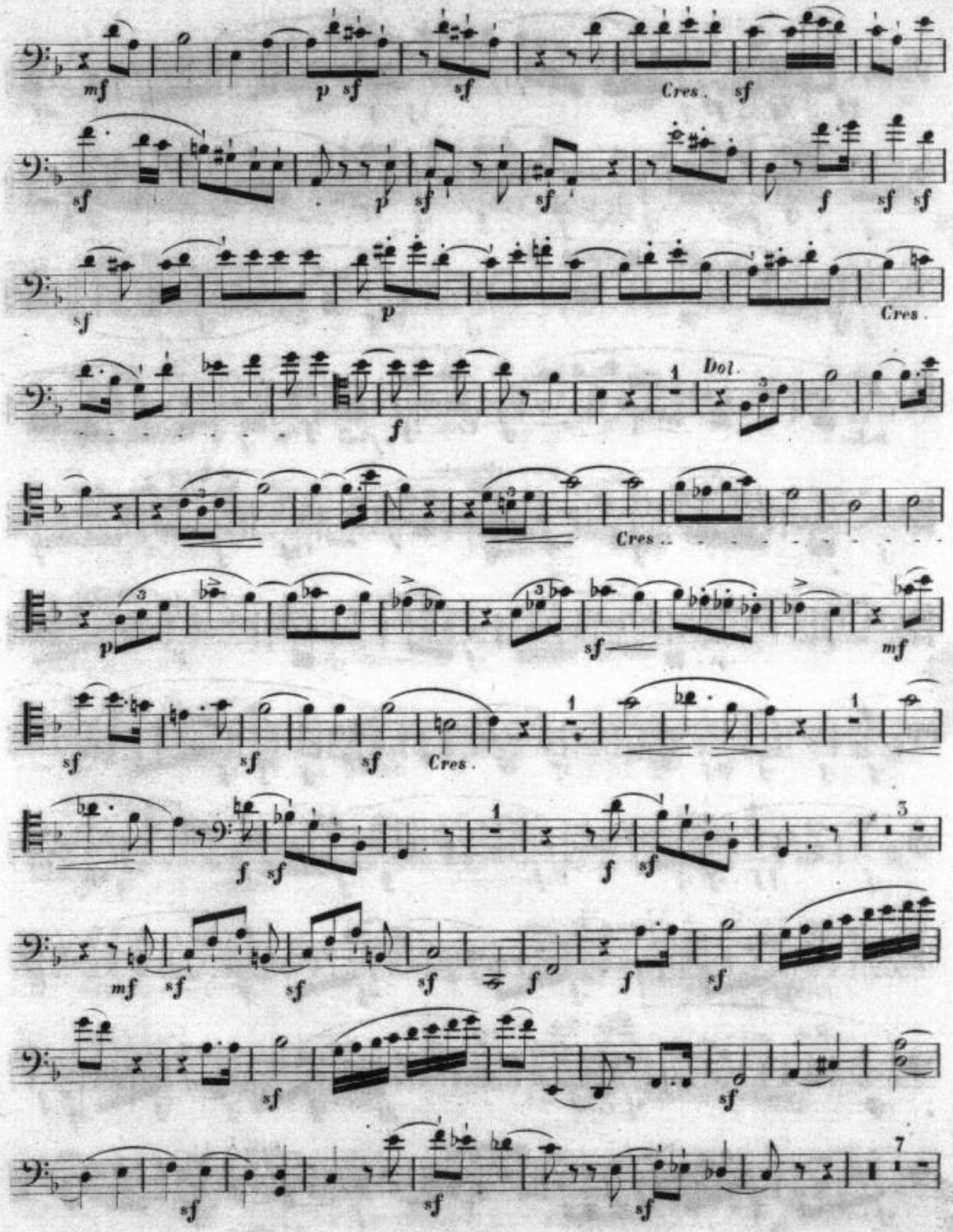
mf
p sf
sf
Cres.
sf
sf
p
sf
sf
f
sf sf
sf
p
Cres.
f
Dol.
Cres..
p
sf
mf
sf
sf
sf
Cres.
f sf
f sf
mf sf
sf
sf
f
f
sf
sf
sf
sf

mf sf sf sf sf Cres. sf

sf p p sf sf

Dolce. sf Cres. sf sf sf ten. p sf

poco ritenuto. a Tempo.

sf sf sf Cres. f p

sf sf sf sf sf f sf

f sf f sf sf

sf Dolce. sf sf sf Cres.

sf sf Cres. ff sf sf sf sf

sf