

lyr.

Musica	
4888	
R	7

INTRODUCTION
ET
VARIATIONS BRILLANTES
sur un Thème original

Pianoforte et Violoncelle

CONCERTANS

par

C. G. REISSIGER et F. A. KUMMER

Maitre de Chapelle

premier Violoncelle

de S. M. le Roi de Saxe.

*Propriété des Editeurs.
Enregistré dans l'Archive de l'Union.*

Oeuvre 151.

Prix f 2. — A. de C.

Vienne, chez Pietro Mechetti q^m Carlo
Marchand de Musique et de beaux Arts de la Cour J. et R.
Place S^t Michel N^o 1153.
Paris, chez Simon Richault.

541 25

INTRODUCTION et VARIATIONS

3

par

Oeuvre 151.

C.G. REISSIGER et F.A. KUMMER.

Introduzione. Allegro energico. (M.M. ♩ = 126.)

VIOLONCELLO.

PIANOFORTE.

Allegro energico. (M.M. ♩ = 126.)

mf

8va *loco.*

f *p*

mf *f*

f *p* *sf* *p*

sf *p* *sf* *p* *sf* *p* *sf* *p*

f *sf* *loco.* *mf*

8va *loco.*

f *sf* *p*

Pietro Mechetti. N° 3301.

P . M . N^o 3301 .

Handwritten musical score for piano and violin, page 5. The score consists of six systems. The first system shows a violin line with a first ending (1r) and a piano accompaniment starting with sfz. The second system continues the violin line with first endings (1) and piano accompaniment with mf and sfz markings. The third system features a violin line with sfz and piano accompaniment with sfz. The fourth system has a violin line with sf and piano accompaniment with sfz. The fifth system shows a violin line with sf and piano accompaniment with sfz. The sixth system includes a violin line with 8va and loco markings, piano accompaniment with cresc: and sf markings, and a final f marking.

P. M. N.º 3301.

Un poco più moderato (♩ = 100)
con espressione.

Un poco più moderato (♩ = 100)

P. M. N^o 3301.

P. M. N^o 3301.

P. M. N^o 3301.

Moderato. (♩ = 100)
con espressione.

Tema.

Moderato. (♩ = 100)
con espressione.

Tema.

Var: 1.

Var: 1.

P. M. N^o 3301.

pizz:

cresc:

6^a

sf

8^a..... loco.

sf

p

sf

ritardando.

sf *sf* *sf* *a tempo.*

sf

f

8^a..... loco.

f

ff

P. M. N^o 3301.

Var: 2.

pp

f

pp

f

f

p

f

p

P. M. N.^o 3301.

Grazioso.
sul D.

Var: 3.

Var: 3.

pp
Grazioso.
tr
mf
8^a.....
5 3 4 loco.

crescendo.

8^a..... loco.
8^a.....
8^a.....
f
p

8^a..... loco.
poco rallent.
sf
mf

8^a..... loco.
8^a.....
8^a.....
cre = scen = do
f

P. M. N^o 3301.

Var: 4 . *f*

Var: 4 . *p* (*La seconda volta pp*)

P. M. N^o 3301 .

dimin :

pp

1ma

f

2da

decres : e ritardando.

Un poco più mosso .

2da

ritardando .

Un poco più mosso .

3

P . M . N^o 3301 .

P. M. N^o 3301.

P. M. N^o 3301.

FINALE (No. 126) Brillante.

Var: 5.

FINALE (No. 126) Brillante.

Var: 5.

P. M. N^o 3301.

a tempo.

a tempo.

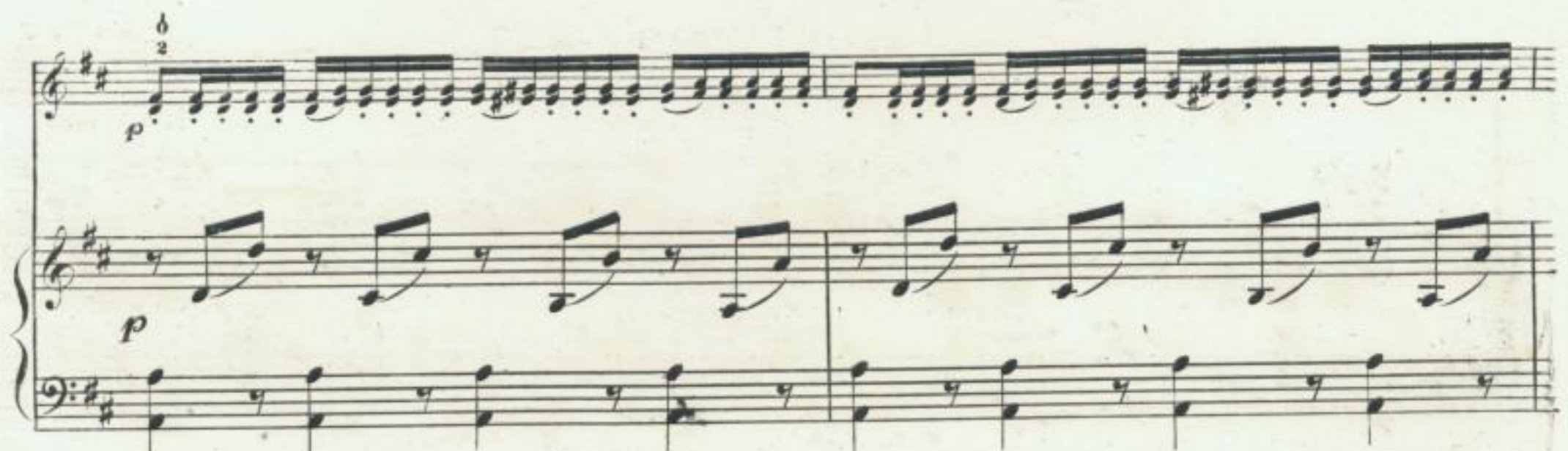

P. M. N^o 3301.

P. M. N^o 3301 .

P. M. N^o 3301.

8^a loco. 8^a

cre scen

8^a loco.

do sf sf sf sf sf sf sf sf sf sf

Presto (♩ = 138)

con tutta forza.

Presto (♩ = 138)

Ped: f ff

P. M. N^o 3301.

P. M. N^o 3301.

(Eyr 232)

Mus $\frac{4888}{R|7}$

lyr.

Musica	
4888	
R	7

INTRODUCTION
ET
VARIATIONS BRILLANTES
sur un Thème original

Pianoforte et Violoncelle

CONCERTANS

par

C. G. REISSIGER et F. A. KUMMER

Maitre de Chapelle

premier Violoncelle

de S.M. le Roi de Saxe.

Propriété des Editeurs.
Enregistré dans l'Archive de l'Union.

Oeuvre 151.

Prix 2.— A. de C.

Vienne, chez Pietro Mechetti q^m Carlo
Marchand de Musique et de beaux Arts de la Cour S. et R.
Place S^t Michel N^o 1153.
Paris, chez Simon Richault.

Mus. $\frac{4888}{R17}$

INTRODUCTION et VARIATIONS

par

Oeuvre 151,

C.G. REISSIGER et F.A. KUMMER.

(M.M. $\text{♩} = 126$) Allegro energico.

VIOLONCELLO.

INTRODUZIONE.

Pietro Mechetti. N^o 3301.

VOLONCELLO.

Un poco più moderato.
con espressione.

cresc:

cresc: *p*

Tempo 1^{mo}.

sf

sf

f

sf

sf

pp

ad libitum.

pp ritardando molto.

P. M. N^o 3301.

VIOLONCELLO.

Moderato. (♩ = 100)

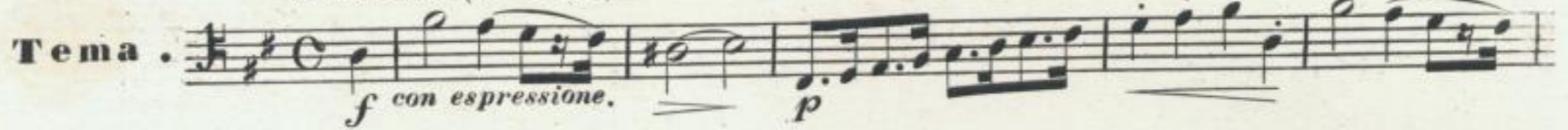
Tema. 

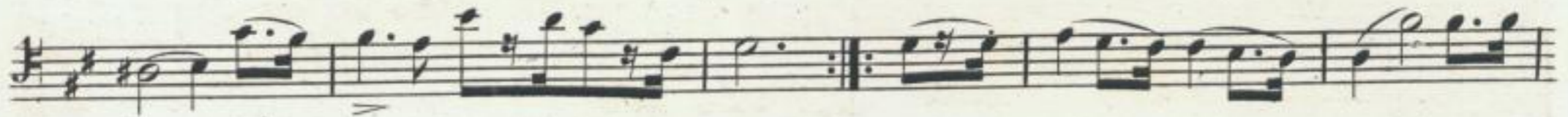

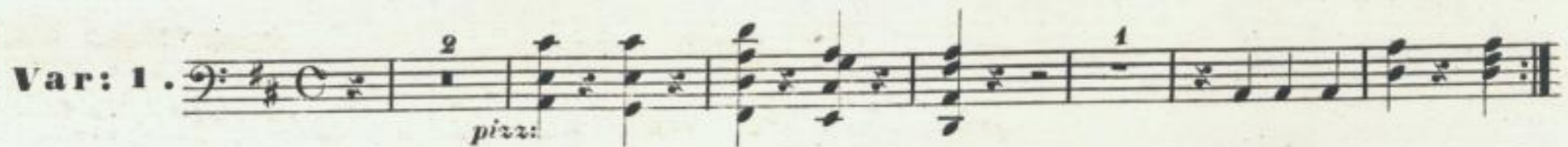

Var: 1. 

Var: 2. 

Grazioso.
sul D.

Var: 3. 

P. M. N.º 3301.

VIOLONCELLO .

Var: 4 .

f

f

f

p

pp

f

decresc: e ritardando.

sf *cresc:*

sf

f

P. M. N^o 3301.

VIOLONCELLO .

Brillante.

FINALE (♩ = 126)

Var: 5 .

P. M. N^o 3301 .

VIOLONCELLO .

P. M. N^o 3301.

(Sp. 232)

Min.

4888

R. 7

