

G.F. Reichardt

Concerto
p. il Clavicemb.

St.

Musica

3922

0 2

le XVII

CONCERTO

PER II.

CLAVICEMBALO

ACCOMPAGNATO

DUE FLAUTI TRASFERSI

DUE VIOLINI

VIOLA

BRASSI

CONTRABASSO E BASSO

A SUA ALTEZZA REALE

LA PRINCIPESSA

MARIA ANTONIA WALPURGIS

DI BAVIERA.

ELETTRICE VEDOVA DI SASSONIA

OP. 10. No. 11.

W. A. MOZART

INSTRUMENTI PER IL BASSO ACCOMPAGNATO

PER IL CLAVICEMBALO

SWB: 8999965

CONCERTO

PER IL

CLAVICEMBALLO

CONCERTATO

DEL FANFANI TERZIO

OP. 10. N. 1.

LIBRO I.

ALBA

IN FANTASIA

PER IL CLAVICEMBALLO

OP. 10. N. 1.

MARIA ANTONIA WAPLEGIS

DI E. V. R. A.

EDITORE GIULIO RICCIARDI

IN ROMA

LIBRERIA CLASSICA E MODERNA

NUMERO 100 VIA CONDOTTI 100

IN ROMA

LIBRERIA CLASSICA E MODERNA

1937

CONCERTO

PER IL

CLAVICEMBALO

ACCOMPAGNATO

DA

DUE FLAUTI TRAVERSI,

DUE VIOLINI,

VIOLA E

BASSO.

COMPOSTO E DEDICATO

A SUA ALTEZZA REALE,

LA PRINCIPESSA

MARIA ANTONIA WALPURGIS

DI BAVIERA,

ELETRICE VEDOVA DI SASSONIA

ETC. ETC. ETC.

DA

GIOVANNI FEDERIGO REICHARDT,

MAESTRO DI CAPELLA DI SUA MAESTA' IL RE' DI PRUSSIA.

I N L I P S I A,

ALLE SPESE DI E. B. SCHWICKERT.

1777.

Mus. 3922-0-2

[m. 6 4/4]

COMPTON

PER IL

CELANO EMBALE

ACCOMPAGNATO

Concerto

DUE FLAUTI TRAVERSI

DUE VIOLINI

VIOLA

BASSO

CONCERTO E DEDICATO

A SUA ALTEZZA REALE

LA PRINCIPESSA

MARIA ANTONIA WALBURGIS

DI BAVIERA

ELETTICE VEDOVA DI SASSONIA

ETC ETC ETC

GIOVANNI FERDINAND RICHARDT

MAESTRO DI CAPPELLA DI SUA MAESTRA REALE DI SASSONIA

C E M B A L O.

Allegro e con spirito.

Concerto.

A 2

unis.

tr

tr

tr

Richardt Clav. Conc.

B

volti subito.

B 2

volti subito.

Reichardt Clav. Conc.

c

volti subito.

Andante.

Two empty musical staves, one in treble clef and one in bass clef, are provided at the bottom of the page.

Allegro affai.

unis.

Reichardt Clav. Conc.

D

Reichardt Clav. Conc.

E

Two empty musical notation systems, each consisting of two staves, located at the bottom of the page.

E 2

VIOLO PRIMO

Miss. $\frac{3922}{0.12}$

= 6 Beilagen

d. f. db - 000611

SLUB DRESDEN

3 0911497

VIOLINO PRIMO.

Allegro e con spirito.

Concerto.

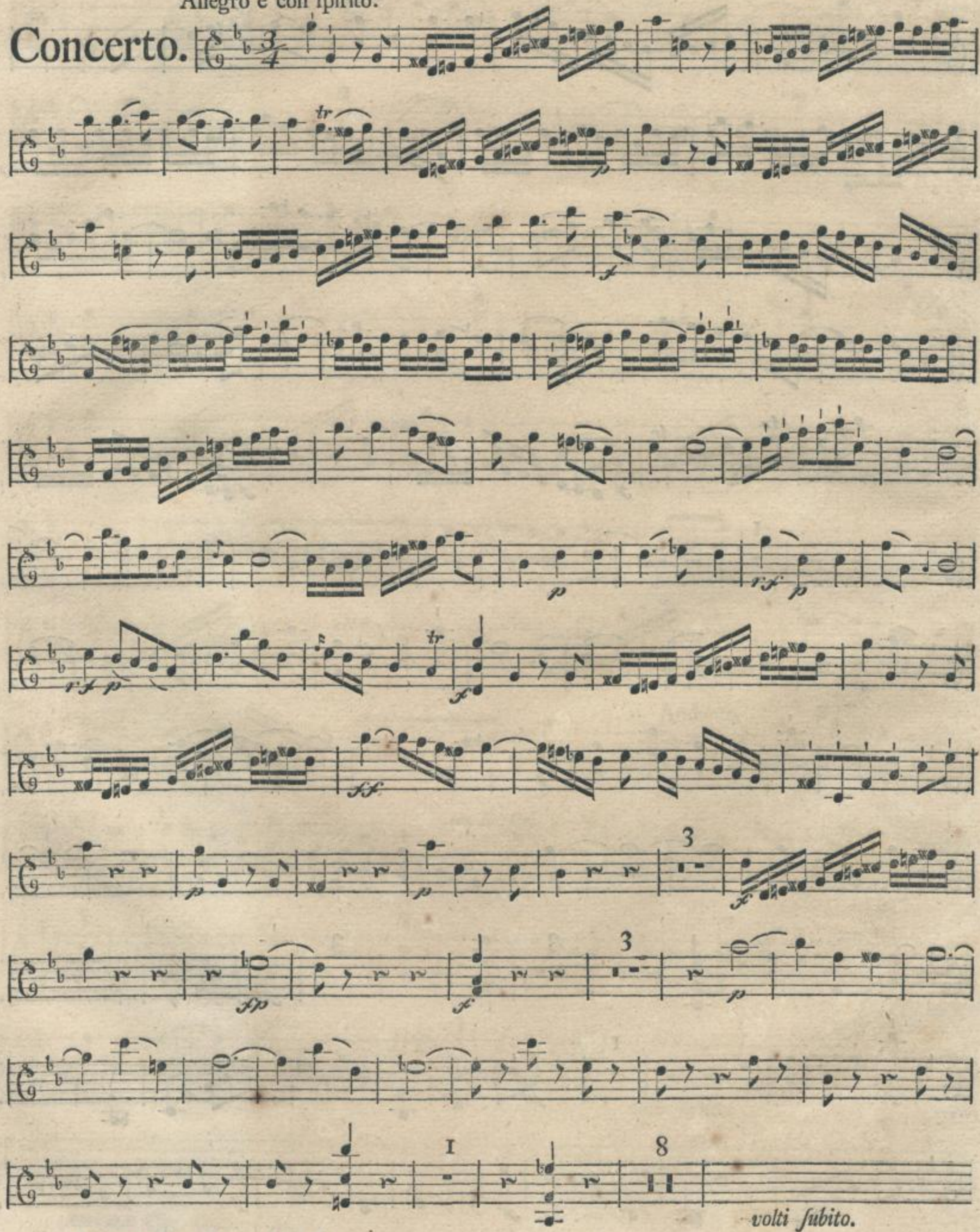

Reichardt Clav. Conc. Viol. I.

I

1

8

5

3

2

7

Andante.

con Sordini.

I

2

2

3

volti subito.

Allegro affai.

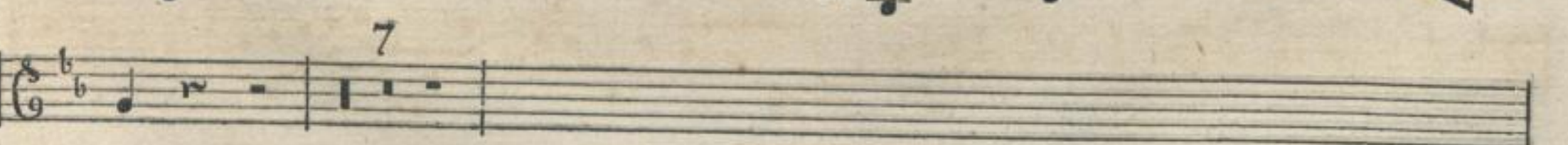
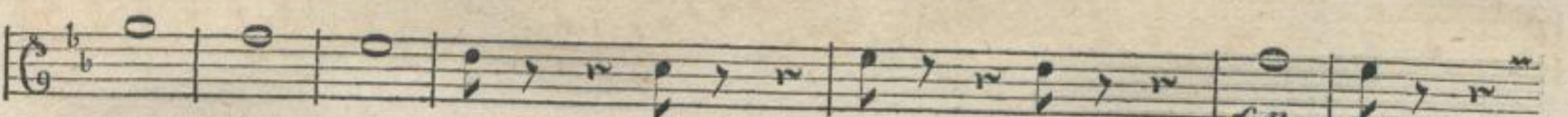
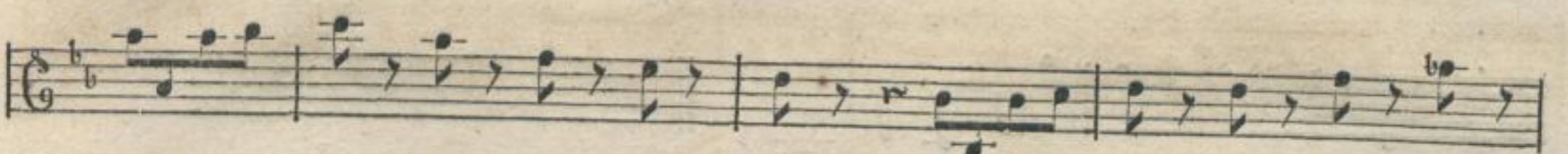
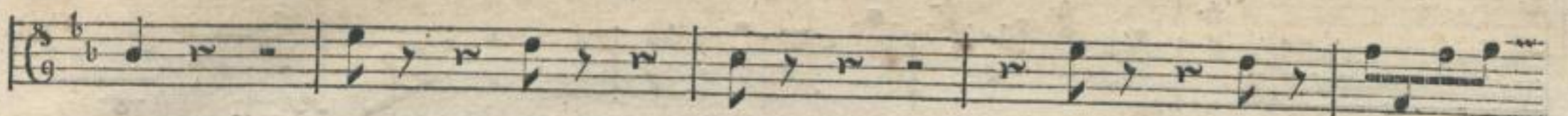

volti subito.

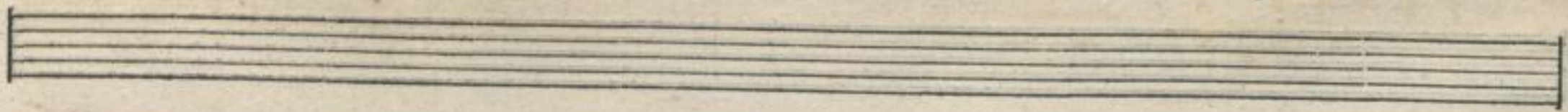

VIOLINO SECONDO.

Allegro e con spirito.

Concerto.

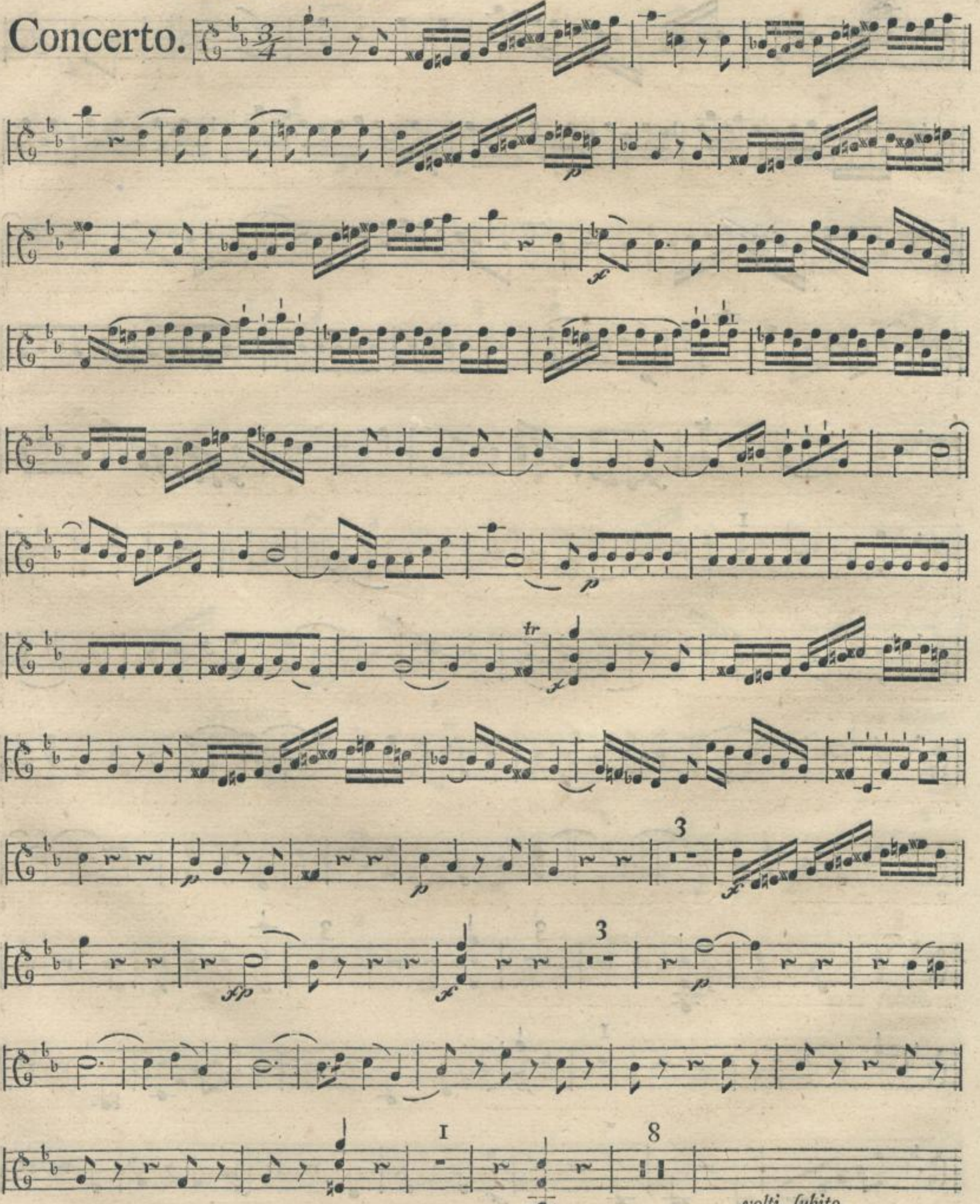

volti subito.

Reichardt Clav. Conc. Viol. II.

I

2

8

1

3

2

7

5

Andante.

con Sordini.

tr

1

2

3

volti subito.

9

I

p

p

p

p

p

p

p

p

7

volti subito.

Ten empty musical staves, each consisting of five horizontal lines, arranged vertically on the page.

V I O L A

I

Allegro e con spirito.

Concerto.

volti subito.

Reichardt Clav. Conc. Viola,

3

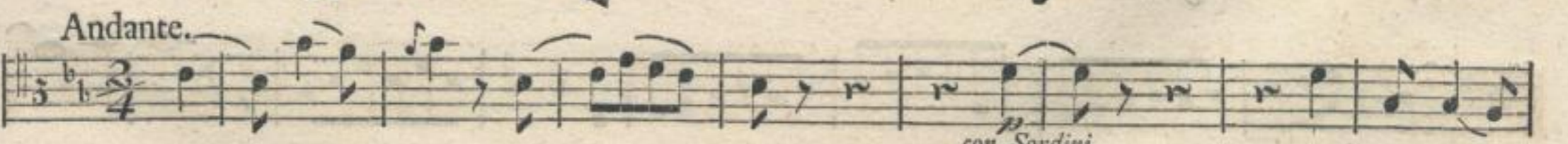
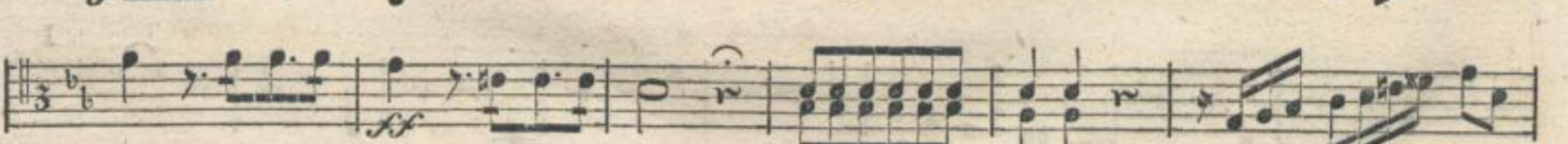
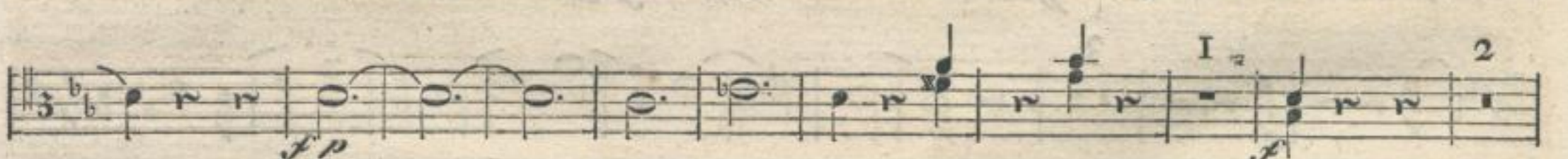
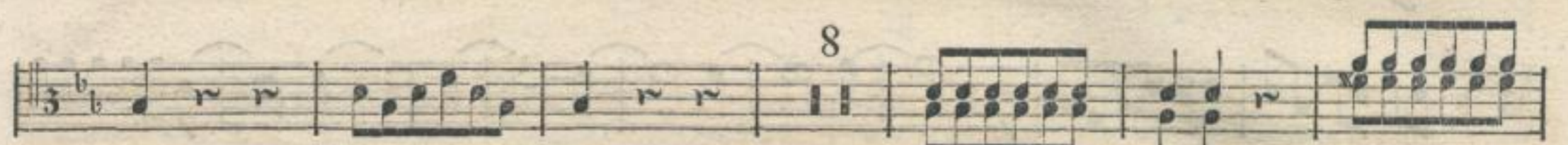
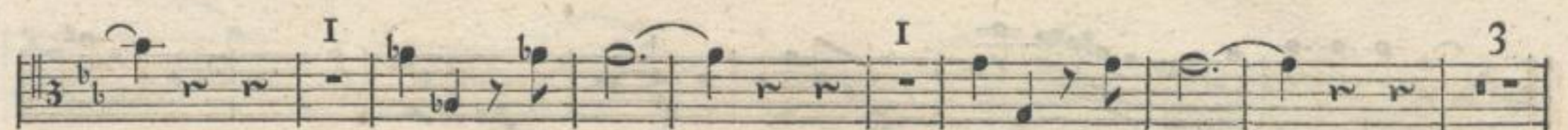
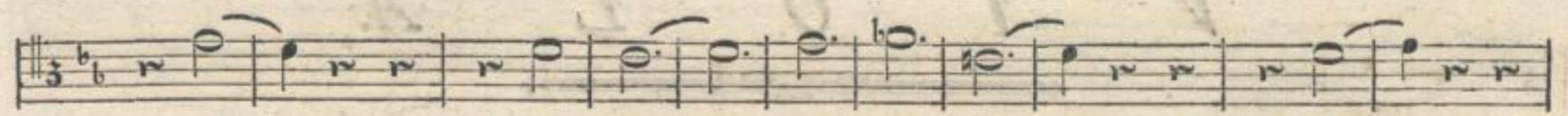

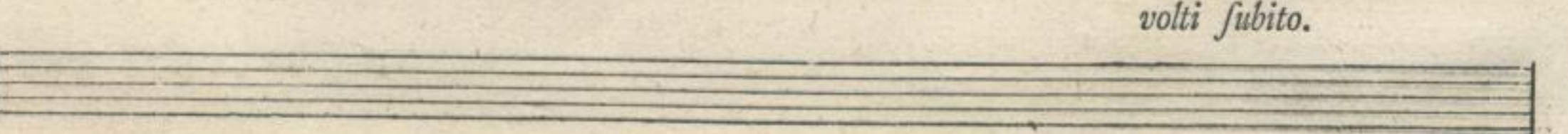
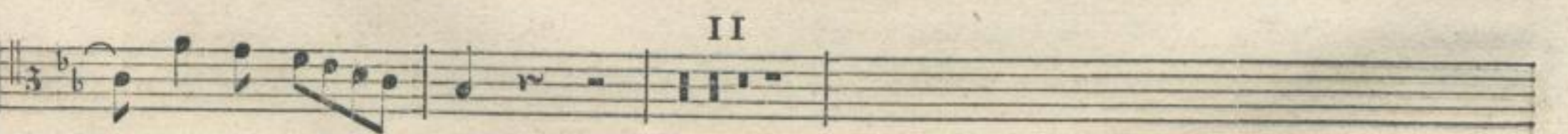
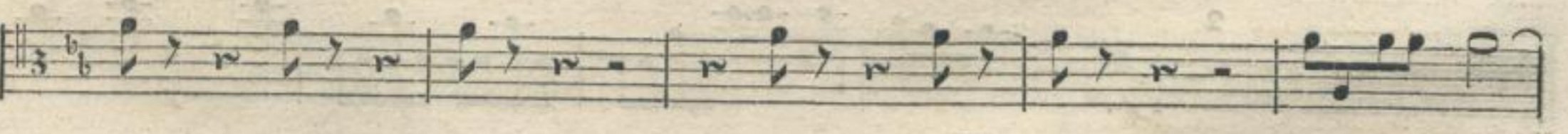
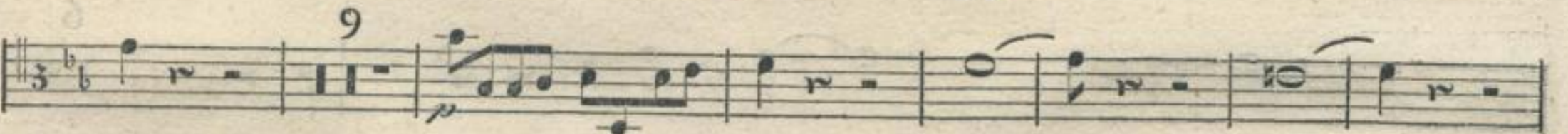

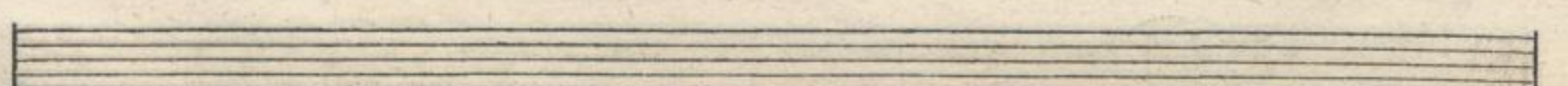
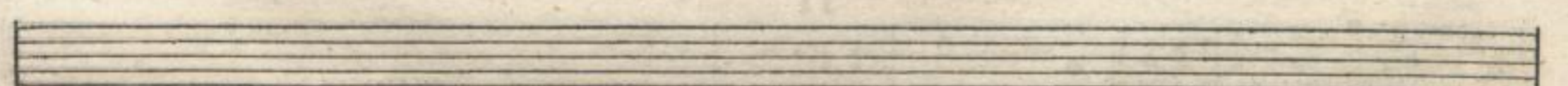
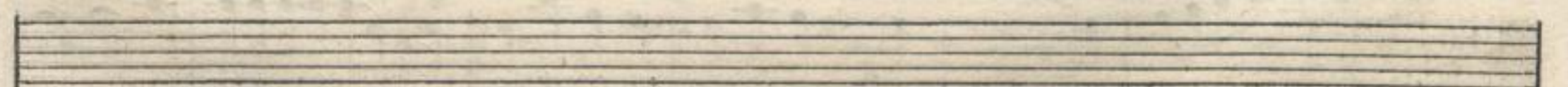
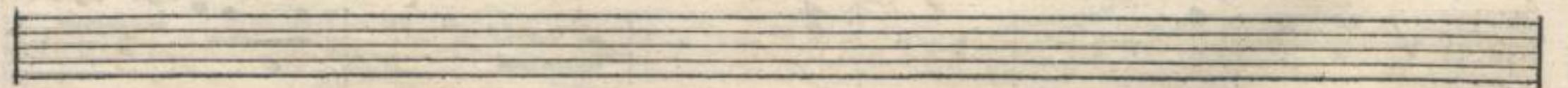
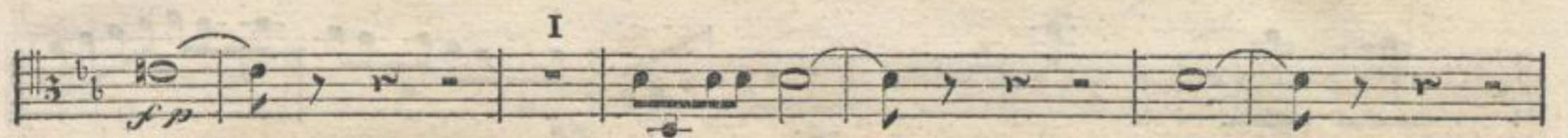
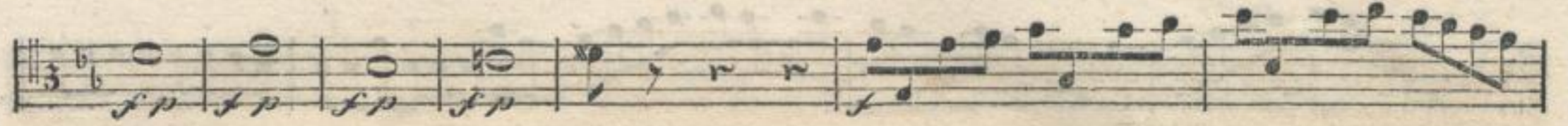

BASSO.

Allegro e con spirito.

Concerto.

3 6 3 3 8

mf

I I

6

volti subito.

Reichardt Clav. Conc. Basso.

4

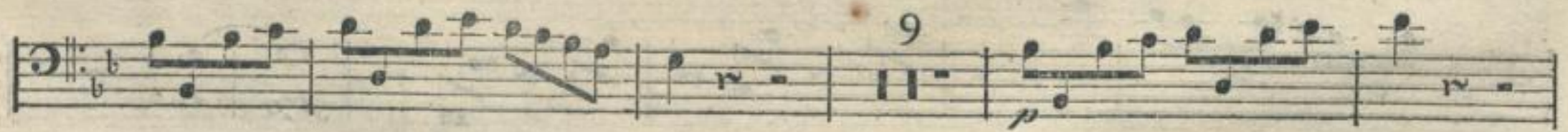

volti subito.

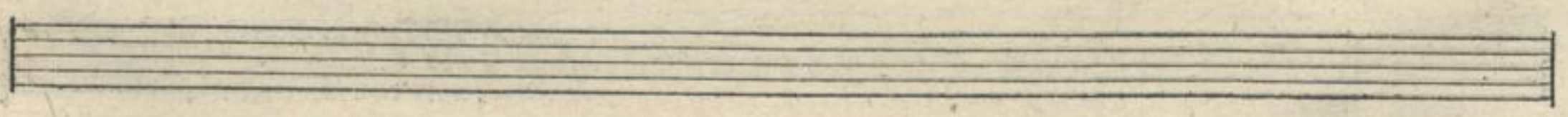
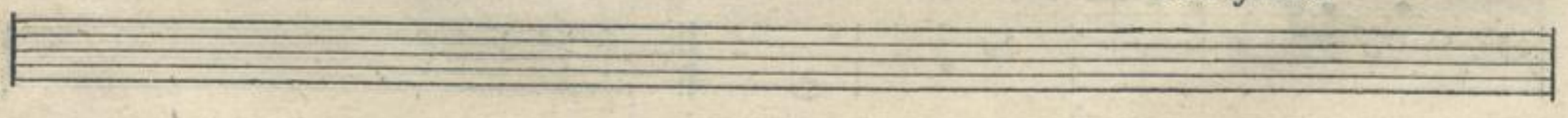

FLAUTO PRIMO.

Allegro e con spirito.

Concerto.

volti subito.

Reichardt Clav. Conc. Flauto I.

5

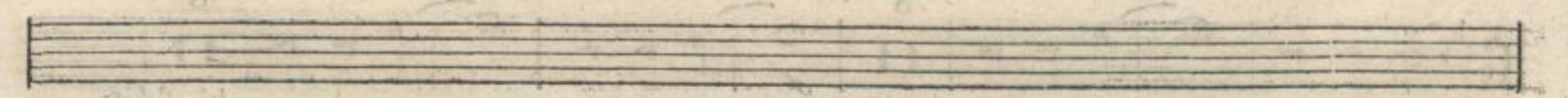
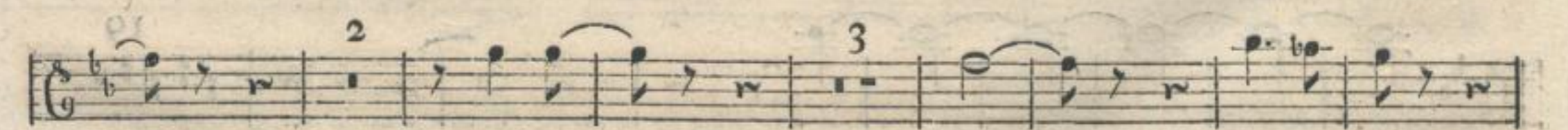
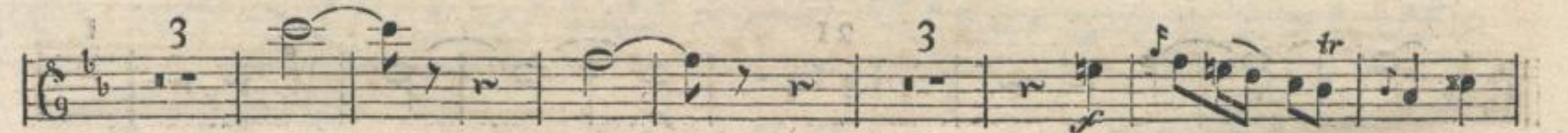
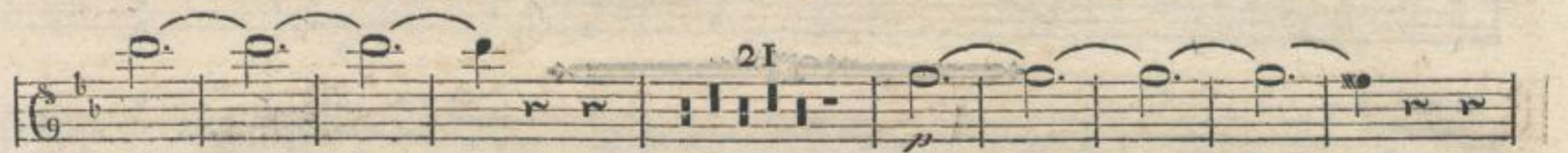

voll führt

Richard Wagner, Op. 11, No. 1

Allegro ⁴ affai.

volti subito.

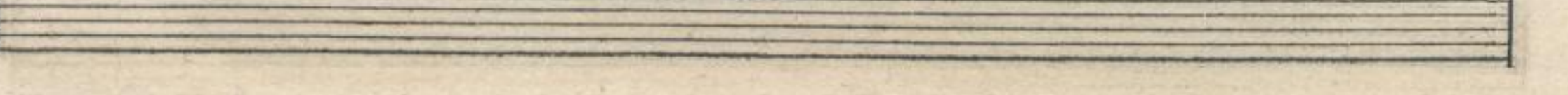
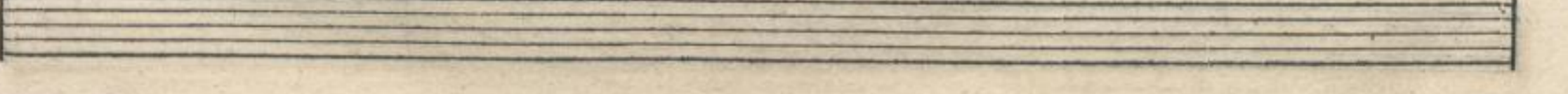
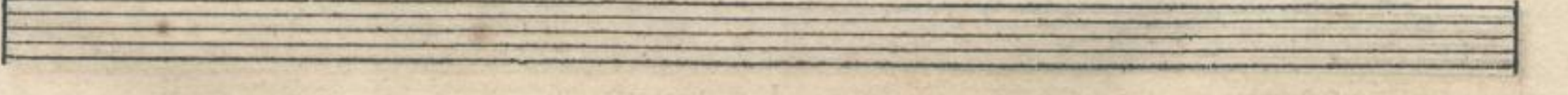
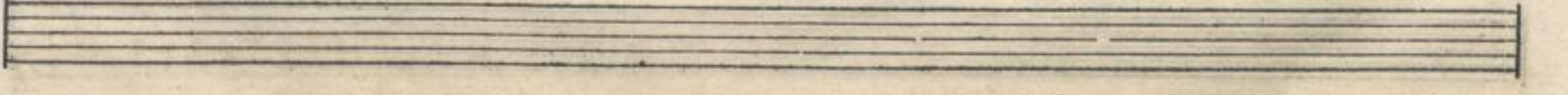
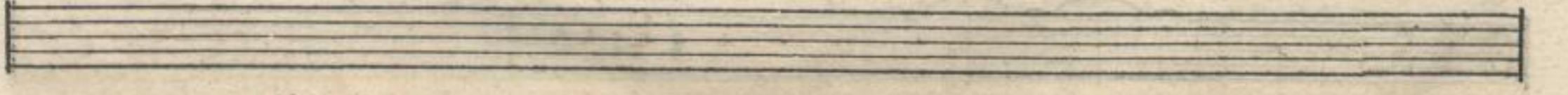
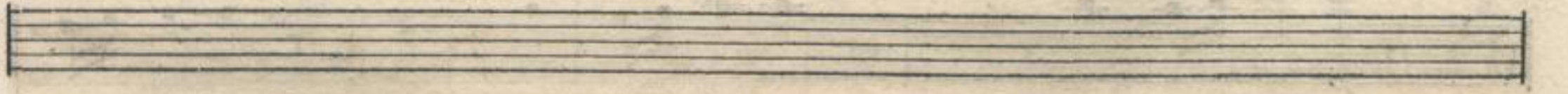
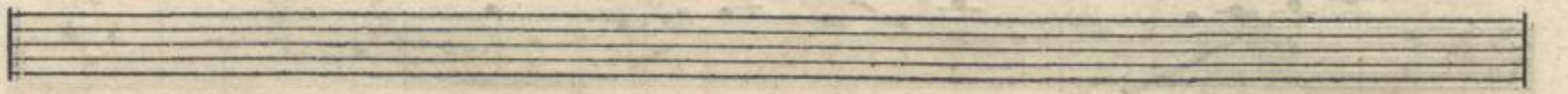
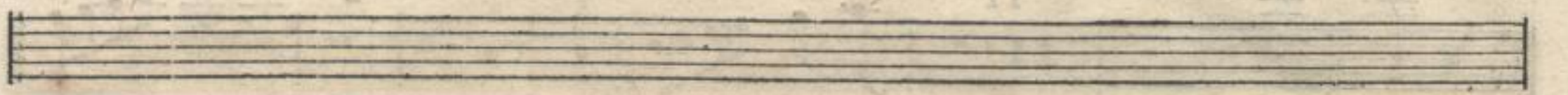

FLAUTO SECONDO.

Allegro e con spirito.

Concerto.

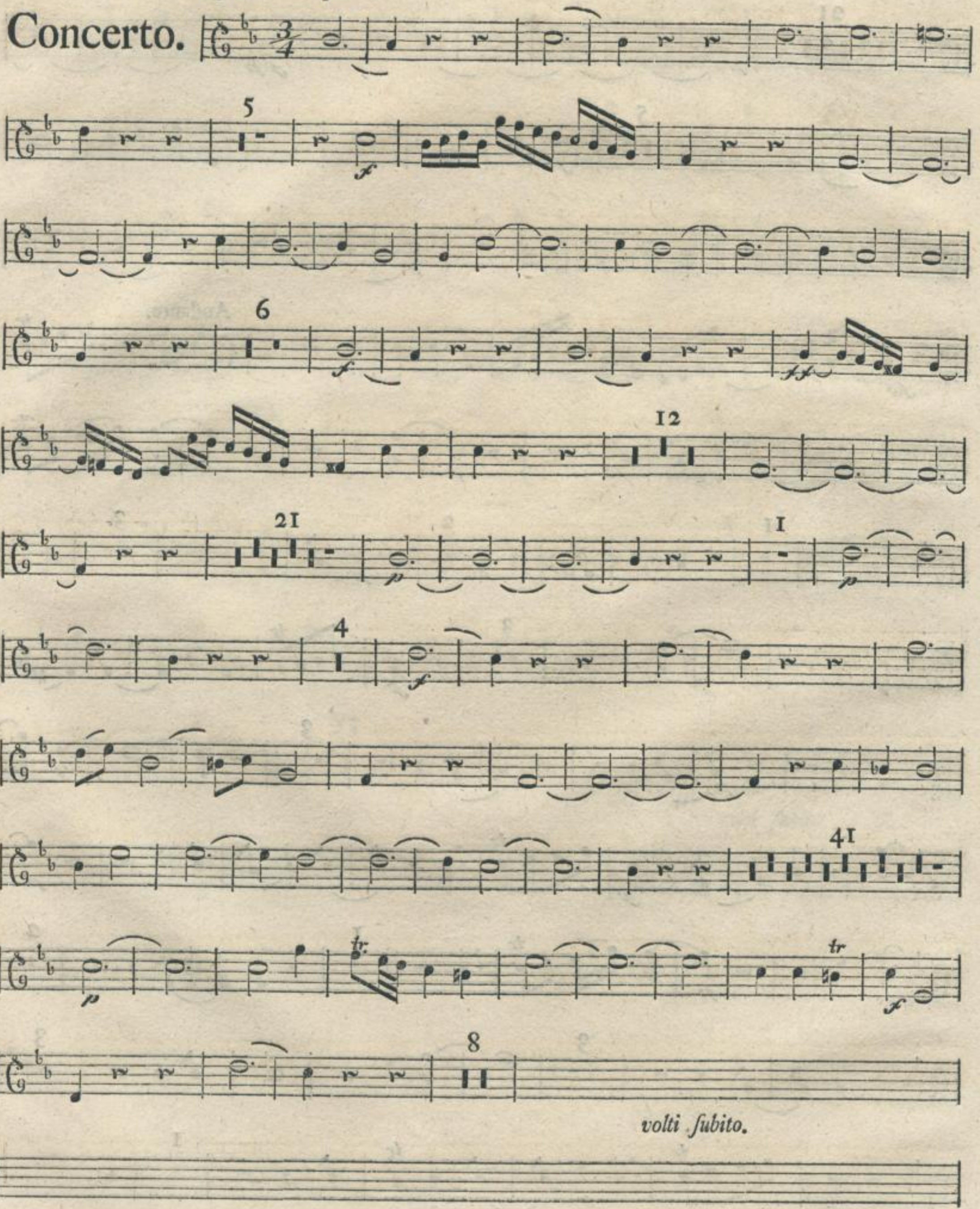

5

6

12

21

4

41

8

volti subito.

Reichardt Clav. Conc. Flauto. II.

6

8

7

21

5

Andante.

I 2 3

3 tr

3

tr

I 2

3 3

tr I

Allegro 4 affai.

volti subito.

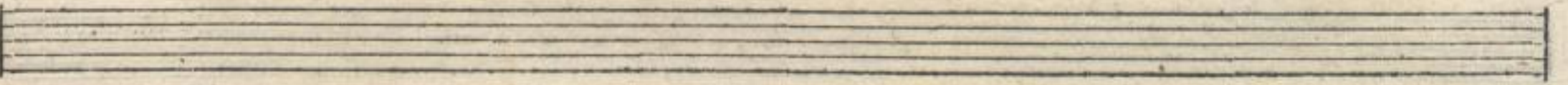
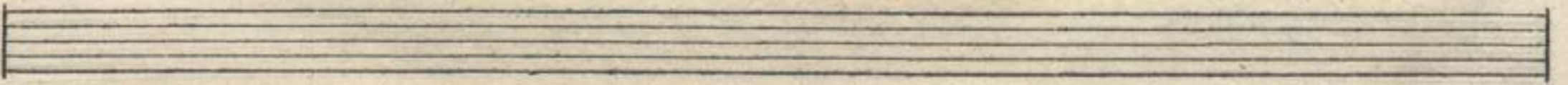
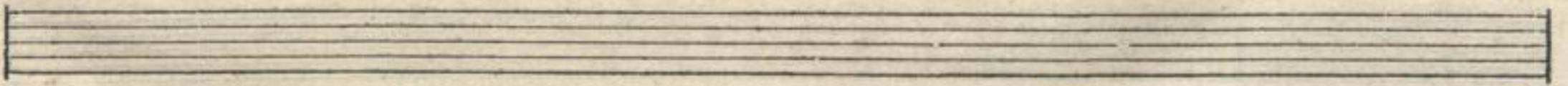
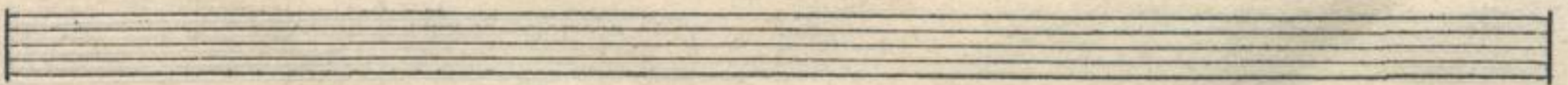
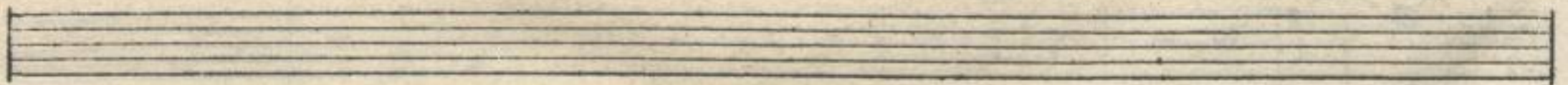
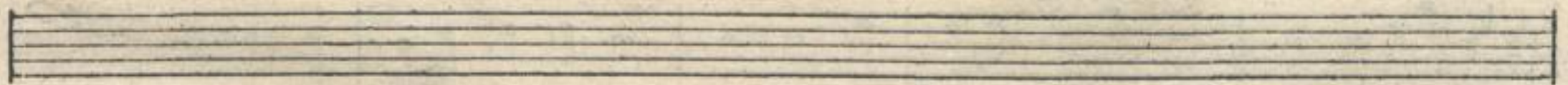
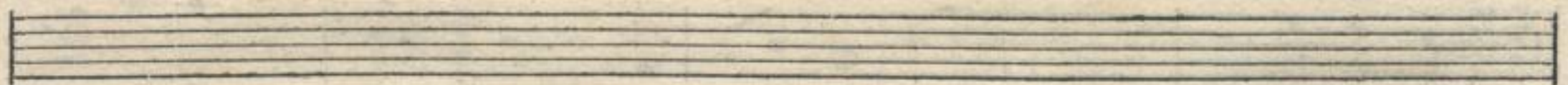
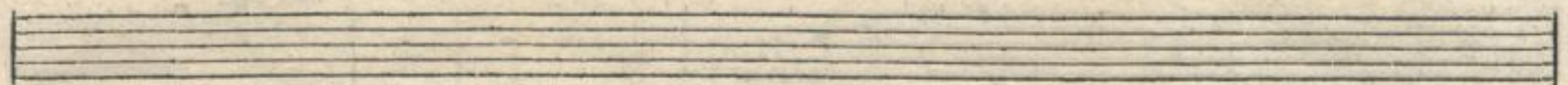
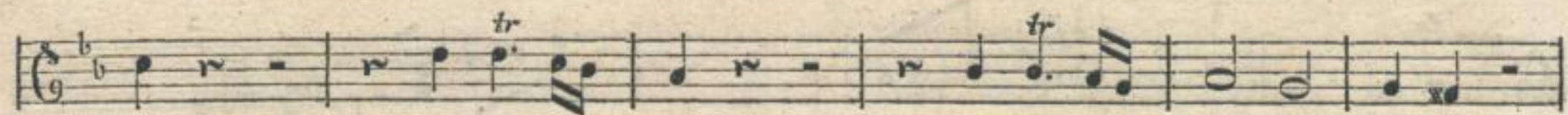
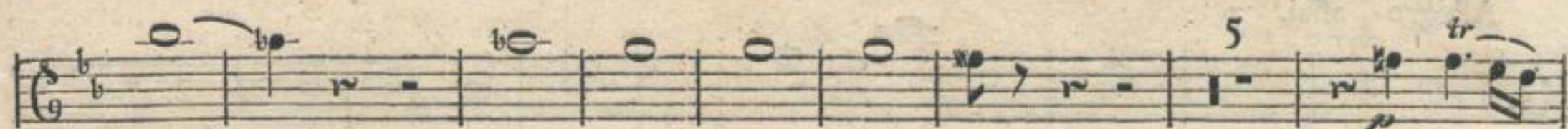

coll. fabrica.