

A
4190
Noten-Sammlung
der
Förster- u. Landes-schule

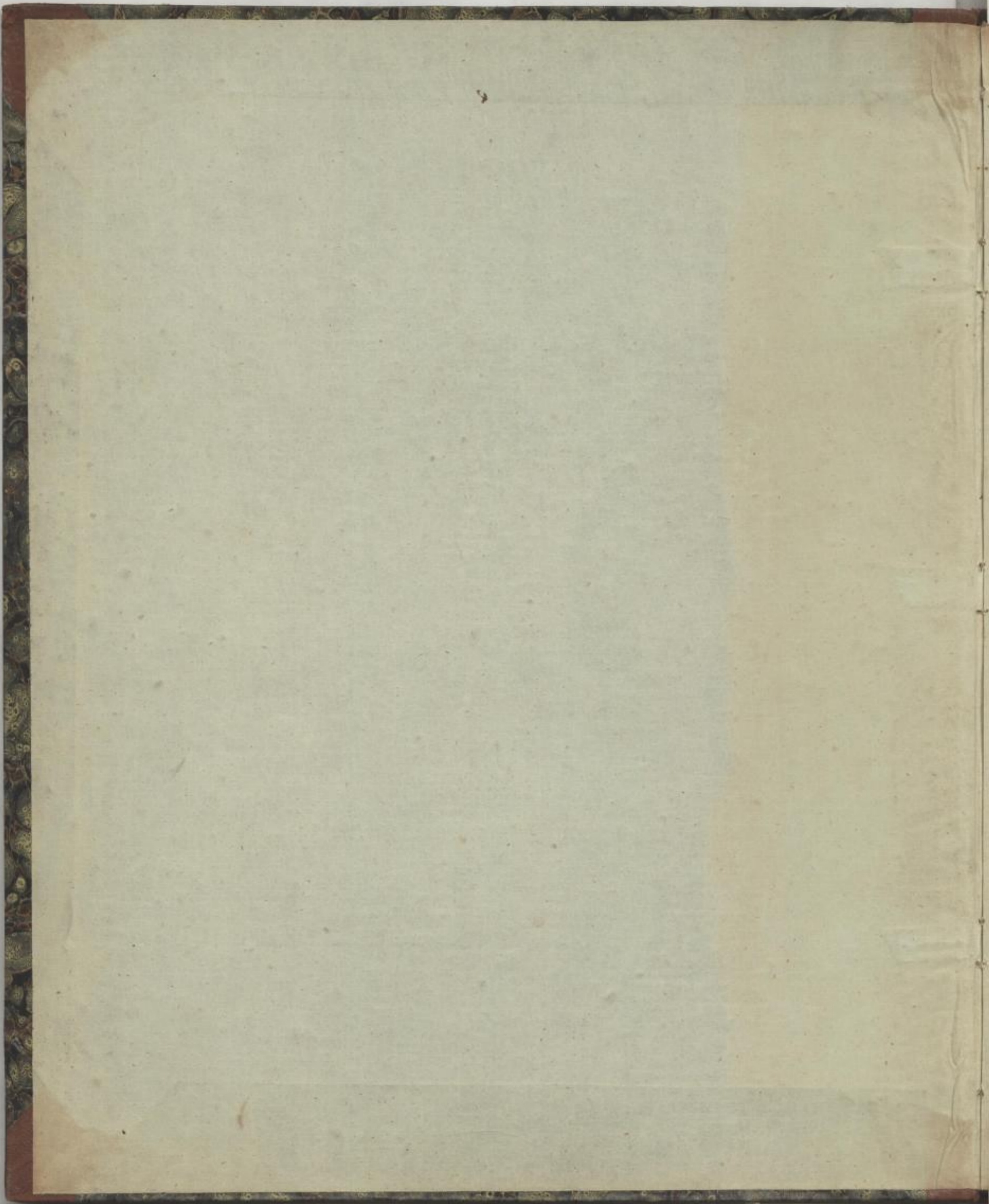

Nr. 178.

A 4190

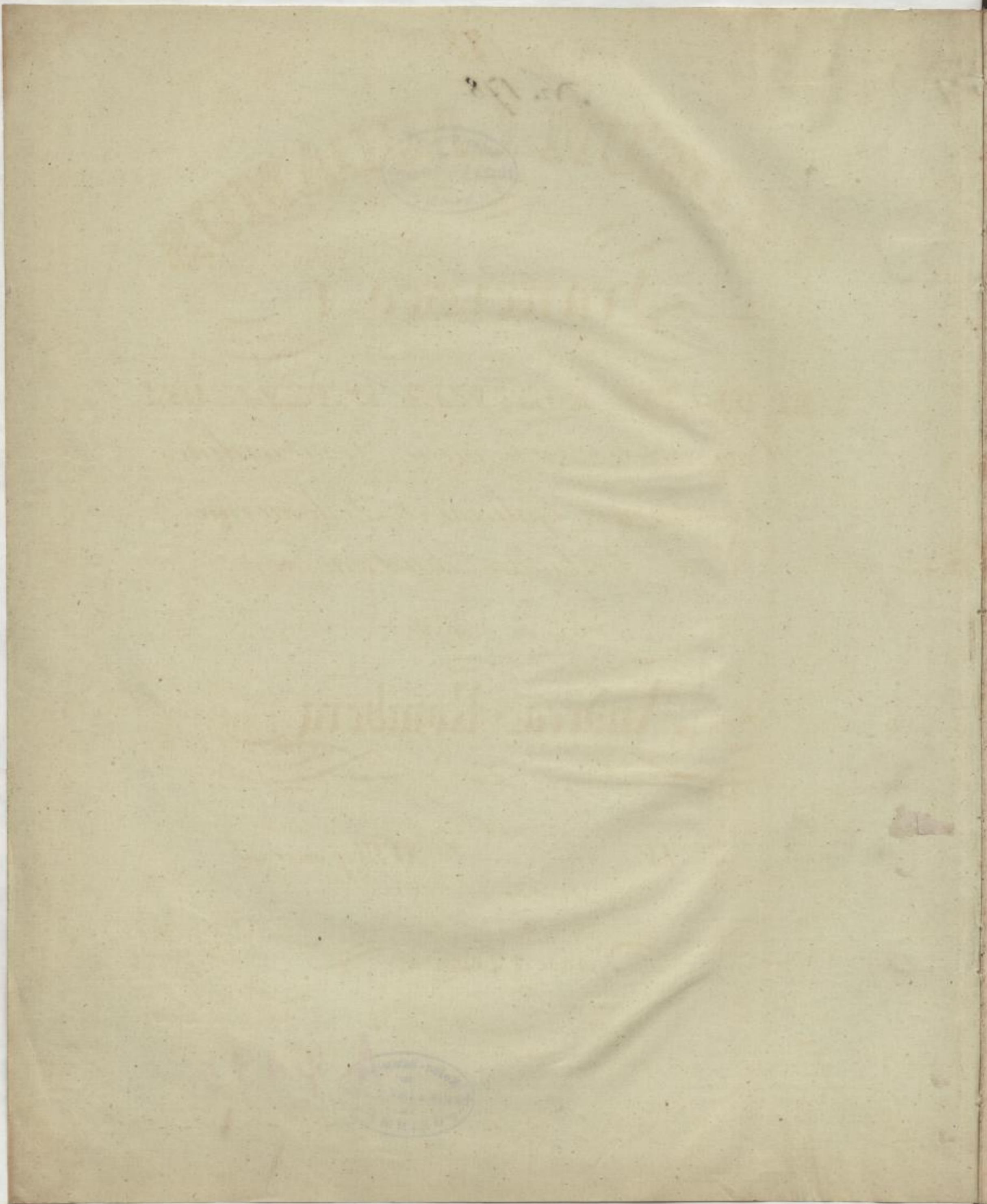

Nr. 178.

TE DEUM LAUDAMUS

Francisco I

DEI GRATIA AUSTRIAE IMPERATORI,

Hungariae, Bohemiae, Lombardiae,

et Venetiarum, Galiciae et Sodomariae

Rexi, Archiduci Austriae etc. etc.

submitse dedicat

Andreas Romberg

Op. LV.

XVIII. op. mus. vocal.

Pr. & Fr.

Bonnae et Coloniae

ex officina musica N. Simrock.

Proprietat. editoris.

Mus. 4160 - D - 501

88/30.

[Faint, mirrored handwriting, likely bleed-through from the reverse side of the page. The text is illegible due to fading and mirroring.]

[Faint, vertical handwriting on the right margin, likely bleed-through from the reverse side. The text is illegible.]

TE DEUM LAUDAMUS. V. A. ROMBERG. 1.

Timpani
in D.

Clarini
in D.

Tromboni

Corni in D

Flauti

Clarinetti
in A

Oboe

Fagotti

Violino 1^{mo}

Violino 2^{do}

Viola

Soprano

Alto

Tenore

Basso

Basso

Clavier:
auszug

All.^o moderato.

Clavier:
auszug

All.^o moderato.

Te De...um lau.

Te De...um lau.

Te De...um lau.

Te De...um lau.

2.

pa-trem, om-nis ter-ra ve-ne-ra-ra

pa-trem, om-nis ter-ra ve-ne-ra-ra

pa-trem, om-nis ter-ra ve-ne-ra-ra

pa-trem, om-nis ter-ra ve-ne-ra-ra

ff.

4.

tur, ti-bi om-nes an-ge-li, ti-bi cae-li et u-ni-ver-sae
 tur, ti-bi om-nes an-ge-li, ti-bi cae-li et u-ni-ver-sae
 tur, ti-bi om-nes an-ge-li, ti-bi cae-li et u-ni-ver-sae
 tur, ti-bi om-nes an-ge-li, ti-bi cae-li et u-ni-ver-sae

po...tes...ta...tis, ti...bi Che...ru...bim et Se...raphim in...ces...sa...bi...li

po...tes...ta...tis, ti...bi Che...rubim et Se...raphim inces...sa...

po...tes...ta...tis, ti...bi Che...ru...bim et Se...ra...phim in...ces...

po...tes...ta...tis, ti...bi Che...ru...bim et Se...raphim

6.

Adagio.

vo - - - ce pro - cla - - - mant : Sanc - - tus ,
 bi - li vo - - - ce pro - cla - - - mant : Sanc - - tus ,
 sa - - - bi - li vo - - - ce pro - cla - - - mant : Sanc - - tus ,
 in - ces - sa - - bi - li vo - - - ce pro - cla - - - mant : Sanc - - tus ,

Adagio .
 Adagio .
 Adagio .

col V^o 1^{mo}

col Basso .

ter-ra, pleni sunt caeli et ter-ra, ma-jesta-tis glo-ri-ae tu-
 ter-ra, pleni sunt caeli et ter-ra, ma-jesta-tis glo-ri-ae tu-
 ter-ra, pleni sunt caeli et ter-ra, ma-jesta-tis glo-ri-ae tu-
 ter-ra, pleni sunt caeli et ter-ra, ma-jesta-tis glo-ri-ae tu-

v^{llo} Basso

1698 .

Tempo 1^{mo}

9.

Tempo 1^{mo}

Tempo 1^{mo}

Handwritten musical score for page 10, featuring vocal lines and a basso line with Latin lyrics. The score is written in G major (one sharp) and 3/4 time. The lyrics are:

- nu - me - rus , te per or - bem ter - ra - rum sanc - ta
 - da - tus law - dat ex - er - ci - tus , te per or - bem ter - ra - rum sanc - ta
 nu - me - rus law - dat , te per or - bem ter - ra - rum sanc - ta
 can - di - da - tus law - dat law - dat ex - er - ci - tus , te per or - bem ter - ra - rum

Basso

con-fi-te-tur Ec-cle-si-a. Pa-trem in-

con-fi-te-tur Ec-cle-si-a. Pa-trem in-

con-fi-te-tur Ec-cle-si-a. Pa-trem in-

sanc-ta con-fi-te-tur Ec-cle-si-a. Pa-trem in-

Col 4^{mo} //

1693 V. S.

ve...rum, et w...ni...cum Fi...li...um, sanctum quo...que pa...ra...

ve...rum, et w...ni...cum Fi...li...um, sanc...tum

ve...rum, et w...ni...cum Fi...li...um, sanc...tum, quo...que

ve...rum, et w...ni...cum Fi...li...um, sanctum quo...que pa...ra...

1693 . V . S .

1693

V. S.

te. Tu Pa . . . tris sem . . . pi . . . ter .

tu Rex glo . . . ri - a Chris . . . te . Tu Pa . . . tris sempi -

glo . . . ri - a Chris . . . te Chris . . . te , Tu Pa . . . tris sem pi -

. . . ri - a Chris . . . te Chris . . . te . Tu Pa . . . tris

nus es Fi - li - us . Tu ad
 ter - nus es Fi - li - us . Tu ad li - be -
 ter - nus es Fi - li - us es Fi - li - us . Tu ad li - be -
 sem - pi - ter - nus es Fi - li - us . Tu ad li - be - ran .
 1693 . P V . S .

li - be - rav - dum sus - cep - tu - rus ho - mi - nem ,
 - rav - dum sus - cep - tu - rus ho - mi - nem ,
 - rav - dum sus - cep - tu - rus ho - mi - nem ,
 - dum suscep - tu - rus ho - mi - nem ,

non hor_ru - is - - ti Vir - - gi_nis u - - te - - rum.

non hor_ru - is - - ti Vir - - gi_nis u - - te - - rum.

non hor_ru - is - - ti Vir - - gi_nis u - - te - - rum.

non hor_ru - is - - ti Vir - - gi_nis u - - te - - rum.

Handwritten musical score for a choir and keyboard. The score includes vocal parts for Soprano, Alto, Tenor, and Bass, and a keyboard part. The lyrics are "Tu de-vic-to mor-tis a-cu-le-o, tu de-vic-to". The music is in G major and 3/4 time. The page number 1693 is at the bottom.

Handwritten musical score for a choir and instruments. The score includes vocal parts with Latin lyrics and instrumental parts for strings and woodwinds. The lyrics are: *-rum. Tu ad dex..te..ram ad dex..teram De..i se..des, in*

COI BASSO

gloria in glo-ri-a Pa-tris, in glo-ri-a Pa-tris.

gloria in glo-ri-a Pa-tris, in glo-ri-a Pa-tris.

gloria in glo-ri-a Pa-tris, in glo-ri-a Pa-tris.

gloria in glo-ri-a Pa-tris, in glo-ri-a Pa-tris.

1693 . V. S

Andante.

Clarineti.

Oboe.

Fagotti.

Andante.

Violino 1^{mo}.

Violino 2^{do}.

Viola.

Soprano.

Alto.

Tenore.

Basso.

Basso.

Clavier :
auszug

Andante.

quos pre-ti-o-so Sa-n-gui-ne re-de-misti, quos pre-ti-o-so pre-ti-o-so

San - - - - - guine rede - mis - - - - - ti. *f* fac - - - - - cum Sanc - - - - - tis tu -

tutti Ac - ter - na fac cum Sanc - - - - - tis

tutti Ac - ter - na fac cum Sanc - - - - - tis

f *tutti* Ac - ter - na fac - - - - - cum Sanc - - - - - tis

f *f*

Lyrics: *il...los et re...ge e...os, et ex...tol...le il...los*

f

f

f

f

f

f

f tutti

f Per sin-gu-los di- . . . -es,

tutti

Per sin-gu-los di- . . . -es,

tutti

Per sin-gu-los di- . . . -es, be-

f tutti

us- que in a- . . . -et- . . . -er- . . . -num. di- . . . -es, be- . . . -ne

f

f

Musical score for page 34, featuring vocal lines and keyboard accompaniment. The score includes the following lyrics:

sæ . . cu . lum, et in sæ . cu . lum sæ . . . cu . li .
sæ . . cu . lum, et in sæ . cu . lum sæ . . . cu . li .
sæ . . cu . lum, et in sæ . cu . lum sæ . . . cu . li . *solo* *Digna . . re Do . . mi . ne*
sæ . . cu . lum, et in sæ . cu . lum sæ . . . cu . li .

pp
1693 .

V . S .

ca - - - to nos cus-to - - di - re. Mi - - - se -

nos cus-to - - di - - re nos cus-to - - di - re. Mi - - - se - re - - re

nos cus-to - - di - - re nos cus-to - - di - re. Mi - - - se - re - - re

solo
Mi - - - se - - re - - - - re

re - - re no - - stri. Fi - at mi - se - - ri - cor - di - a

no - - stri no - - stri. Fi - at mi - se - - ri - cor - di - a

no - - stri no - - stri. Fi - at mi - se - - ri - cor - di - a

no - - stri no - - stri. Fi - at mi - se - - ri - cor - di - a

Timpani.

Clarini.

Tromboni.

Corni
in A.

Flauti.

Clarineti.

Oboe.

Fagotti.

Violino 1^{mo}

Violino 2^{do}

Viola

Soprano

Alto

Tenore

Basso

Basso

Clavier:
auszug

All^o.

in æ - - ternum .

non con - fundar in æ - - ter - - - -

- fundar in æ - - ter - - - - num .

In te Do - - mi - - - ne spe - - - ra - - -

Basso

1^{mo} Col Tenore
2^{do} Col Basso

num. In te Do... mi. In te Do... mi... ne spe... ra... vi non con. vi non con-fundar in æ... ter... num in æ... ter... num,

1698

The lyrics are:

In te Do...mi...ne spe...ra...
 -ne spe...ra... vi non con-fundar in a...ter.
 -fundar in a...ter... num, non con-fundar in a...ter.
 in a...ter... num.

The score concludes with a double bar line and the initials "V. S." at the bottom right.

Lyrics:

...vi in te Do - mi - ne spe - ra -
 - num in a - ter - - - num in a - ter - - - num, non con - fundar in a -
 - num in te in te spe - ra - - - vi
 In te Do - mi -

-vi non con-fundar in æ-ternum. In
 -ter- - - - - num, in æ-ternum. In te Do-mi-
 non con-fun-dar in æ-ter- - - - - num, in
 -ne spe- - - - ra-

te spe - ra - - - vi non con - - - fun - - - dar,
 - ne spe - ra - - - vi in te spe - ra - - - vi
 a - - ter - - - num. In te Do - - mi - - ne spe - ra - - - vi
 - vi, in te spe - - - ra - - - - - vi

non confundar, non confundar in æternum, non confundar,
 non confundar, non confundar in æternum,
 non confundar, non confundar in æternum,
 non confundar, non confundar in æternum.

non confundar in aeternum, in aeternum, in aeternum, in aeternum, in aeternum, in aeternum, in aeternum, in aeternum.

-vi non con-fundar non con-fun-dar in a-

-vi non con-fundar non con-fun-dar in a-

-vi non con-fundar non con-fun-dar in a-

-vi non con-fundar non con-fun-dar in a-

1693.

V. S.

Adagio.

59.

Adagio.

1693 .

FINE .

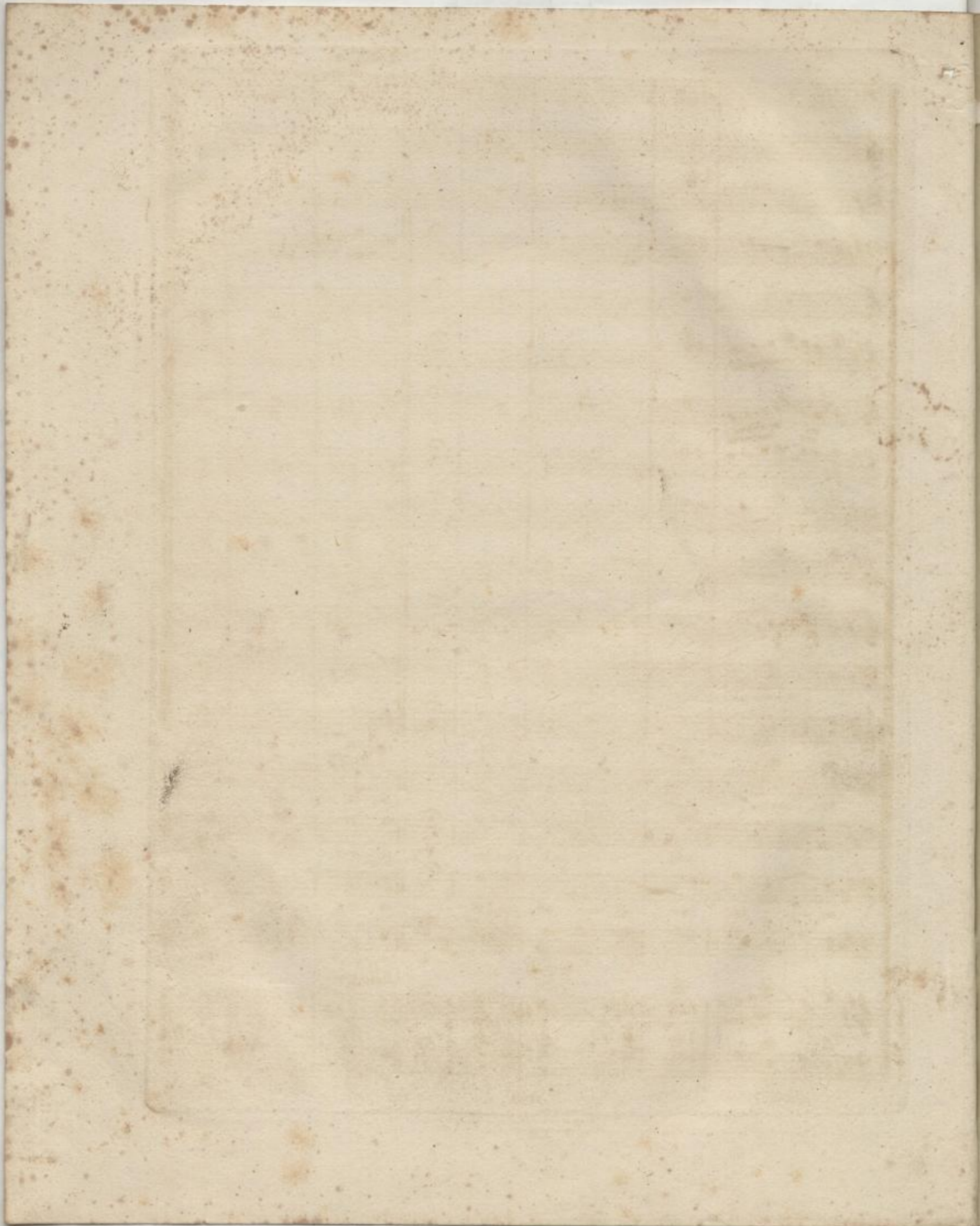

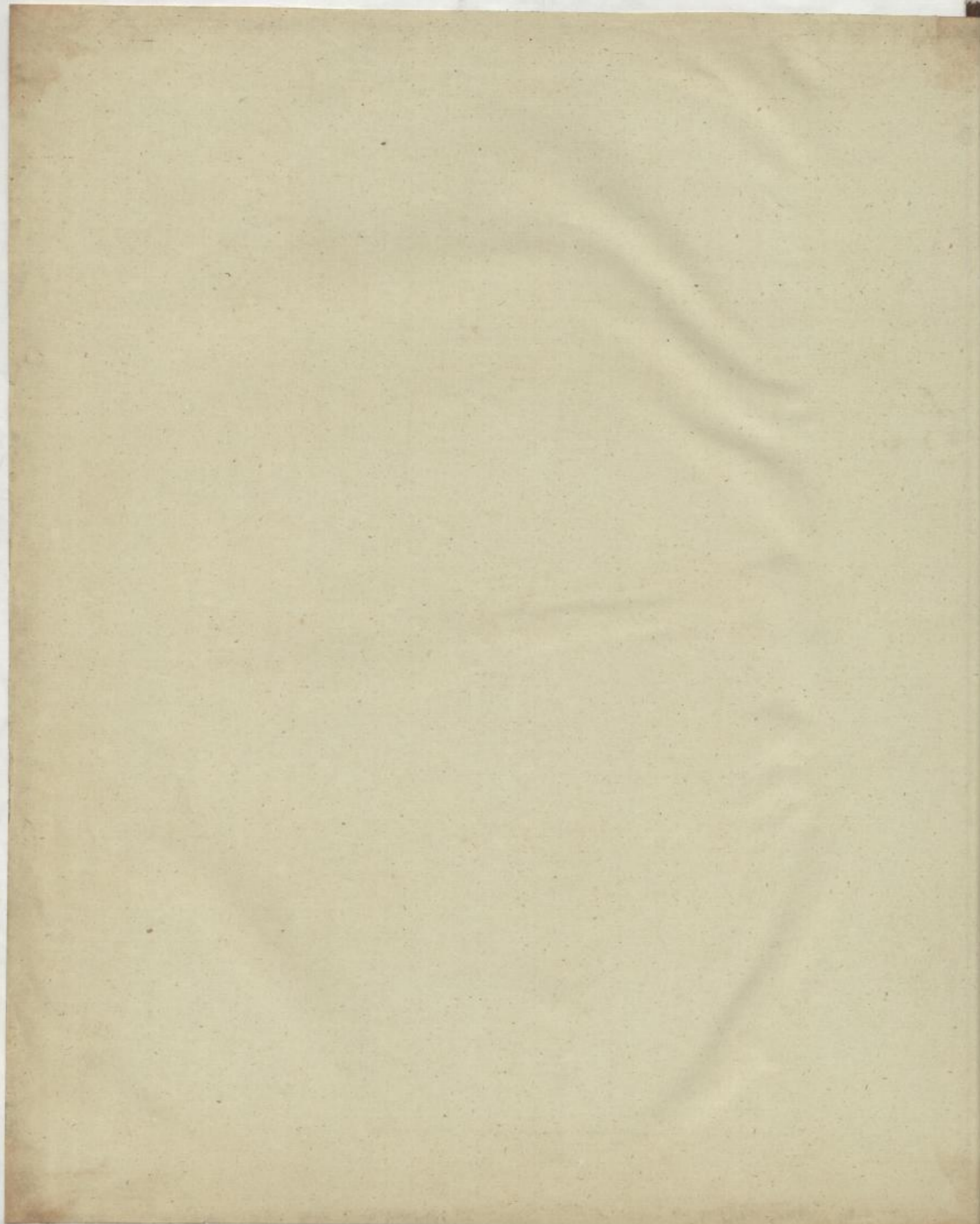

(Mus. Q 8659)

