

SLUB-Dresden

4	Mus.	4 ^o
7476		
		m. 1st.

Eintragungen aller
Art sind verboten!

Eintrag von all
Arten verboten

7304004

A Monsieur HELLMESBERGER
Directeur du Conservatoire de Vienne.

CARMEN

Opéra de Georges BIZET

Fantaisie de Concert

POUR

VIOLON

avec Accompagnement de PIANO

SARASATE

OP: 25. [ca. 1885] PR: 12f

Du même Auteur:

Faust, <i>Nouvelle Fantaisie</i> 9f	La Force du Destin, <i>Fantaisie</i> 9f „
Freischütz, <i>Fantaisie</i> 9f	Romeo et Juliette, <i>Caprice</i> ... 9f „
Mireille, <i>Caprice</i> 9f	Rêverie..... 7f.50

Paris CHAUDENS Fils, Editeur^r, 30, Boulevard des Capucines (Près la Rue Caumartin)
Propriété pour tous Pays

CARMEN

OPÉRA-COMIQUE de GEORGES BIZET

FANTAISIE

pour

VIOLON avec accomp^t de PIANO

à Monsieur HELLMES BERGER

Directeur du Conservatoire de Vienne.

PABLO DE SARASATE

Op. 25.

INTRODUCTION. All^o mod^{to}

VIOLON.

PIANO.

All^o mod^{to}

ff Tutti.

Tambourin. *pp*

Harpe.

p

Solo. *mf*

Hautb. Tambourin.

Paris, CHOUDENS,

A.C. 5558

A.C. 5558.

Triangle. Triangle.

Triangle.

rallent. *gamme chromatique glissée*

Tamb. pp *sempre p*

mf

Tamb. *p*

dim. rit.

Moderato.

I

Moderato.

Vcllo *p*

Quat. *p*

Flüte 1. *p*

Fl. Clar. B. *ppp*

Triangle. Tamb.

Solo.

The musical score is arranged in systems. The first system shows the Violin I part (labeled 'I') and the Violoncello part (labeled 'Vcllo'). The second system introduces the Flute 1 part (labeled 'Flüte 1.'). The third system continues the Flute 1 part. The fourth system introduces the Bass Clarinet part (labeled 'Fl. Clar. B.') and the Percussion part (labeled 'Triangle. Tamb.'). The fifth system continues the Bass Clarinet and Percussion parts. The sixth system features a 'Solo' marking for the Flute 1 part. The score includes various musical notations such as notes, rests, and dynamic markings.

Tutti. *ff* *f* *p* *f* *s* *f*

Clar. Triangle. Tamb.

f *p* *f*

Tamb. *p* Quat. B^{ns} *pp*

pp 1 Flute *pp*

Clar. et B \flat

pp

Viol. pizz.

Tutti

f

dim.

Quat.

p

Tutti

f

dim.

Viol.

p

più animato

Bois. *pp*

pp

più animato

Tamb. *pp*

Cor.

ff Tutti.

Clar.

pp

ff Tutti.

Clar.

pp

cresc.

f

ff Tutti.

Viol.

Lento assai.

Cors. Violas.

pp

II

Lento assai.

Viol.

p

1 Fl.

p *pp pressez*
p 1 Viol.

dim. *a tempo*
 Fl.
 Violas.
p
 Cello

pp *pressez - - - cresc. = = = = =*
 Bois.

Lento *ff* *p* *pp*
 Viol. Tempo I.
 Viol.

pp *ppp*

Allegro moderato.

III

Allegro moderato.

Fl. *p* Quat. Fl.

Viol. *p* Harpe.

Solo *p* arco pizz. arco pizz.

arco *tr*

cresc. *ff*

A.C. 5558.

Bois. Cor.

Viol. Harpe.

Fl. rit. a tempo

sempre f

un poco rit. un poco rit.

p
a tempo
1 Cor.
a tempo
Viol. Cor.

rit. cresc.
rit.
gymne chromatique d'une octave glissee
Fl.
pp

Clar.

p
Hautb. B²

rit.
Fl.
a tempo
a tempo

A.C. 5558.

6: Fl. Hautb.

Flûtes pp. Cl. Bⁿ Fl. Cor.

3 Cor.

Triangle, Hautb. *pp* *pressez* *f* Bois. *p* Harpe.

Cl. Cl. Bⁿ

Fl. Hautb. Cor. Tamb. *animato* Fl.

animato

mf

Cl. B \flat 5 Cor. Cl. B \flat

cresc.

Fl.

Tutti.

ff

4. Mus. 4.7476

4

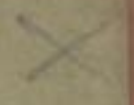

Datum der Entleiherung bitte hier einstempeln!

18. 12. 98

18. 12. 98		

27

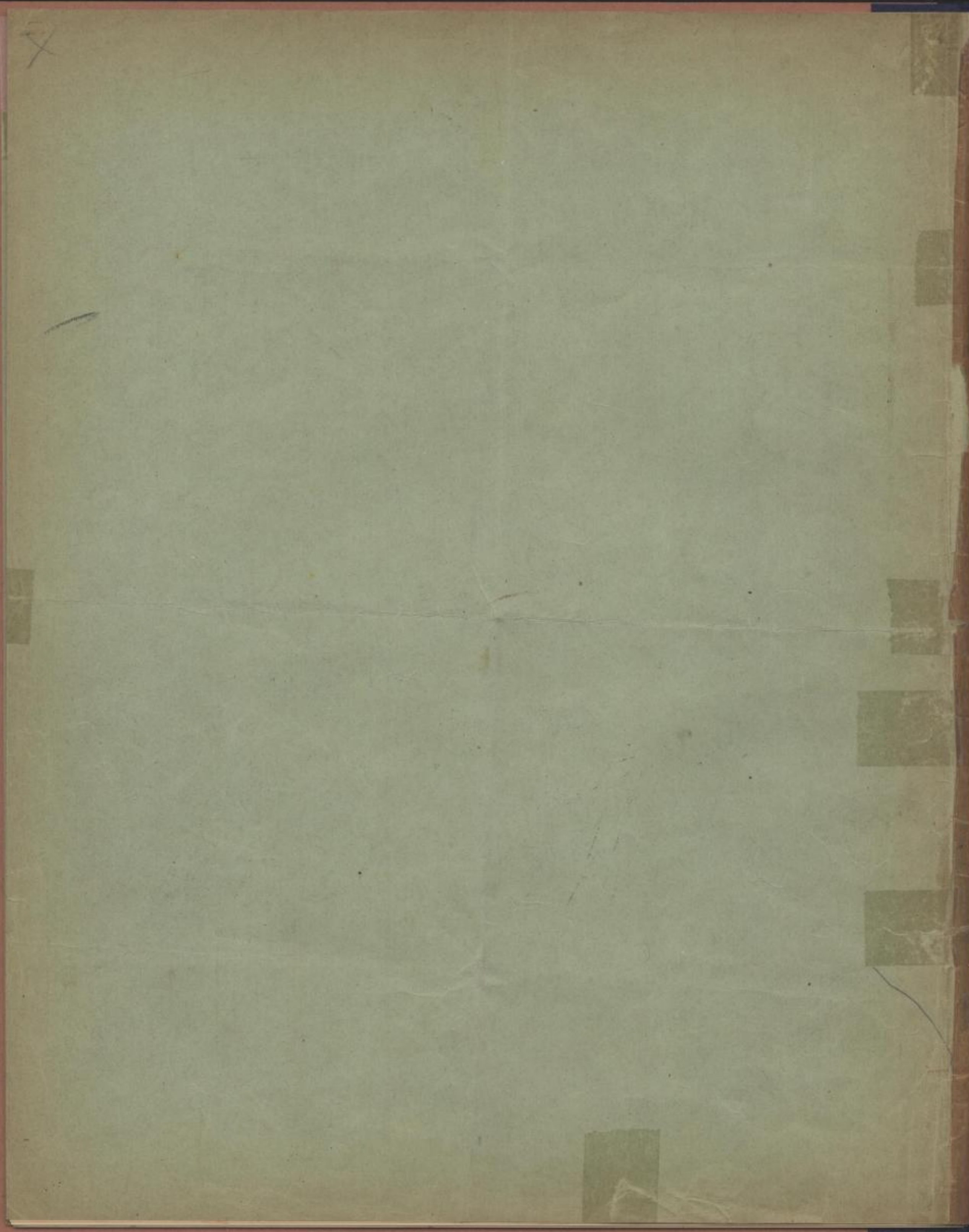

3

4

CARMEN

OPÉRA-COMIQUE de GEORGES BIZET

à Monsieur HELLMES BERGER

FANTAISIE

pour

VIOLON avec accomp^t de PIANO

Directeur du Conservatoire de Vienne.

PABLO DE SARASATE

Op. 25.

Violino.

All^o mod^{to}
14

INTROD.

4^{ème} Corde.

mf

4^{ème} Corde.

1

4^{ème} et 3^{ème} Cordes.

1

4^{ème} Corde.

3

3

tr

p

0

8

8

f

1 2

3

3

0 0

3

8

A.C. 5558

Violino.

Violino score page 5. The score consists of ten staves of music in G minor (one flat). The notation includes various dynamic markings such as *p*, *f*, *mf*, *ff*, *rit.*, and *ad libitum*. Performance techniques like *pizz.*, *arco*, *tr.*, and *glissé* are indicated. Fingerings (1-4) and bowings are shown throughout. Specific annotations include "gamme chromatique glissée" on the fourth staff, "2ème Corde" and "4ème Corde" on the seventh staff, and "4ème Corde" on the tenth staff. The score concludes with a *ff* dynamic marking.

A.C. 5558.

47 750

Violino.

1 4ème C. 4ème C. 4ème C. 4ème C. m.g. m.g.

ff *dim.* *rit.* *a tempo*

m.d. m.d. m.d. m.d.

The second system continues the melodic and harmonic development. It features a series of chords and a melodic line with slurs and accents. The dynamics are consistent with the first system.

4ème Corde

mf

tr *tr*

gamme chromatique glissée

p

tr *tr*

pizz. pizz. pizz. pizz.

pp *pp* *pp* *pp*

Moderato.

I

p

4ème C. 4ème C.

f *p* *f*

Violino.

Violino.

A.C. 5558.

Violino.

Lento assai.

II

pp

ff

p

pp *pressez* *dim.*

a tempo

pp

pressez *cresc.*

Lento. 4ème C. Tempo I.

ff *p*

4ème Corde

pp

Violino.

Allegro moderato.

III

Violino.

a tempo
p

rit. cresc. 1 2

gamme chromatique d'une octave glissée *pp*

4^{ème} C.

a tempo *p* *f* *p* *f*

più animato

cresc. *ff*

ff *p* *rit.*

Violino.

Moderato.

IV

p

cresc.

dim.

3ème et 2ème Cordes

p

3ème et 2ème Cordes

4ème et 3ème Cordes

f

p

4ème et 3ème Cordes

p

brillant

Violino.

A.C. 5558.

Violino.

A.C. 5558.

4. Mes. 4. 7476

X

SLUB Dresden

2 0366188

