

DON
DOMENICO SCARLATTI.
XXX. SONATE PER IL CLAVICEMBALO.

Musica

2412

T | 1

Sächs. Landesbibliothek Dresden

Ch 97

Sächsische Landesbibliothek in Dresden

Handschrift Nr. Mss./2412/T/1

Die Benutzung dieser Handschrift ist nur unter der Bedingung gestattet, daß der Entleiher der hiesigen Bibliothek ein Stück seiner auf die Handschrift bezüglichen Veröffentlichung geschenkweise überläßt, sofern die Bibliotheksverwaltung nicht ausdrücklich auf die Überlassung verzichtet. Zum Durchzeichnen oder zur Herstellung von Lichtbildern ist besondere Erlaubnis einzuholen.

Belehrende Auskünfte oder Hinweise auf der Bibliotheksverwaltung unbekanntere Veröffentlichungen über diese Handschrift werden dankbar entgegengenommen.

Benutzer der Handschrift

Datum	Name, Stand und Wohnung des Benutzers	Ort der Benutzung	Art der Benutzung (nur eingesehen? – ganz oder teilweise abgeschrieben? – ver- glichen? – abgesehen?)	Zweck der Benutzung (Ist Veröffentlichung beabsichtigt und in welcher Form?)

III 9 280 Jd G 80/68

XXX SONATE

PER IL CLAVICEMBALO,

Dedicate

*alla Sacra Real. Maestà di Giovanni
Quinto, il giusto Rè di Portugallo,
d'Algarve, del Brasile, & & &*

da

DON DOMENICO SCARLATTI,

*Cavaliere di S. Giacomo, e Maestro
de Serenissimi Principe e Principessa
delle Asturie &*

Opera Prima.

*Messo e datto a Luce
Per*

GERHARDO FRIDERICO WITVOGEL,

adesso Stampate a Spese

DI GIOANNI CÔVENS JUNIOR.

A AMSTERDAM

N.º 73.

Lettoꝛe

Non aspettarti, o Dilettante o Professor che tu sia, in questi Componimenti il profondo Intendimento, ma bensì lo scherzo ingegnoso dell'Arte, per addestrarti alla Franchezza sul Clavicembalo. Ne Vista d'Interesse, nè Mira d'Ambizione, ma Ubidiènza mossemi a publicarli. Forse ti saranno aggradevoli, e più volentieri allora ubidirò ad altri Comandi di compiacerti in più facile e variato stile: Mostrati dunque più umano, che critico; e si accrescerai le proprie Dilettazioni. Per accennarti la disposizione delle mani, avvisoti che dalla .D. vien indicata la Dritta, e dalla .M. la Manca: Vivi felice.

SONATA I.

Allegro.

SONATA II.

Presto.

Empty musical staves at the bottom of the page.

SONATA III.

Presto.

SONATA IV.

Allegro

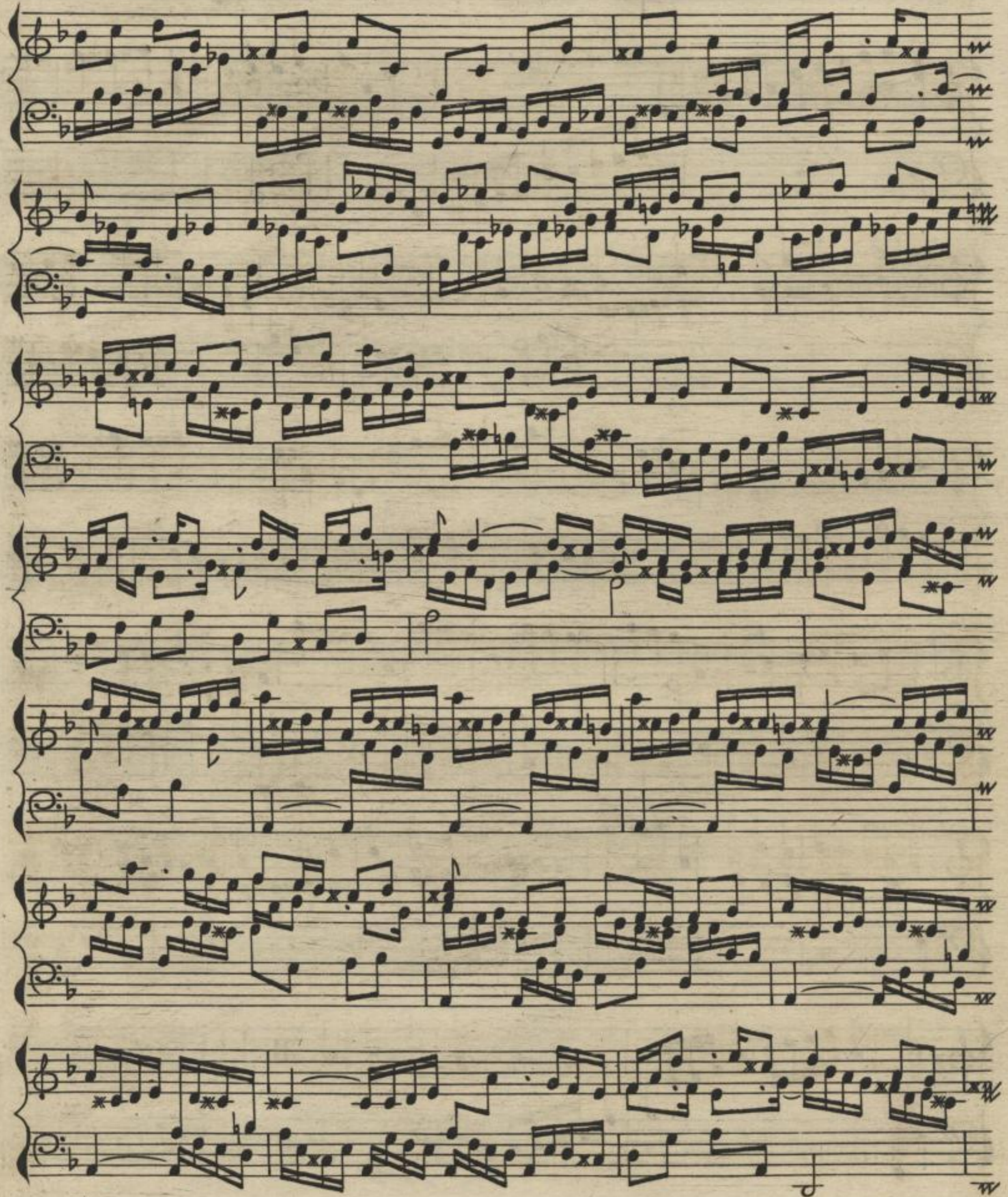
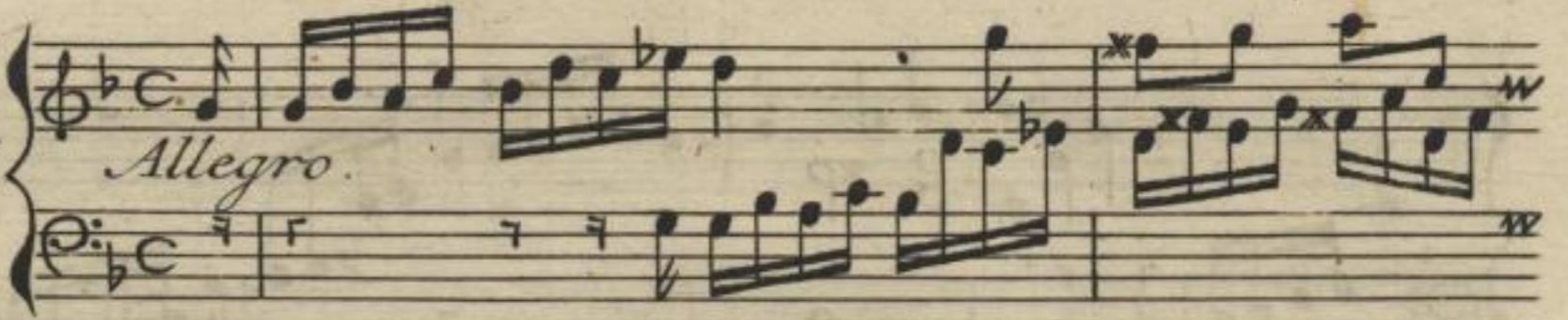

SONATA V.

Allegro.

SONATA VI.

Allegro.

SONATA VII.

Presto.

73 Volti.

SONATA VIII.

Allegro.

Two sets of empty musical staves, one for the treble clef and one for the bass clef, located at the bottom of the page.

SONATA IX.

Allegro.

Two empty musical staves at the bottom of the page, consisting of a treble clef staff and a bass clef staff.

SONATA
X.

Presto.

36.

SONATA
XI.

Allegro.

Two empty musical staves at the bottom of the page, consisting of two grand staves with two staves each.

SONATA XII.

Presto.

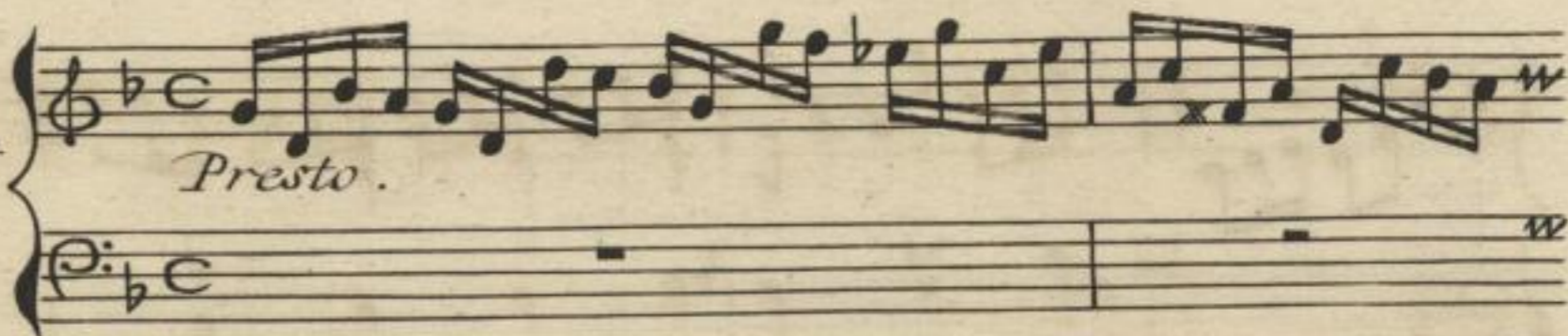

Four empty musical staves at the bottom of the page.

Four sets of empty musical staves, each consisting of a treble and bass clef staff, located at the bottom of the page.

SONATA XIII.

Presto.

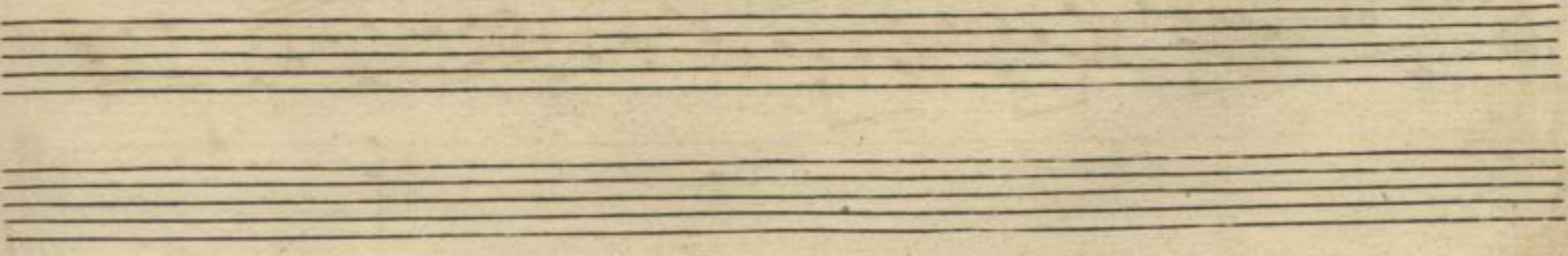

59

SONATA XIV.

Presto.

SONATA XV.

Allegro.

SONATA XVI.

Presto.

SONATA XVII

Presto.

SONATA XVIII.

Presto. ^D

M

Two empty musical staves, one for the treble clef and one for the bass clef, located at the bottom of the page.

SONATA XIX.

Allegro.

SONATA XX.

Presto.

SONATA XXI.

Allegro.

SONATA XXII.

Allegro.

SONATA
XXIII.

Allegro.

SONATA XXIV.

Presto.

SONATA
XXV.

Allegro.

SONATA XXVI.

Presto.

Volti.

Four empty musical staves are located at the bottom of the page, below the main musical score.

SONATA XXVII.

Allegro.

M

W

M

W

W

W
Volti.

M M M

M M M

36

SONATA XXVIII.

Presto.

M M M

M M

D D D D

D D D

57 Volti.

w w w

SONATA XXIX.

Presto.

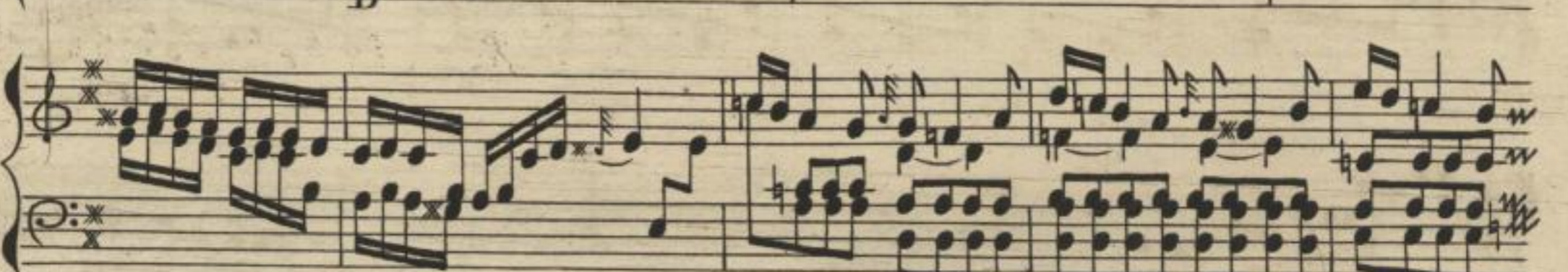
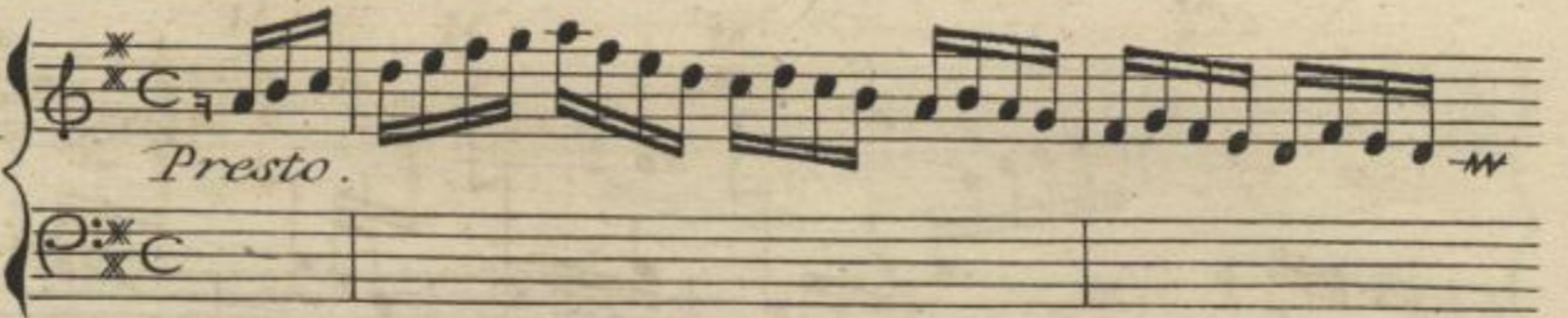

SONATA XXX.

Fuga Moderato.

Fine.

Mss. 2412
511

