

**GRAND DUO**

pour

*Deux Violoncelles,*

dédié

à son Elève

*Monsieur C<sup>me</sup> Steigerwald,*  
par

**W. SCHINDLÖCKER.**

Oeuvre 5.

N<sup>o</sup> 4696.

Prix f 1,12 Xv.

*A Offenbach & m, chez J. André.*

246

Mus. 4715-7-2

VIOLONCELLO PRIMO.

DUETTO. All<sup>o</sup> moderato. *f*

*p*  
4696

VIOLONCELLO PRIMO.

4 6 9 6.

VIOLONCELLO PRIMO.

Andante. *pp* legato

Var: 1.

Var: 2.

Var: 3.

Var: 4.

VIOLONCELLO PRIMO.

Scherzo.

Trio.

D. C. senza replica  
469 b.

VIOLONCELLO PRIMO.

Allegretto.

VIOLONCELLO PRIMO.

7

4 6 9 6.

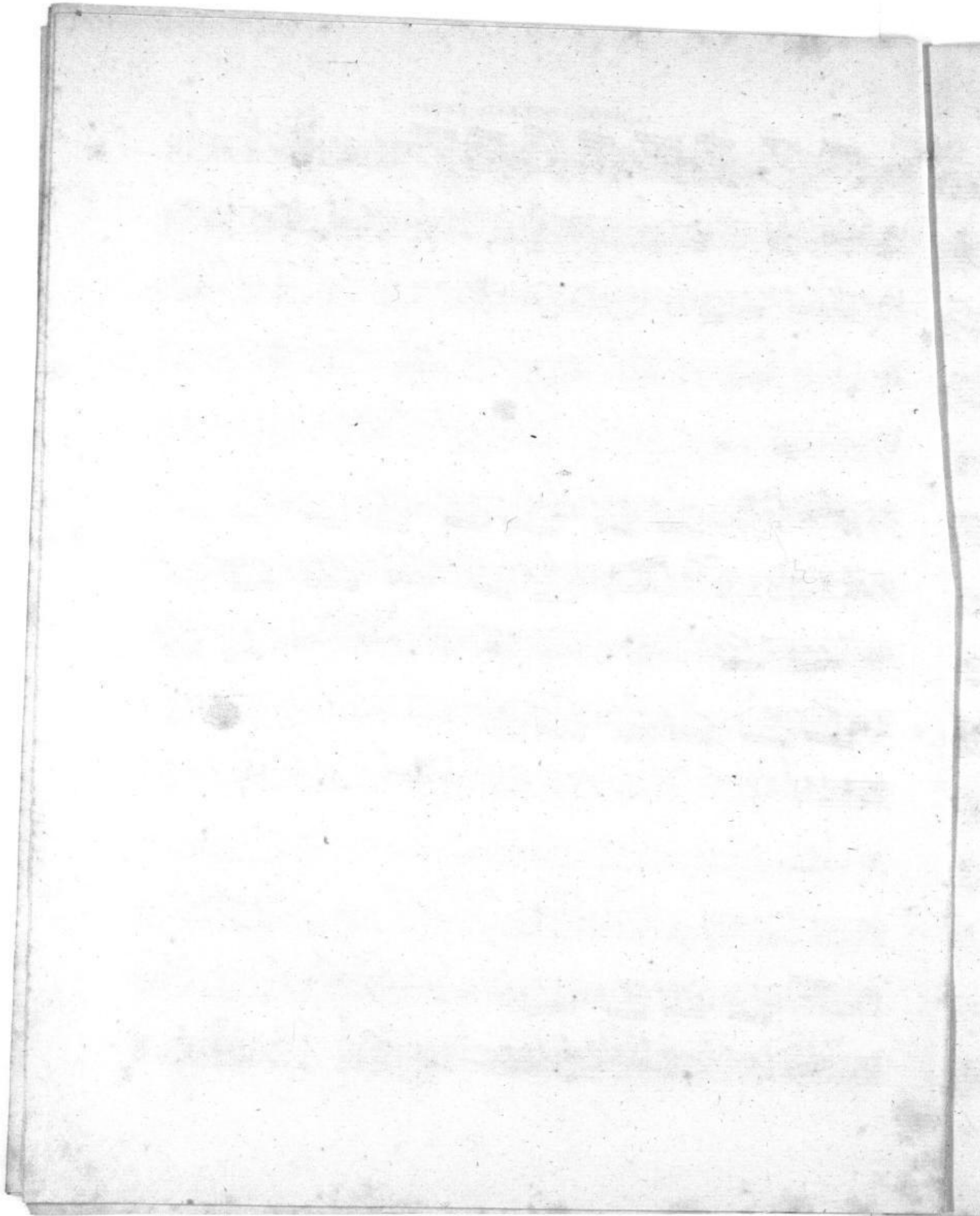

# GRAND DUO

pour

Deux Violoncelles,

dédié

à son Elève

Monsieur C<sup>me</sup> Steigerwald,  
par

**W. SCHINDLÖCKER.**

Oeuvre 5.

N<sup>o</sup> 4696. ————— Prix f 1,12 Kr.

A Offenbach & M, chez J. André.

Mus. 4715-P-2

VIOLONCELLO SECONDO.

All<sup>o</sup> moderato.

DUETTO.

VIOLONCELLO SECONDO.

Andante.

*pp*

Var: 1.

Var: 2.

Var: 3.

*p*

VOLONCELLO SECONDO.

Var: 4. <sup>1</sup>

Scherzo.

Trio.

D. C. senza replica  
4 6 9 6.

VIOLONCELLO SECONDO

Allegretto.

VIOLONCELLO SECONDO.

7

4696.

(Gr 266) Mis.  $\frac{4715}{p | 2}$