

Trois  
Duos instructives

pour

deux Violoncelles,

composés par

WOLFGANG SCHINDLÖCKER.<sup>E</sup>

N<sup>o</sup> 3632.

Prix 48 Gr.

267

A Offenbach <sup>im</sup>, chez J. André.

Mus. 4715 P-1

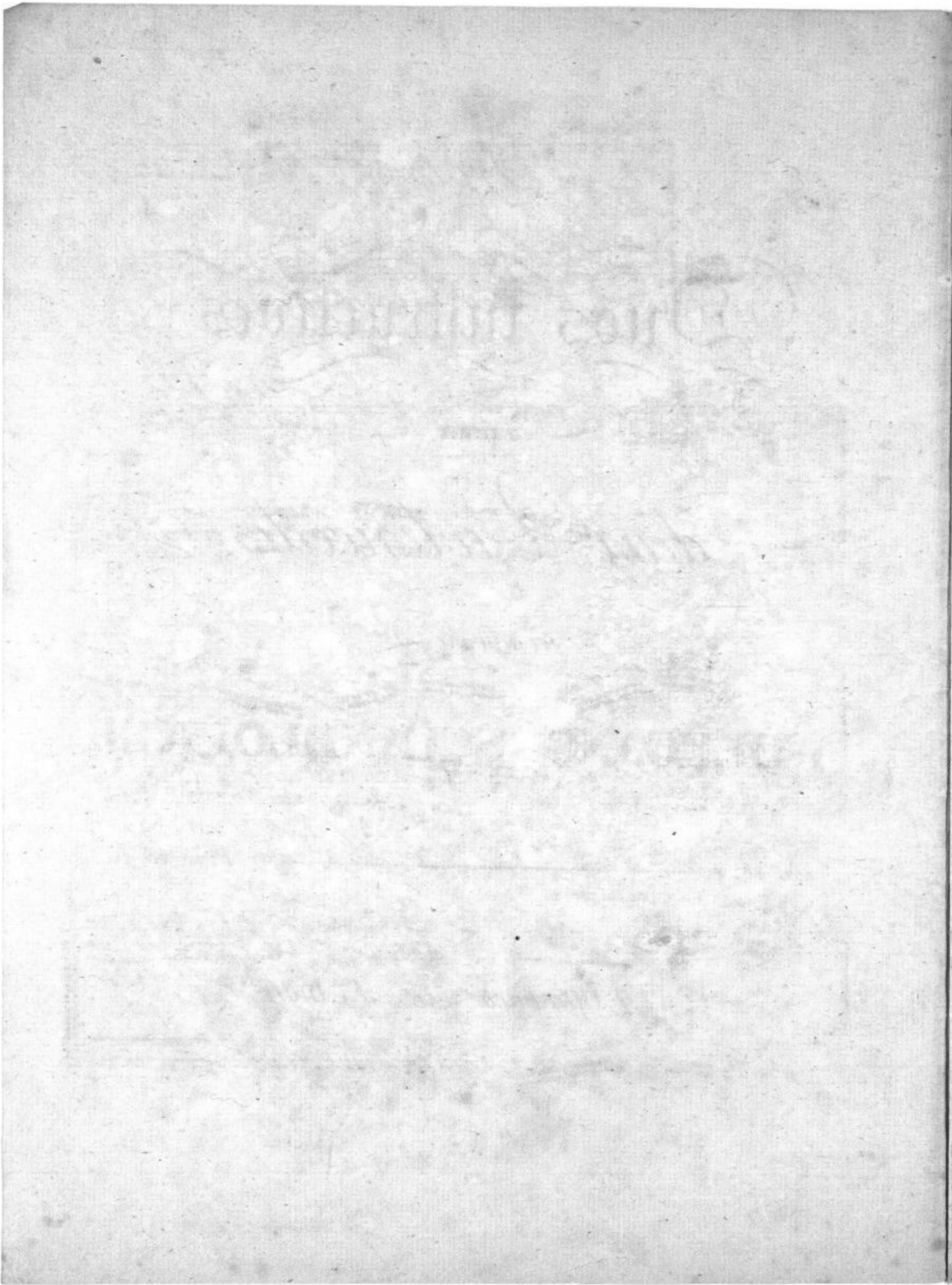

*Duetto 1.*

*Violono: 1<sup>mo</sup>*

*Adagio*

*Violono: 2<sup>do</sup>*

Fuga.

Allegro.

# Duetto 2

*Adagio.*

# Fuga.

*Allegro.*

# Duetto 3.

*Adagio molto*

3652

*Fuga.*

*All<sup>o</sup> moderato.*

5 1 2 7 2 4

(Apr 267)

Mus.  $\frac{4715}{p17}$