

L. S. Grimma

No. ~~276~~ 101.

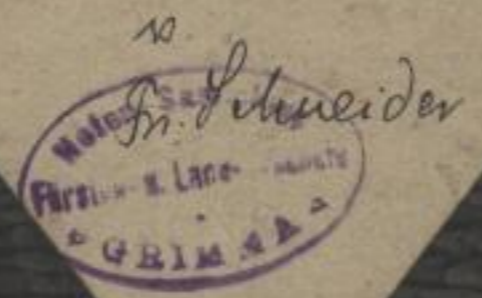

N. 24. Psalm

anno 1830

A 4365

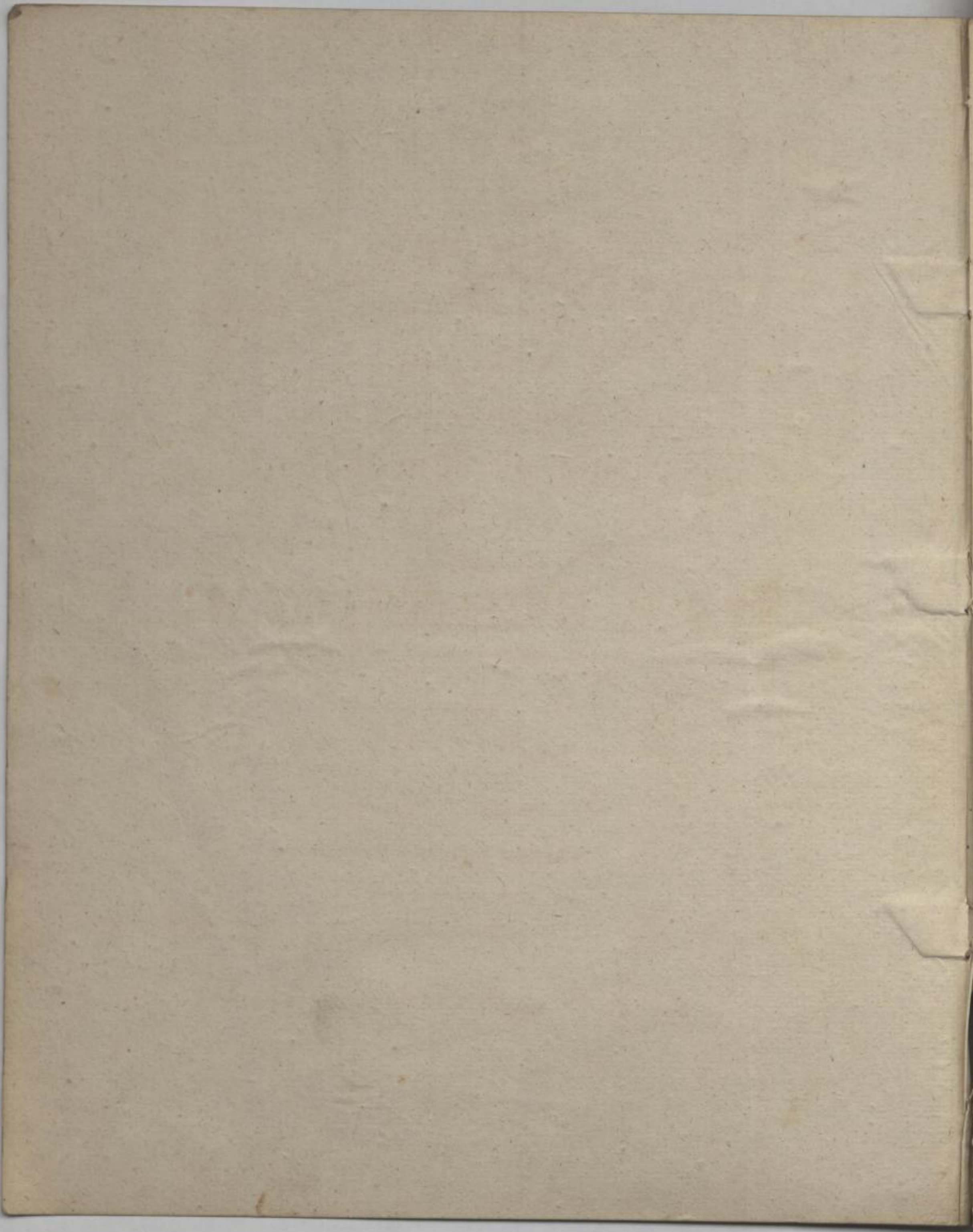

DER XXIV. PSALM

NACH HERDERS UEBERSETZUNG,

in Musik gesetzt, und

dem Herrn Stadt-Gerichts-Director

Biegler zu Quedlinburg

gewidmet von

FR. SCHNEIDER,

Herzogl. Anhalt Dessauer Hofcapellmeister,  
Mitgl. d. Königl. Schwed. mus. Acad. zu Stockholm.

*Zum erstenmale aufgeführt bey dem 2. Musikfeste an der Elbe,  
zu Zerbst.*

Partitur und Singstimmen.

72. Werk.

Eigenthum des Verlegers.

Preis:  
Part. u. Singst. — 2 Rth.  
Singst. allein — 1/2 Rth.

Halberstadt bei C. Brüggemann.

A. Platt 11b. Neudruck

N<sup>o</sup> 7.

Mus. 4686-E-510

F. Schöberl

Chor

This section contains the main body of the musical score, consisting of approximately 15 staves of handwritten musical notation. The notation includes notes, rests, and some lyrics written below the staves. The handwriting is in a historical style, and the ink is somewhat faded on the aged paper.

Violoncello  
 Violoncello  
 Violoncello  
 Violoncello  
 Violoncello  
 Violoncello  
 Violoncello  
 Violoncello  
 Violoncello  
 Violoncello  
 Violoncello  
 Violoncello  
 Violoncello  
 Violoncello  
 Violoncello

Der 24<sup>te</sup> Psalm nach Herders Uebersetzung.

N<sup>o</sup> 4.

Maestoso.

CHOR.

F. Schneider Op. 72.

Violino 4<sup>o</sup>

Violino 2<sup>o</sup>

Viola.

Flauti.

Oboi.

Clarineti in C.

Fagotti.

Corni in C.

Trombe in C.

Timpani in C.  
G.

Tromboni.

Soprano.

Alto.

Tenore.

Basso.

Bassi.

4

V. 1

V. 2

Viola

Flauti

Oboi

Clarinetti

Fag.

Corni C

Trompet

Pauzen

Sasauern

Je - hovahs ist die Erd und ihre Fülle Der

Je

Je - hovahs ist die Erd und ihre Fülle Der

Je

V.

V.

Viola

Flauto

Oboe

Clarinete

Fag.

Corn C.

Tromp. C.

Tromben

Posaunen

Welt - kreis und was ihn be - wohnt! und was ihn be -  
 Welt - kreis und was ihn be - wohnt! und was ihn be -

C. B.

C. B.

Cornet

All<sup>o</sup>

V. I  
 V. II  
 Viola  
 Fante  
 Oboi  
 Clarin  
 Fag  
 Corni  
 Trompet  
 Tamb  
 Basson

8<sup>a</sup> loco

C. I.

C. B.

All<sup>o</sup>

vahs! Den Er ist's! denn Er ist's der

vahs! Den Er ist's! denn Er ist's

All<sup>o</sup>

V. I  
 V. II  
 Viola  
 Fagot  
 Ober  
 Blasin  
 Fagot  
 Cornet  
 Tromp  
 Posaun  
 Basson

ihn über Mee-re ge-gründet der ihn über Mee-re ge-gründet  
 der ihn über Mee-re ge-gründet der ihn über Mee-re ge-  
 der

Viol  
 Viol  
 Viol  
 Ober  
 Clarin  
 Fag  
 Corn  
 Tromp  
 Posa  
 Basson

The musical score consists of the following parts:

  - ihn über Fluten be - fe - stiget, be - fe - stiget hat denn
  - ihn über Fluten be - fe - stiget, be
  - gründet ihn über Flu - ten be - fe - stiget, be - stiget hat denn
  - gründet ihn über Fluten be fe - stiget.

Additional markings include 'C. B.' at the end of the flute staff and 'cres.' at the bottom of the page.

V.  
 V.  
 Viol.  
 Faut.  
 Ober.  
 Bass.  
 Fag.  
 Corn.  
 Tromp.  
 Pacht.  
 Pif.

C. 4<sup>o</sup> in 8<sup>v</sup>  
 8<sup>a</sup>  
 C. Oboi.  
 Er ist's! denn Er ist's der ihn über Meere gegründet der  
 Er ist's! denn Er ist's der ihn über Meere ge-

Flaut  
Violon  
Violon  
Tromp

ihn überMeere ge-gründet      ihn überFluten be-fe-

-gründet      der ihn überMeere ge-gründet, ihn über Flu-ten be-fe-

ihn überFluten be-fe-

ihn überFluten be-fe-

7      cres.

Flaut

Clarinet

Corru

stiget ihn über Fluten befestiget hat. Je-ho-vahs Je-ho-vahs

stiget ihn über Fluten befestiget hat. Je-ho-vahs Je-ho-vahs

7 p cres.

Instrumental parts include:  
 - Flauten (Flutes)  
 - Clarinetten (Clarinets)  
 - Corni (Horns)  
 - C. I<sup>o</sup> in 8<sup>a</sup> (Clarinet I)  
 - C. V: I<sup>o</sup> in 8<sup>a</sup> (Clarinet V)  
 - Flauten 8<sup>a</sup> (Flute 8<sup>a</sup>)

Vocal parts include:  
 - Soprano (S)  
 - Alto (A)  
 - Tenor (T)  
 - Bass (B)

Lyrics:  
 ist die Erd und ihre Fülle, die Erd und ihre Fülle Je -  
 ist die Erd und ihre Fülle, die Erd und ihre Fülle Je -

Flauten

Clarin.

Corn.

Flaut

Clarin

Corni

Recit.

a tempo.

Cornu

Recit.  
Dochwerdorf gehen auf Jehovahs Berg?

Recit.

a tempo.

47

Flaut.  
Ober

Corne

wer darf da stehn, wo er hoch heilig wohnt?

7

Mf

*Flaut*

*clarin*

*Cornu*

8 *loco.*

*dolce*

2<sup>o</sup> C. Cello.

*Solo*

Wer rein von Hand, und rein von Herzen ist wer seine Seele nicht treulos ver-

*Solo*

Wer

*Solo*

Wer rein von Hand, und rein von Herzen ist wer seine Seele nicht treulos ver-

Cello. 7

Cornet

Corn

ho - vah! der darf hin - zu nah'n seinem Helfers - gott der darf hin - zu nah'n seinem Helfers -

ho - vah! der darf hin - zu nah'n seinem Helfers - gott der darf hin - zu nah'n seinem Helfers -

Comp.

7 Bassi.

a tempo.

Recit.

Corn

collap. a tempo. con gravità

*p* collap. a tempo. *ff*

*p* collap. a tempo. *ff*

*p* *ff*

*ff*

*p* *ff*

C. B.

*ff*

*ff*

tutti.

tutti. Erhebt ihr Tho.

tutti.

tutti. Erhebt ihr Tho.

gern, Gott Jacobs, will.

*p* collap. # a Tempo 7 con gravità.

Cornet

re, das Haupt! erhebeuch Thü - ren der Urwelt! denn der König der

- re, das Haupt! erhebeuch Thü - ren der Urwelt! denn der König der

Ehre will ein - - - ziehn! *mf* wer? wer? wer ist der König der

Ehre will ein - - - ziehn!

Cornu

Ehren?  
 Der starke tapfre Jehovah! Jehovah, der Krieges-Gott

Corni

Handwritten musical score for a choir and orchestra. The score includes vocal parts with lyrics and instrumental parts for strings and woodwinds. Dynamics like 'ff' and 'mf' are indicated throughout.

mf Wer? wer? wer ist der Kö-nig der Eh-ren?

Der star-ke

*Cornia*

*Posauern*

Er hebt ihr Tho - re das  
Er -

tapfre Je - ho - vah! Je - hovah der Krieges - gott! Er hebt ihr Tho - re das  
Er -

7 ff

*Soprano*

*Alto*

*Basso*

Cornu

Cello

Cello

Corno

Canto

Basso

*Mela*

*Corni*

*Fagot  
Pauze*

*Canto*

**Lyrics:**  
 Je-hovah der Götter Gott! Er ist der Kö-nig, der Kö-nig der Eh-

**Performance markings:**  
 - *f* (forte) markings are present in the Bassi part.  
 - **Tutti.** markings appear above the 10th and 11th measures of the Bassi part.  
 - **Fz** (Faccetta) markings are present above the 10th and 11th measures of the Bassi part.

4<sup>o</sup> C. Tenor  
2<sup>o</sup> C. Bass

*Corno*

*Canto*

*15* *ff*

*Fz* *16* *19* *17* *19*

*16* **Tutti.**

Je - hovah der Götter

der Götter Gott! er ist der Kö - nig der Kö - nig der Eh -

ren der Götter Gott

Handwritten annotations on the left margin: *Cornu* (next to the 4th staff) and *Canto* (next to the 10th staff).

Handwritten numbers in the score: 20, 24, 27, 25, 24.

Dynamic markings: *fz* (first staff), *ff* (second staff), *fz* (10th staff), *fz* (11th staff), *fz* (12th staff).

Lyrics: *Je - ho - vah der Götter Gott, Er ist der Kö - nig, der Kö - nig der Eh - re, er ist der König der Eh - re, er ist der Kö - nig der Eh - re,*

Instrument labels: *C. Tenor*, *C. Bass*, *Cello*.

Page number at the bottom: 7

*fz*

28 29 30 31 32 8

*ff*

C. Flauti in 8<sup>v</sup>

*ff*

*ff*

*ff*

*ff*

*ff*

*fz*

Gott, er ist der Kö - nig, der Kö - nig der Eh -

re, er ist der Kö -

re der Kö - nig der Eh -

Jc - ho - vah der Götter

*ff*

7

8<sup>a</sup> C.V. 1<sup>o</sup> in 8<sup>a</sup>

C. B.

re, der Kö - nig der

- nig der Eh - re, der

- re, der Kö - nig der

Gott, er ist der Kö - nig der Eh -

fz

7

Handwritten musical score for page 38. The score includes vocal lines and instrumental parts for Cello and Bass. The lyrics are in German and describe the attributes of God as the King of the Gods.

**Vocal Lines:**

- Top Voice:** re Je - ho - vah der Götter Gott, er ist der Kö - nig der Eh -
- Middle Voice:** re, er ist der Kö - nig der Kö -
- Bottom Voice:** re. Je - ho - vah der Götter

**Instrumental Parts:**

- Bass:** Labeled "Bassi." at the bottom.

**Other Notations:**

- Dynamic marking "Fz" (Forzando) appears above the vocal lines.
- Time signature "C. B." (Cembalo/Basso continuo) is written in the bass staff.

Je - ho - vah der Götter Gott er ist der Kö - nig der Eh - re, er ist der Kö - nig er ist der Kö - nig, der Kö - nig der Eh - re Je - ho - vah Gott er ist der König Je - ho - vah der Götter Gott, er

Cello. 7 B.

re. Fz

nig der Eh-re. Je-ho-vah, der Götter Gott, er ist der Kö-

der Göt-ter Gott, er ist der Kö-

ist der Kö-nig, der Kö-nig, der Kö-

C. B.

*Fz*

*8*

*Fz*

*Fz*

*C. Oboi.*

*c. B.*

*ff*

*ff*

*ff*

*Fz*

Je - ho - vah der Götter Gott, er ist der Kö - - -

nig, der Kö - nig, der Kö - - - - - nig der Eh - - -

- - - nig, der Kö - - - - - nig der Eh - - -

- - - nig, der Eh - - - re Je - ho - vah

*7*

*ff*

Lyrics:

nig der Eh re, er ist der Kö nig der  
 der Götter Gott, er ist der Kö nig, er ist der  
 der Götter Gott, er ist der Kö nig, er ist der

Dynamic markings: Fz, Rf.

Instrumental parts: C. Oboi, C. Corni.

Cello 7

Je - hovah der Götter Gott er ist der Kö.nig der  
 der Götter Gott, er ist der König er ist  
 Göt - ter Gott! er ist der Kö.nig der  
 Eh - - re Je - ho - vah der Götter Gott! er ist

*ff* C. B. *ff* C. B. *ff* Bassi

C. B. *ff*

8<sup>a</sup>

C. B.

Ehre! er ist der König der Ehre

Ehre! Je - hovah der Götter Gott er ist der König der Ehre

7

er ist der König der Ehre! Je - ho - vah  
 hovah der Götter Gott! er  
 er ist der König der Ehre!  
 er

7

der Götter Gott! er ist der König der Eh - re, er ist der

er

er ist der König der Eh - re, er ist der

er

