B. 13.

40 Clavierstücke

von

Robert Schumann.

B. 13.
I, 3: 13

SLUB
Wir führen Wissen.
http://digital.slub-dresden.de/id491078641/1

Album

für

die Jugend.

40

CLAVIERSTÜCKE

von

ROBERT SCHUMANN.

Op. 68. Pr. 2 ⅔ Thlr.

Eigenthum der Verleger

SCHUBERTH & CO., HAMBURG & NEW-YORK.

Mit einem Titelblatt von Ludwig Richter.

Druck von C. H. Stern in Hamburg.

Mus. 5636-T-528

Sächs. Landes-Bibl.

SLUB
Wir führen Wissen.
http://digital.slub-dresden.de/id491078641/4

40
Clavierstücke
für die
Jugend
von
Robert Schumann.

Op. 68. R. 27 Th.

Eigenthum der Verleger
Schuberth & Comp.
Hamburg & New-York
Mailand, Ricordi
London, Ewer & Co
Paris, Brandus & Co

Entered according to act of Congress in the year 1846. by Schuberth & Co in the Clerks office of the District-court of the southern District of New-York.

Mus. 5636-T-528

Sächs. Landes-Bibl.

SLUB
Wir führen Wissen.
http://digital.slub-dresden.de/id491078641/6

Inhalt.

Erste Abtheilung:

Für Kleinere.

Melodie ..... Seite 1
Soldatenmarsch ..... „ 2
Trällerliedchen ..... „ 3
Choral ..... „ 4
Stückchen ..... „ 5
Arme Waise ..... „ 6
Jägerliedchen ..... „ 7
Wilder Reiter (mit Vign. auf dem Titelblatt) „ 8
Volkslied ..... „ 9
Fröhlicher Landmann (m. Vign.) .. Seite 10
Sicilianisch ..... „ 11
Knecht Ruprecht (m. Vign.) ... „ 12
Bald kömmt der Mai ..... „ 14
Kleine Studie ..... „ 16
Frühlingsgesang (m. Vign.) .... „ 18
Erster Verlust (m. Vign.) ..... „ 20
Kleiner Morgenwanderer ..... „ 21
Schnitterliedchen ..... „ 22

Zweite Abtheilung:

Für Erwachsenere.

Romanze ..... „ 23
Ländliches Lied ..... „ 24
* * * ..... „ 25
Rundgesang ..... „ 26
Reiterstück ..... „ 28
Erndteliedchen (mit Vign.) ..... „ 30
Nachklänge aus dem Theater ..... „ 31
* * * ..... „ 32
Canonisches Liedchen ..... „ 33
Erinnerung ..... „ 34
Fremder Mann ..... „ 35
* * * ..... „ 38
Kriegslied ..... „ 40
Scheherazade ..... „ 42
Weinlesezeit (m. Vign.) ..... „ 44
Thema ..... „ 46
Mignon (m. Vign.) ..... „ 47
Lied italienischer Marinari ... „ 48
Matrosenlied ..... „ 50
Winterzeit (m. Vign.) ..... „ 54
Kleine Fuge ..... „ 58
Nordisches Lied ..... „ 59
Figurirter Choral ..... „ 60
Sylvesterlied ..... „ 62

1932

Stich und Druck der Paez'schen Officin in Leipzig

SLUB
Wir führen Wissen.
http://digital.slub-dresden.de/id491078641/8

MELODIE.

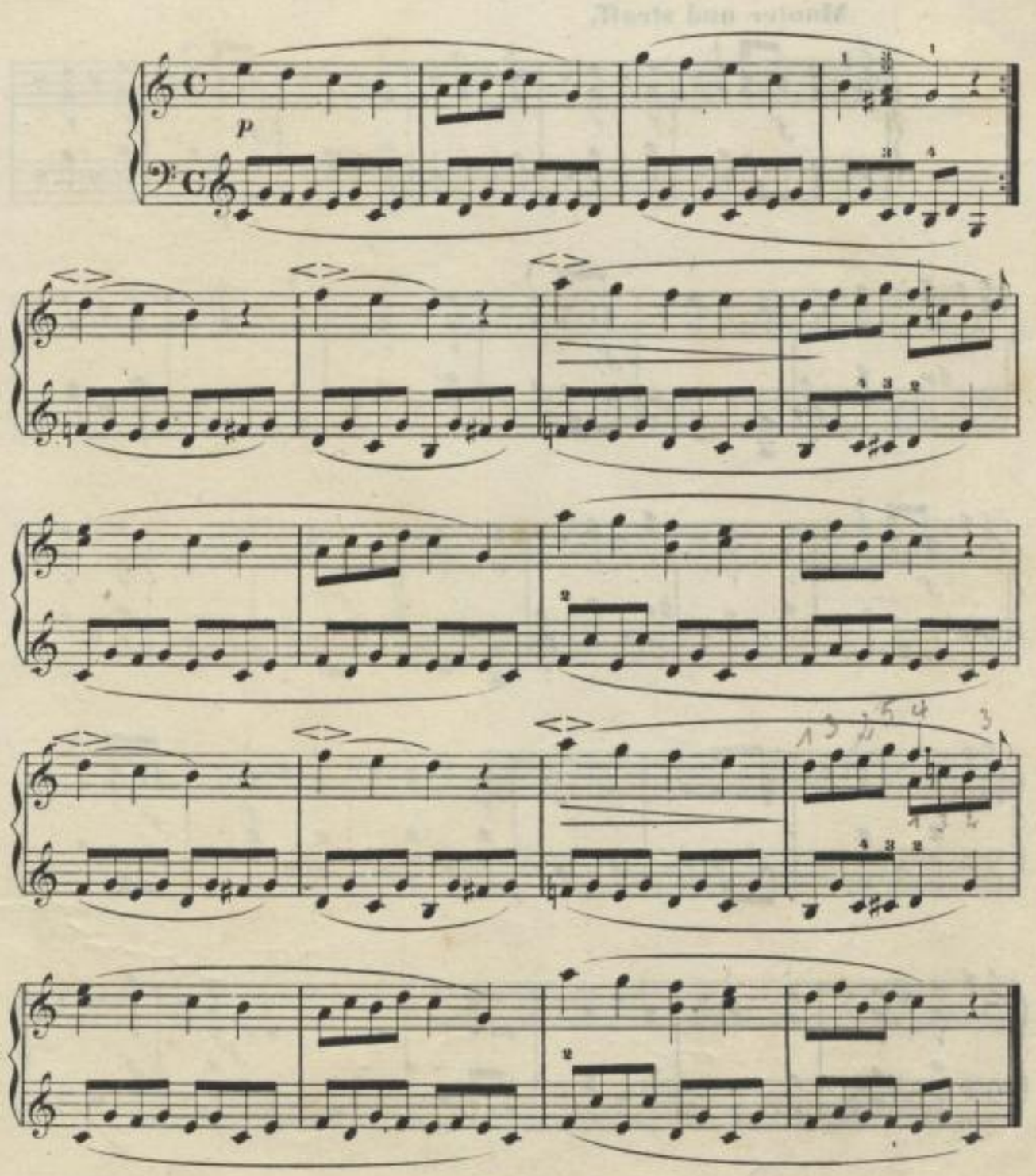

SOLDATENMARSCH.

Munter und straff.

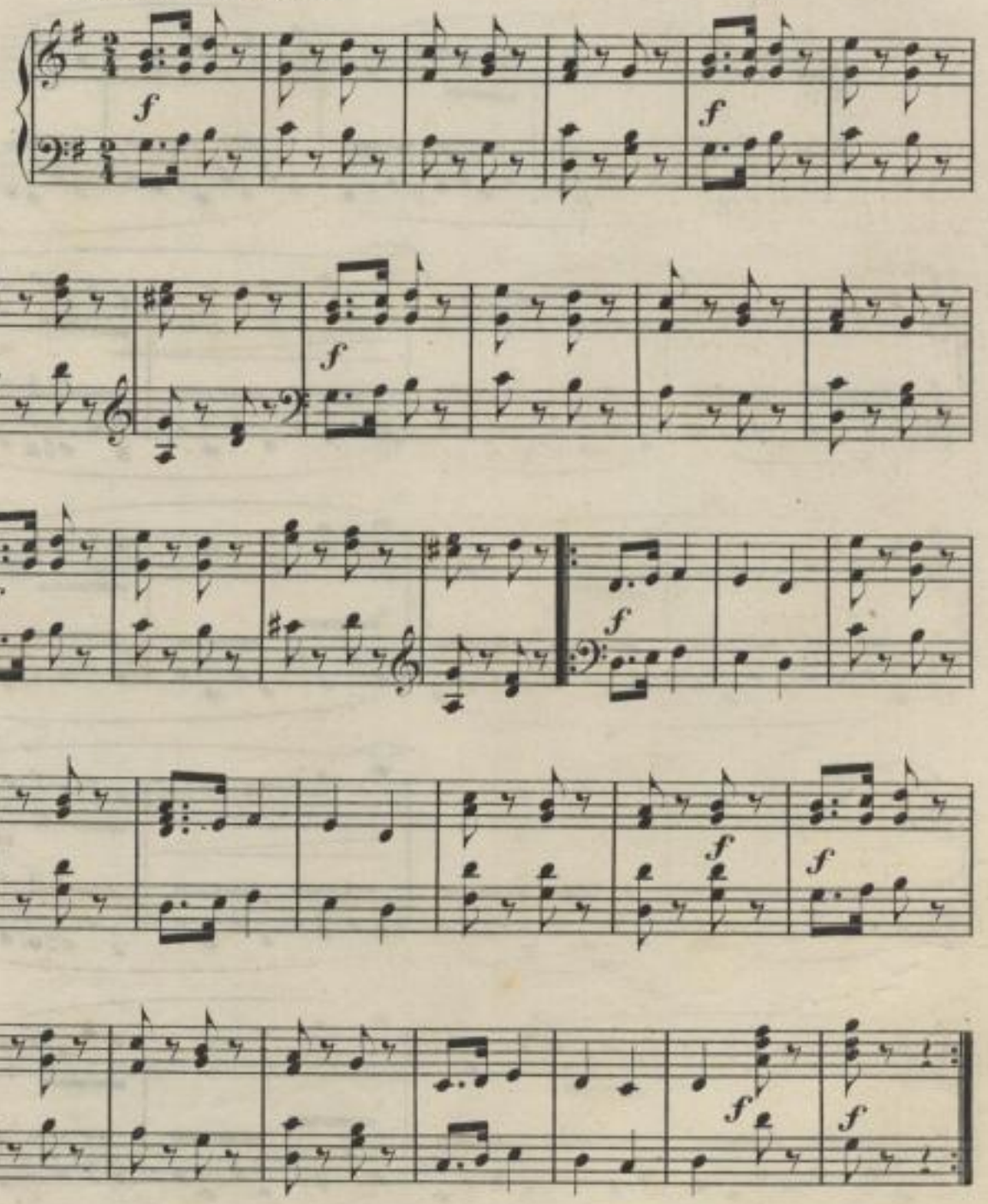

TRÄLLERLIEDCHEN.

Nicht schnell.

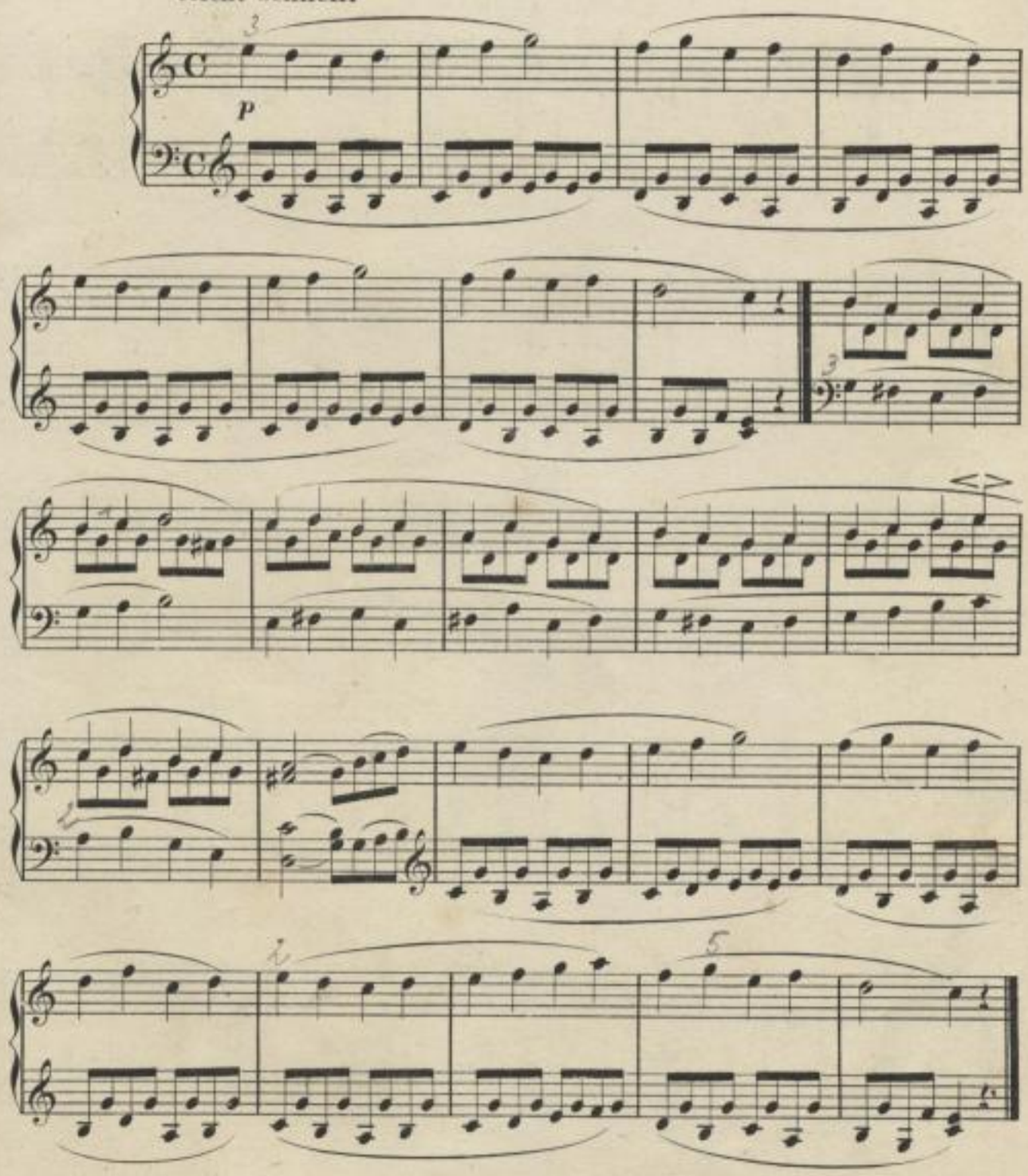

EIN CHORAL.

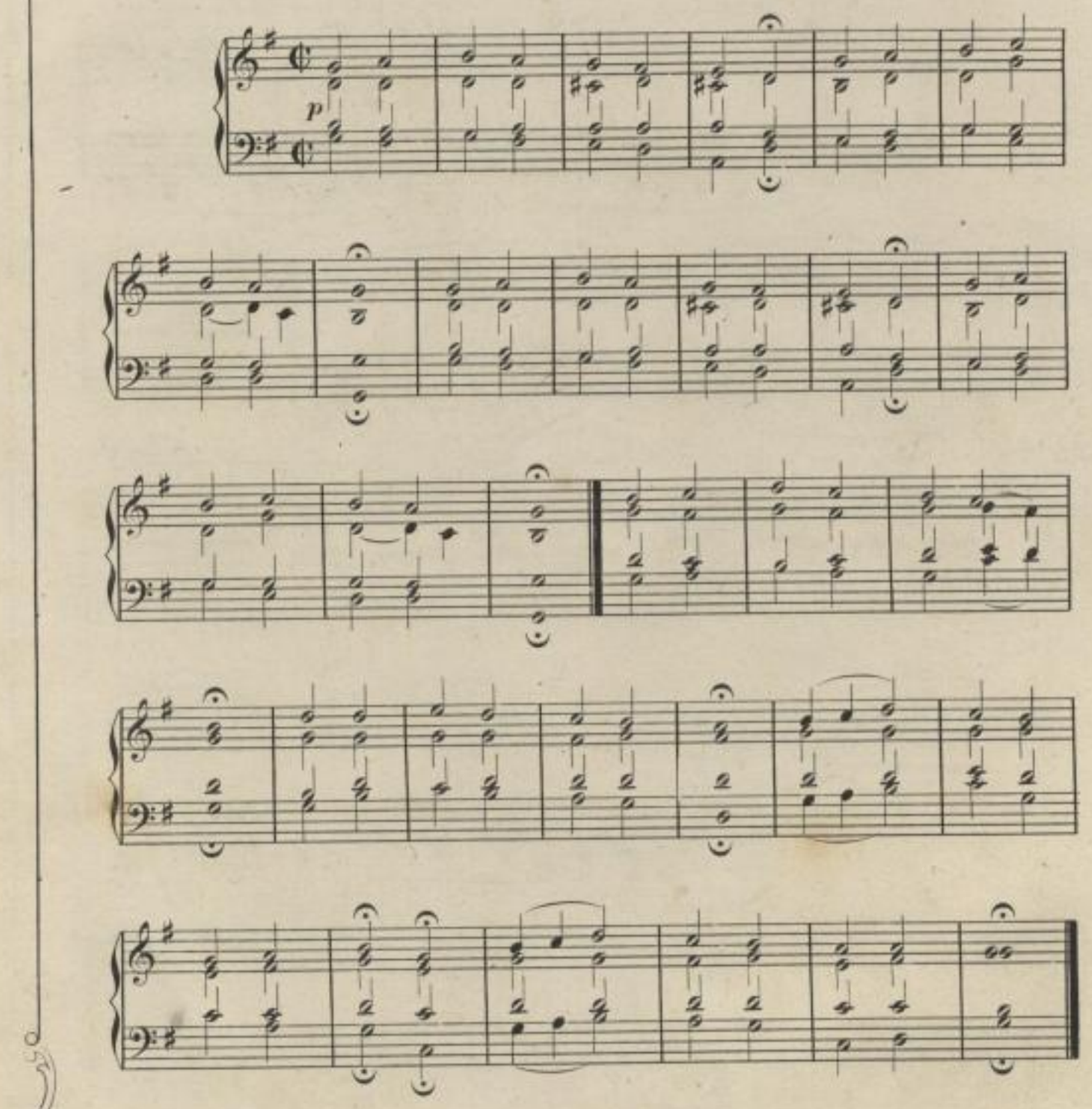

STÜCKCHEN.

Nicht schnell.

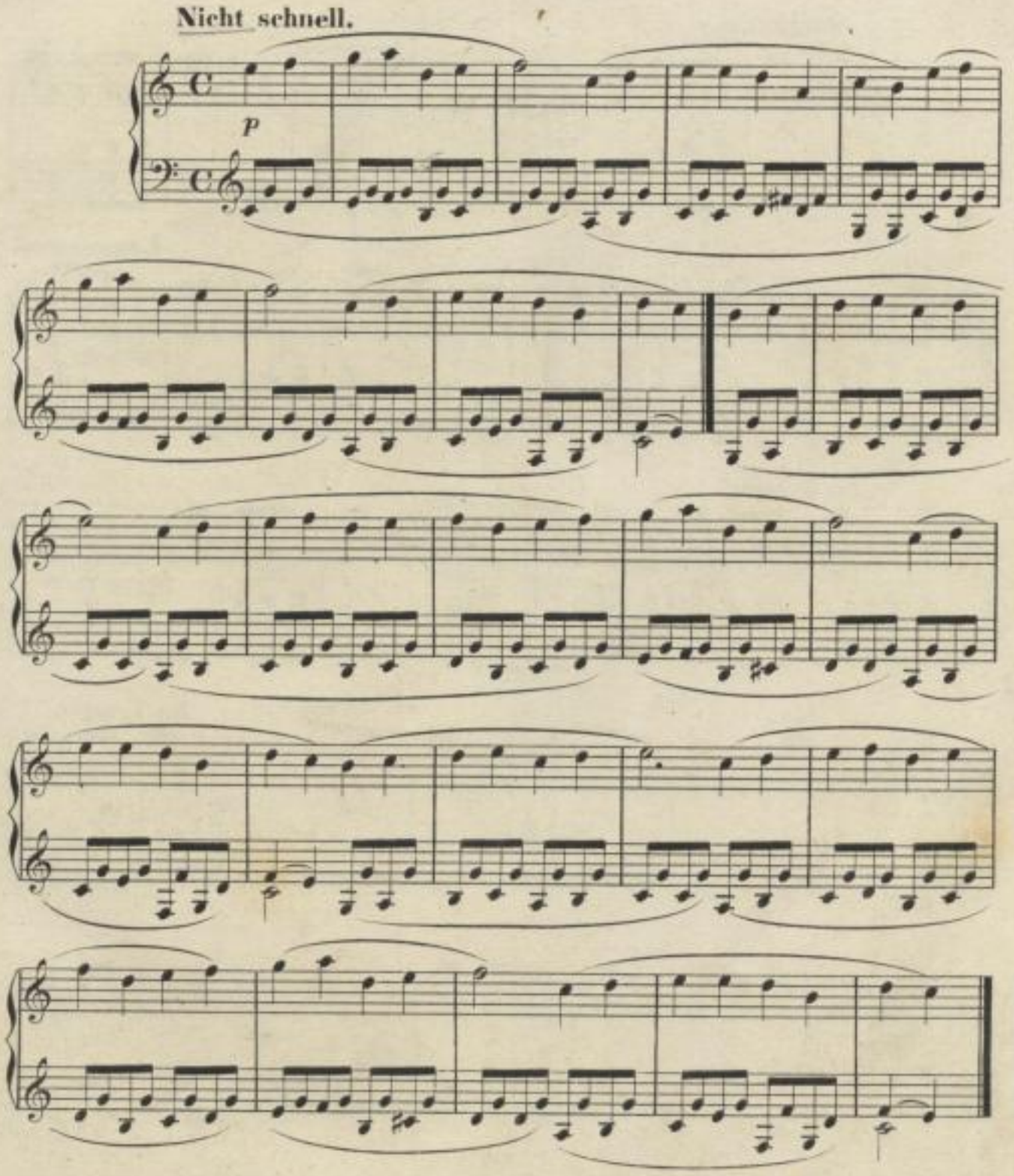

ARMES WAISENKIND.

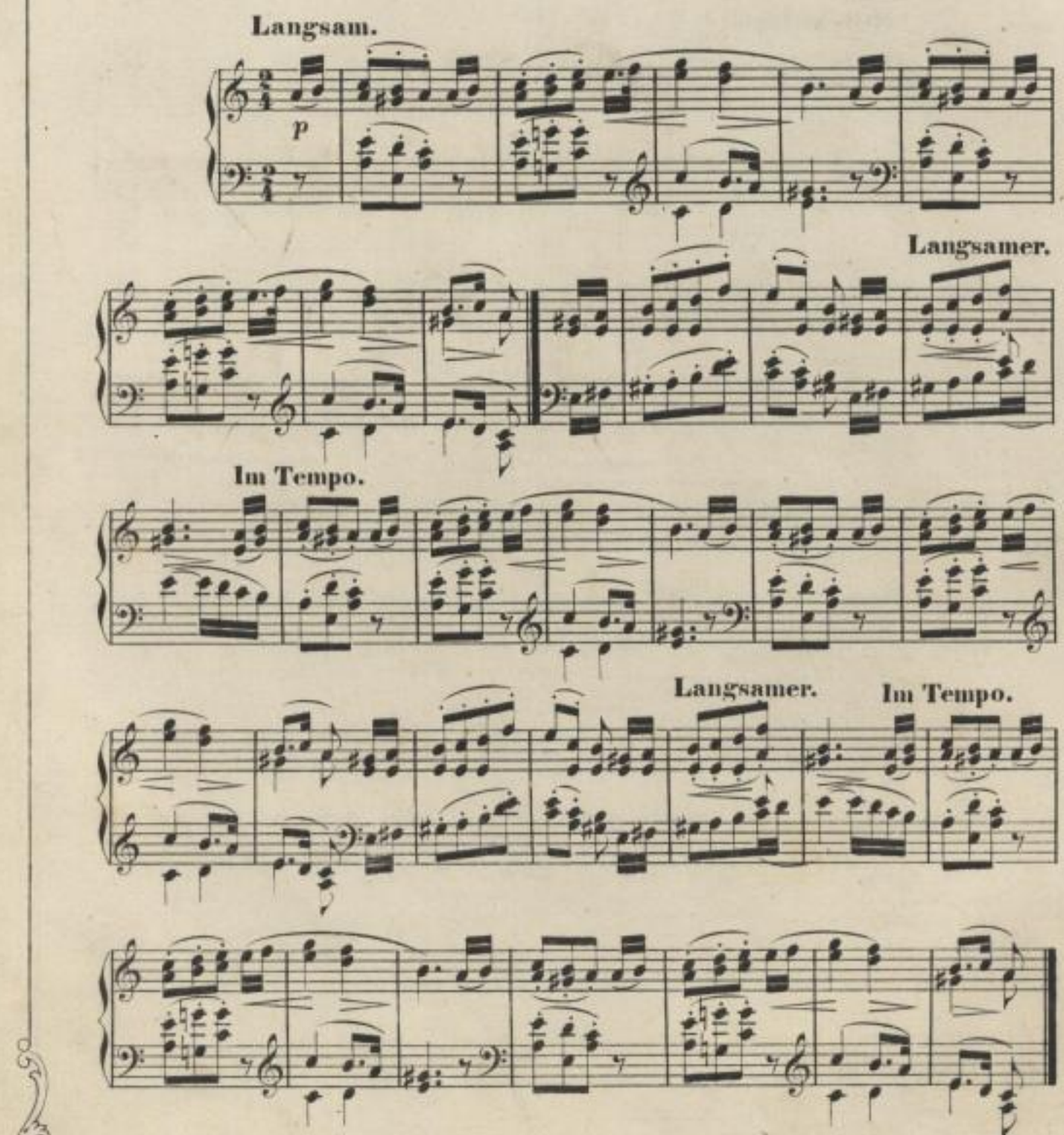

JÄGERLIEDCHEN.

Frisch und fröhlich.

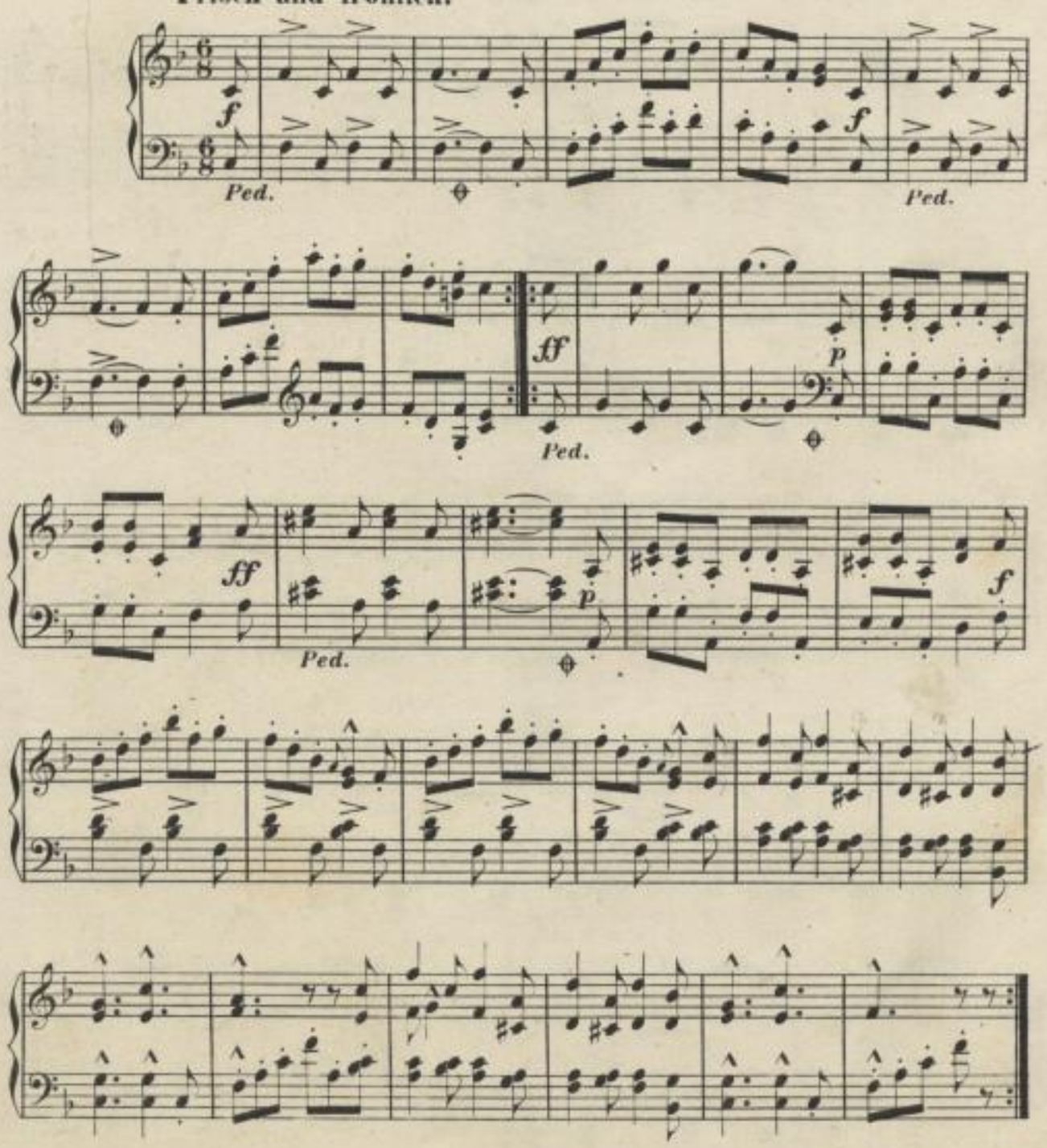

WILDER REITER.

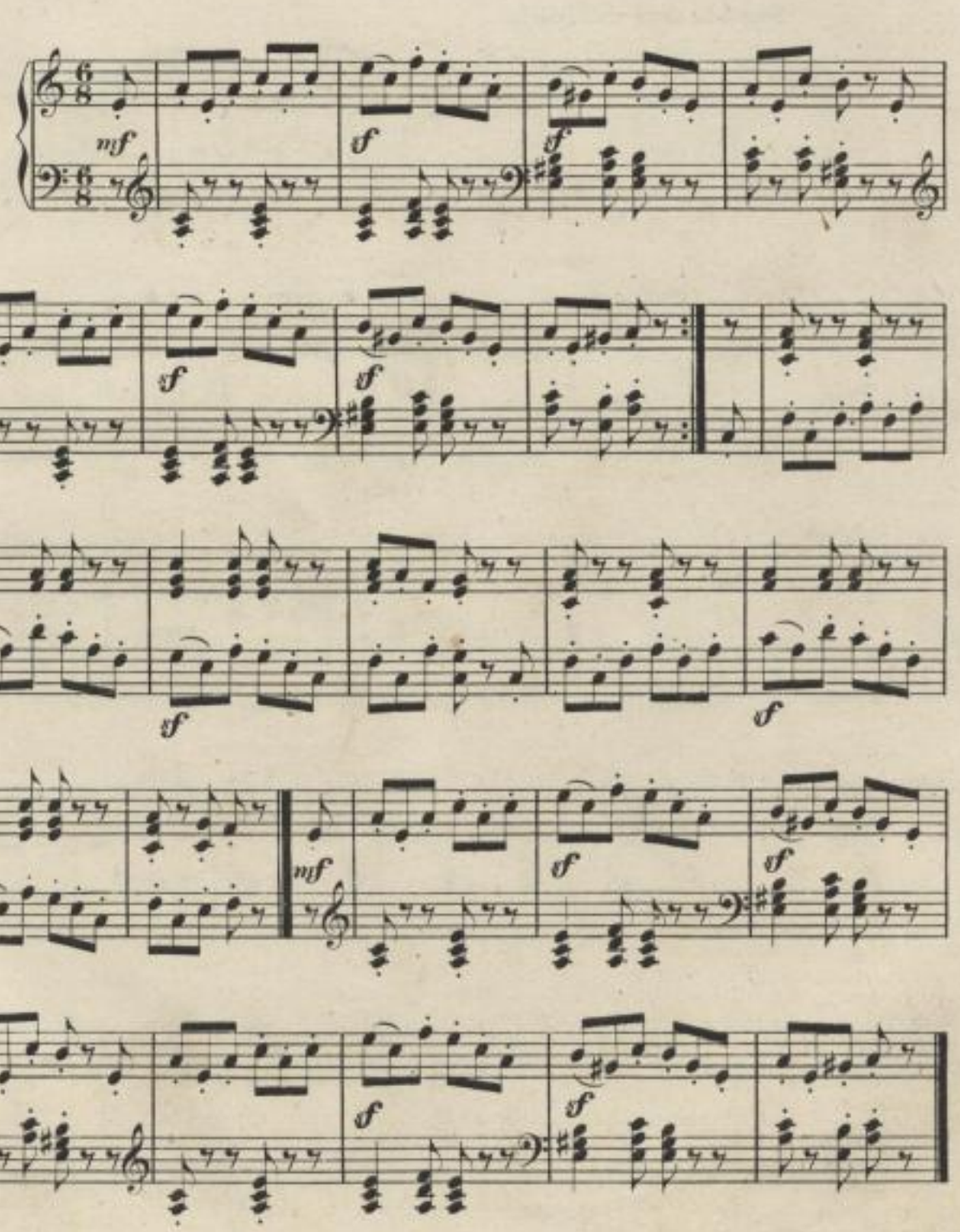

VOLKSLIEDCHEN.

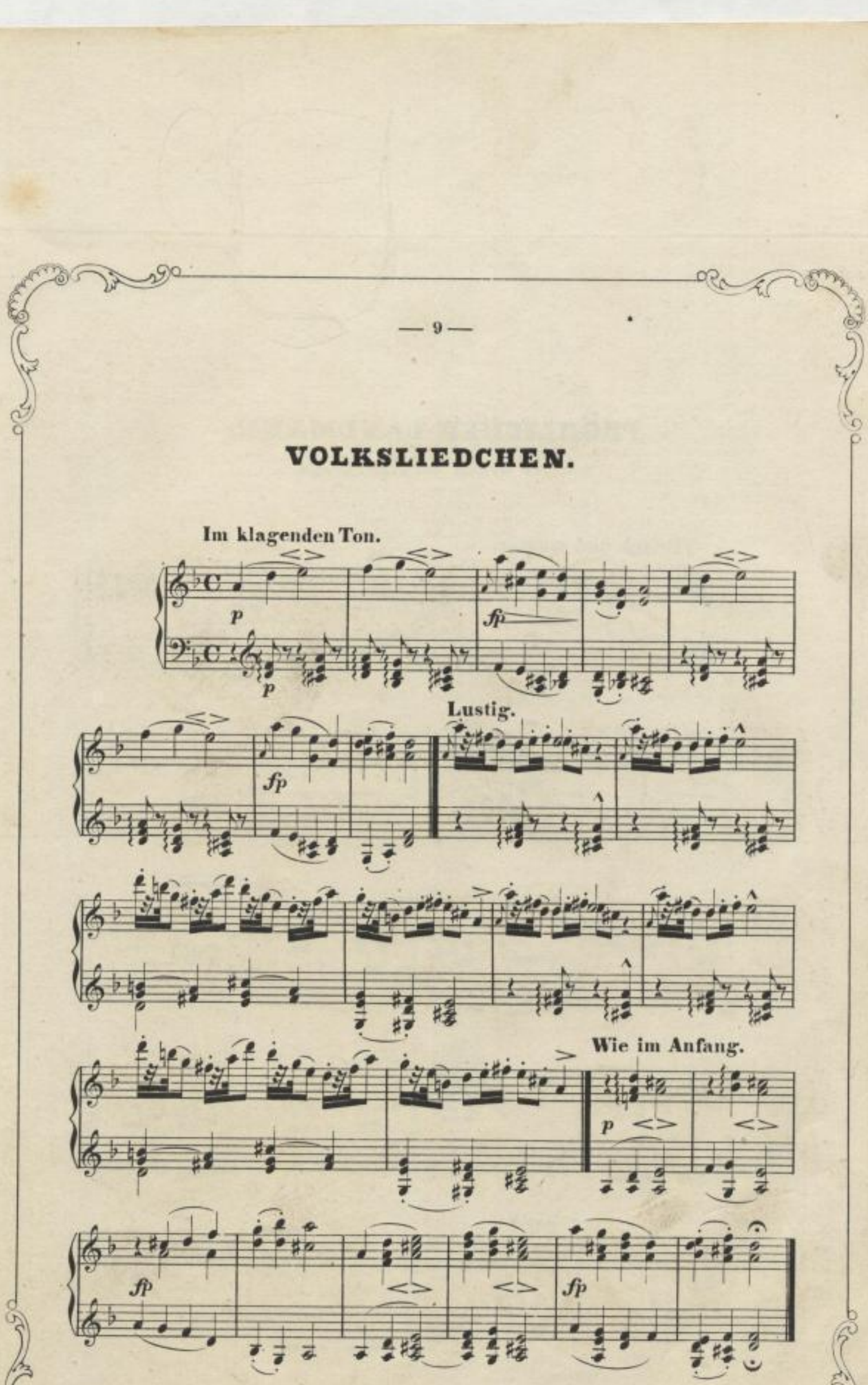

FRÖHLICHER LANDMANN,

von der Arbeit zurückkehrend.

Frisch und munter.

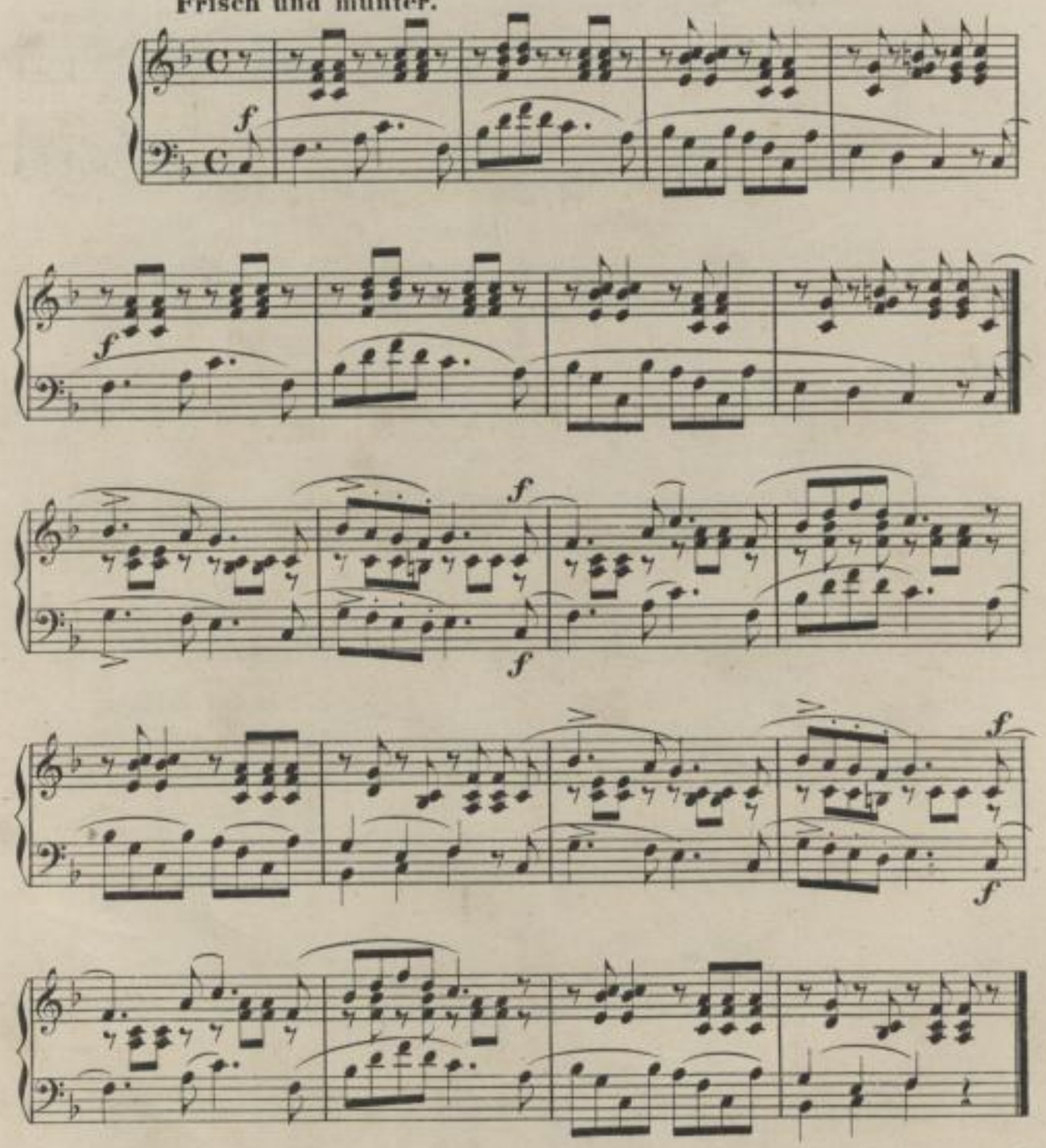

SICILIANISCH.

Schalkhaft.

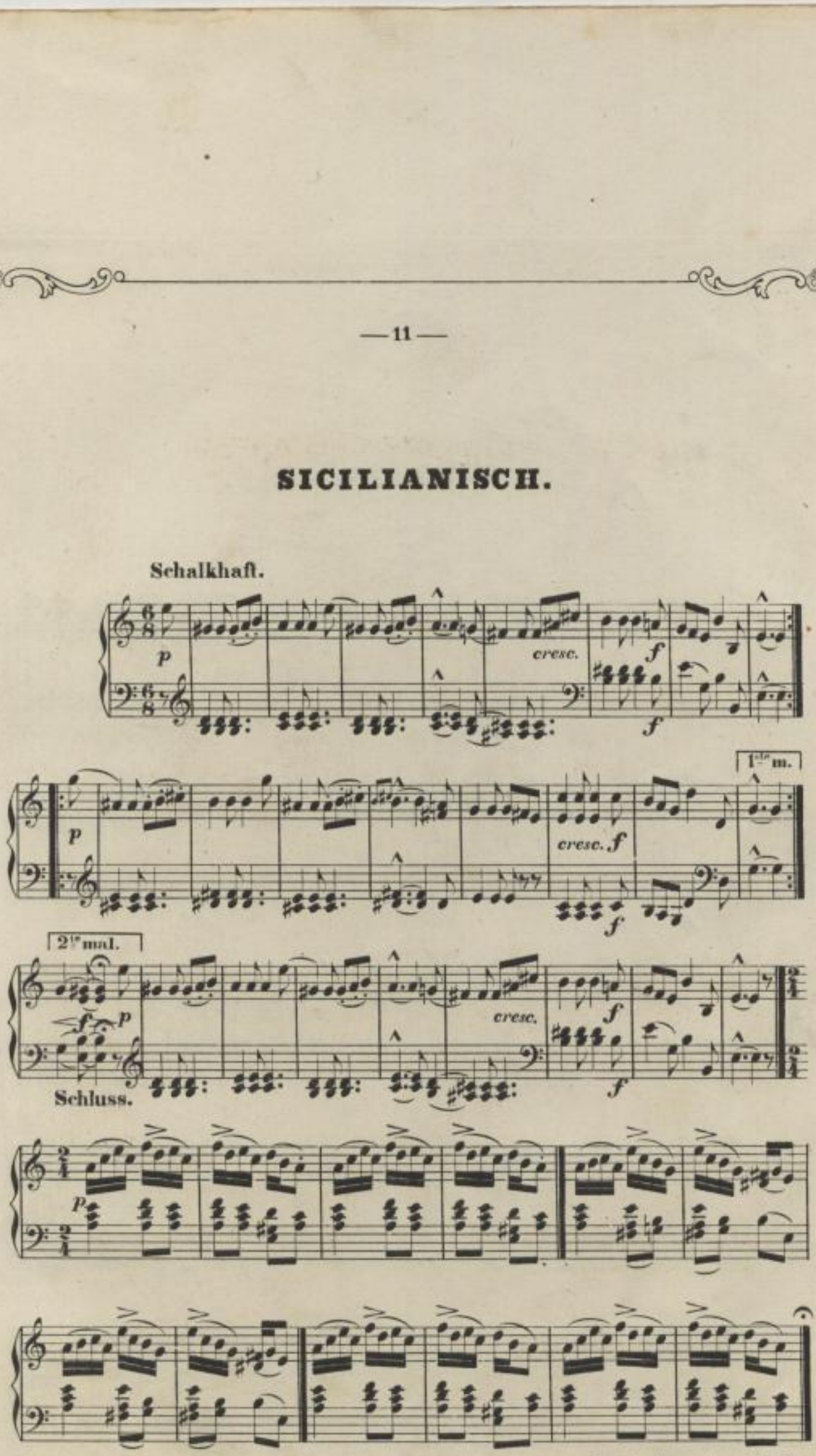

Vom Anfang ohne Wiederholungen bis zum Schluss.

KNECHT RUPRECHT.

M. M. ♩ = 126.

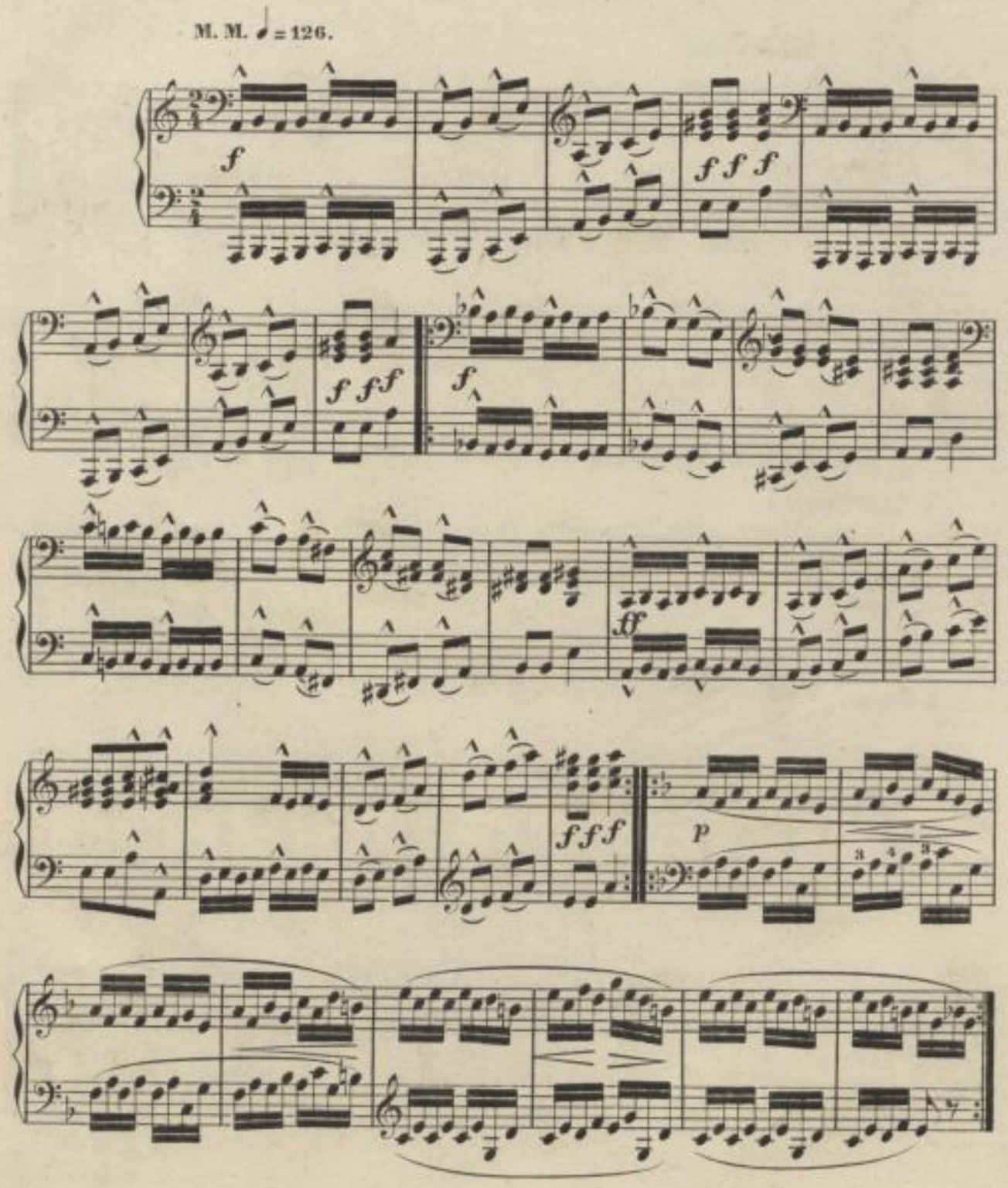

cresc.

f

p

fp

fp

f

f f f

f f f

f

ff

f f f

SLUB
Wir führen Wissen.
http://digital.slub-dresden.de/id491078641/21

Mai, lieber Mai, —
Bald bist du wieder da!

Nicht schnell.

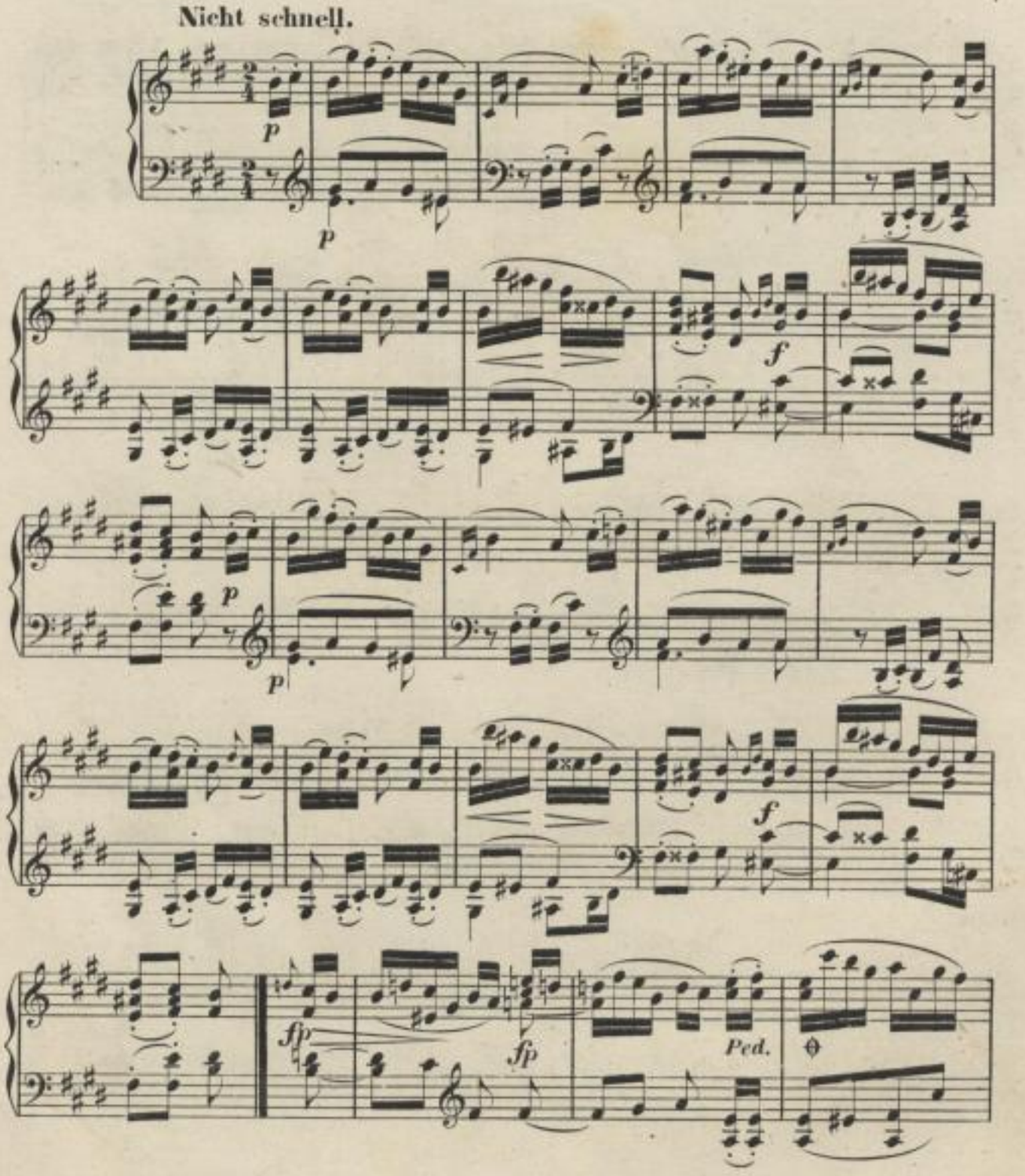

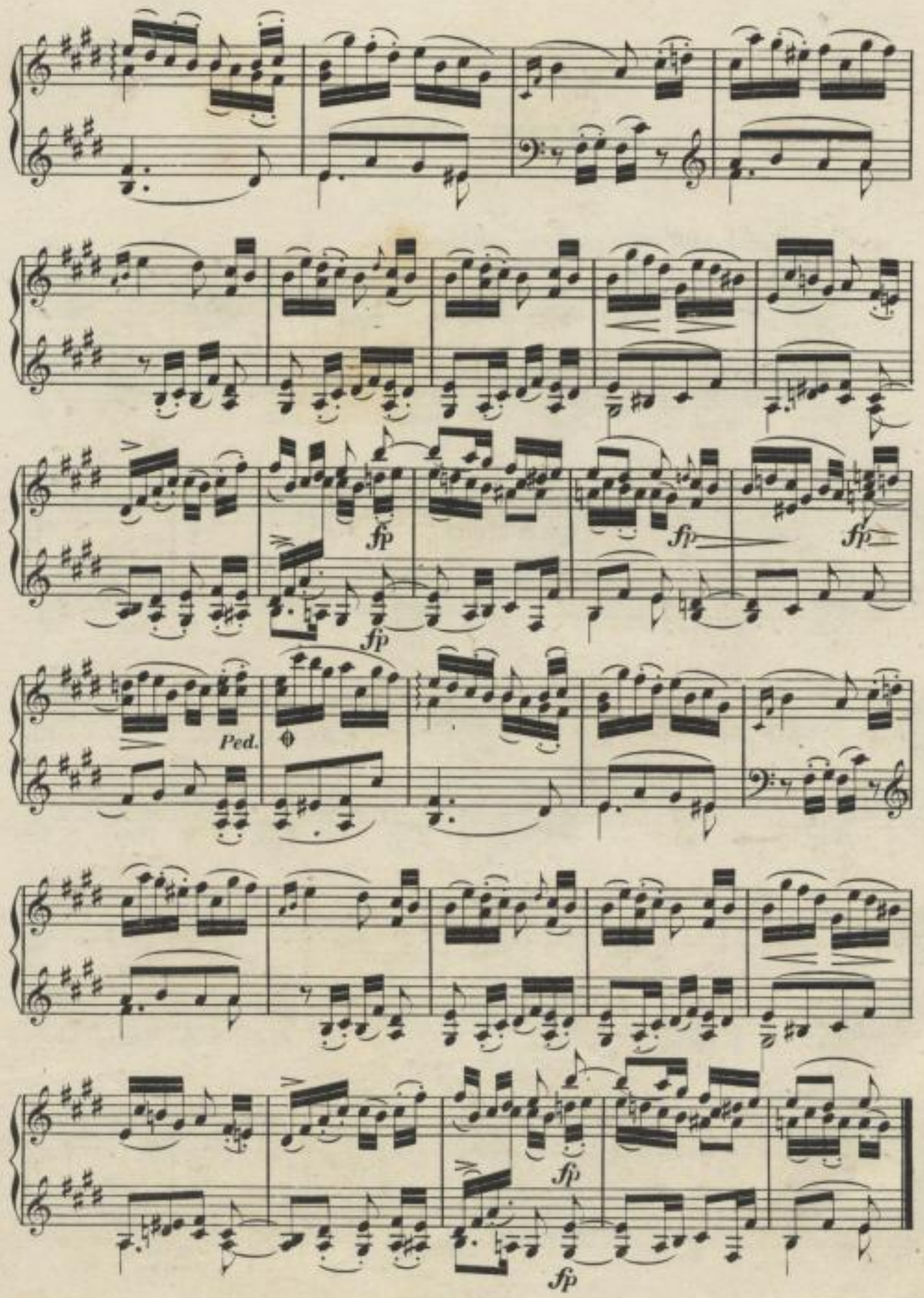
fp
fp
fp
Ped.
fp
fp

KLEINE STUDIE.

Leise und sehr egal zu spielen.

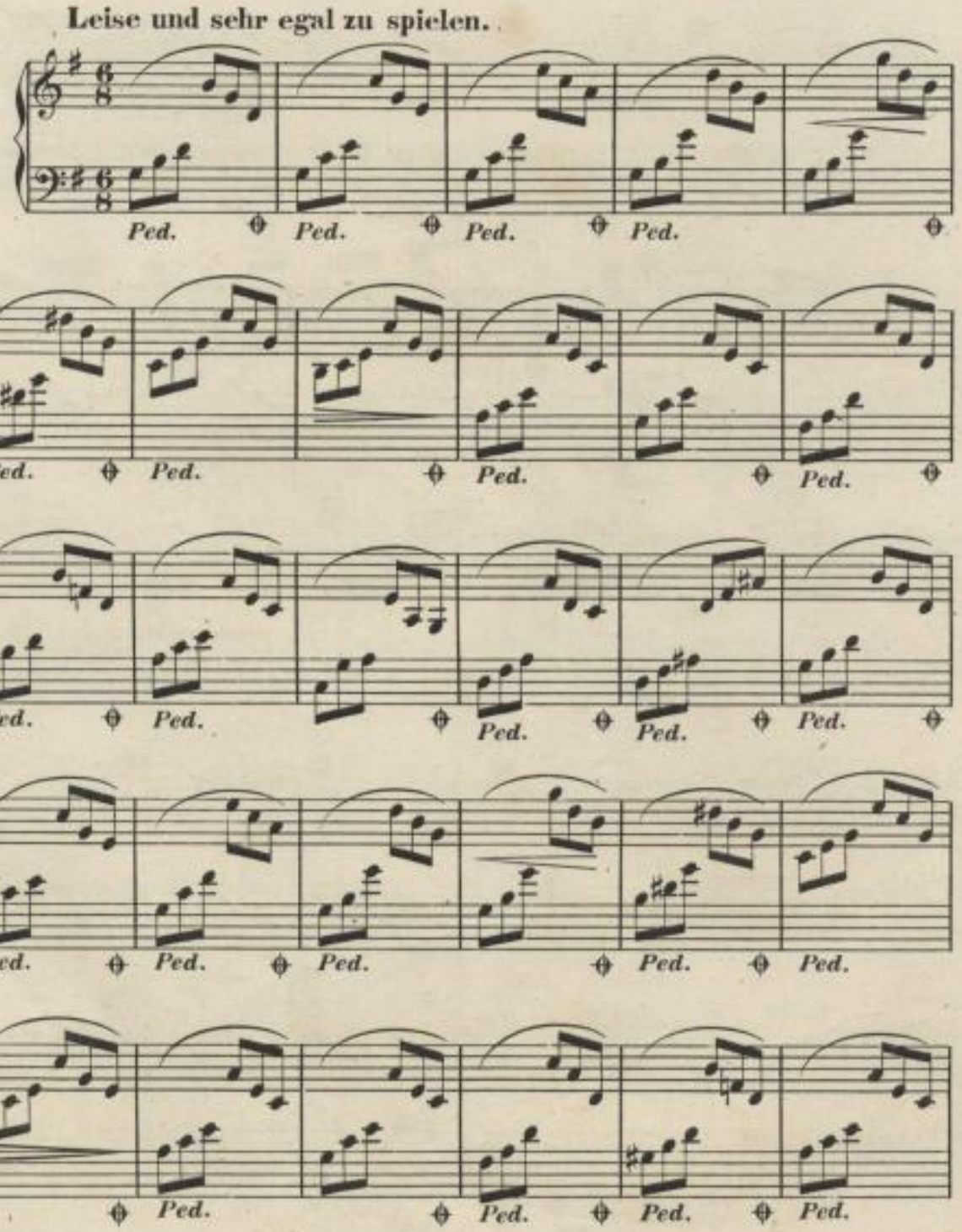

dimin.

Ped. Ped. Ped. Ped.

Ped. Ped. Ped. Ped. Ped. Ped.

Ped. Ped. Ped. Ped.

Ped. Ped. Ped. Ped. Ped. Ped.

Ped. Ped. Ped.

FRÜHLINGSGESANG.

Innig zu spielen. M. M. ♩.= 56.

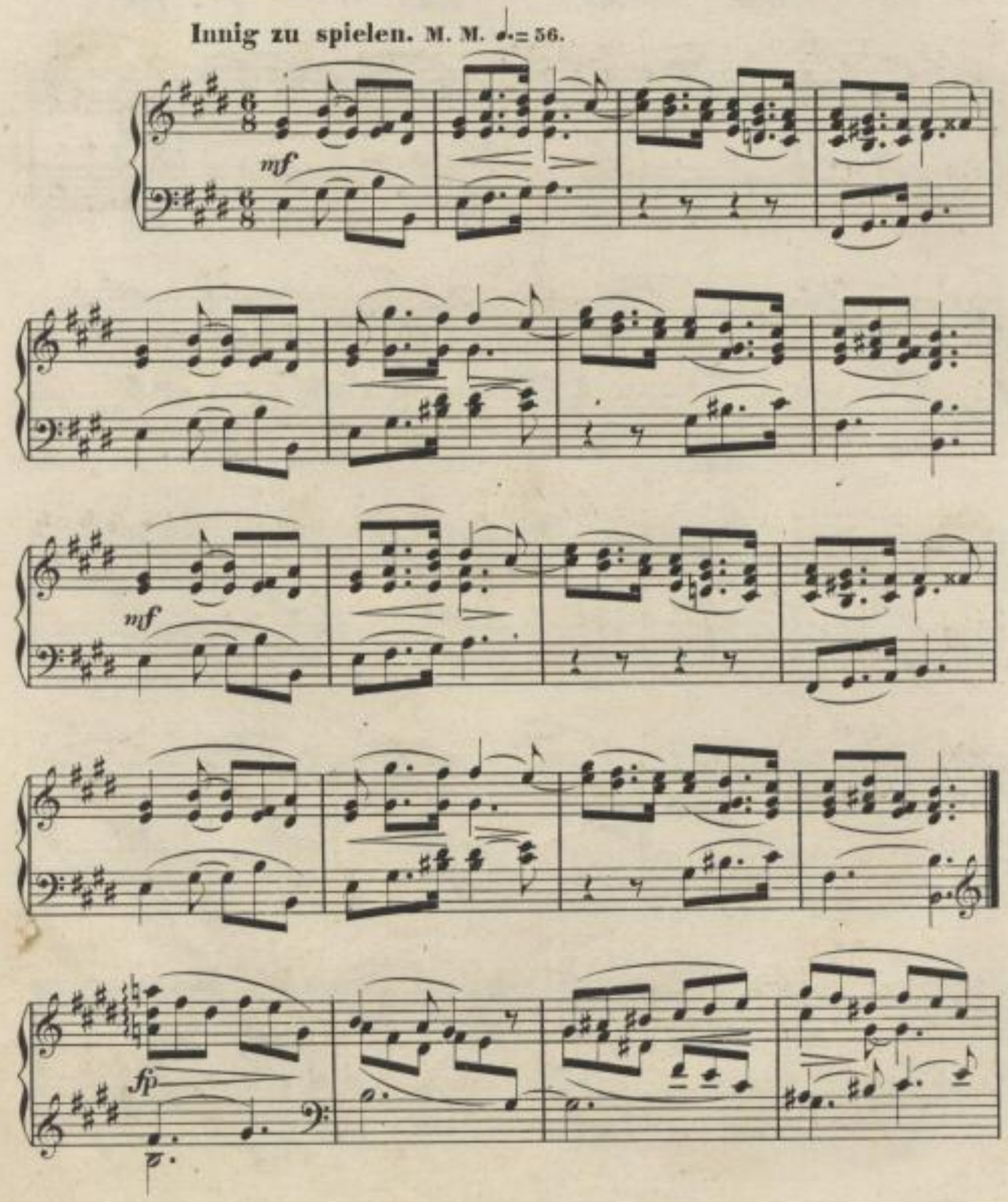

pp *Verschiebung*

f

f

fp

pp *Verschiebung*

f

f

Etwas langsamer.

fp

ERSTER VERLUST.

Nicht schnell.

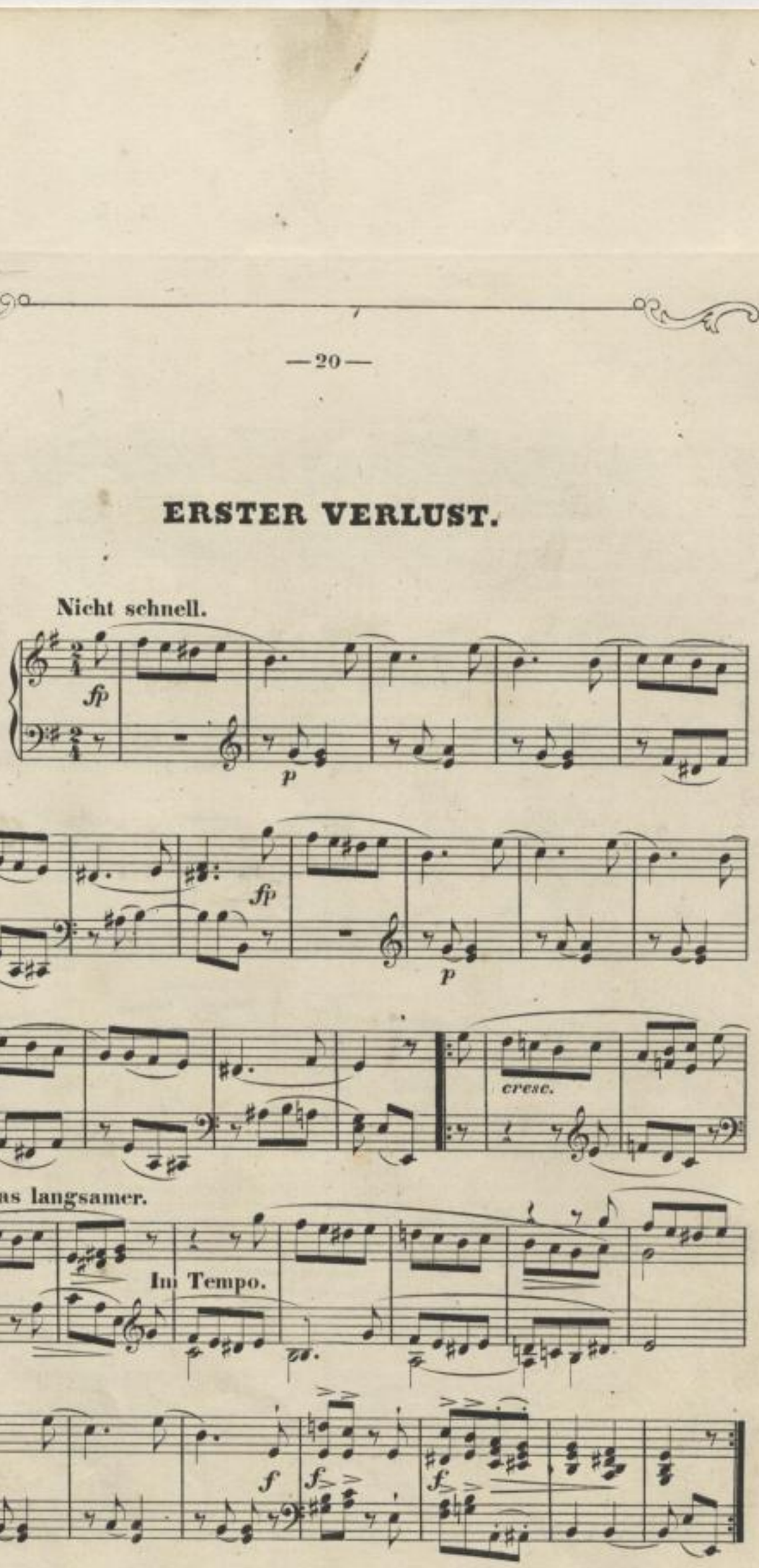

KLEINER MORGENWANDERER.

Frisch und kräftig.

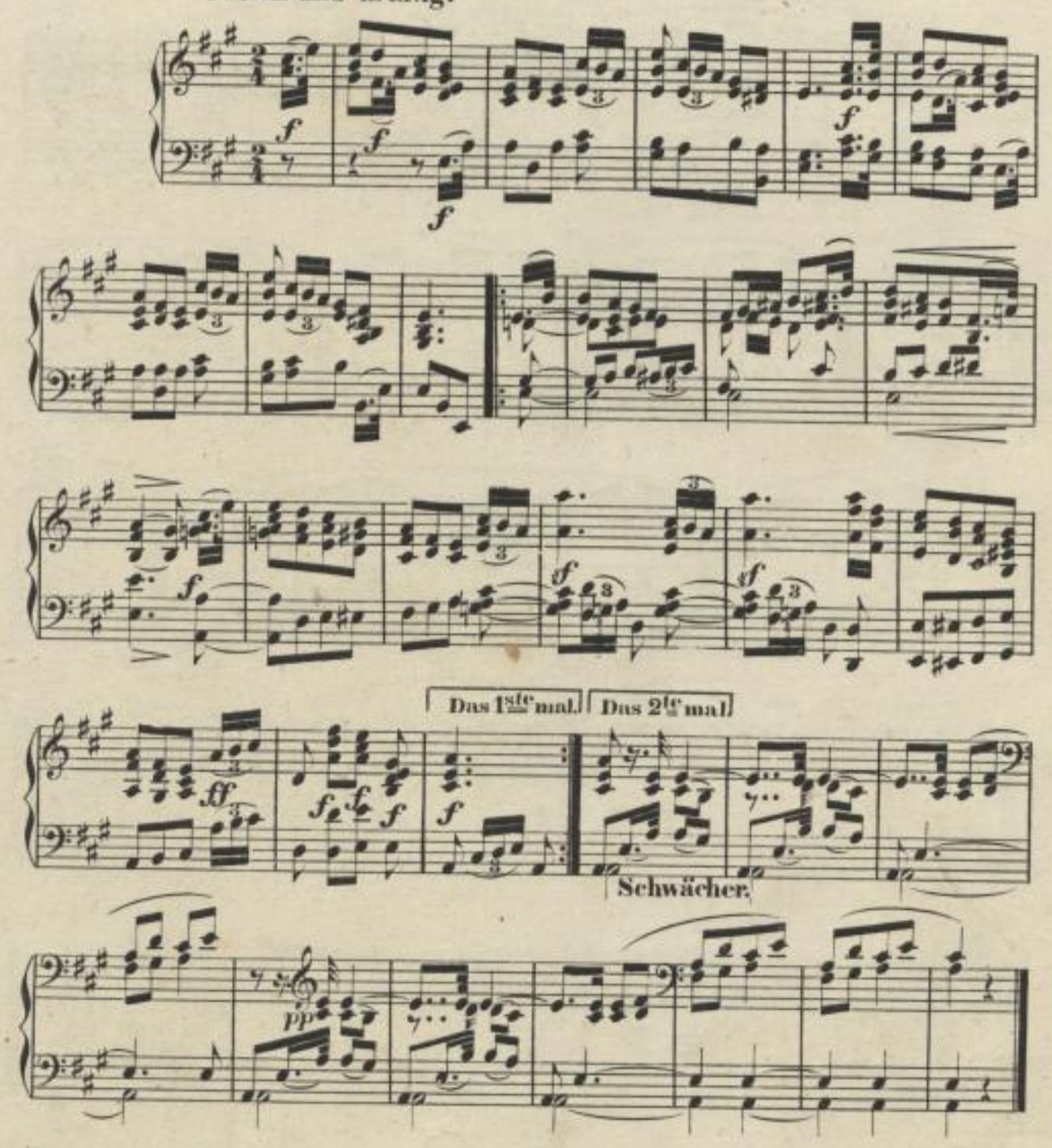

SCHNITTERLIEDCHEN.

Nicht sehr schnell.

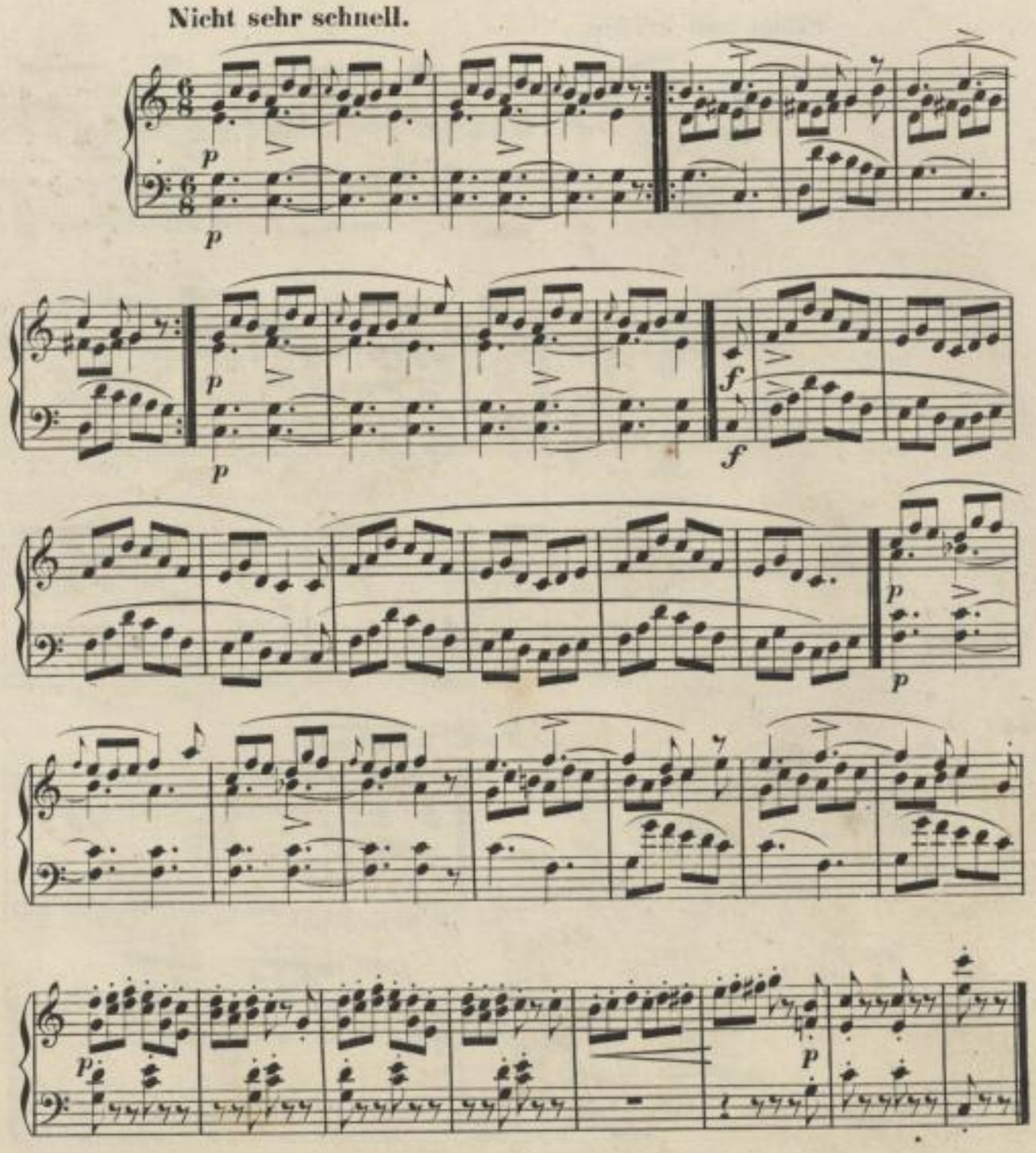

KLEINE ROMANZE.

Nicht schnell. M. M. ♩ = 130.

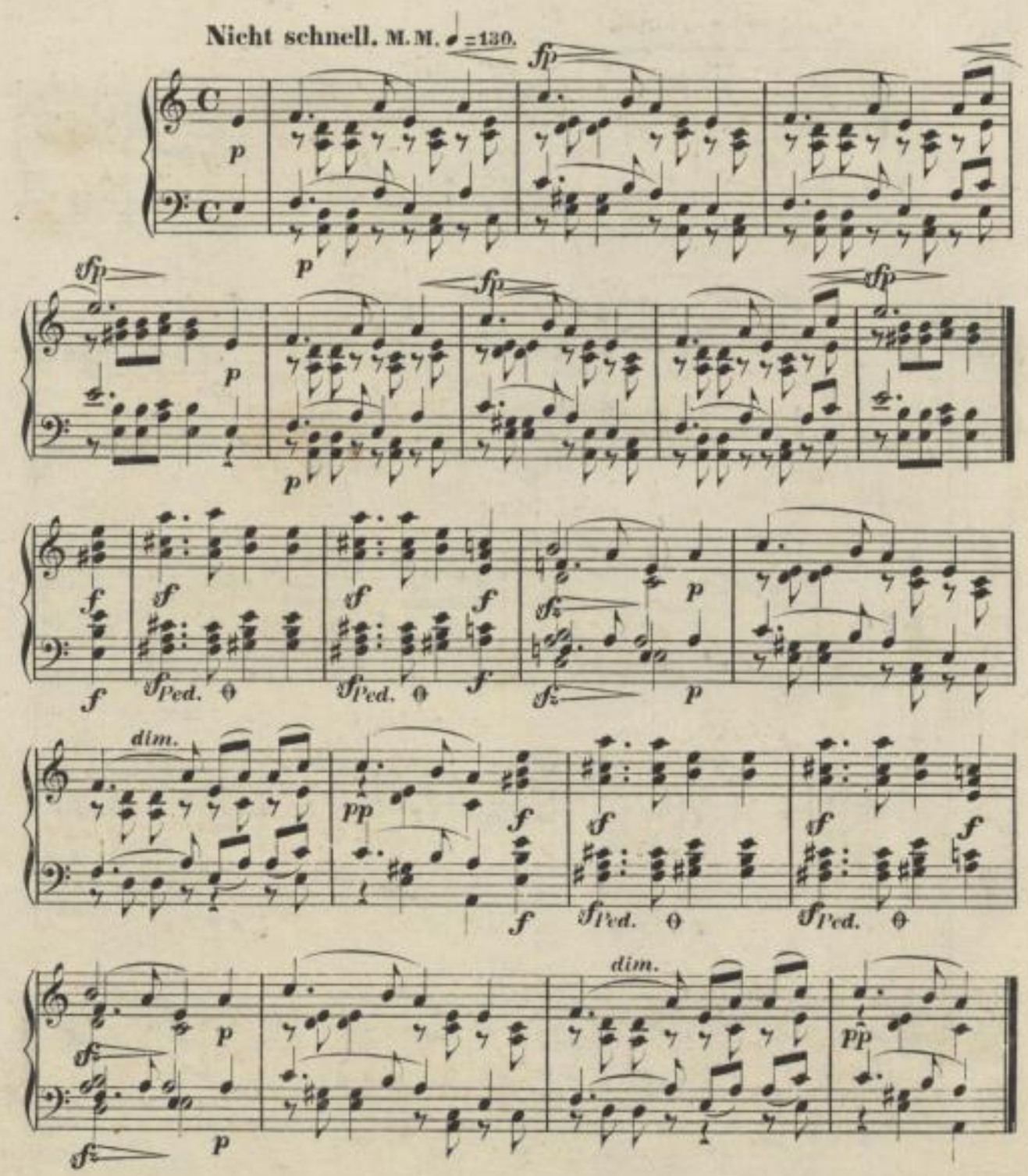

LÄNDLICHES LIED.

Im mässigen Tempo.

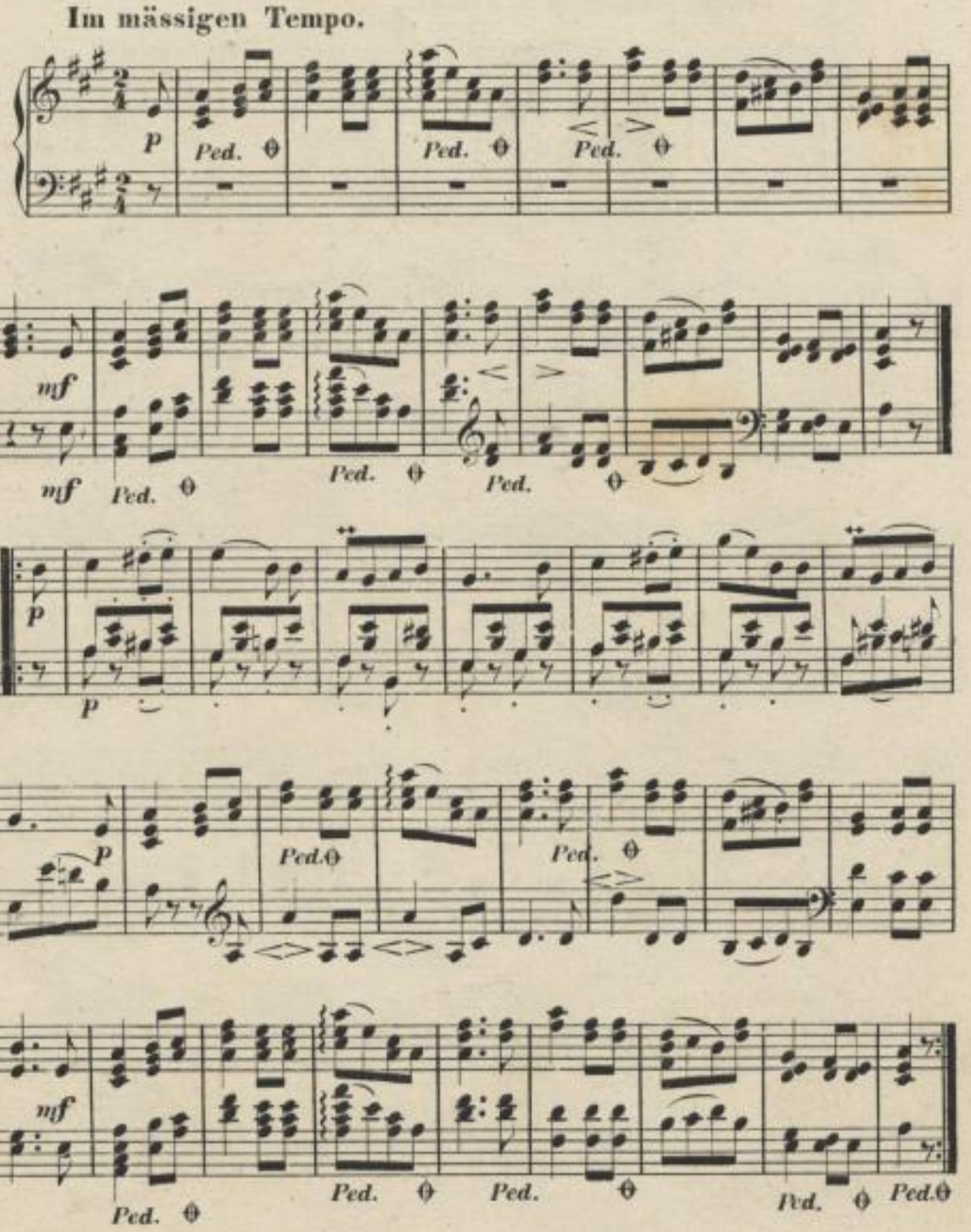

★ ★

★

Langsam und mit Ausdruck zu spielen. ♩= 88.

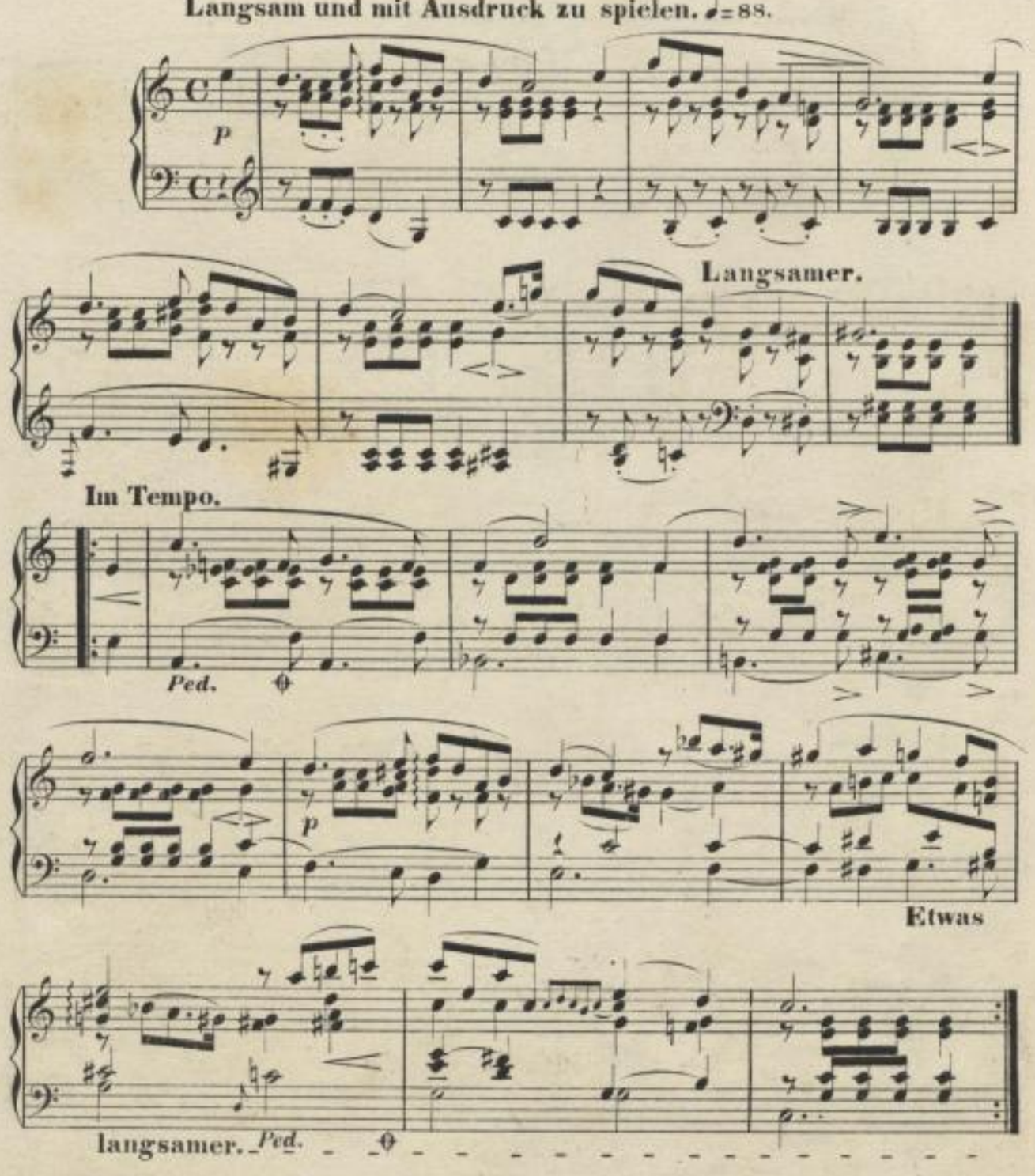

RUNDGESANG.

Mässig. Sehr gebunden zu spielen. M. M. ♩. = 72.

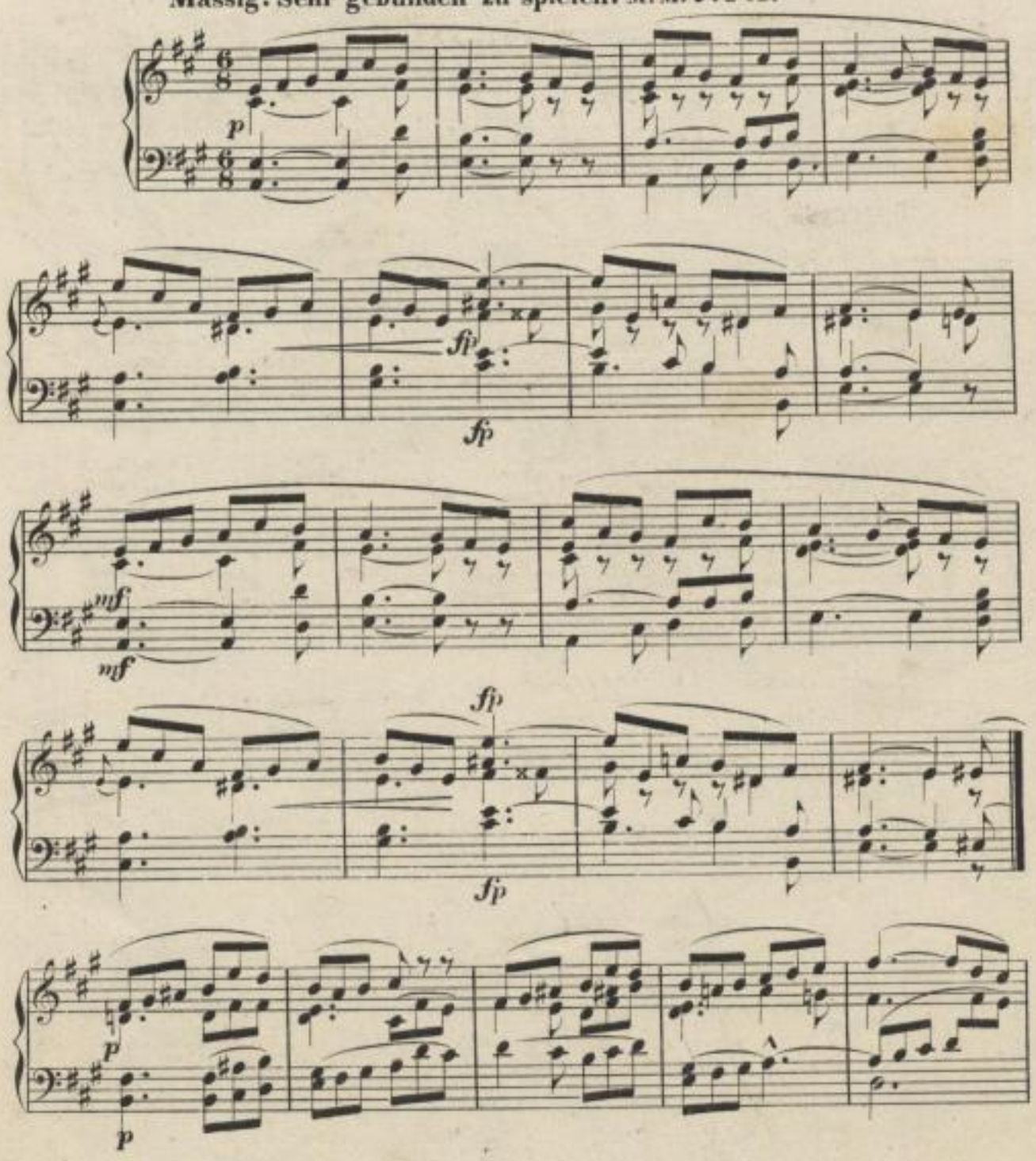

Langsamer. Im Tempo.

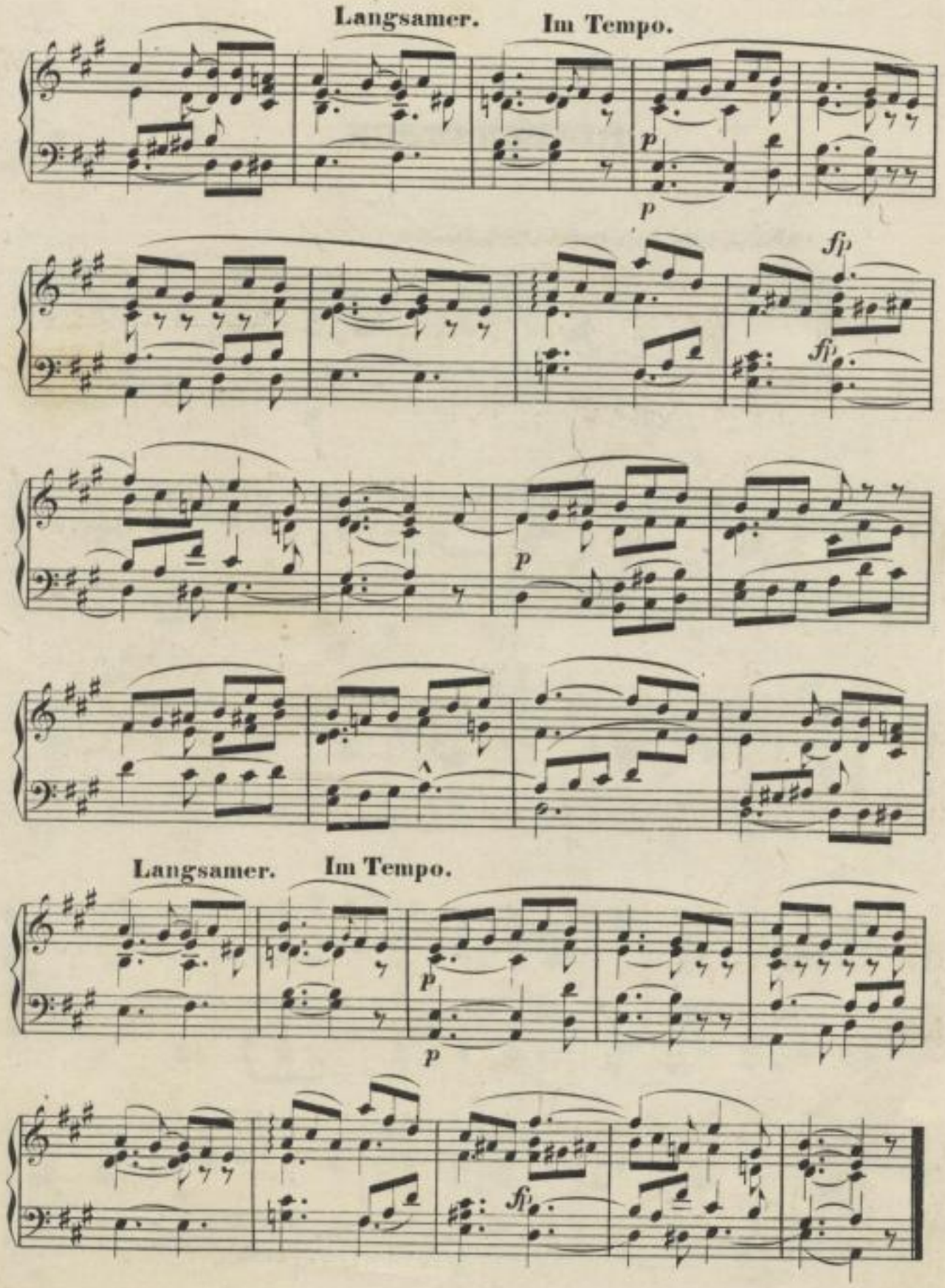

REITERSTÜCK.

Kurz und bestimmt. M.M. ♩. =100.

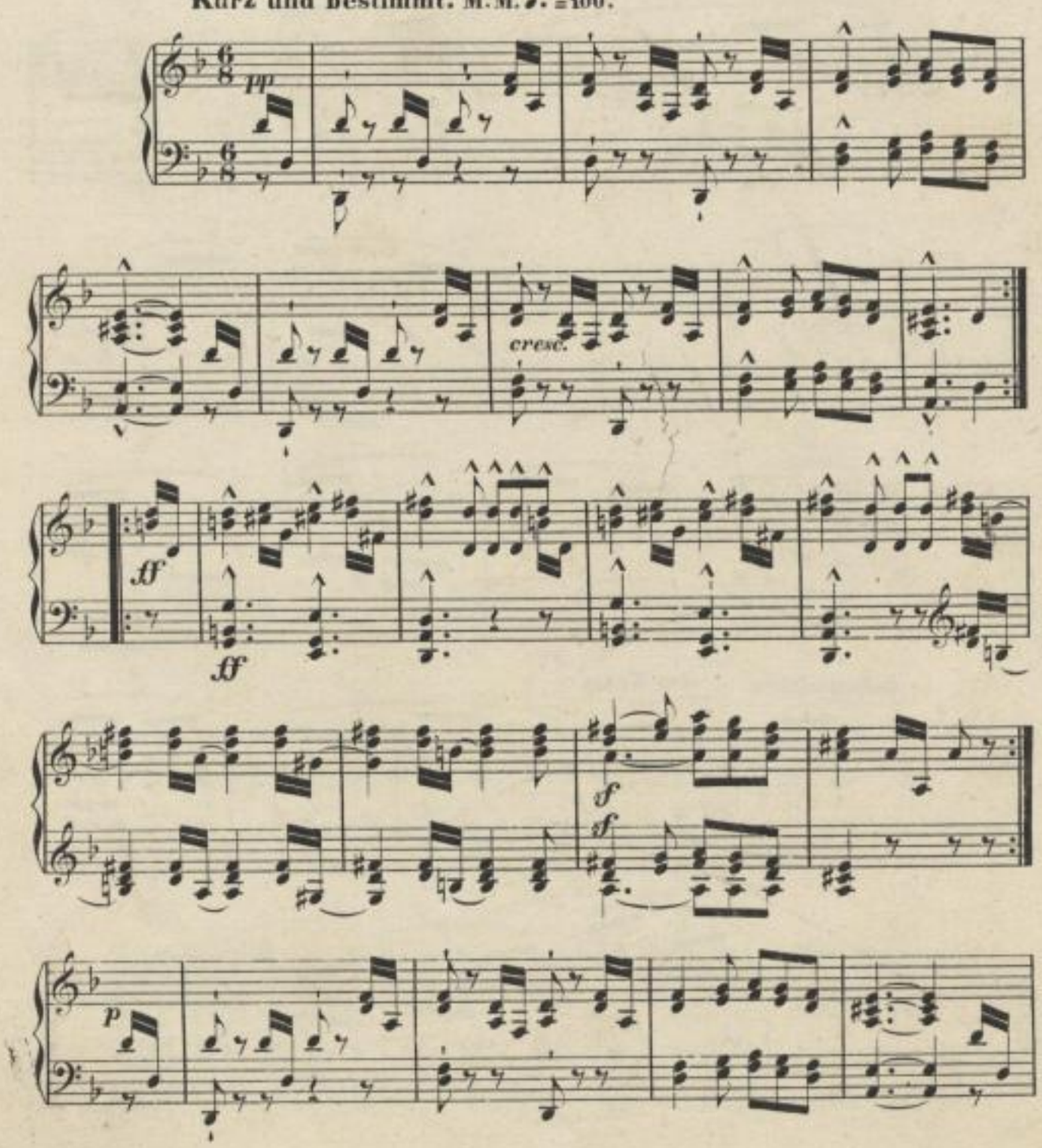

Nach und nach schwächer.

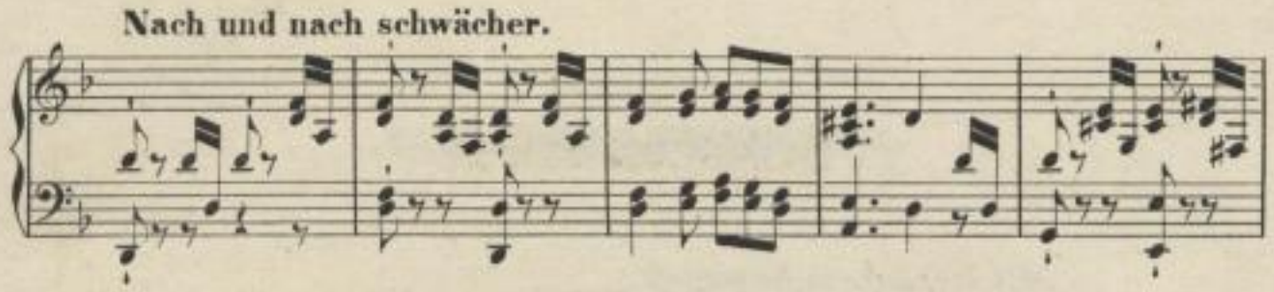

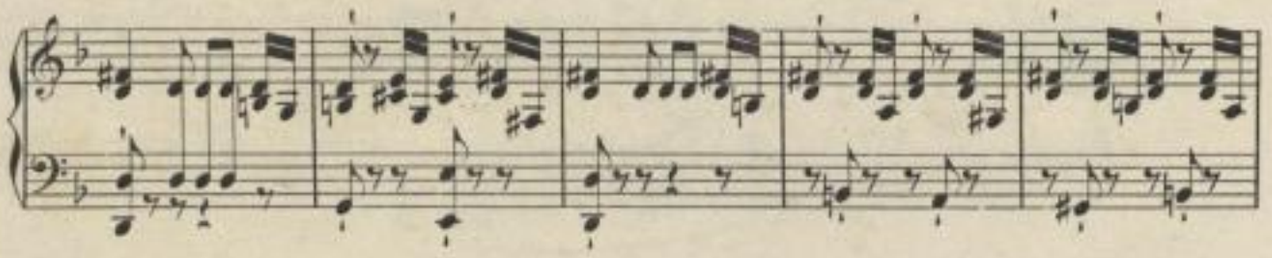

Immer schwächer.

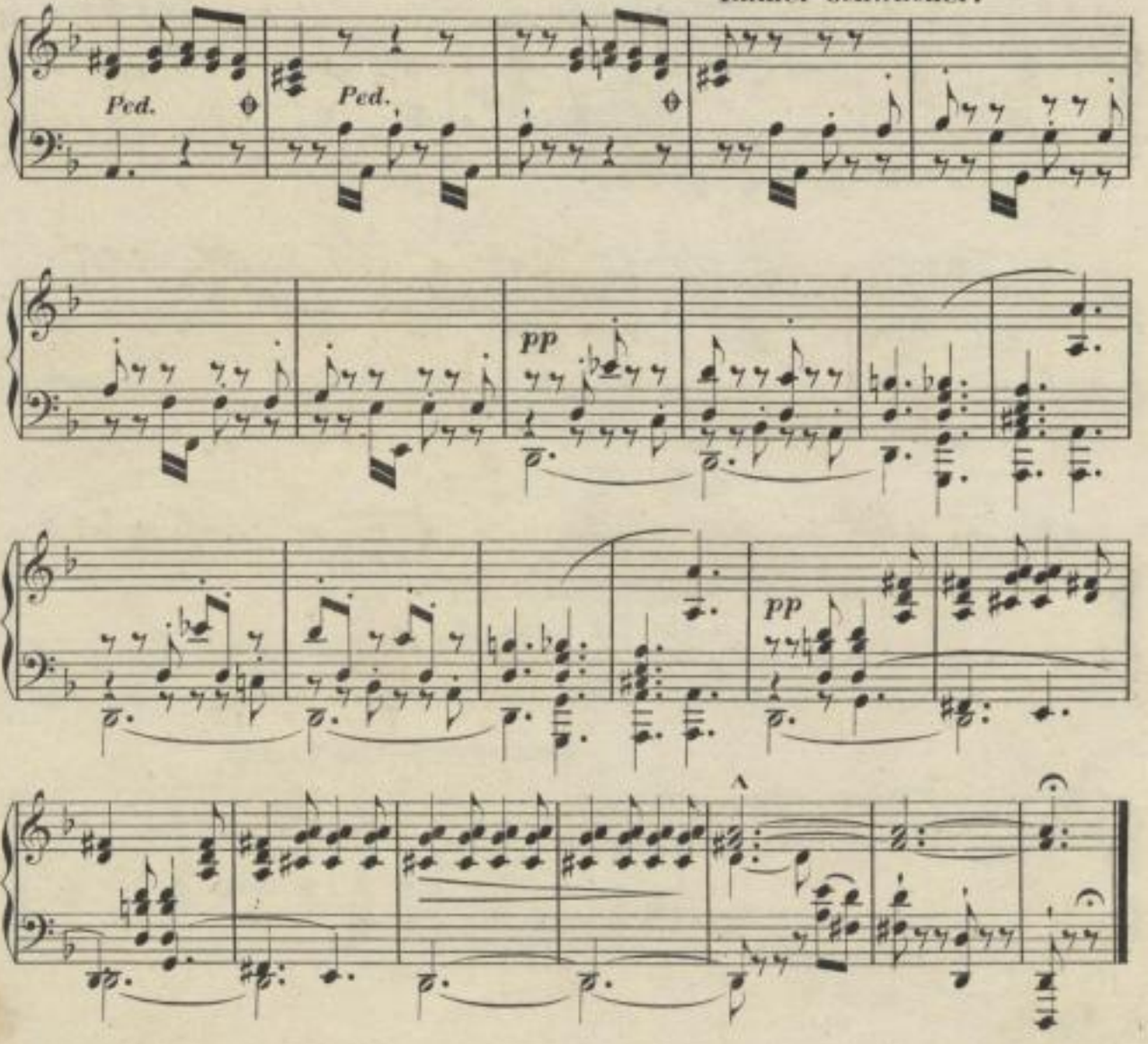

ERNDTELIEDCHEN.

Mit fröhlichem Ausdruck.

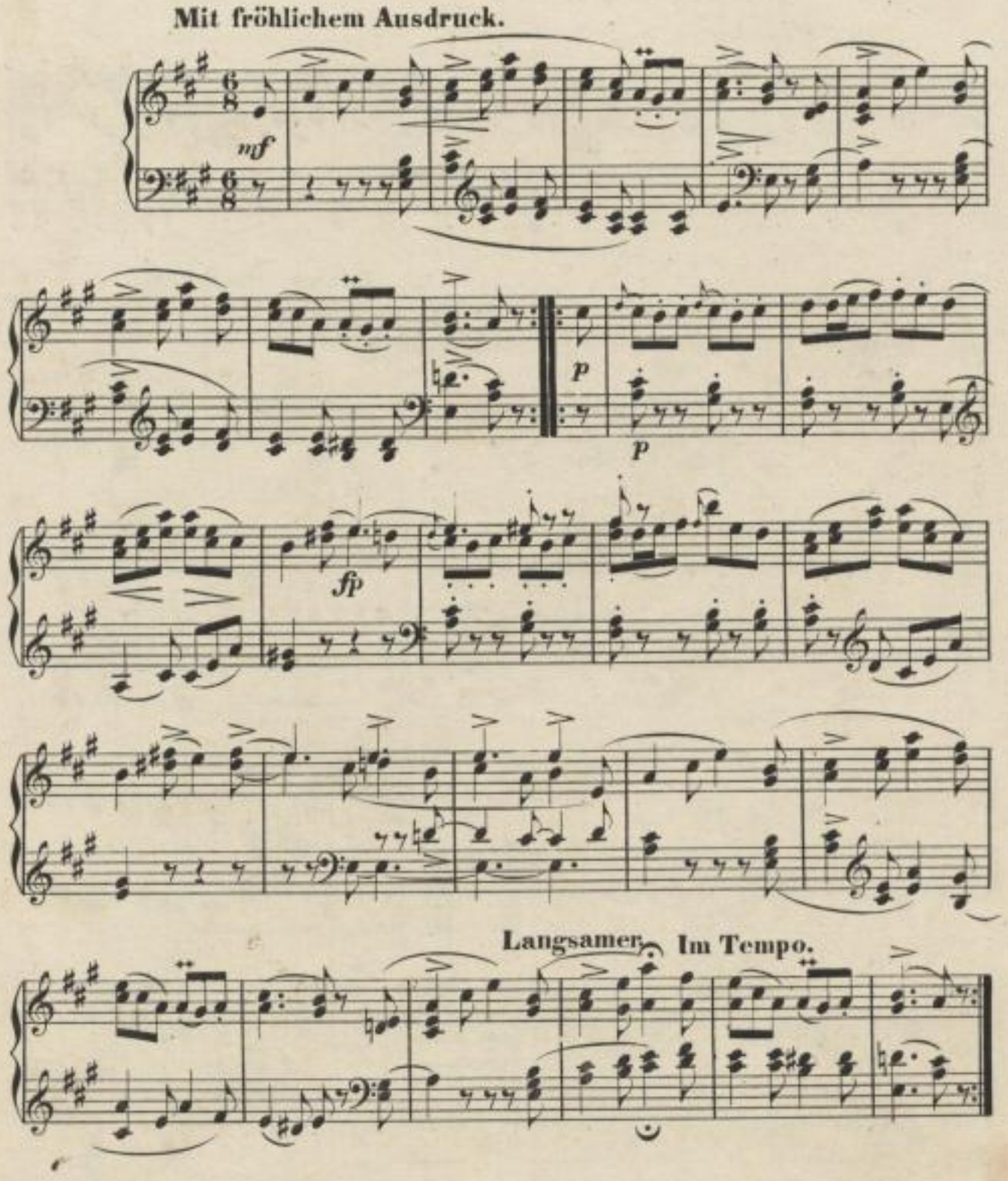

NACHKLÄNGE AUS DEM THEATER.

Etwas agitirt.

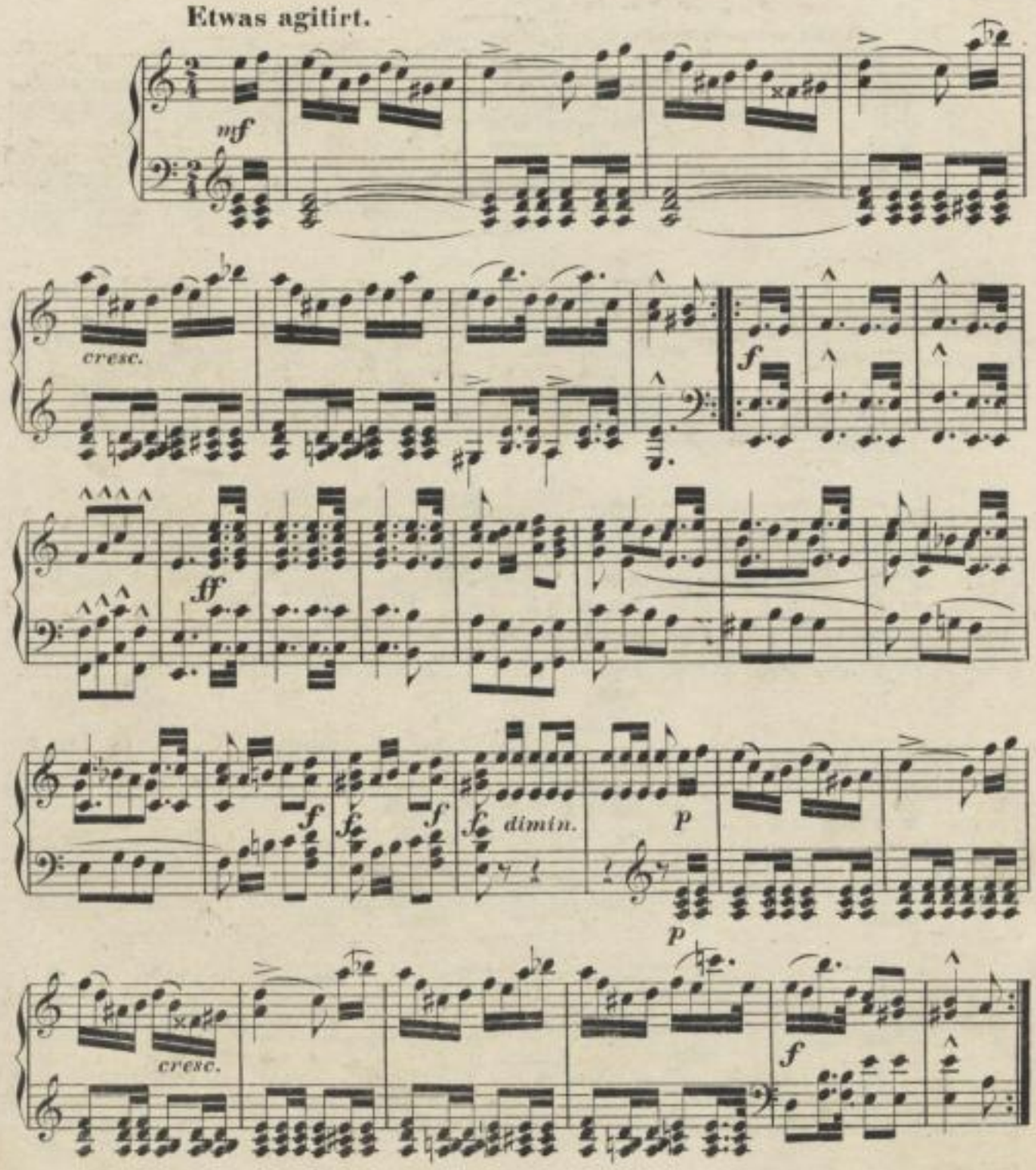

★ ★
★

Nicht schnell, hübsch vorzutragen.

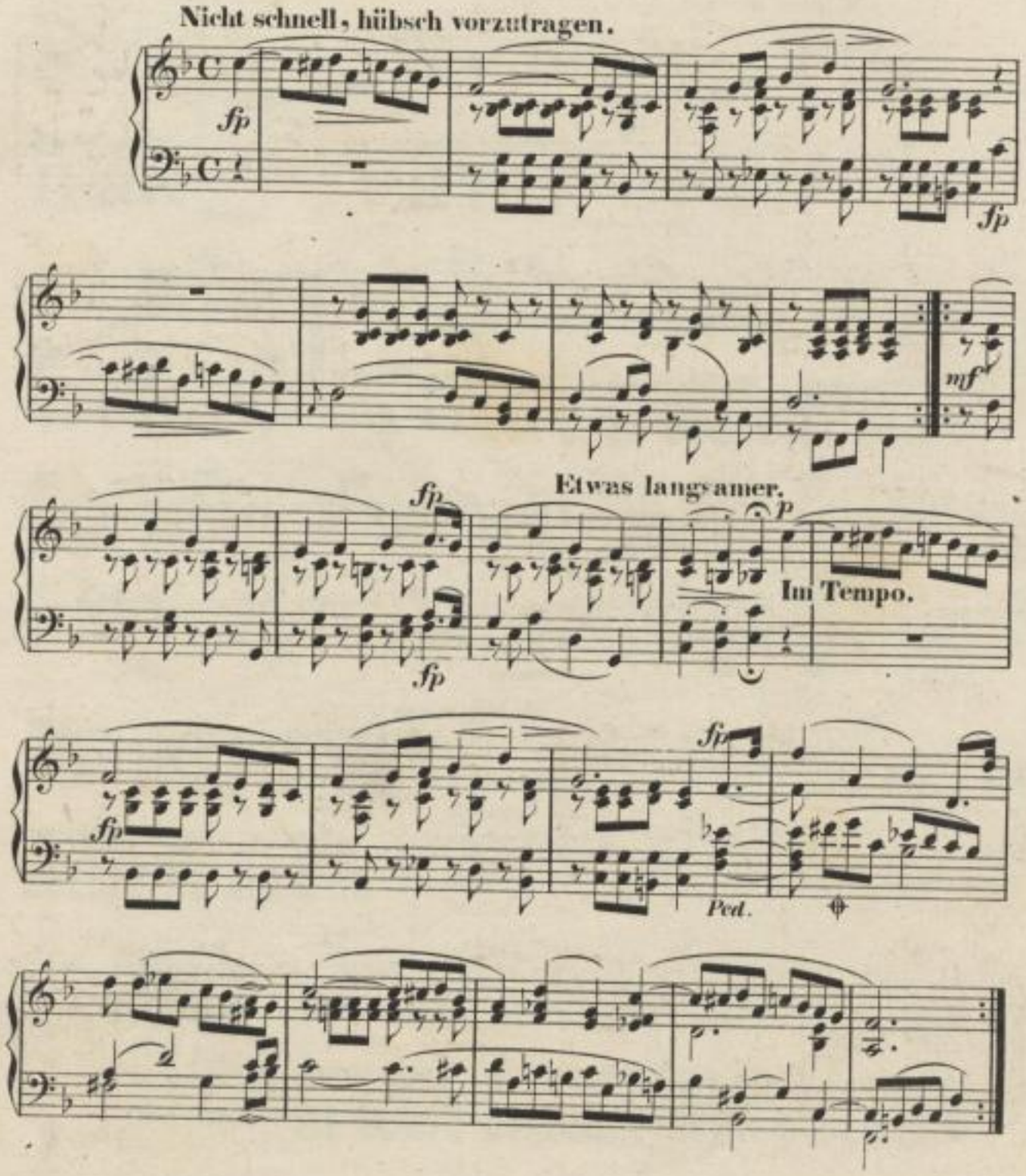

CANONISCHES LIEDCHEN.

Nicht schnell und mit innigem Ausdruck.

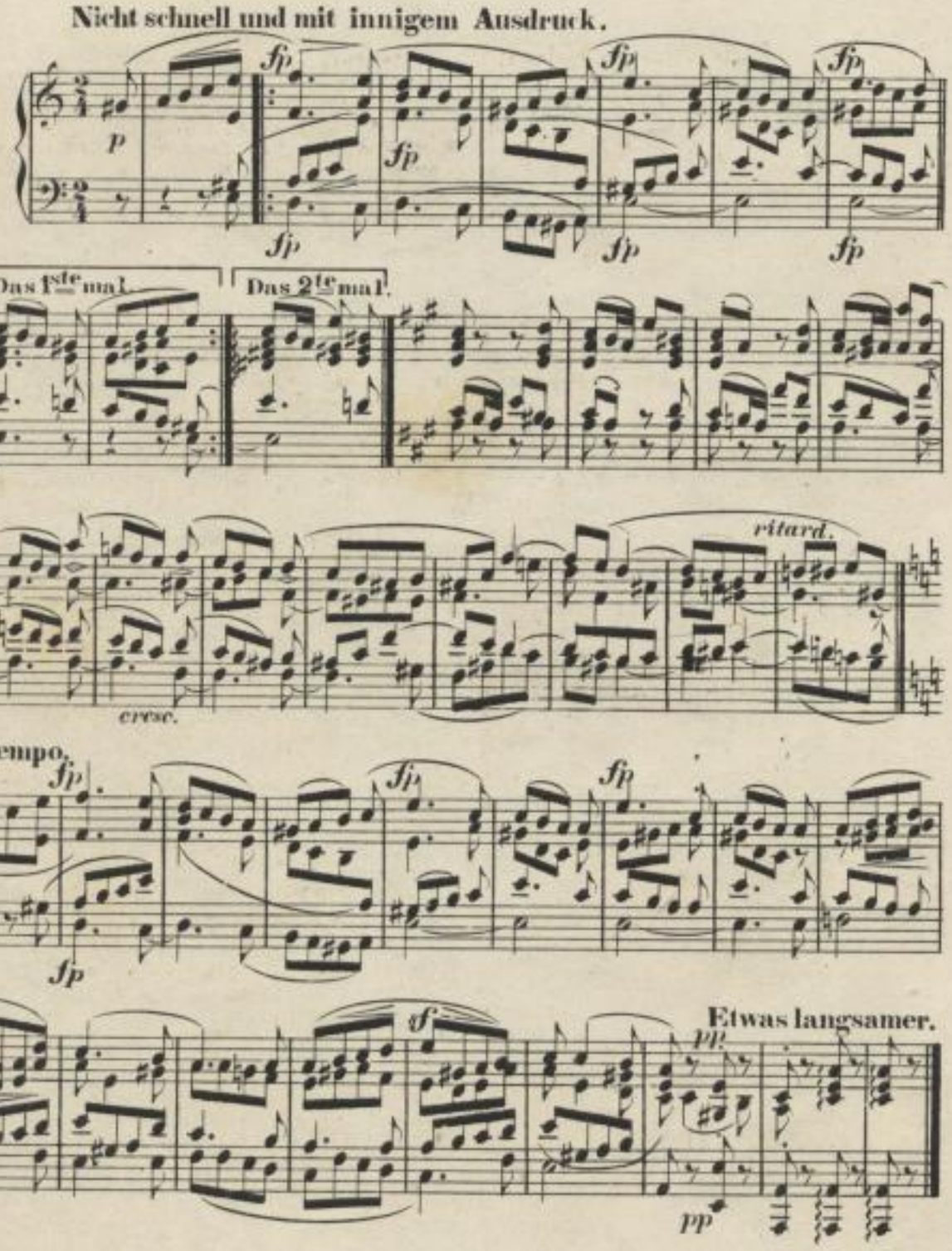

ERINNERUNG.

(4. November 1847.)

Nicht schnell und sehr gesangvoll zu spielen.

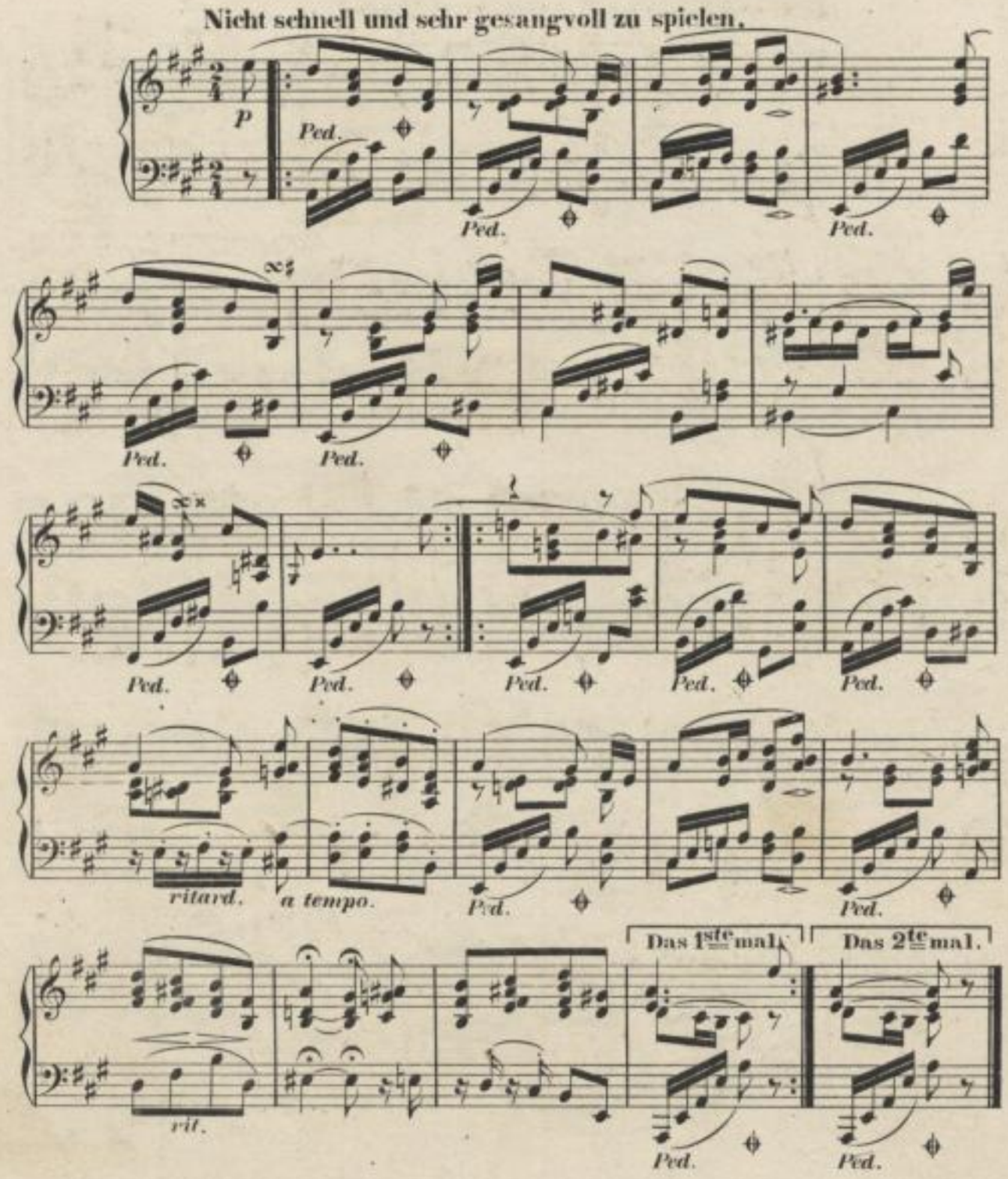

FREMDER MANN.

Stark und kräftig zu spielen. M. M. ♩ = 144.

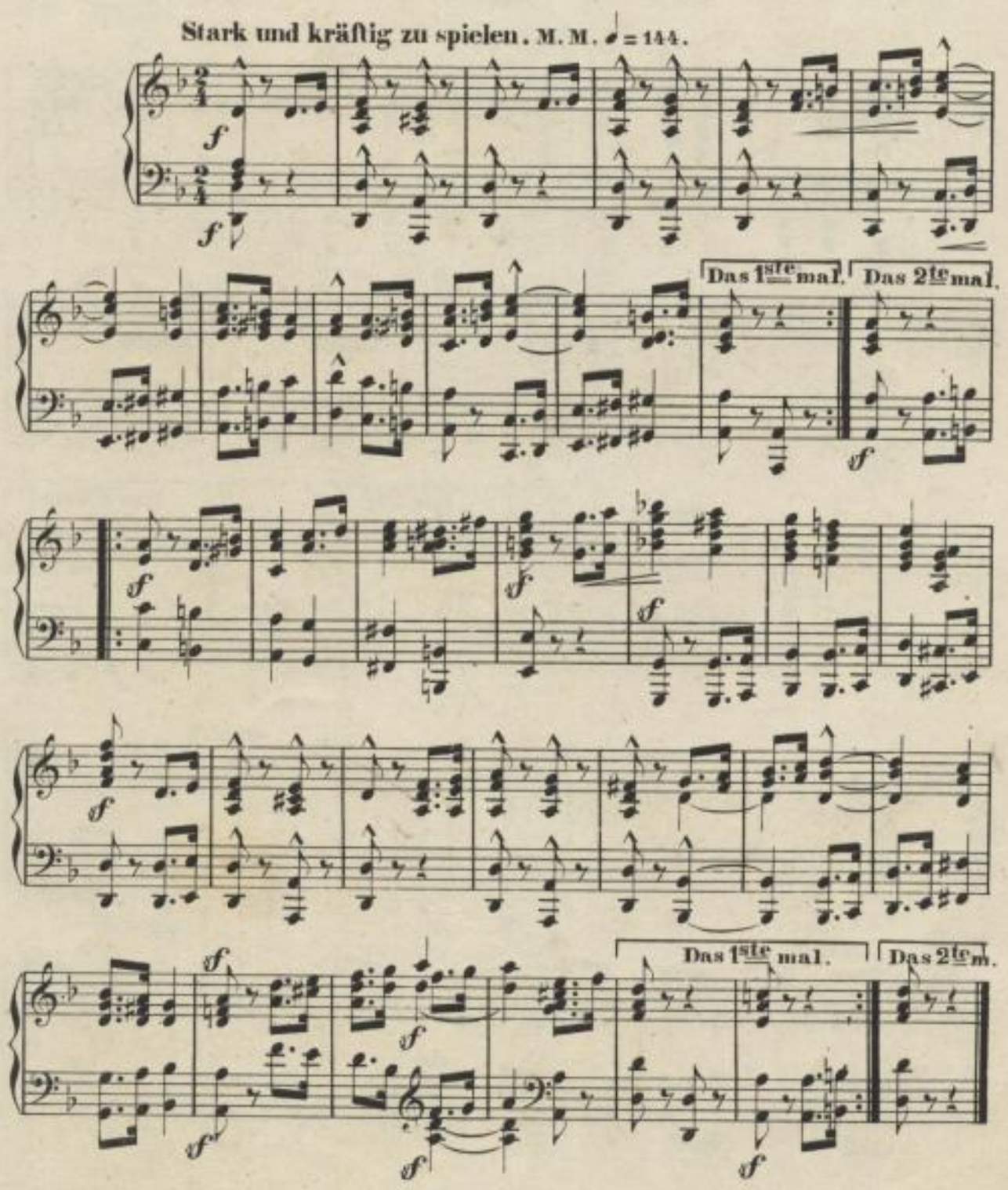

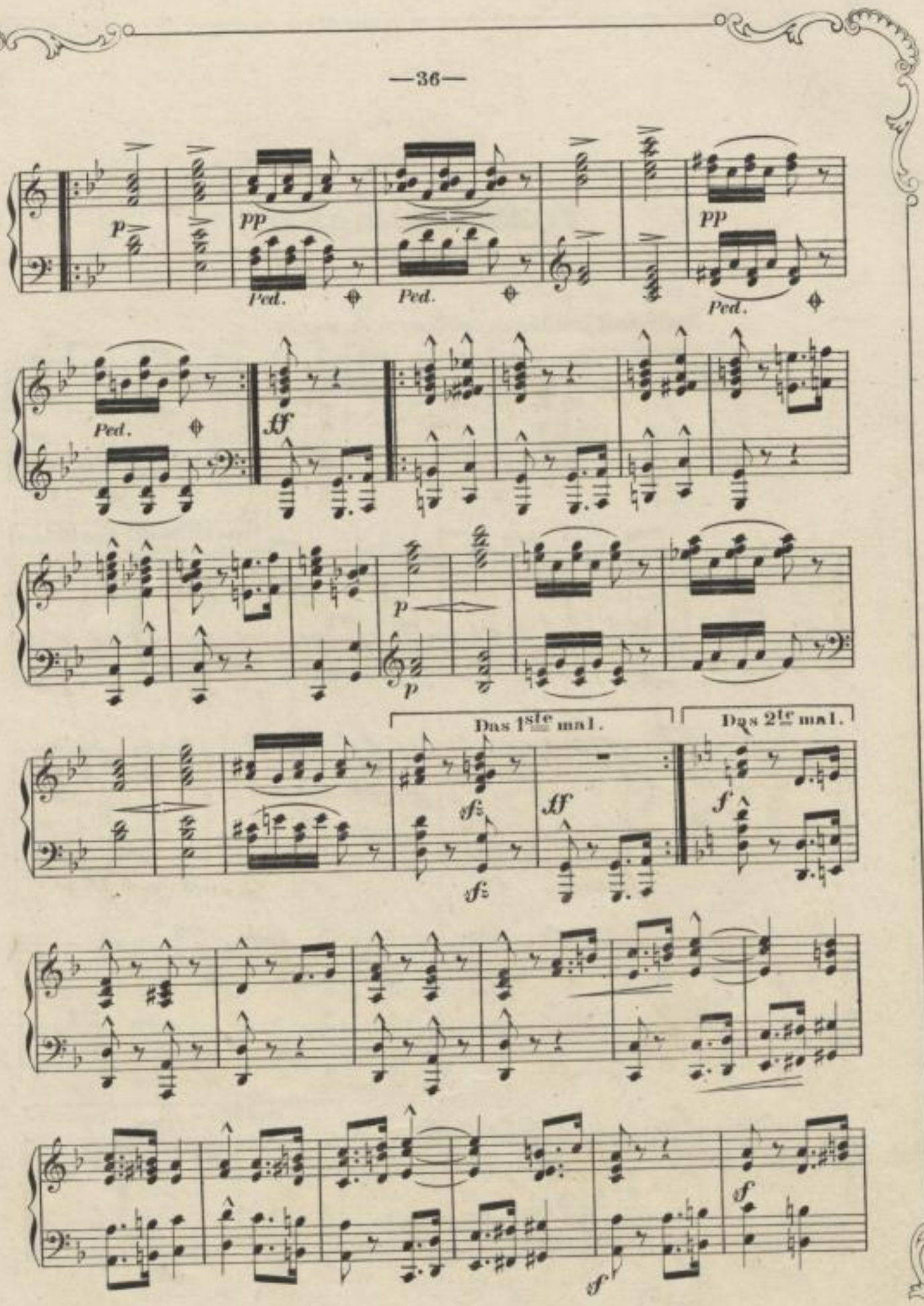
p
pp
Ped.
Ped.
pp
Ped.
Ped.
ff
p
p
Das 1ste mal.
Das 2te mal.
sf
sf
ff
f
f
ff

Coda.

Sehr langsam.

p Das 2te mal pp

Das 1ste mal.

Das 2te mal.

pp

sf

p

sf

p

sfp

sfp

pp Im Tempo.

Etwas langsamer.

fp fp

f

fp fp

pp

Im Tempo.

Etwas langsamer.

fp fp

SLUB
Wir führen Wissen.
http://digital.slub-dresden.de/id491078641/47

KRIEGSLIED.

Sehr kräftig. M.M. ♩. = 84.

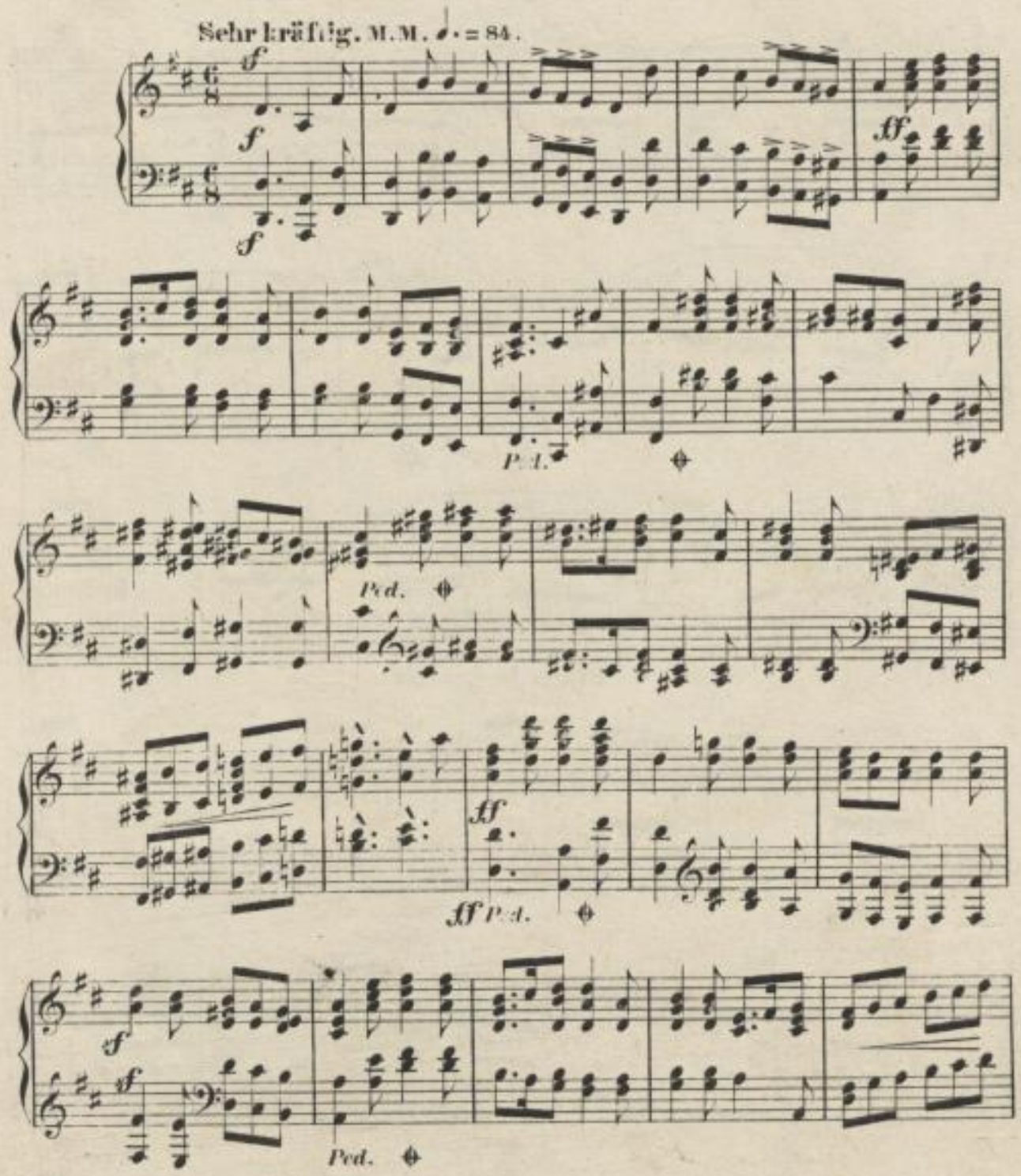

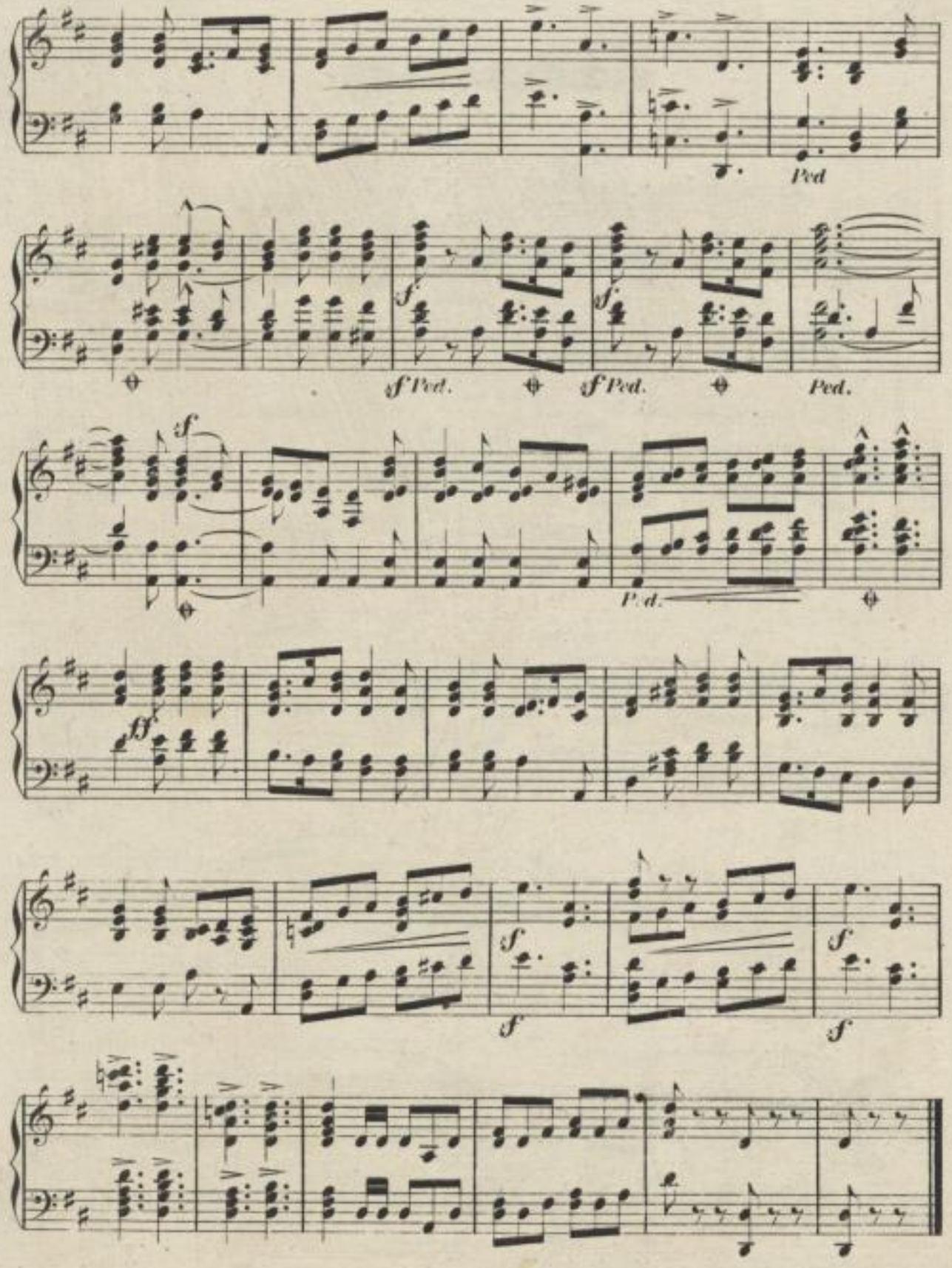
Ped
sf Ped.
sf Ped.
Ped.
P. d.

SHEHERAZADE.

Ziemlich langsam, leise.

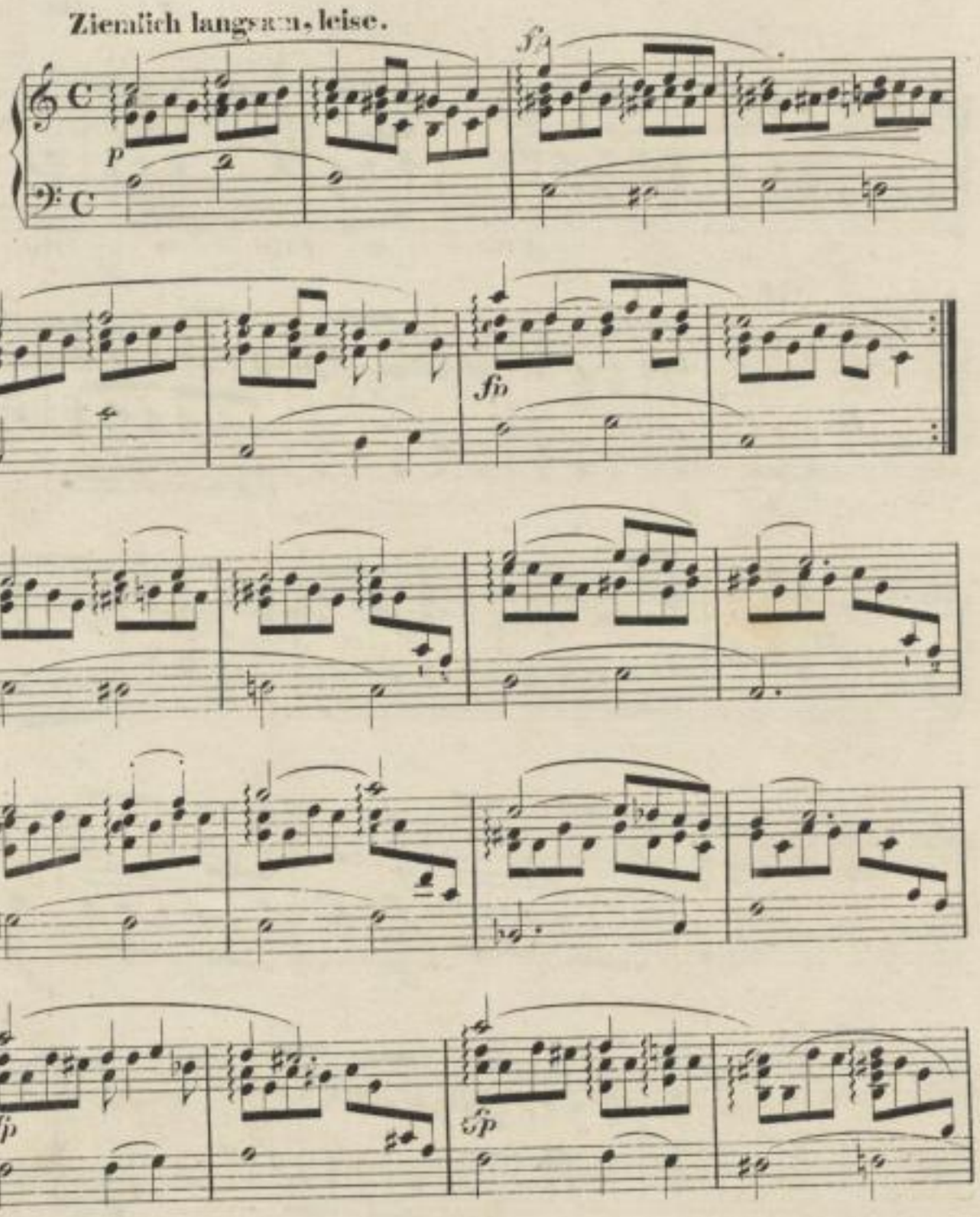

sfp

sf

ritard.

Im Tempo

sfp

sfp

sfp

sfp

ritard.

pp

„Weinlesezeit —
Fröhliche Zeit!“ —

Munter. M.M. ♩ = 120.

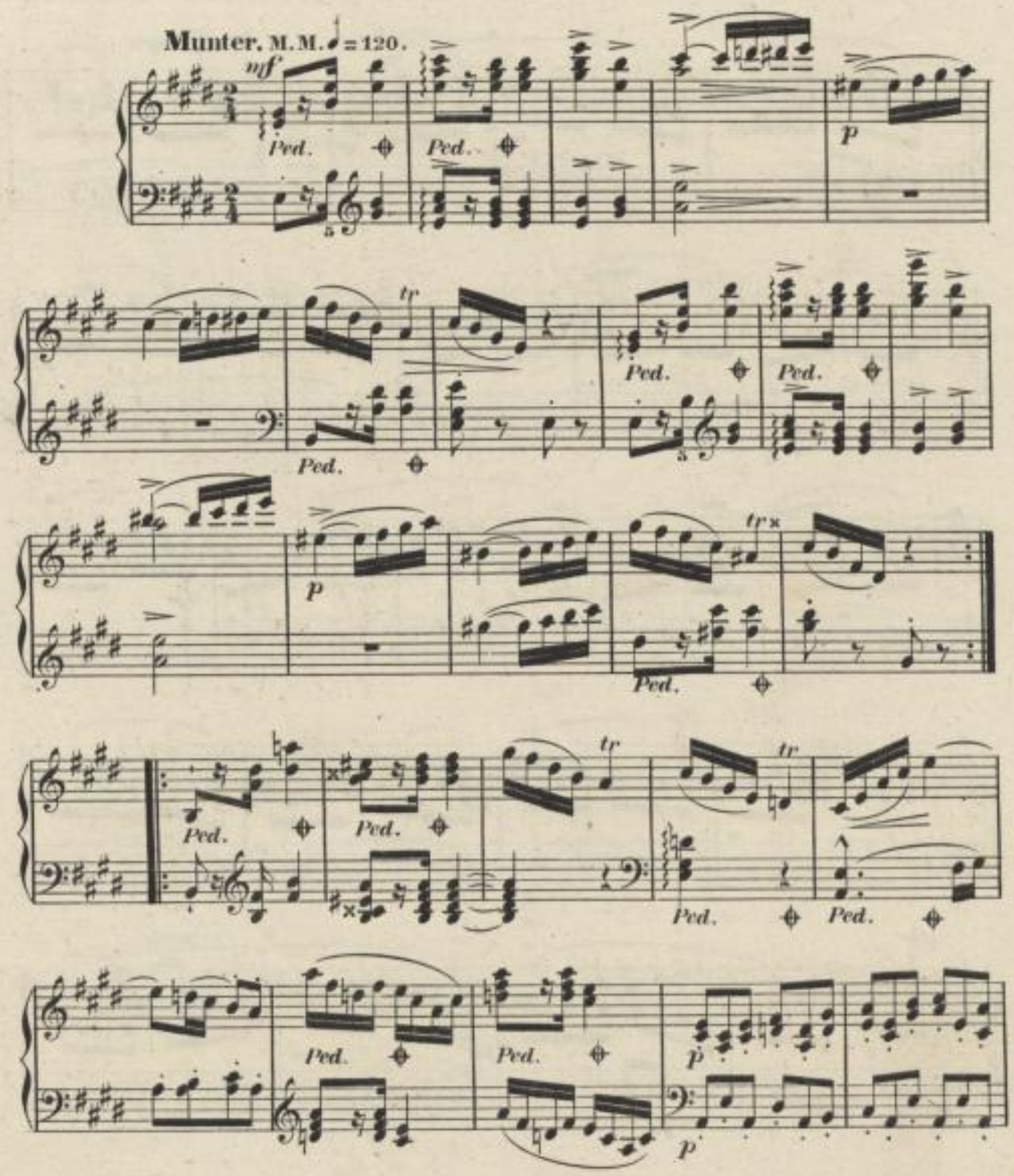

SLUB
Wir führen Wissen.
http://digital.slub-dresden.de/id491078641/52

fp Ped. fp p Ped. p Ped.

tr tr Ped. Ped. Das 1ste mal.

Das 2te mal. f Ped. tr tr P d. f

p f f Ped.

Ped. sf f p

f Ped. f f Ped.

SLUB Wir führen Wissen. http://digital.slub-dresden.de/id491078641/53

THEMA.

Langsam. Mit inniger Empfindung. M. M. ♪ = 84.

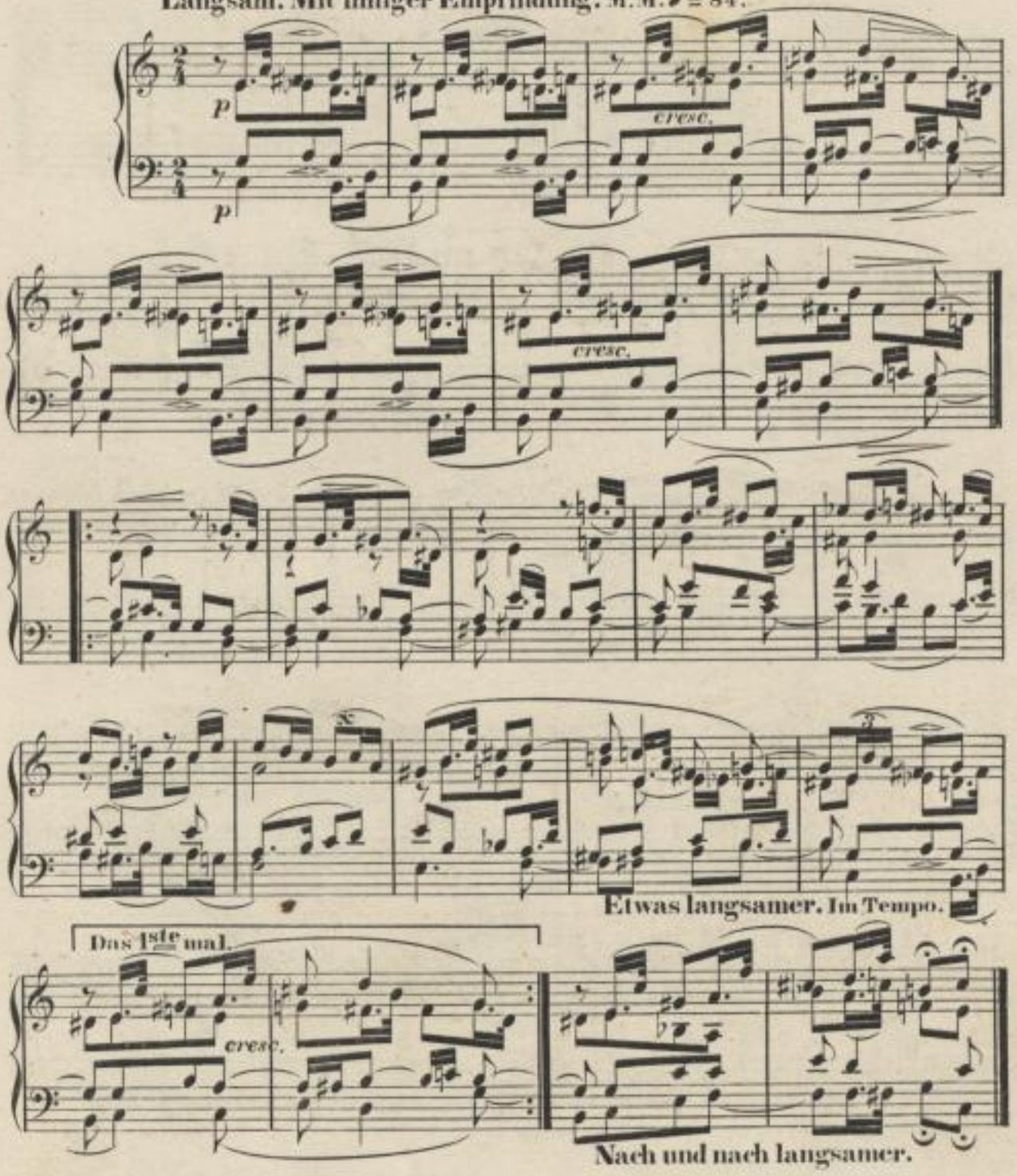

MIGNON.

Langsam, zart.

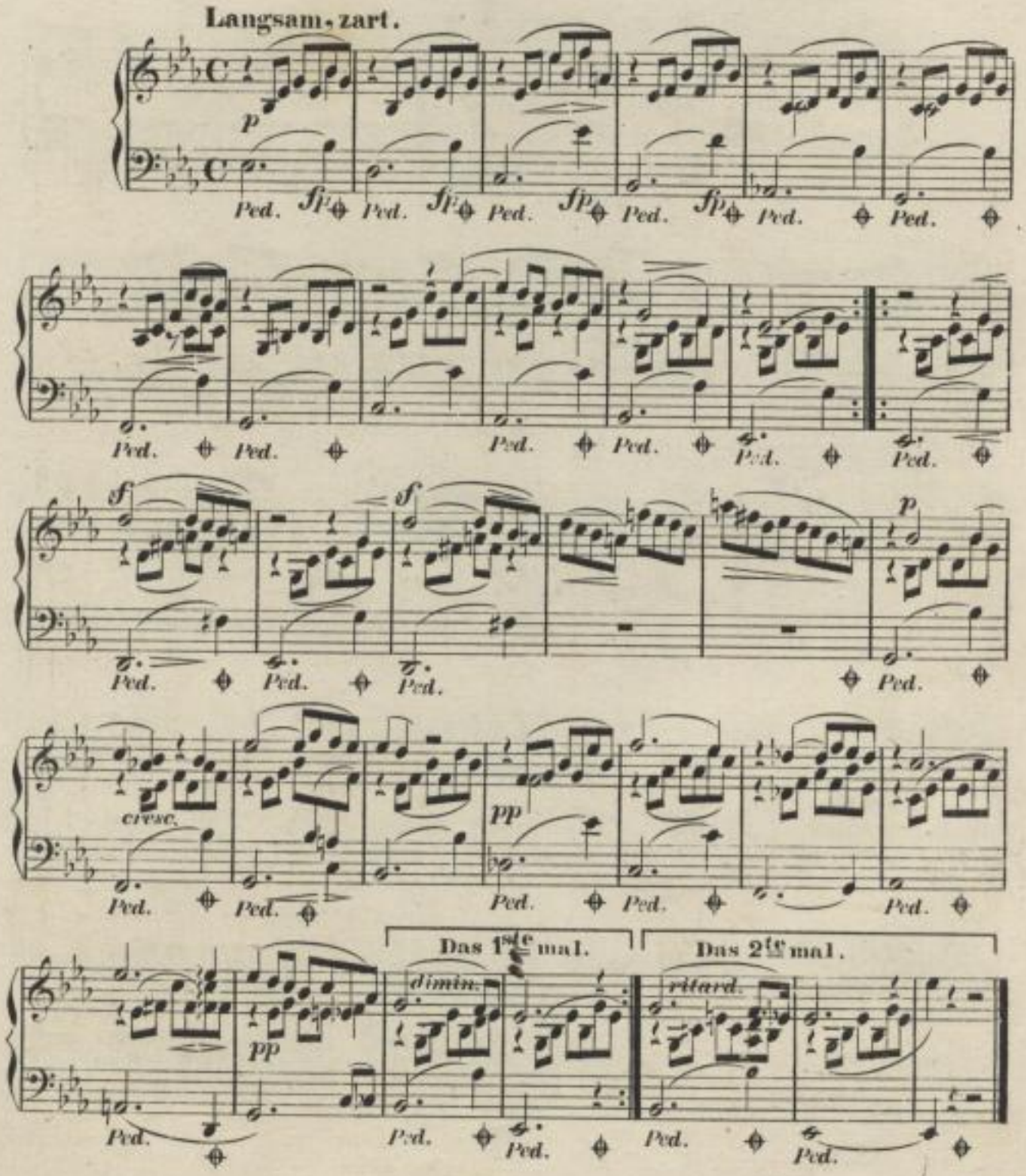

LIED ITALIENISCHER MARINARI.

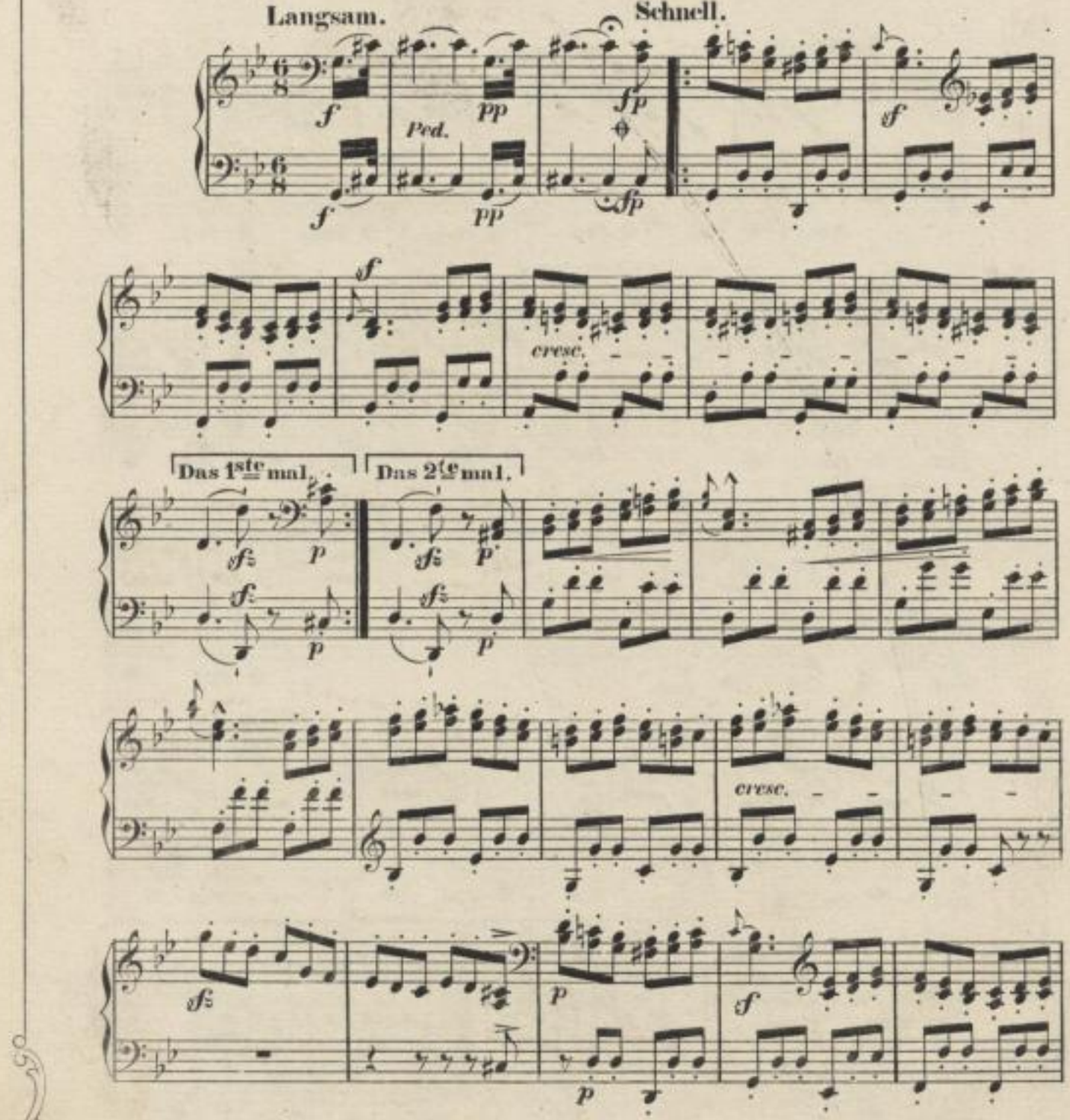

cresc.

cresc.

cresc.

Langsamer.

Schnell.

Ped.

MATROSENLIED.

Nicht schnell.

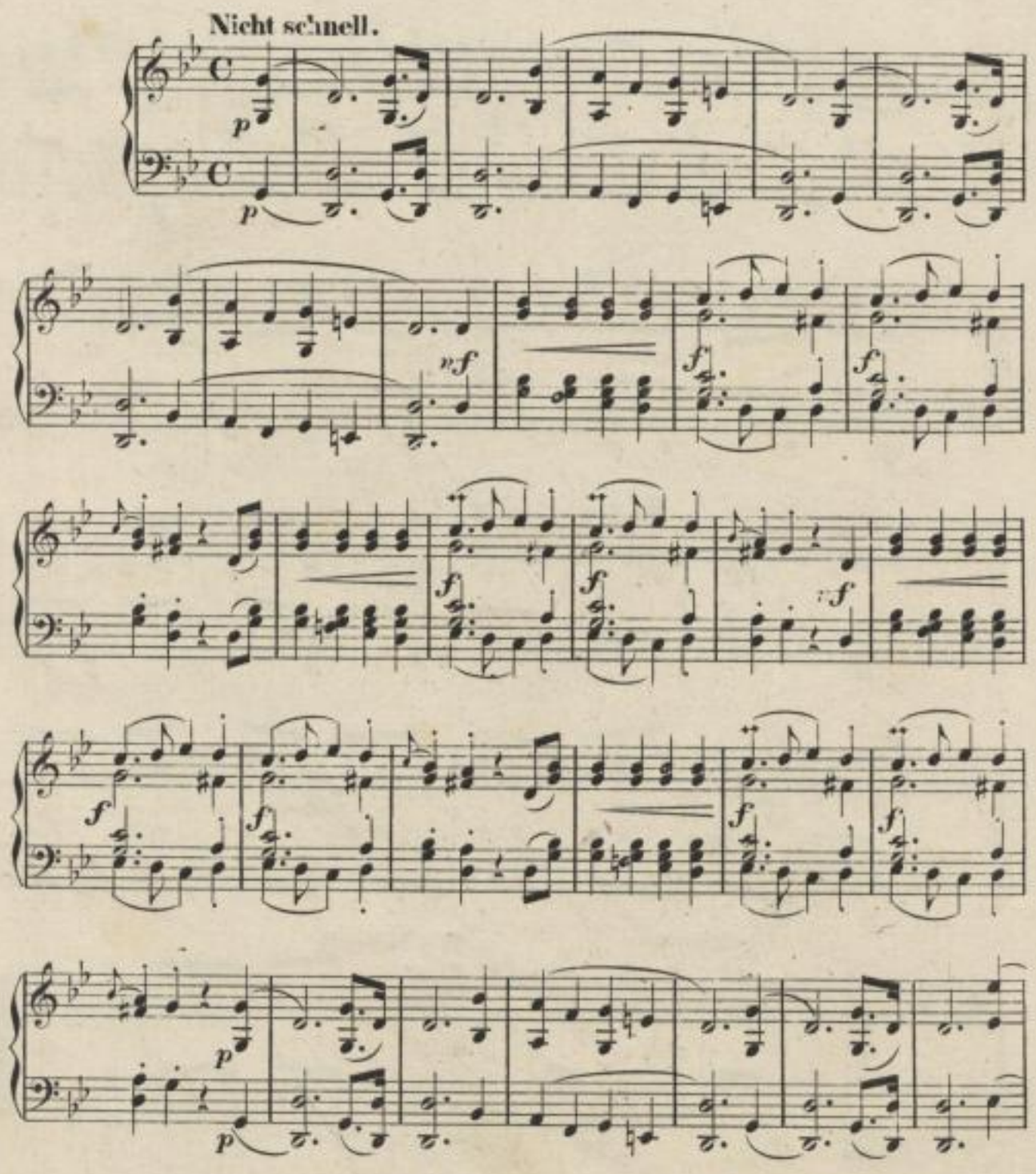

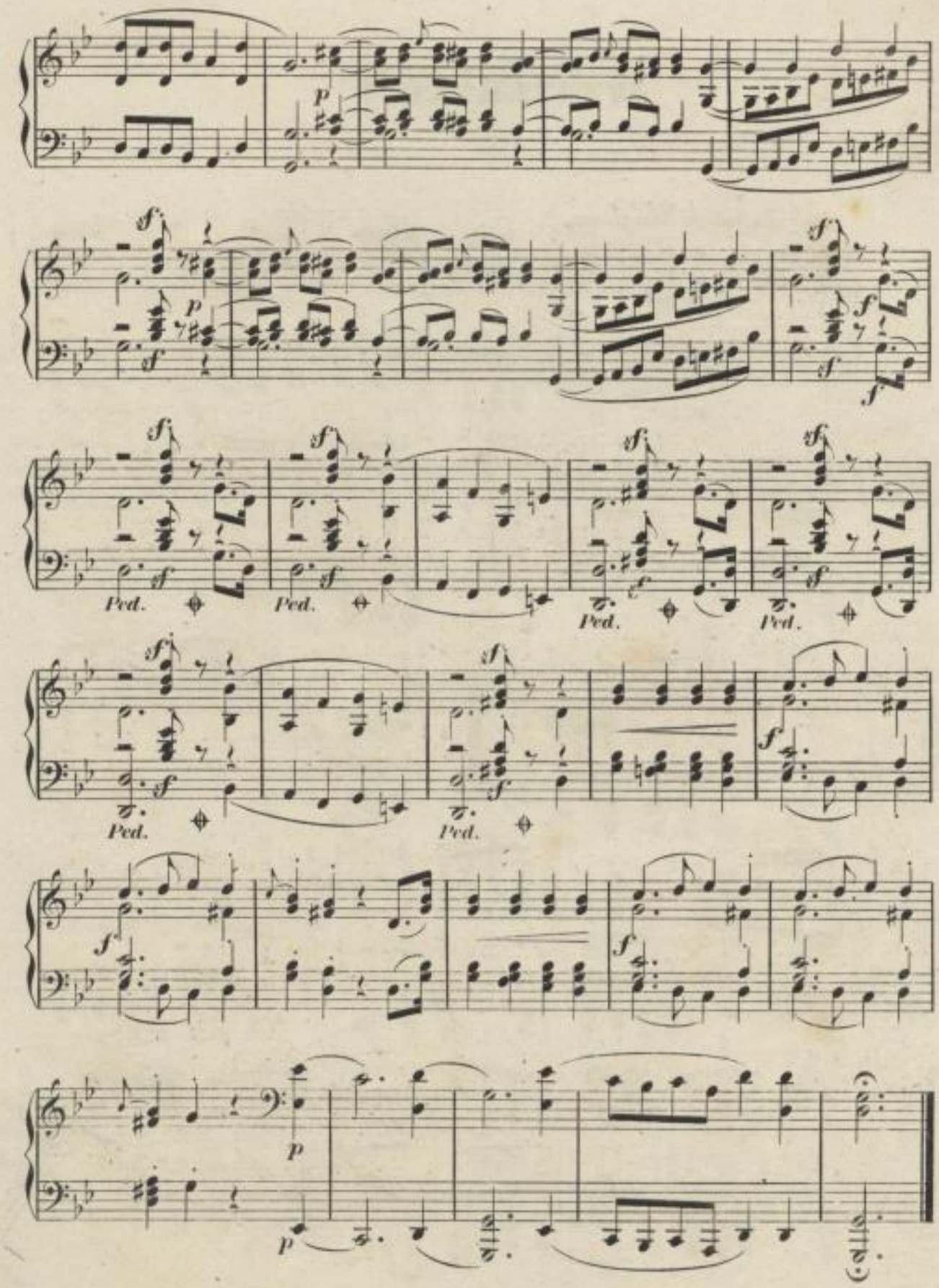
Ped.
Ped.
Ped.
Ped.
Ped.
Ped.

WINTERSZEIT.

I.

Ziemlich langsam.

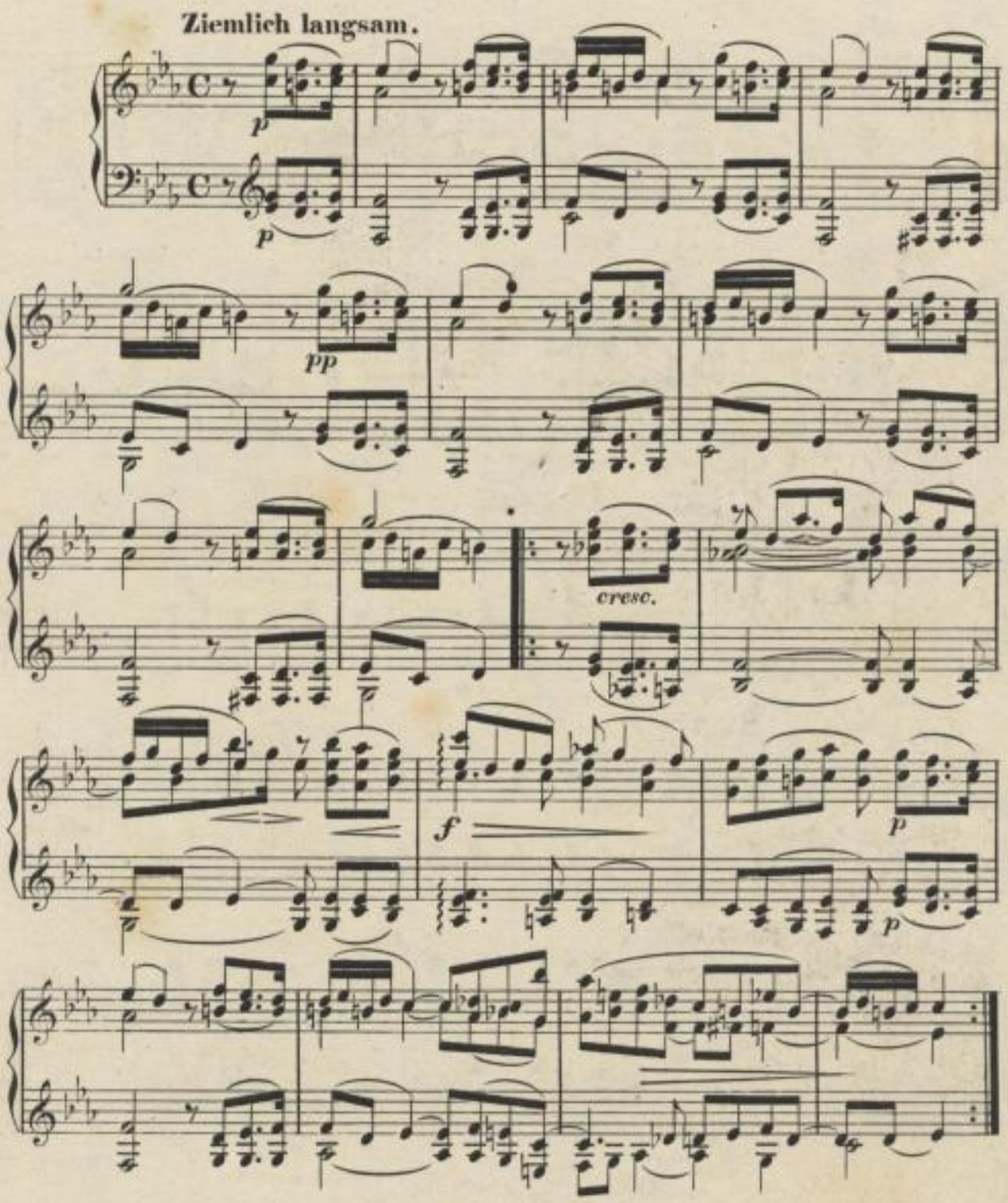

WINTERSZEIT.

II.

Langsam.

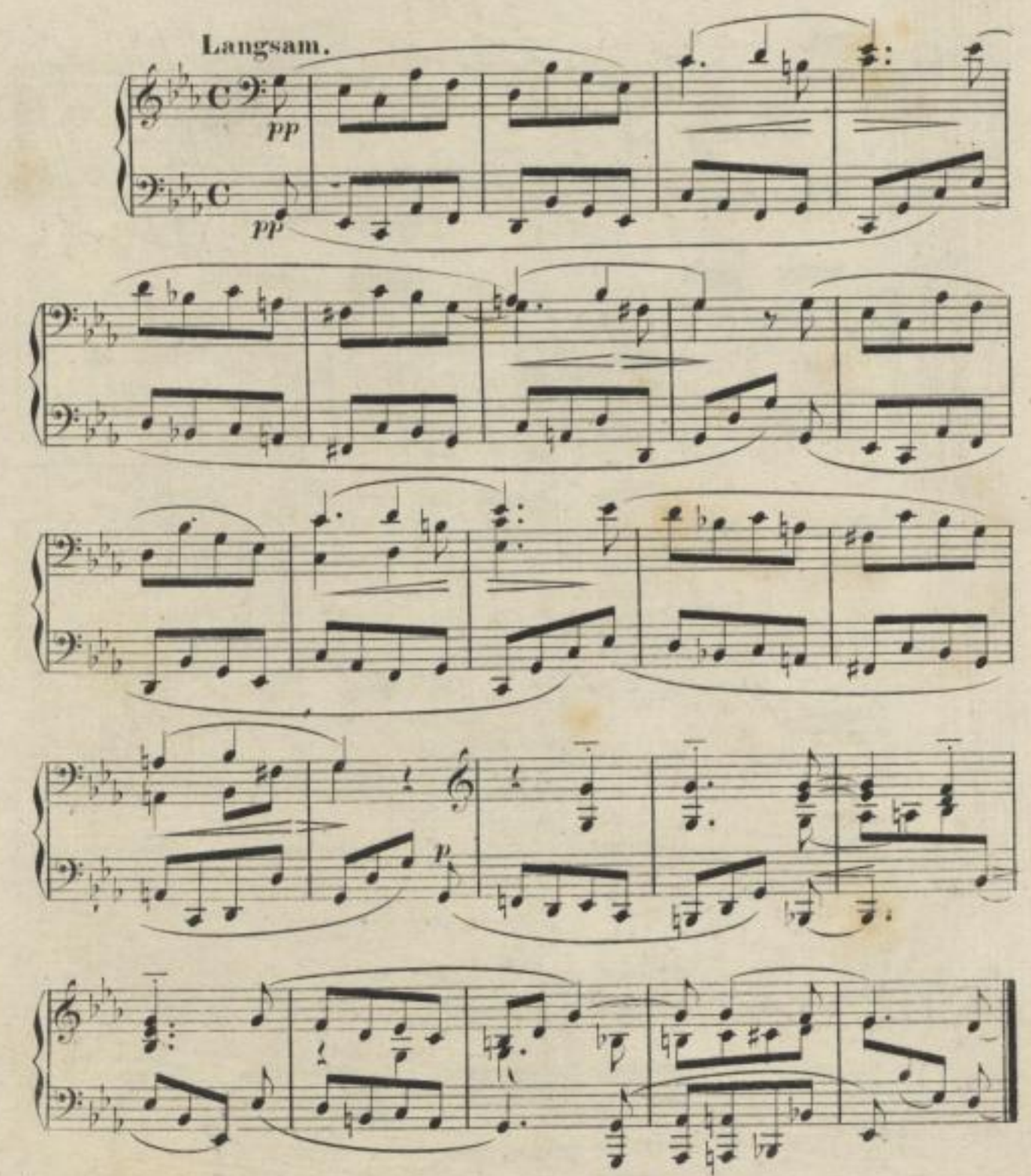

Nach und nach belebter.

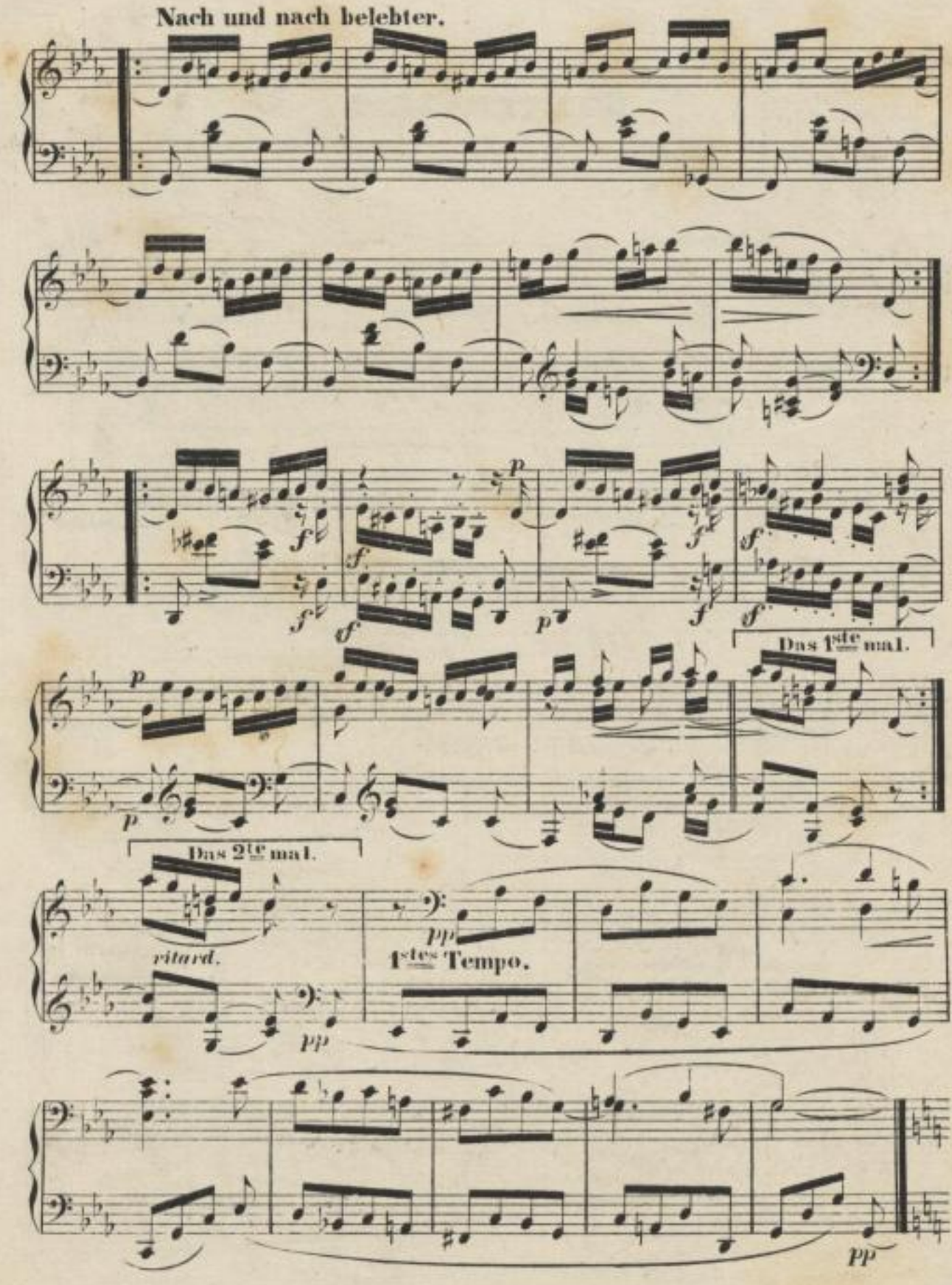

Pp

Ein wenig langsamer.

Ped. *Ped.* *Ped.*

fp

Ped.

pp

pp

Ped.

Nach

und nach langsamer.

Ped.

L.H.
Verschiebung.
pp

Ped.

Ped.

KLEINE FUGE.

Vorspiel.

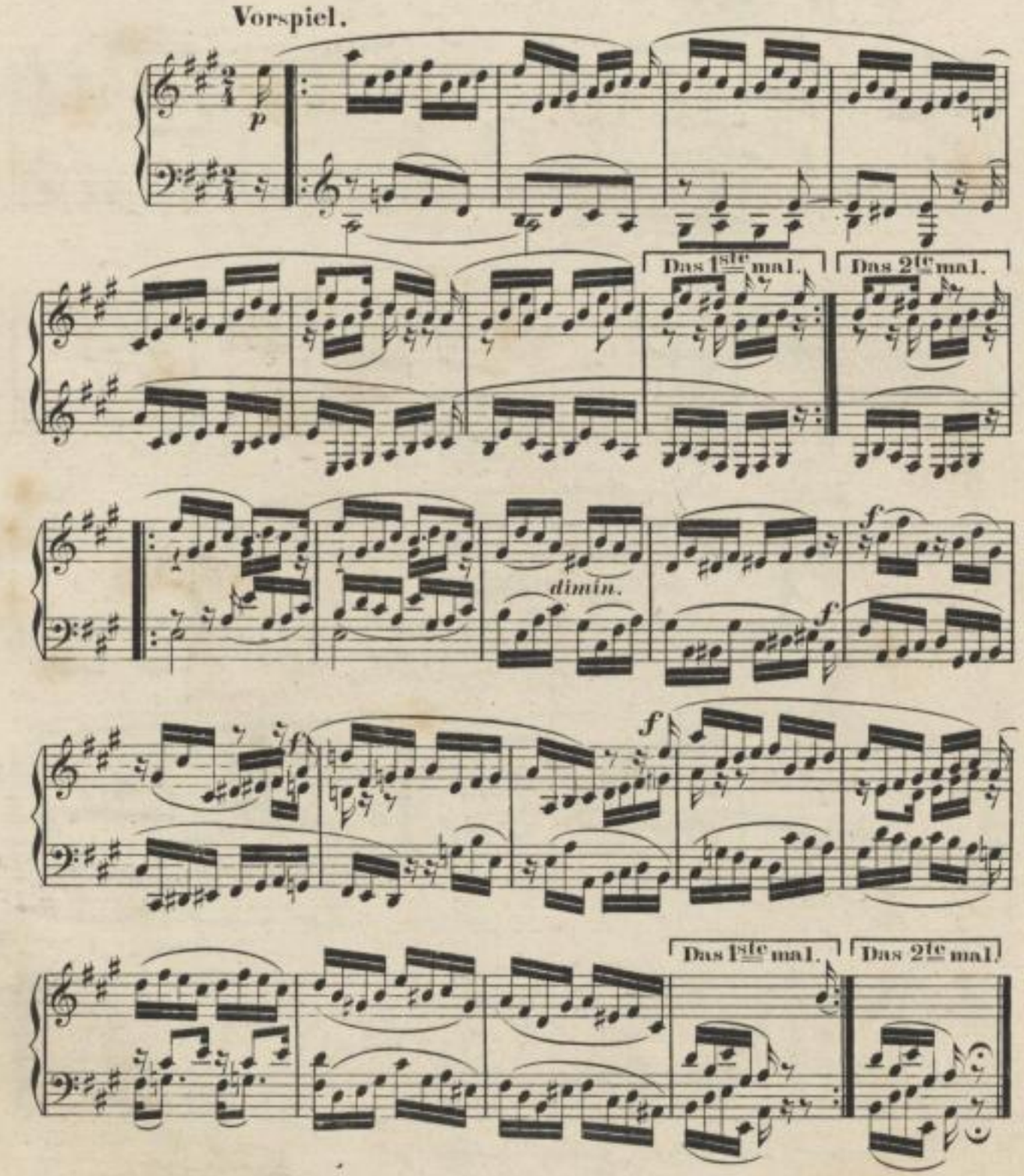

Fuge. Lebhaft, doch nicht zu schnell.

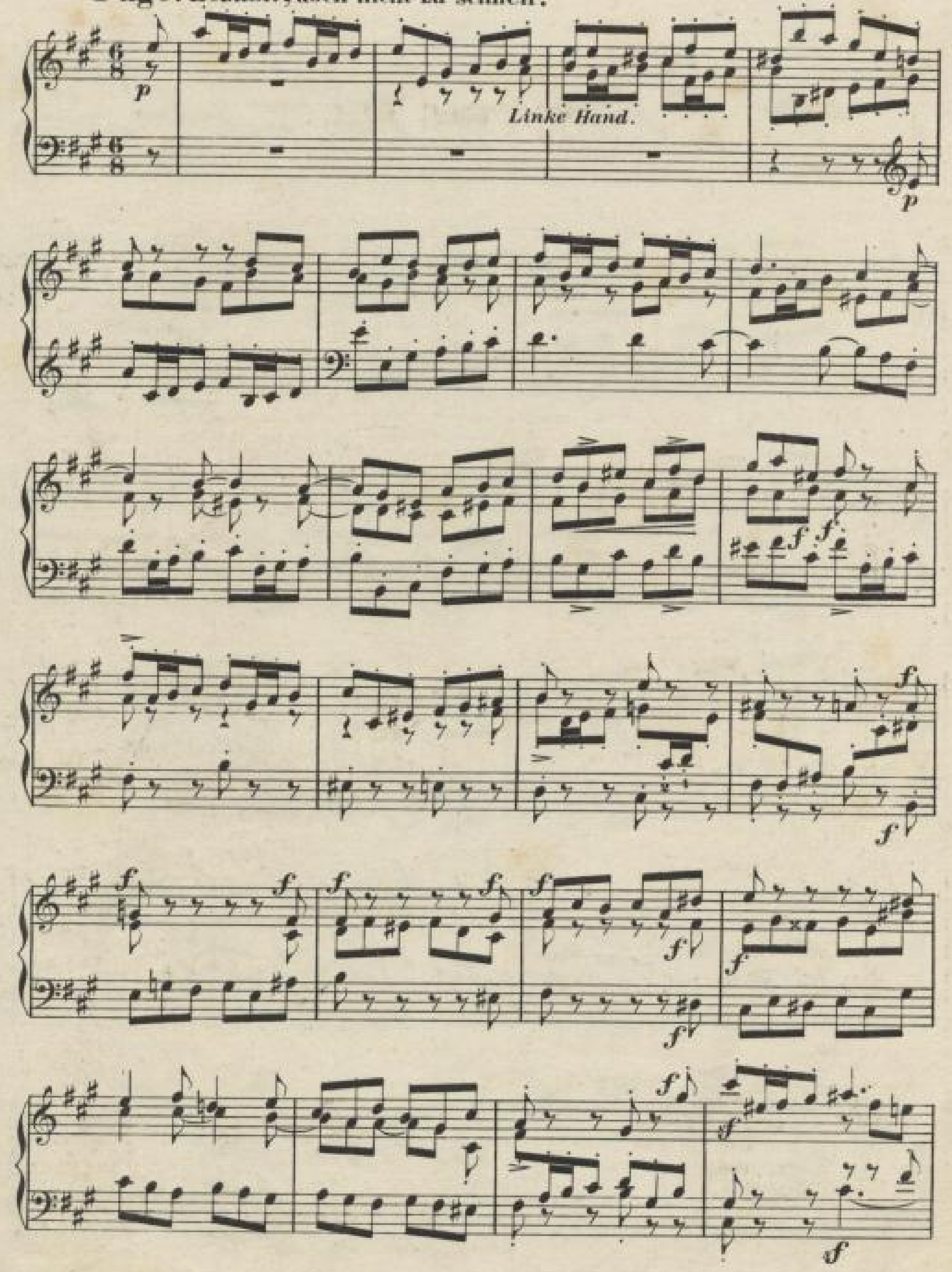

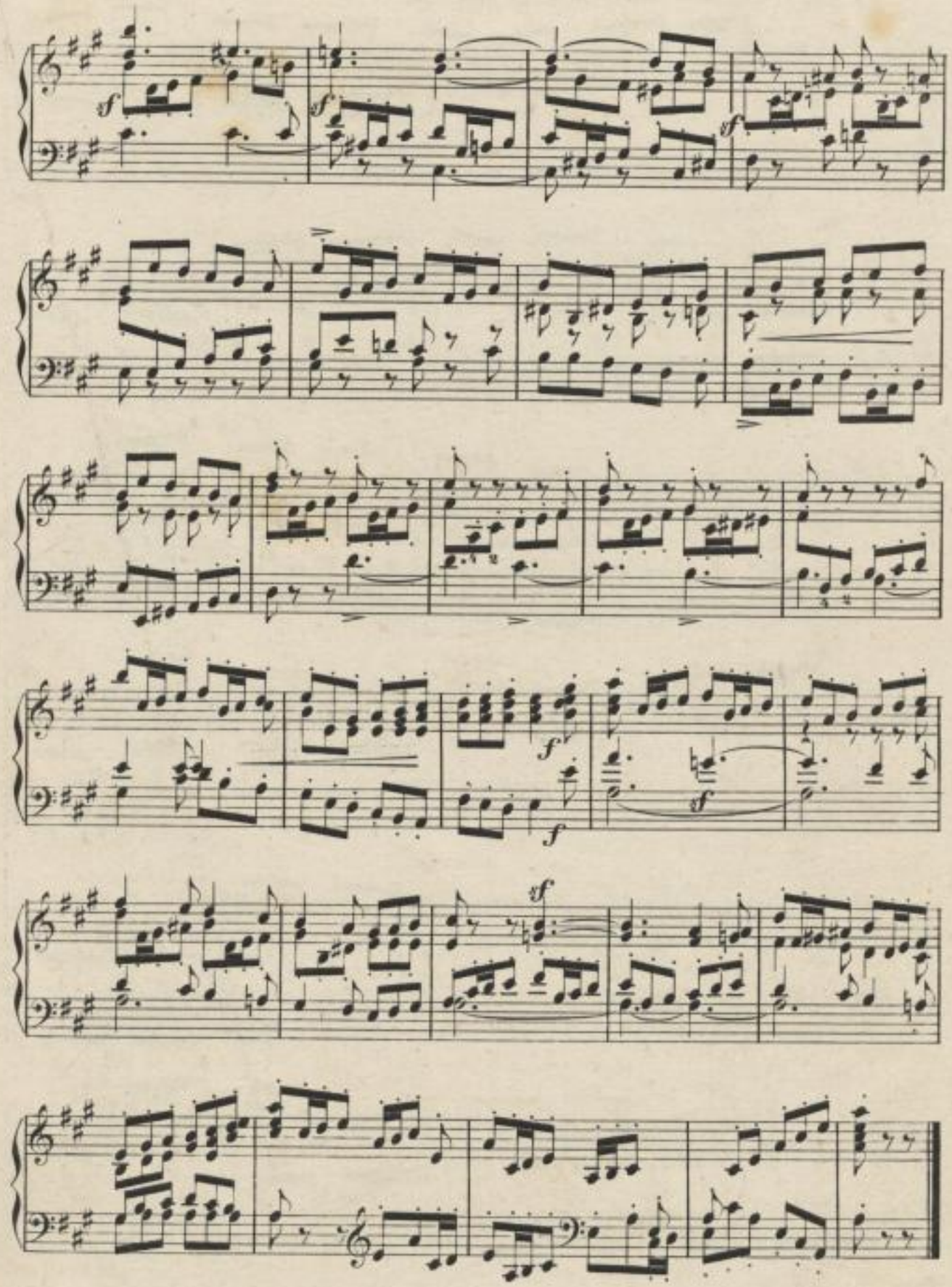

NORDISCHES LIED.

(Grun an G.)

Im Volkston.

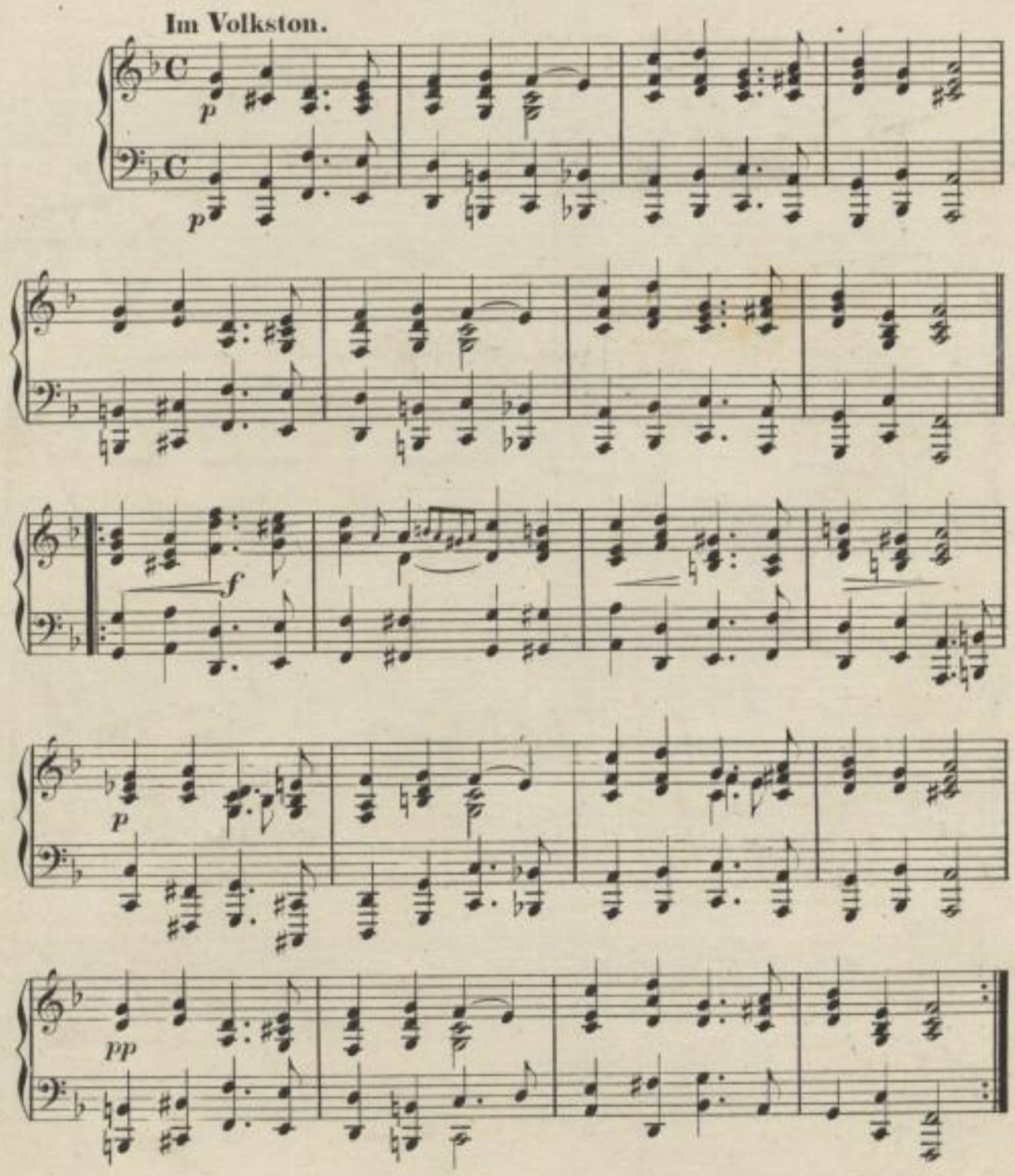

FIGURIRTER CHORAL.

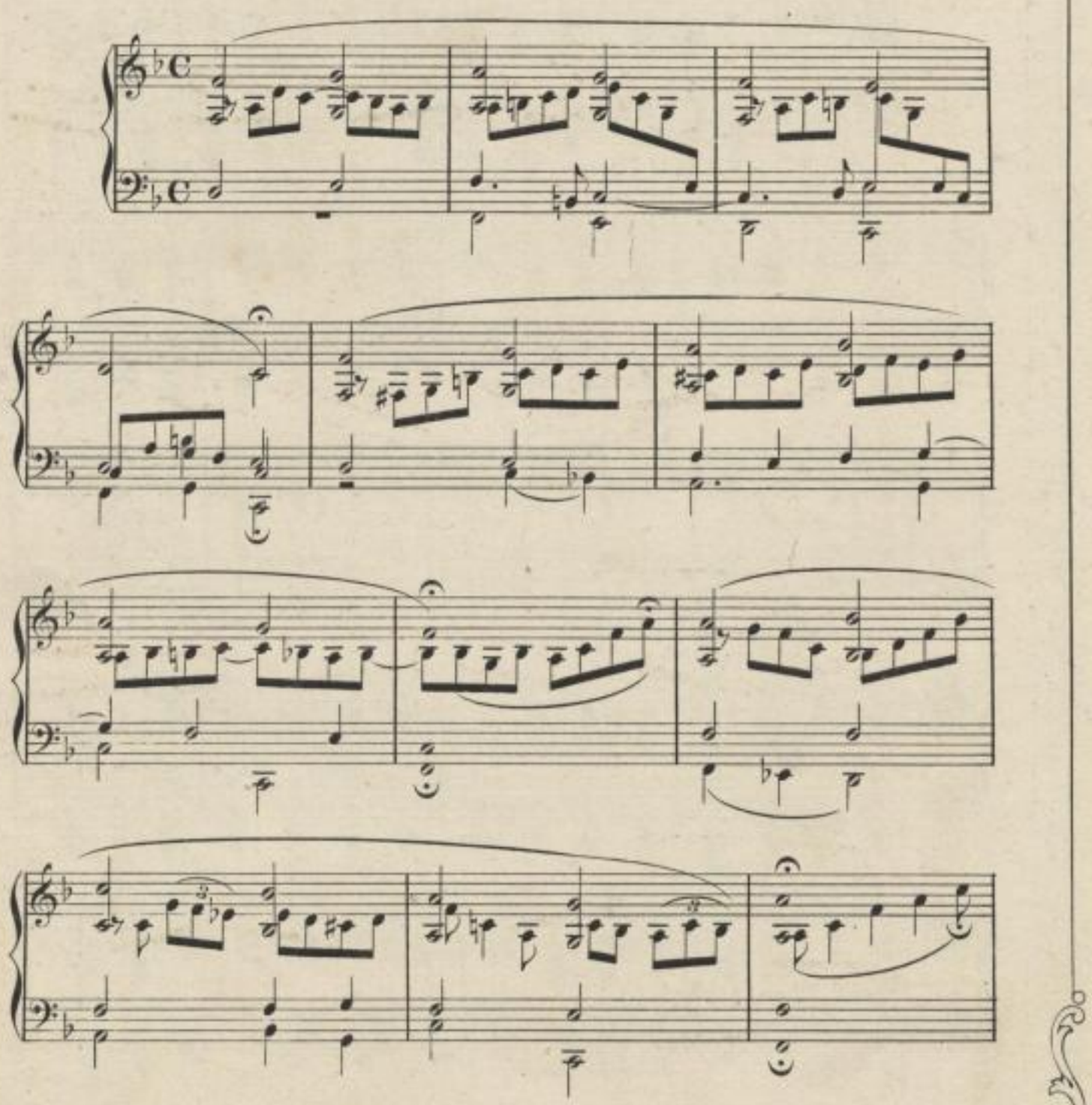

Ped.

L.H.

Ped. Ped. Ped.

SYLVESTERLIED.

Im mässigen Tempo.

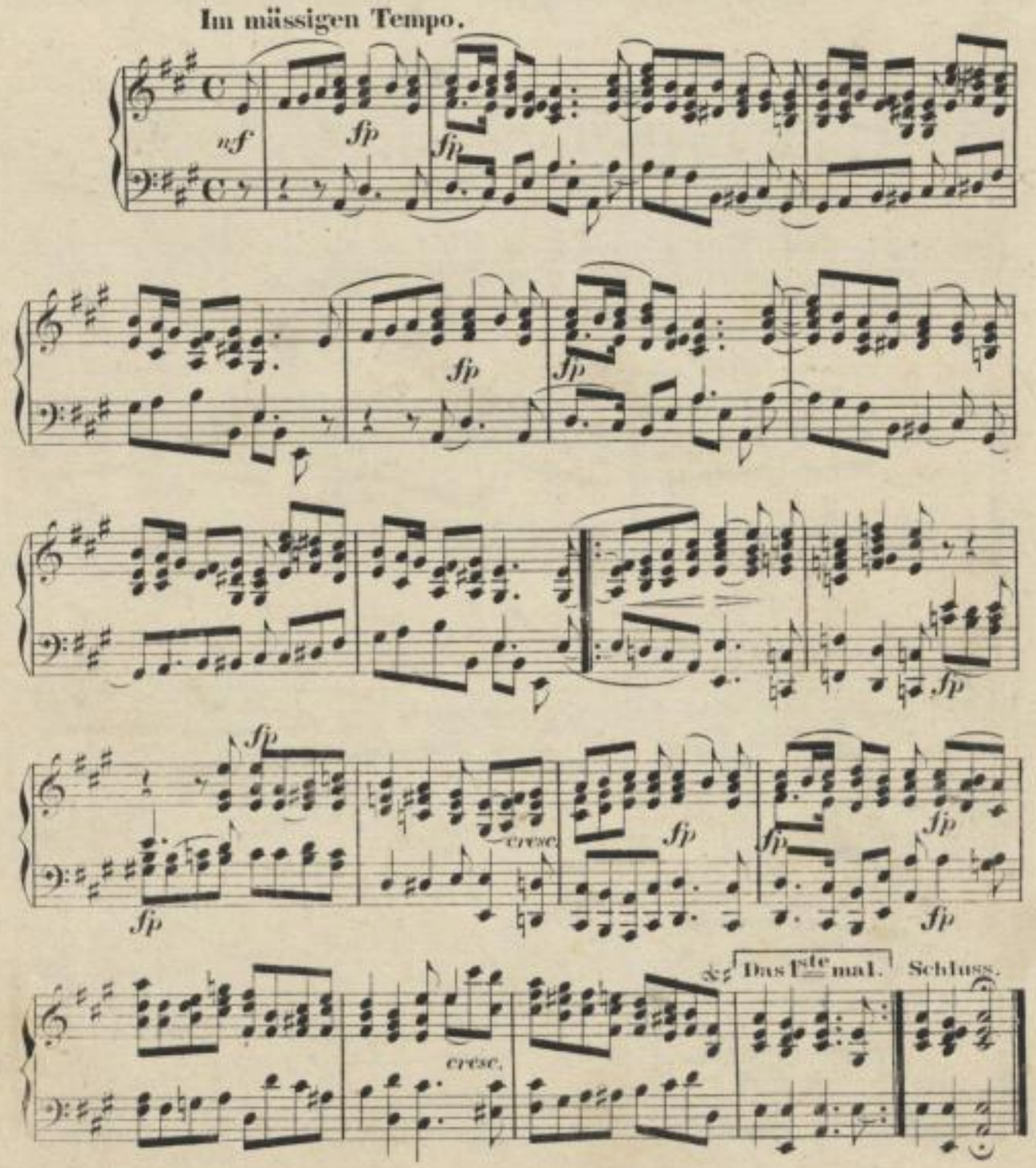

(Mus. Q 5160)

SLUB
Wir führen Wissen.
http://digital.slub-dresden.de/id491078641/71

SLUB
Wir führen Wissen.
http://digital.slub-dresden.de/id491078641/72