Pauken.

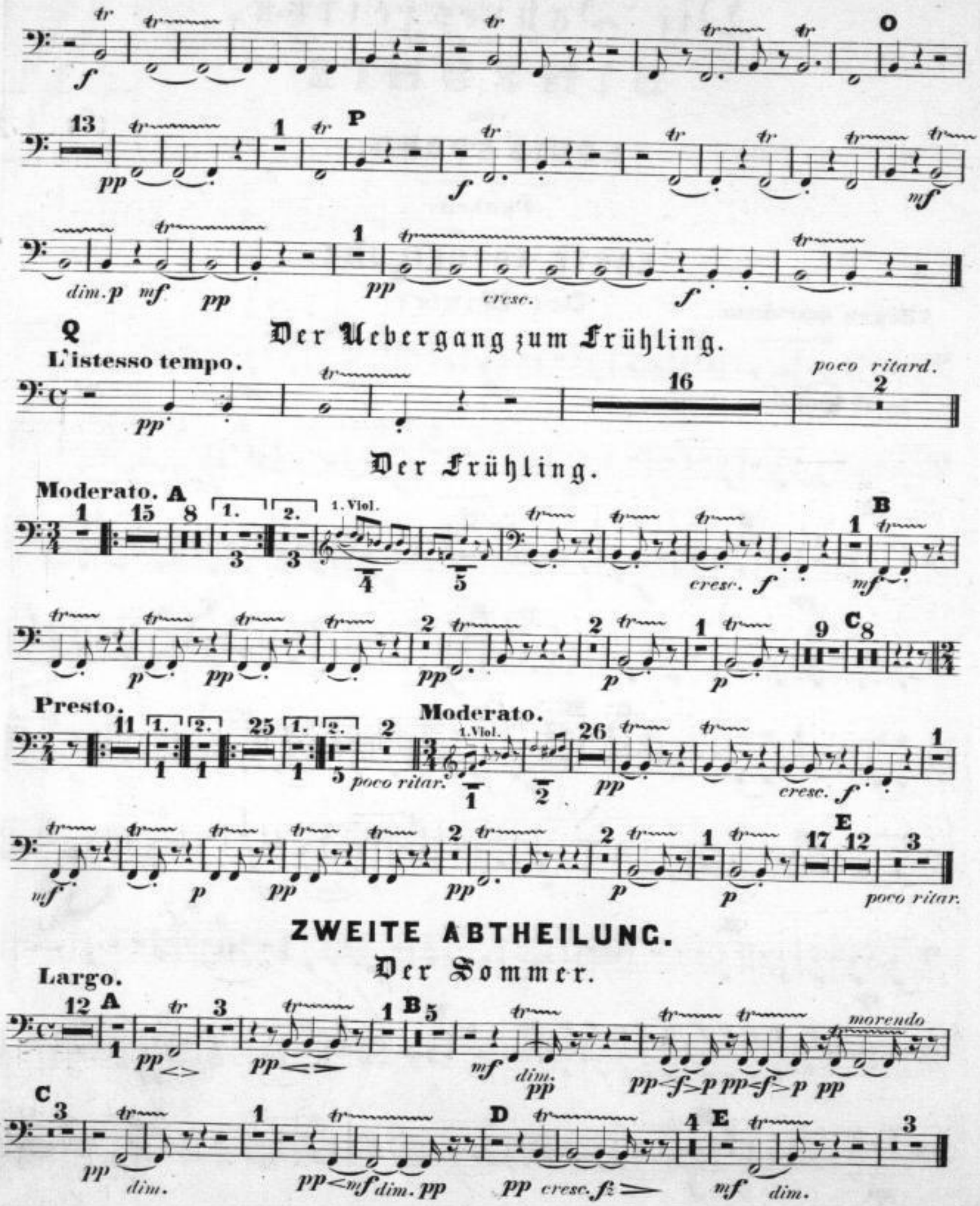

Der Uebergang zum Frühling.

Der Frühling.

ZWEITE ABTHEILUNG.

Der Sommer.