Violino I.

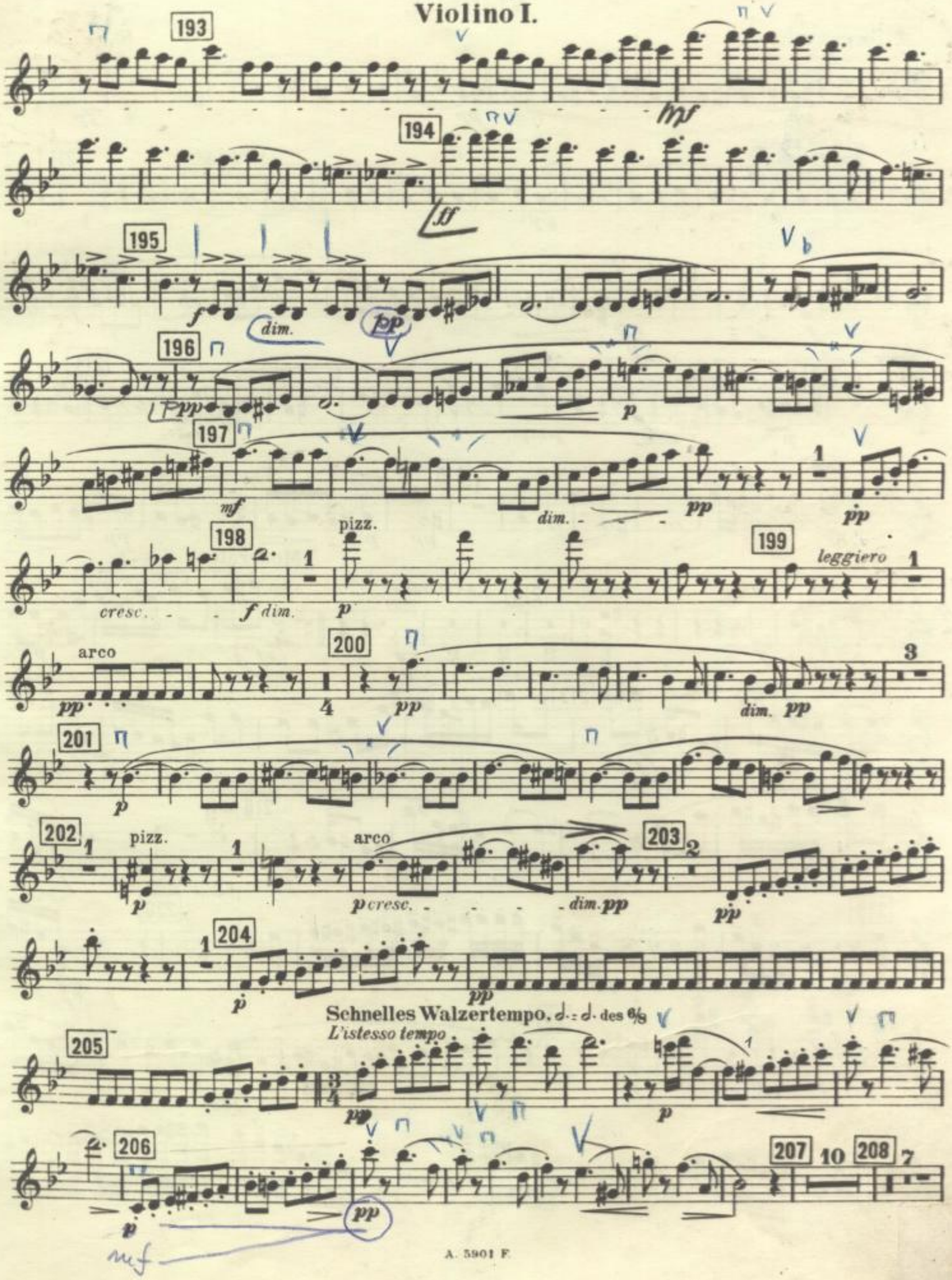

SLUB
Wir führen Wissen.
SÄCHSISCHE STAATSKAPELLE DRESDEN
Semperoper Dresden