

Collection of specimens and  
illustrations of the textile  
manufactures of India

---

Prepared unter the direction of  
J. Forbes Watson

Second Series

96 Tafeln

---

London, India Museum  
187?



Le 262





M A T.  
PALGHAT, MADRAS.

NO. 398, SECOND SERIES.

"12721"

1712





541 s



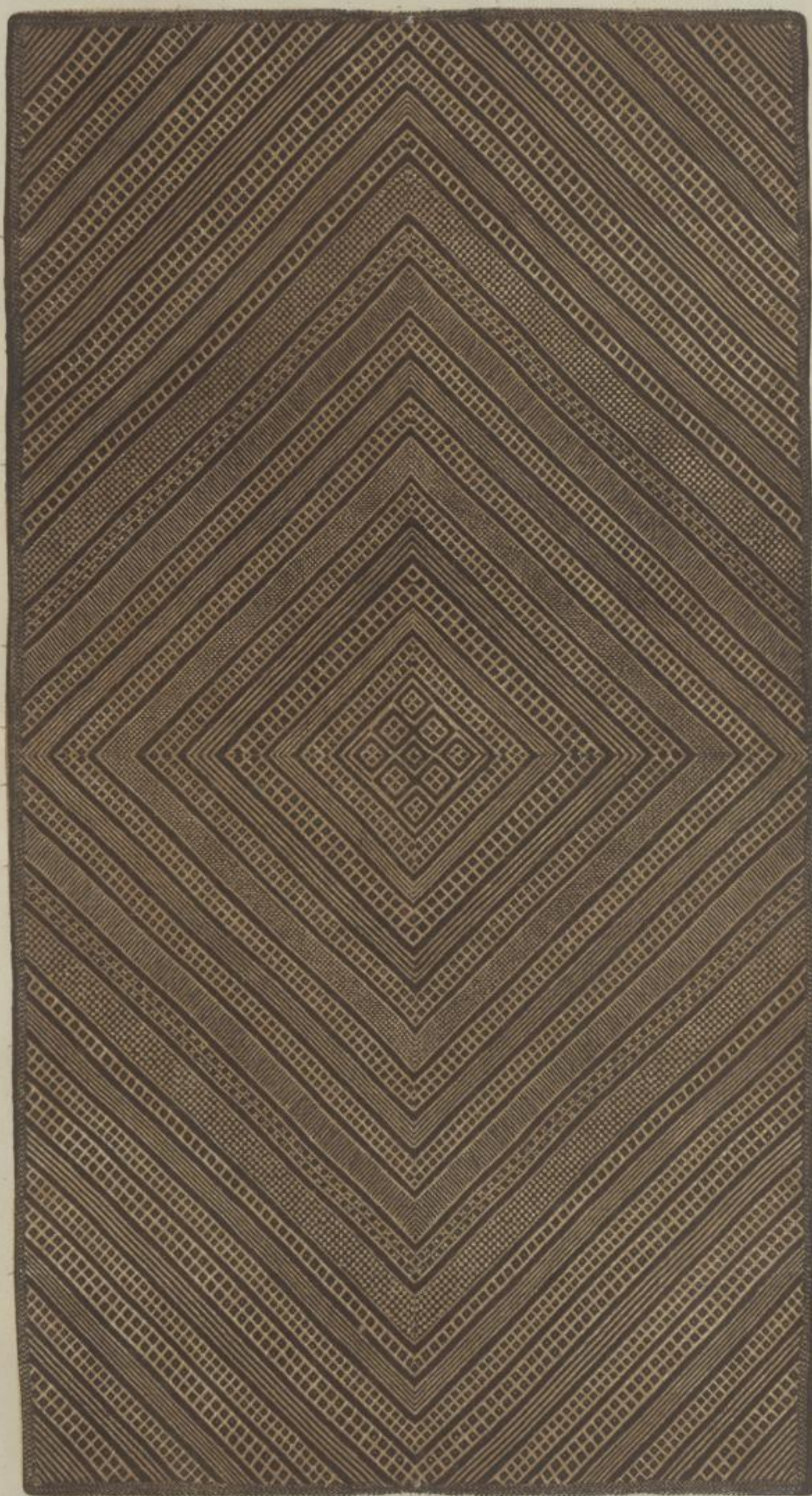

M A T.  
MADRAS.

NO. 399, SECOND SERIES.

"12724"





541 s

541





M A T.  
PALGHAT, MADRAS.

NO. 395, SECOND SERIES.

"12721 G"





541 s





MAT.  
PALGHAT, MADRAS.

NO. 393, SECOND SERIES.

"12721 E"

4  
92





541 s





W. BRIGGS, PHOTO-LITHO.

INDIA MUSEUM.

## TURBAN.

PRINCIPAL END OF PIECE.

Length, 2 Yds. 31 Ins.; Width, 15½ Ins.; Weight, 8 oz. 7 dr.

BENARES.

NO. 1, SECOND SERIES.





541 s



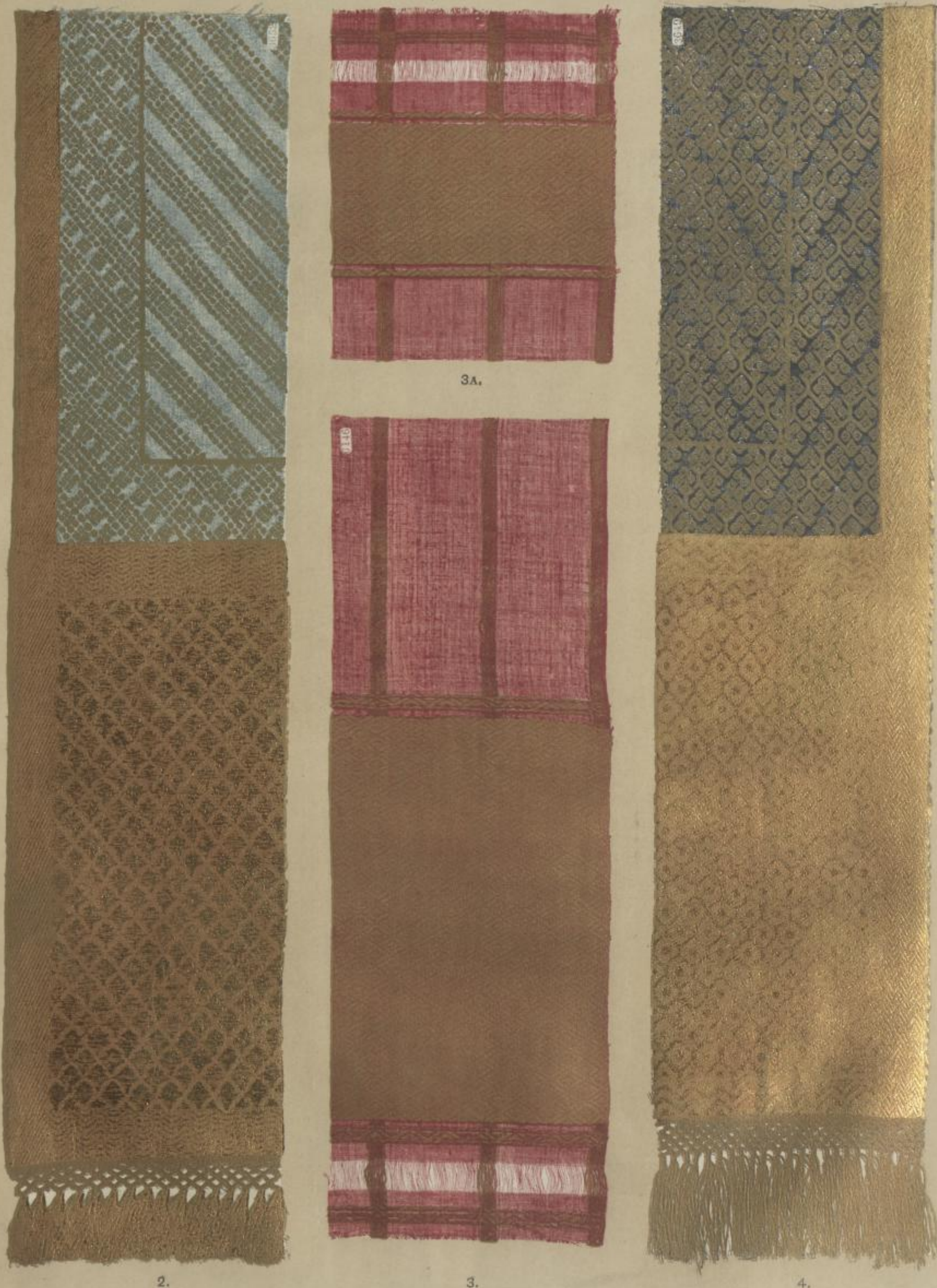

2.

3.

4.

W. GRISSE, PHOTO-LITHO.

INDIA MUSEUM

## TURBANS.

### 2. PRINCIPAL END OF PIECE.

Length, 2 Yds. 31 Ins.; Width, 15 Ins.; Weight, 14 oz. 3 dr.

### BENARES.

### 3. PRINCIPAL END OF PIECE. - - - 3A. OPPOSITE END OF PIECE.

Length, 13 Yds. 30 Ins.; Width, 13 Ins.; Weight, 8 oz. 12 dr.

### HYDERABAD, SIND.

### 4. PRINCIPAL END OF PIECE.

Length, 2 Yds. 28½ Ins.; Width, 15 Ins.; Weight, 13 oz. 13 dr.

### BENARES.





541 s





W. BRIGGS, PHOTO-LITHO.

INDIA MUSEUM

TURBANS.

PRINCIPAL END OF PIECE.				
Length,	...	...	...	1 Yd. 12½ Ins.
Width,	...	...	...	1 Yd. 12 Ins.
Weight,	...	...	...	2 oz. 5 dr.

BHURTPORE.

NO. 5, SECOND SERIES.

PRINCIPAL END OF PIECE.				
Length,	...	...	...	1 Yd. 24½ Ins.
Width,	...	...	...	1 Yd. 22 Ins.
Weight,	...	...	...	9 oz. 2 dr.
Price,	...	...	...	£3 10s.

BENARES.

NO. 6, SECOND SERIES.





541 s





W. BRIGGS, PHOTO-LITHO.

INDIA MUSEUM

## TURBANS.

7. PRINCIPAL END OF PIECE. - 7A. OPPOSITE END OF PIECE. FROM CHANDARI.  
Length, 29 Yds. 10 Ins.; Width,  $11\frac{1}{2}$  Ins.; Weight, 7 oz. 14 dr. Price, £1 1s. 2d.
8. PRINCIPAL END OF PIECE. - 8A. OPPOSITE END OF PIECE. FROM CHANDARI.  
Length, 29 Yds. 22 Ins.; Width,  $11\frac{1}{2}$  Ins.; Weight, 8 oz. Price, £1 1s. 2d.
9. PRINCIPAL END OF PIECE. - 9A. OPPOSITE END OF PIECE. FROM CHANDARI.  
Length, 30 Yds.  $3\frac{1}{4}$  Ins.; Width, 10 Ins.; Weight, 7 oz. 1 dr. Price, £1 3s. 9d.
10. PRINCIPAL END OF PIECE. - 10A. OPPOSITE END OF PIECE. FROM CHANDARI.  
Length, 28 Yds. 32 Ins.; Width,  $8\frac{1}{2}$  Ins.; Weight, 5 oz. 8 dr. Price, 16s. 9d.
11. PRINCIPAL END OF PIECE. - 11A. OPPOSITE END OF PIECE. FROM CHANDARI.  
Length, 30 Yds.  $32\frac{1}{2}$  Ins.; Width,  $10\frac{1}{4}$  Ins.; Weight, 7 oz. Price, £1 3s. 3d.
12. PRINCIPAL END OF PIECE. - 12A. OPPOSITE END OF PIECE. FROM CHANDARI.  
Length, 42 Yds. 24 Ins.; Width,  $12\frac{3}{4}$  Ins.; Weight, 12 oz. 3 dr. Price, £1 10s. 6d.
13. PRINCIPAL END OF PIECE. - 13A. OPPOSITE END OF PIECE. FROM OMRAIR, CENTRAL INDIA  
Length, 6 Yds.  $10\frac{1}{2}$  Ins.; Width,  $12\frac{1}{4}$  Ins.; Weight, 2 oz. 11 dr. Price, 19s. 3d.
14. PRINCIPAL END OF PIECE. - 14A. OPPOSITE END OF PIECE. FROM CHANDARI.  
Length, 29 Yds.  $30\frac{1}{2}$  Ins.; Width, 12 Ins.; Weight, 8 oz. 4 dr. Price, £1 1s. 5d.

7A





541 s





## TURBANS.

15. PRINCIPAL END OF PIECE. - 15A. OPPOSITE END OF PIECE. FROM CHUNDAREE.  
Length, 28 Yds.  $13\frac{1}{2}$  Ins.; Width, 8 Ins.; Weight, 4 oz. 2 dr. Price per Yard, 15s.
16. PRINCIPAL END OF PIECE. - 16A. OPPOSITE END OF PIECE. FROM HYDERABAD, DECCAN.  
Length, 22 Yds.  $31\frac{1}{2}$  Ins.; Width,  $11\frac{1}{4}$  Ins.; Weight, 6 oz. 12 dr. Price per Yard, 16s.
17. PRINCIPAL END OF PIECE. - 17A. OPPOSITE END OF PIECE. FROM CHUNDAREE.  
Length, 39 Yds. 19 Ins.; Width,  $12\frac{1}{4}$  Ins.; Weight, 9 oz. 9 dr. Price per Yard, £1 9s. 8d.
18. PRINCIPAL END OF PIECE. - 18A. OPPOSITE END OF PIECE. FROM DELHI.  
Length, 22 Yds. 31 Ins.; Width, 11 Ins.; Weight, 5 oz. 4 dr. Price per Yard, 18s. 6d.
19. PRINCIPAL END OF PIECE. - 19A. OPPOSITE END OF PIECE. FROM NANDAIR, HYDERABAD.  
Length, 27 Yds. 20 Ins.; Width,  $11\frac{1}{2}$  Ins.; Weight, 12 oz. 14 dr. Price per Yard, £6 2s.
20. PRINCIPAL END OF PIECE. - 20A. OPPOSITE END OF PIECE. FROM CHUNDAREE.  
Length, 28 Yds.  $21\frac{1}{2}$  Ins.; Width,  $8\frac{1}{2}$  Ins.; Weight, 4 oz. 11 dr. Price per Yard, 15s.
21. PRINCIPAL END OF PIECE. - 21A. OPPOSITE END OF PIECE. FROM BIRTPORE.  
Length, 22 Yds.  $28\frac{1}{4}$  Ins.; Width,  $11\frac{1}{2}$  Ins.; Weight, 12 oz. 4 dr.
22. PRINCIPAL END OF PIECE. - 22A. OPPOSITE END OF PIECE. FROM DELHI.  
Length, 17 Yds. 32 Ins.; Width, 8 Ins.; Weight, 2 oz. 14 dr. Price per Yard, 12s.
23. PRINCIPAL END OF PIECE. - 23A. OPPOSITE END OF PIECE. FROM NANDAIR, HYDERABAD.  
Length, 23 Yds.  $13\frac{1}{2}$  Ins.; Width, 10 Ins.; Weight, 5 oz. 13 dr. Price per Yard, £1 16s.





541 s





### TURBANS.

- |   |   |   |   |                             |
|---|---|---|---|-----------------------------|
| 24. PRINCIPAL END OF PIECE.                                   | - | - | - | 24A. OPPOSITE END OF PIECE. |
| Length, 16 Yds. 35 Ins.; Width, 8 Ins.; Weight, 2 oz. 13 dr.  |   |   |   |                             |
| 25. PRINCIPAL END OF PIECE.                                   | - | - | - | 25A. OPPOSITE END OF PIECE. |
| Length, 13 Yds. 32 Ins.; Width, 9 Ins.; Weight, 3 oz. 7 dr.   |   |   |   |                             |
| 26. PRINCIPAL END OF PIECE.                                   | - | - | - | 26A. OPPOSITE END OF PIECE. |
| Length, 16 Yds. 21 Ins.; Width, 8½ Ins.; Weight, 2 oz. 11 dr. |   |   |   |                             |

### JEYPORE.

- |   |   |   |   |                             |
|---|---|---|---|-----------------------------|
| 27. PRINCIPAL END OF PIECE.                                 | - | - | - | 27A. OPPOSITE END OF PIECE. |
| Length, 17 Yds. 1 In.; Width, 9½ Ins.; Weight, 3 oz. 13 dr. |   |   |   |                             |

### DELHI.

9





541 s





TURBANS.

28. PRINCIPAL END OF PIECE. - - - 28A. OPPOSITE END OF PIECE.  
 Length, 17 Yds. 30½ Ins.; Width, 7¼ Ins.; Weight, 2 oz. 11 dr.:

29 TO 35. PATTERNS OF CENTRES OF TURBAN PIECES WITH ENDS, SIMILAR TO NOS. 28 & 36.

36. PRINCIPAL END OF PIECE. - - - 36A. OPPOSITE END OF PIECE.  
 Length, 14 Yds. 20½ Ins.; Width, 7½ Ins.; Weight, 2 oz. 5 dr.

JEYPORE.





541 s





### TURBANS.

37. PRINCIPAL END OF PIECE. - - - 37A. OPPOSITE END OF PIECE.  
 Length, 14 Yds. 5 Ins.; Width,  $8\frac{3}{4}$  Ins.; Weight, 3 oz. 5 dr.

#### JEYPORE.

38. PRINCIPAL END OF PIECE. - - - 38A. OPPOSITE END OF PIECE.  
 Length, 19 Yds. 21 Ins.; Width,  $11\frac{1}{2}$  Ins.; Weight, 7 oz.

#### INDURGURH.

39. PRINCIPAL END OF PIECE. - - - 39A. OPPOSITE END OF PIECE.  
 Length, 12 Yds. 5 Ins.; Width,  $8\frac{1}{2}$  Ins.; Weight, 3 oz.

#### JEYPORE.





541 s





40.

41.

W. BRIDGE, PHOTO-LITHO.

INDIA MUSEUM.

## TURBANS.

## PRINCIPAL END OF PIECE.

Length, ... .. 14 Yds. 25½ Ins.  
 Width, ... .. 7¾ Ins.  
 Weight, ... .. 3 oz. 2 dr.

JEYPORE.

NO. 40, SECOND SERIES.

## PRINCIPAL END OF PIECE.

Length, ... .. 3 Yds. 10½ Ins.  
 Width, ... .. 3 Yds. 11½ Ins.  
 Weight, ... .. 1 lb. 11 oz. 6 dr.  
 Price, ... .. £6 10s.

COIMBATORE.

NO. 41, SECOND SERIES.





541 s





W. BRIDGE, PHOTO-LITHO.

INDIA MUSEUM

## TURBANS.

## SECOND SERIES.

- NO. 42. PRINCIPAL END OF PIECE. - 42A. OPPOSITE END OF PIECE. LAHORE, PUNJAB.  
Length, 17 Yds. 4 Ins.; Width, 15 Ins.; Weight, 8 oz. 11 dr.
- NO. 43. PRINCIPAL END OF PIECE. - 43A. OPPOSITE END OF PIECE. JESSALMERE, RAJPOOTANA.  
Length, 21 Yds. 10 Ins.; Width, 10½ Ins.; Weight, 5 oz. 11 dr.
- NO. 44. PRINCIPAL END OF PIECE. - 44A. OPPOSITE END OF PIECE. INDERGURH, BUNDELCOND.  
Length, 19 Yds.; Width, 11 Ins.; Weight, 8 oz.
- NO. 45. PRINCIPAL END OF PIECE. - 45A. OPPOSITE END OF PIECE. BHOPAL.  
Length, 23 Yds. 14 Ins.; Width, 7¾ Ins.; Weight, 4 oz. 4 dr.
- NO. 46. PRINCIPAL END OF PIECE. - 46A. OPPOSITE END OF PIECE. BHURTPORE.  
Length, 12 Yds. 33 Ins.; Width, 8½ Ins.; Weight, 2 oz. 9 dr.
- NO. 47. PRINCIPAL END OF PIECE. - 47A. OPPOSITE END OF PIECE. CASHMERE.  
Length, 17 Yds.; Width, 15 Ins.; Weight, 8 oz. 10 dr.





541 s





48.

PHOTO-LITH. BY W. GRIGGS

INDIA MUSEUM

## LOOM EMBROIDERED TURBAN-PIECE.

HYDERABAD - DECCAN.

Length, 2 Yds. 26 Ins.; Width, Yds. 22 Ins.; Weight, 1 lb.

NO. 48, SECOND SERIES.

14





541 s



15



49A.



50A.



51A.



49.



50.



51.

W. BRIGGS, PHOTO-LITHO.

INDIA MUSEUM

TURBANS.

No. 49, PRINCIPAL END OF PIECE.  
 No. 49A, OPPOSITE END OF PIECE.  
 Length, ... .. 19 Yds. 1 In.  
 Width, ... .. 12½ Ins.  
 Weight, ... .. 9 oz. 9 dr.

HYDERABAD, DECCAN.

NO. 49, SECOND SERIES.

No. 50, PRINCIPAL END OF PIECE.  
 No. 50A, OPPOSITE END OF PIECE.  
 Length, ... .. 16 Yds.  
 Width, ... .. 8½ Ins.  
 Weight, ... .. 9 oz. 1 dr.

BHOPAL.

NO. 50, SECOND SERIES.

No. 51, PRINCIPAL END OF PIECE.  
 No. 51A, OPPOSITE END OF PIECE.  
 Length, ... .. 27 Yds. 27 Ins.  
 Width, ... .. 11 Ins.  
 Weight, ... .. 1 lb. 4 oz. 8 dr.  
 Price, ... .. £7 14s.

HYDERABAD, DECCAN.

NO. 51, SECOND SERIES.





541 s





W. BRIDGE, PHOTO-LITHO

INDIA MUSEUM

## TURBAN.

PRINCIPAL END OF PIECE.

Length, 2 Yds. 22 Ins.; Width, 16 $\frac{3}{4}$  Ins.; Weight, 7 oz. 5 dr.

BURANPOOR, DECCAN.

NO. 52, SECOND SERIES.

16





541 s





53A.



54A.



53.



54.



55.

W. BRIGGS, PHOTO-LITHO.

INDIA MUSEUM

## TURBANS.

No. 53, PRINCIPAL END OF PIECE.  
 No. 53A, OPPOSITE END OF PIECE.  
 Length, ... .. 16 Yds. 22 Ins.  
 Width, ... .. 10½ Ins.  
 Weight, ... .. 1 lb. 9 oz. 8 dr.

BOORHANPORE.

NO. 53, SECOND SERIES.

No. 54, PRINCIPAL END OF PIECE.  
 No. 54A, OPPOSITE END OF PIECE.  
 Length, ... .. 16 Yds. 26 Ins.  
 Width, ... .. 10¼ Ins.  
 Weight, ... .. 1 lb. 5 oz. 6 dr.

BOORHANPORE.

NO. 54, SECOND SERIES.

No. 55, PRINCIPAL END OF PIECE.  
 Length, ... .. 2 Yds. 21 Ins.  
 Width, ... .. 13 Ins.  
 Weight, ... .. 4 oz. 7 dr.

BOORHANPORE.

NO. 55, SECOND SERIES.

17





541 s





56.

57.

58.

W. BRIGGS, PHOTO-LITHO.

INDIA MUSEUM

TURBANS.

PRINCIPAL END OF PIECE.

Length, ... .. 2 Yds. 20½ Ins.  
 Width, ... .. 13 Ins.  
 Weight, ... .. 4 oz. 5 dr.

BOORHANPORE.

NO. 56, SECOND SERIES.

NO. 57. PRINCIPAL END OF PIECE.

NO. 57A. OPPOSITE END OF PIECE.

Length, ... .. 14 Yds. 18 Ins.  
 Width, ... .. 9¾ Ins.  
 Weight, ... .. 10 oz. 3 dr.  
 Price, ... .. £4

ROHTUCK, PUNJAB.

NO. 57, SECOND SERIES.

PRINCIPAL END OF PIECE.

Length, ... .. 2 Yds. 21 Ins.  
 Width, ... .. 13 Ins.  
 Weight, ... .. 4 oz. 7 dr.

BOORHANPORE.

NO. 58, SECOND SERIES.

18





541 s





W. BRIDGE, PHOTO-LITHO.

INDIA MUSEUM

## TURBAN.

PRINCIPAL END OF PIECE.

Length, 40 Yds. 25 Ins.; Width, 19½ Ins.; Weight, 3 lb. 5 oz. 1 dr. Price, £30.

NOWANUGGUR, KATTYWAR.

NO. 59, SECOND SERIES.

19



541 s







60.

W. BRIGGS, PHOTO-LITHO.

INDIA MUSEUM

## TURBAN.

PRINCIPAL END OF PIECE.

Length, 1 Yd. 28½ Ins.; Width, 1 Yd. 20 Ins.; Weight, 14 oz. 7 dr. Price, £10.

MORVEE, KATTYWAR.

NO. 60, SECOND SERIES.

20





541 s





61.

W. GREGG, PHOTO-LITHO.

INDIA MUSEUM.

## TURBAN.

PRINCIPAL END OF PIECE.

Length, 1 Yd. 19 Ins.; Width, 1 Yd. 23 Ins.; Weight, 12 oz. 13 dr.

AHMEDABAD.

NO. 61, SECOND SERIES.





541 s





62A.



63A.



64A.



62.



63.



64.

W. BRIGGS, PHOTO-LITHO.

INDIA MUSEUM

TURBANS.

No. 62, PRINCIPAL END OF PIECE.  
 No. 62A, OPPOSITE END OF PIECE.  
 Length, ... .. 31 Yds. 11 Ins.  
 Width, ... .. 18½ Ins.  
 Weight, ... .. 1 lb. 2 oz. 15 dr  
 Price, ... .. £1.

AHMEDABAD.  
 NO. 62, SECOND SERIES.

No. 63, PRINCIPAL END OF PIECE.  
 No. 63A, OPPOSITE END OF PIECE.  
 Length, ... .. 25 Yds. 4 Ins.  
 Width, ... .. 16 Ins.  
 Weight, ... .. 11 oz.  
 Price, ... .. £1.

AHMEDABAD, BOMBAY.  
 NO. 63, SECOND SERIES.

No. 64, PRINCIPAL END OF PIECE  
 No. 64A, OPPOSITE END OF PIECE.  
 Length, ... .. 54 Yds. 32 Ins.  
 Width, ... .. 20 Ins.  
 Weight, ... .. 2 lb. 3 oz.  
 Price, ... .. £4 16s.

AHMEDNUGGUR.  
 NO. 64, SECOND SERIES.

22





541 ε





W. BRIDGE, PHOTO-LITH.

INDIA MUSEUM.

## MAN'S GARMENT.

Length, 3 Yds. 8½ Ins.; Width, 30 Ins.; Weight, 7 oz. 1 dr.

RAJAHAMUNDRY.

NO. 65, SECOND SERIES.

"2892"

23





541 s



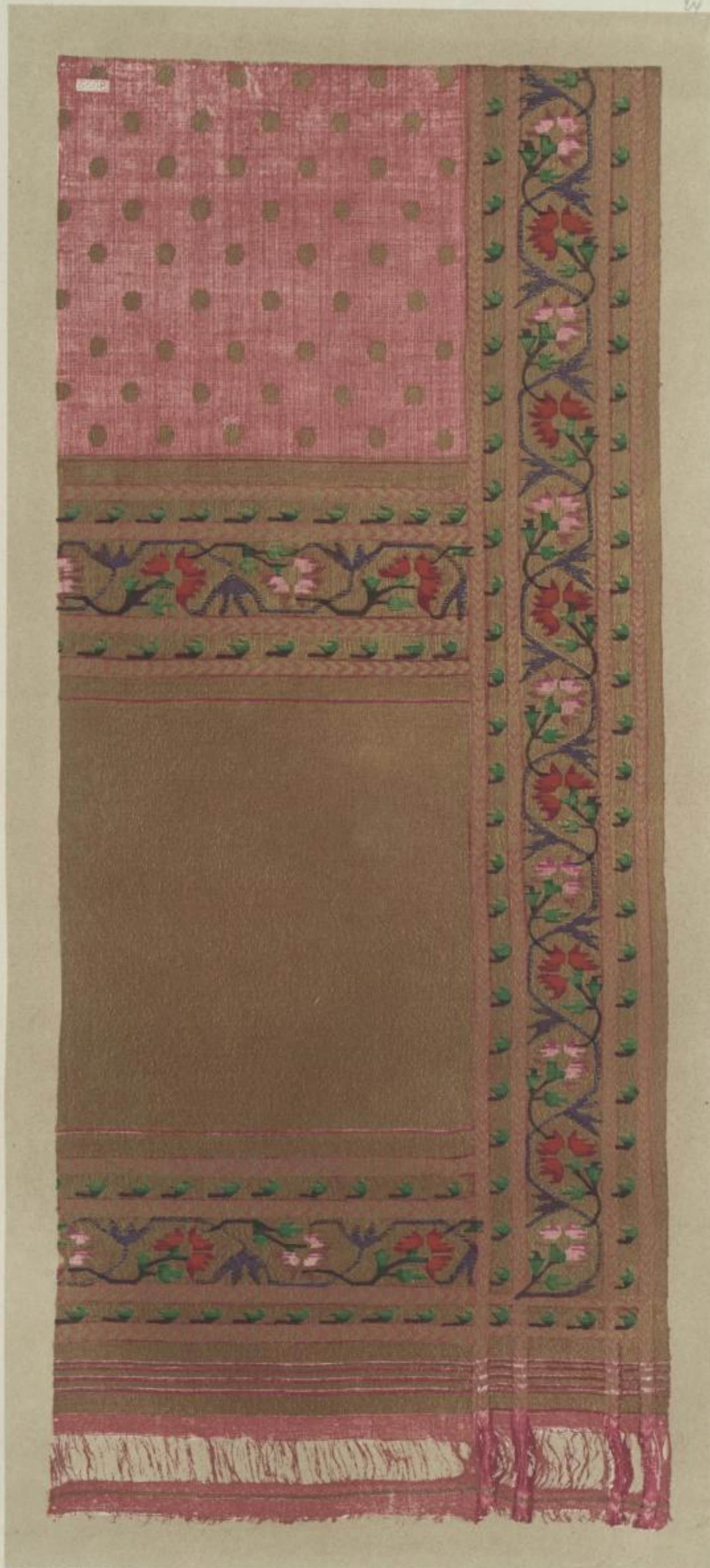

W. BRIGGS, PHOTO-LITH.

INDIA MUSEUM.

### MAN'S GARMENT.

Length, 3 Yds. 13½ Ins.; Width, 1 Yd. 25 Ins.; Weight, 1 lb. 1 oz. 14 dr.

AURUNGABAD, DECCAN.

NO. 66, SECOND SERIES.

"5508"

24





541 s



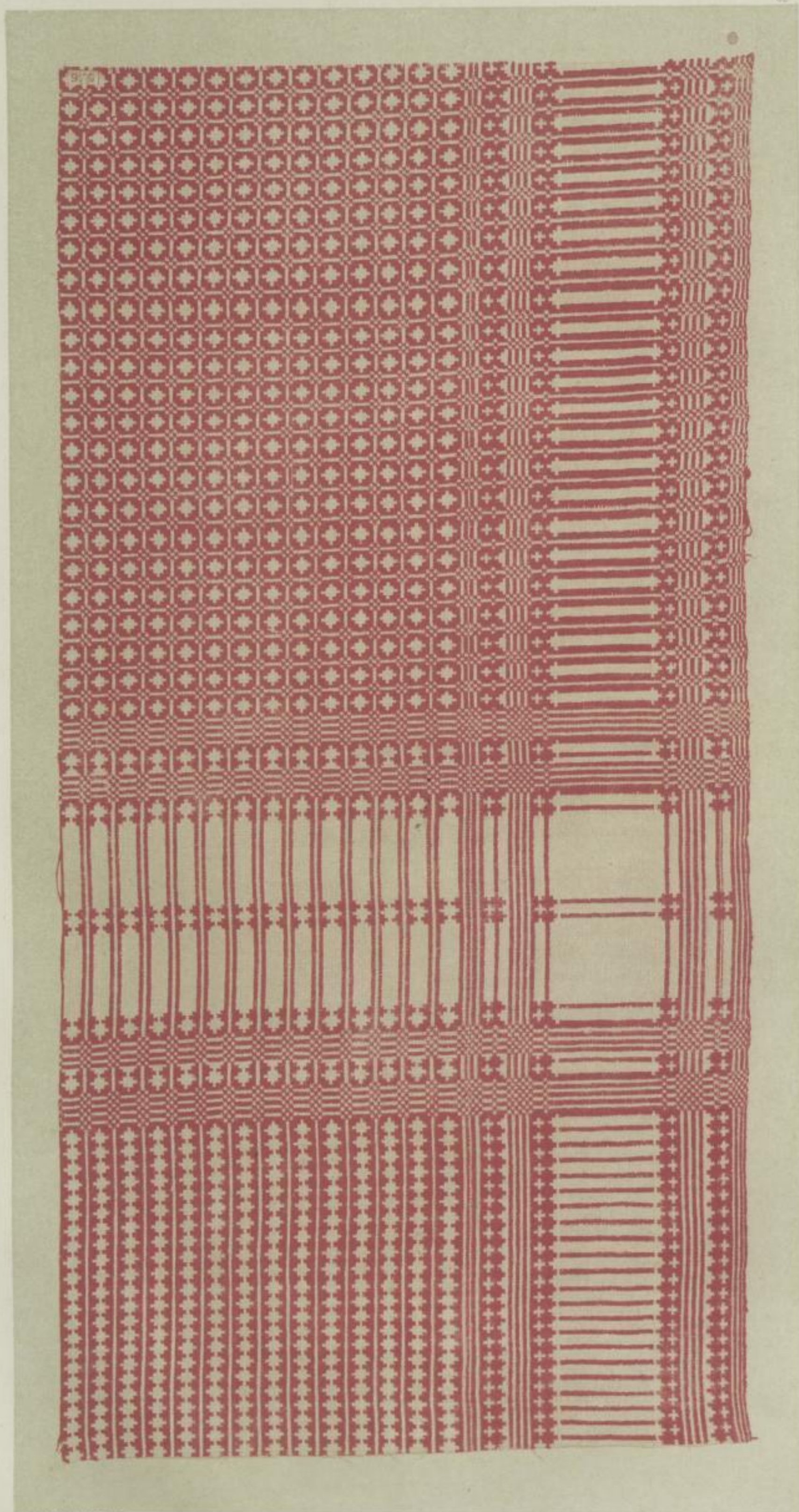

W. CRIGGS PHOTO-LITH

INDIA MUSEUM

### MAN'S GARMENT.

Length, 2 Yds.  $32\frac{1}{2}$  Ins.; Width, 29 Ins.; Weight, 15 oz. 3 dr.

HYDERABAD, DECCAN.

NO. 67, SECOND SERIES.

"979"





541 s



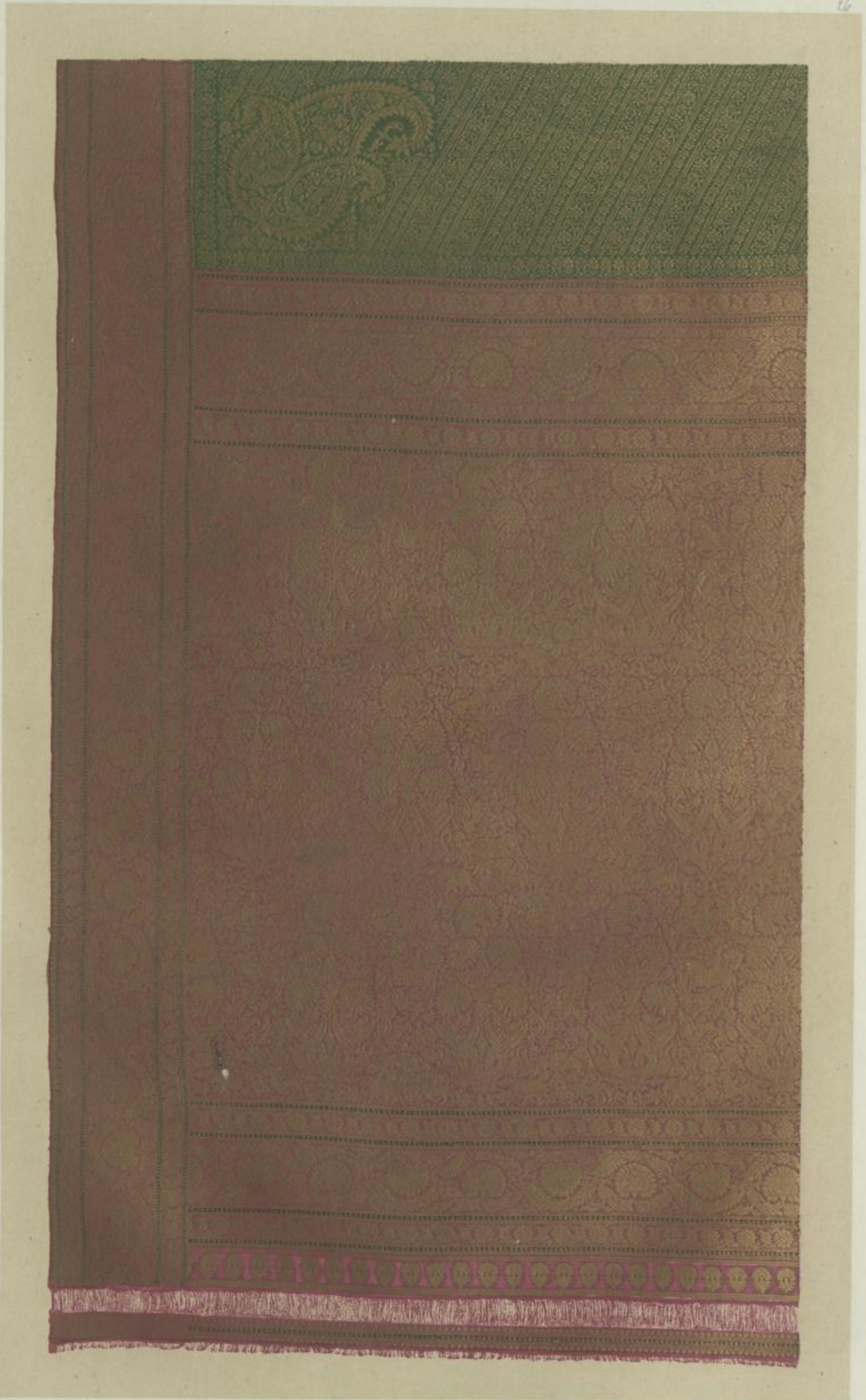

W. GRIGGS, PHOTO-LITH

INDIA MUSEUM

### MAN'S GARMENT.

Length, 3 Yds. 27 Ins.; Width, 1 Yd. 17 Ins.; Weight, 4 lb. 1 oz. 4 dr.

BOORHANPORE.

NO. 67A, SECOND SERIES.

"3641"

26





541 s





W. GRIGGS, PHOTO-LETH

INDIA MUSEUM

### MAN'S GARMENT.

Length, 3 Yds. 25½ Ins.; Width, 1 Yd. 26½ Ins.; Weight, 2 lb. 14 oz. 5 dr.

BOORHANPORE.

NO. 67B, SECOND SERIES.

"8243"





541 s



27



INDIA MUSEUM, CALCUTTA

INDIA MUSEUM

MAN'S GARMENT.

Length, 2 Yds. 29 Ins.; Width, 1 Yd. 11 Ins.; Weight, 2 lb. 5 dr.

NUGGUR, KATTYWAR.

NO. 68, SECOND SERIES.

"7526"

28





541 s





MAN'S GARMENT.

Length, 3 Yds.  $1\frac{1}{2}$  In.; Width, 27 Ins.; Weight, 6 oz. 11 dr.

TATTA, SIND.

NO. 69, SECOND SERIES.

"6163"





541 s





MAN'S GARMENT.

Length, 4 Yds. 2½ Ins.; Width, 26½ Ins.; Weight, 14 oz. 6 dr.

TATTA, SIND.

NO. 70, SECOND SERIES.

"6047"



100



541 s





W. BRIDGE, PHOTO-LITH.

INDIA MUSEUM.

### MAN'S GARMENT.

Length, 3 Yds. 31 Ins.; Width, 26 Ins.; Weight, 1 lb. 11 oz. 7 dr.

TATTA, SIND.

NO. 71, SECOND SERIES.

"5705"

31





541 s





MAN'S GARMENT.

Length, 3 Yds. 25 Ins.; Width, 18 Ins.; Weight, 9 oz. 6 dr.

SIND.

NO. 72, SECOND SERIES.

"3725"





541 s



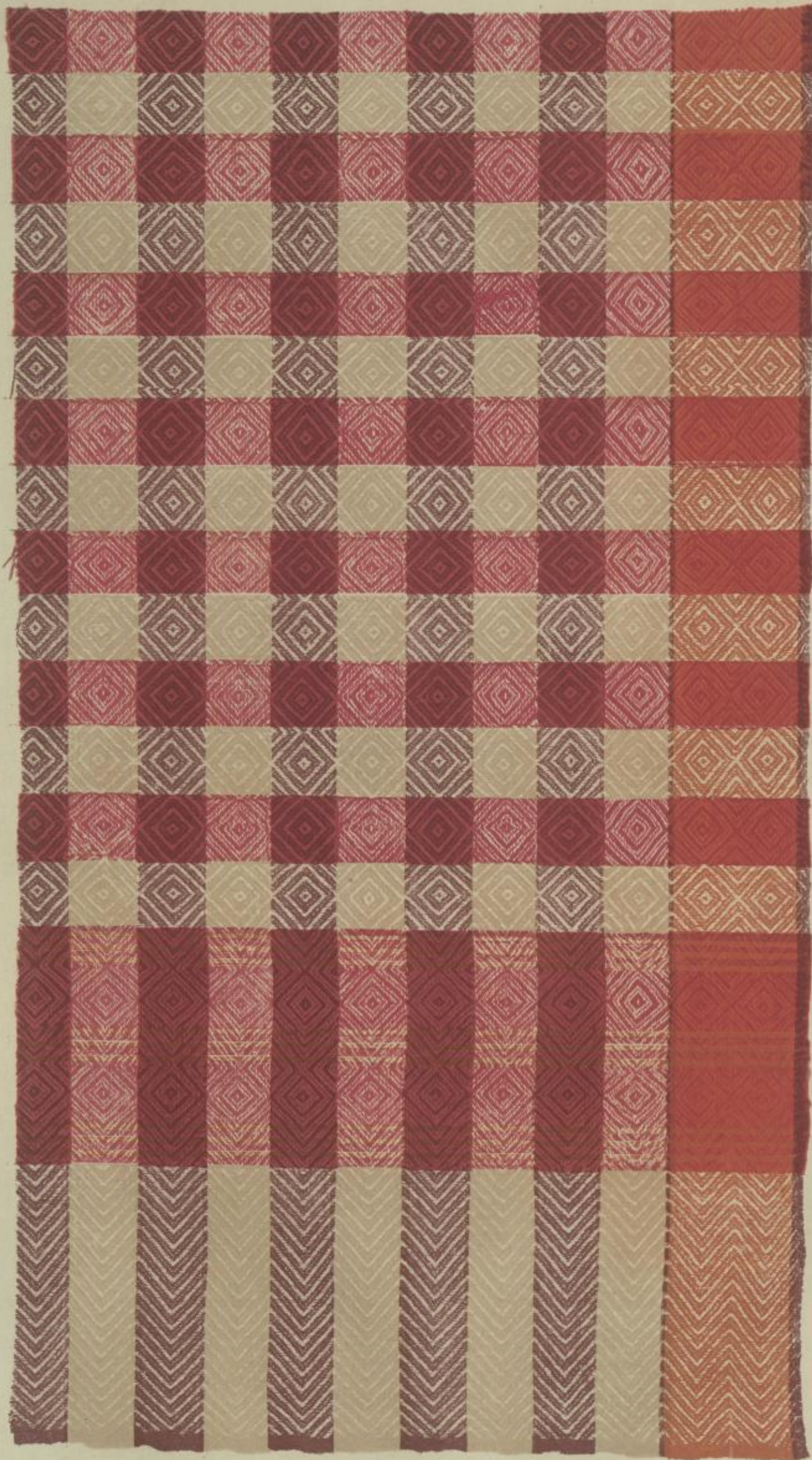

W. BRIGGS, PHOTO-LITH.

INDIA MUSEUM.

### MAN'S GARMENT.

Length, 2 Yds. 28 Ins.; Width, 24½ Ins.; Weight, 10 oz. 5 dr.

RANEEPORE, SIND.

NO. 73, SECOND SERIES.

"2592"





541 s



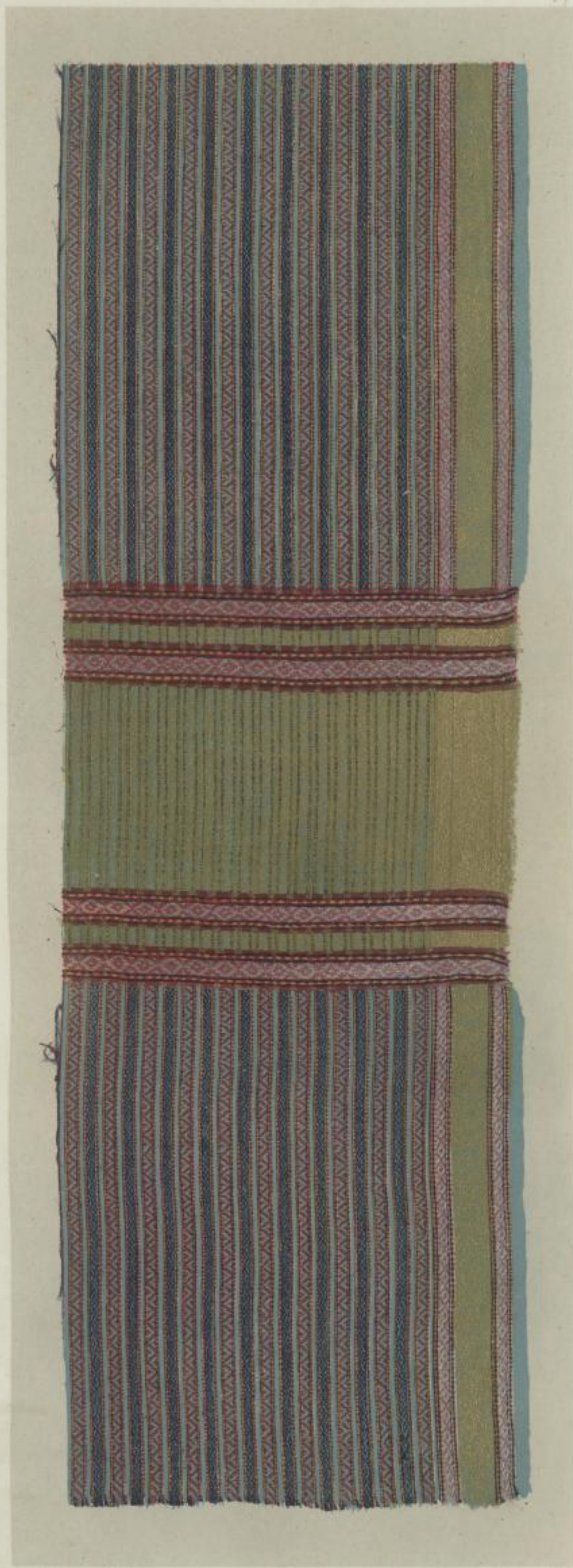

MAN'S GARMENT.

Length, 4 Yds. ; Width, 29 Ins. ; Weight, 1 lb. 2 oz. 5 dr.

SIND.

NO. 74, SECOND SERIES.

"2960"





541 s





MAN'S GARMENT.

Length, 4 Yds.  $4\frac{1}{2}$  Ins.; Width,  $28\frac{1}{2}$  Ins.; Weight, 1 lb. 2 oz. 5 dr.

SIND.

NO. 75, SECOND SERIES.

"2975"

35





541 s



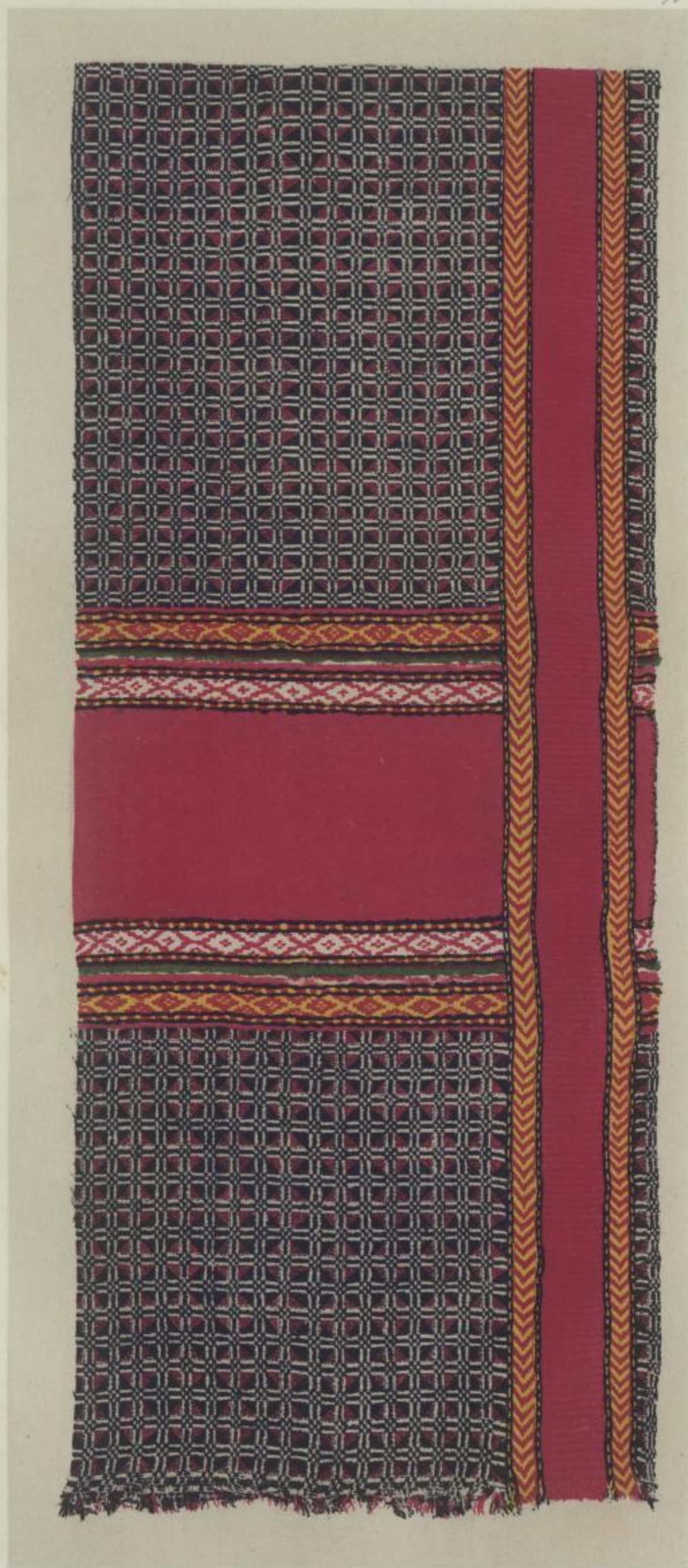

W. G. RICE, PHOTO-LITH.

INDIA. THUSSIM.

### MAN'S GARMENT.

Length, 4 Yds. 2 Ins. ; Width, 29 Ins. ; Weight, 1 lb. 2 oz. 7 dr.

HYDERABAD, SIND.

NO. 76, SECOND SERIES.

"2961"





541 s



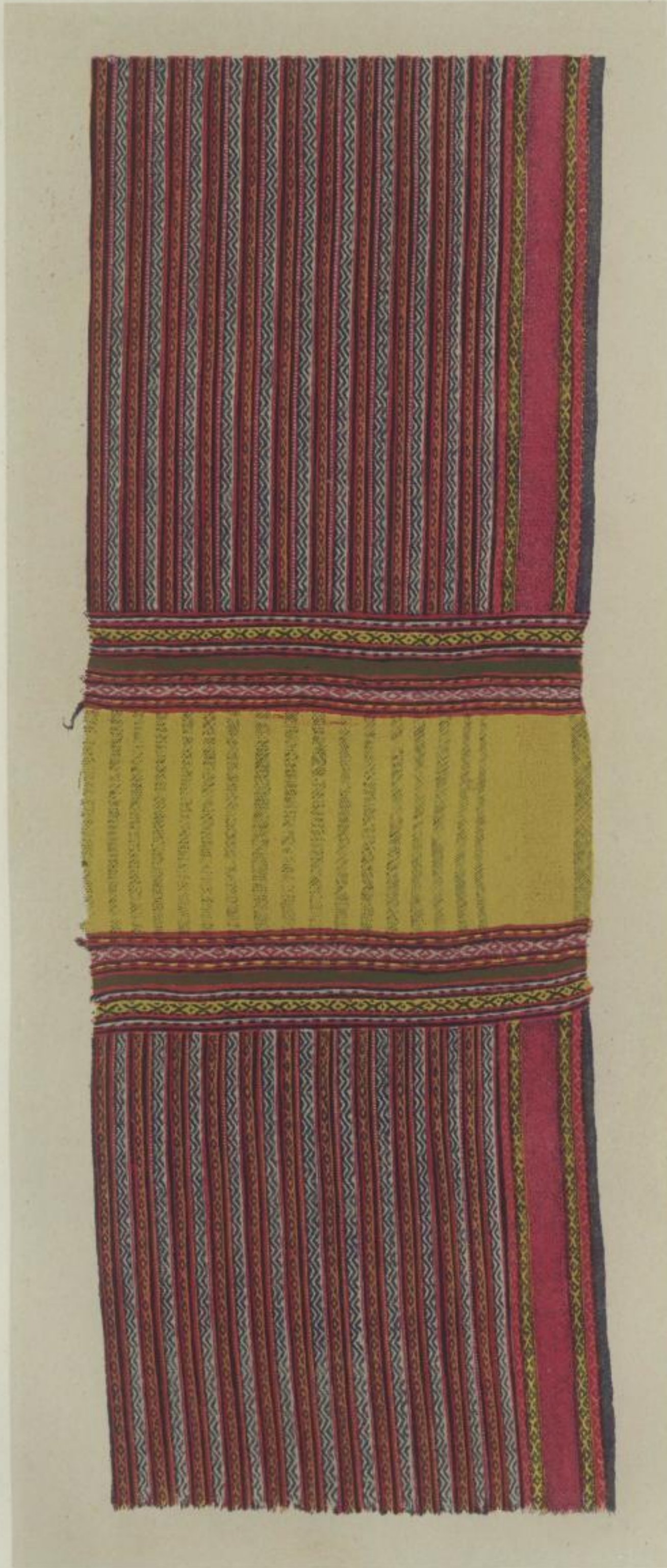

MAN'S GARMENT.

Length, 4 Yds. 2 Ins.; Width, 27 Ins.; Weight, 12 oz. 11 dr.

HYDERABAD, SIND.

NO. 77, SECOND SERIES.

"2974"









MAN'S GARMENT.

Length, 4 Yds.; Width, 28 Ins.; Weight, 1 lb. 2 oz. 4 dr.

HYDERABAD, SIND.

NO. 78, SECOND SERIES.

"2958"





541 s



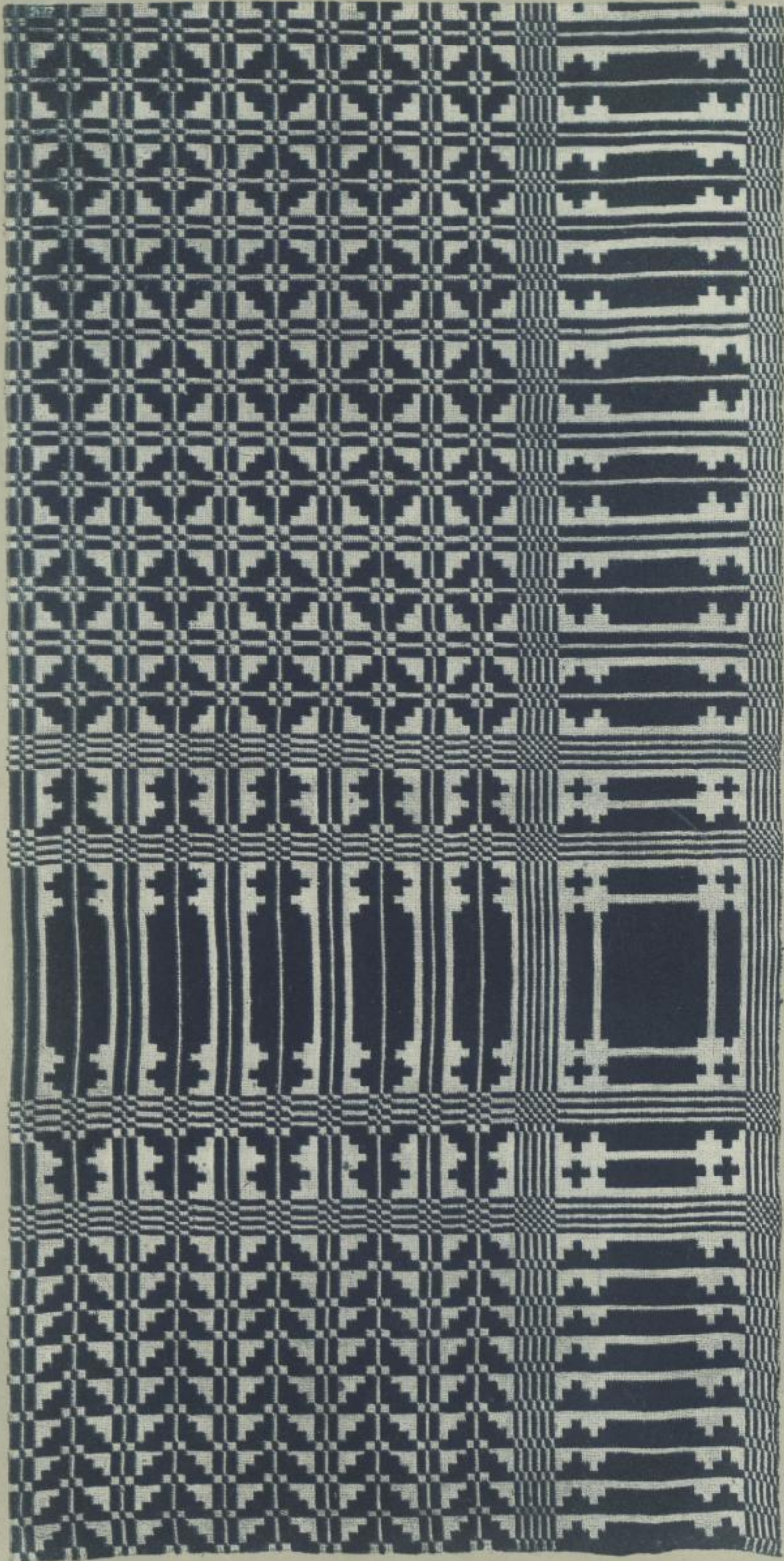

W. BRIGGS PHOTO-LITH

INDIA MUSEUM

### MAN'S GARMENT.

Length, 2 Yds.  $34\frac{1}{2}$  Ins.; Width, 29 Ins.; Weight, 15 oz. 1 dr.

### NUSRAPORE, SIND.

NO. 79, SECOND SERIES.

"2852"





541 s





MAN'S GARMENT.

Length, 3 Yds. 32 Ins.; Width, 28 Ins.; Weight, 15 oz. 4 dr.

SIND.

NO. 80, SECOND SERIES.

"2977"





541 s



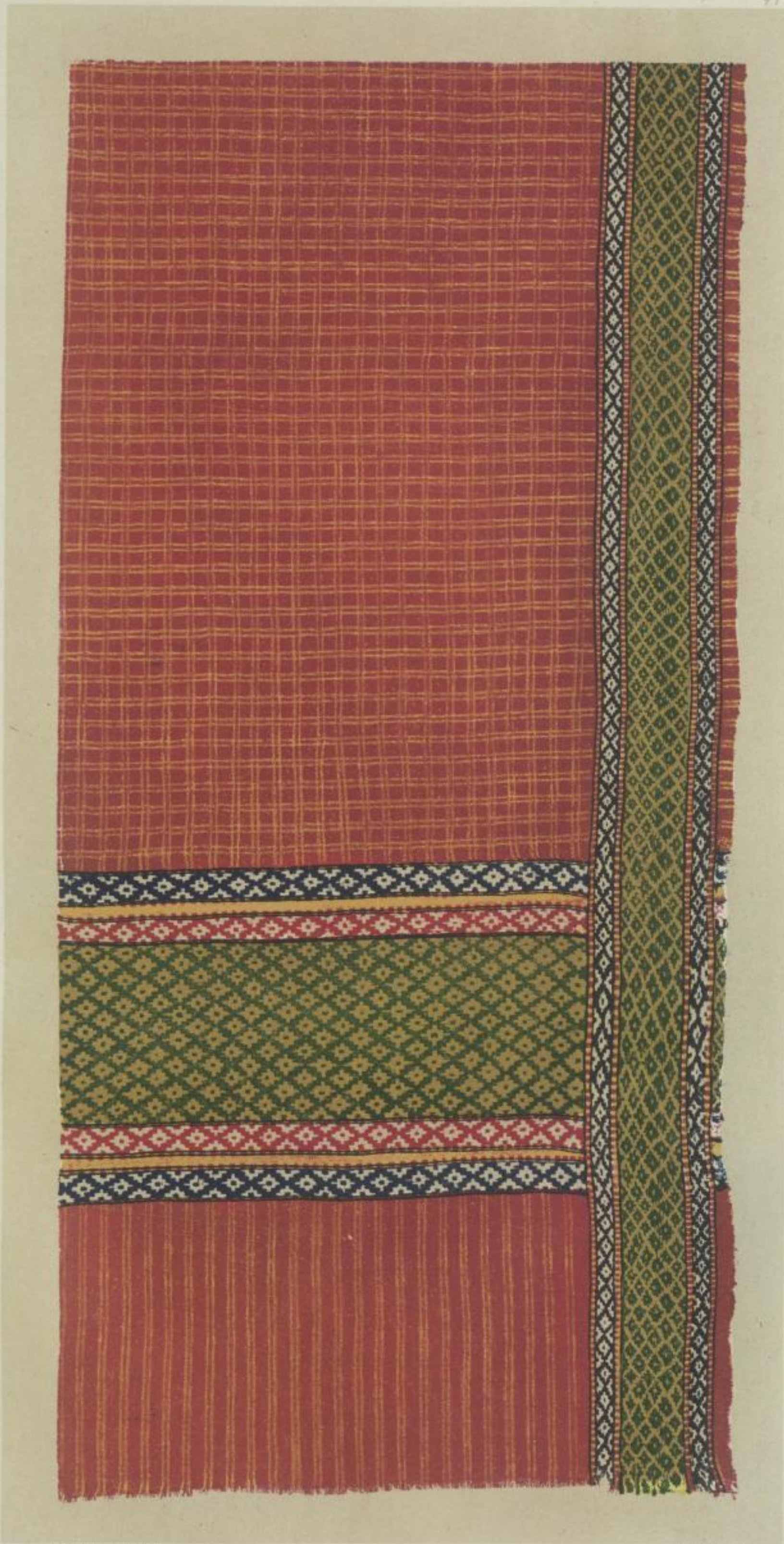

W. CRISSEL, PHOTO-LITH

INDIA MUSEUM

### MAN'S GARMENT.

Length, 3 Yds.  $17\frac{1}{2}$  Ins.; Width, 24 Ins.; Weight, 6 oz.

SIND:

NO. 81, SECOND SERIES.

"3921"





541 s





MAN'S GARMENT.

Length, 4 Yds. 5 Ins.; Width, 28½ Ins.; Weight, 15 oz. 4 dr.

SIND.

NO. 82, SECOND SERIES.

"2967"





541 s



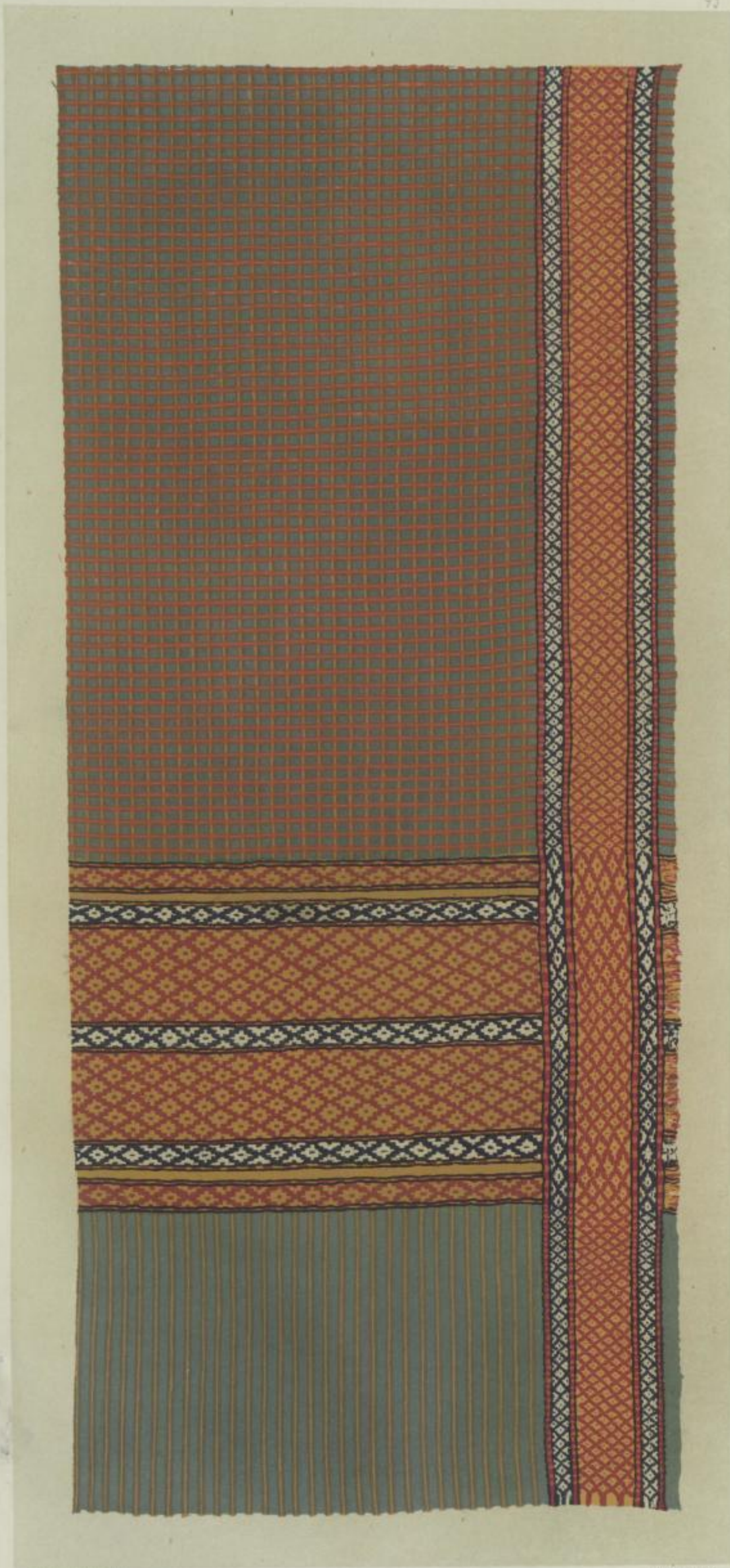

W. GRISSE, PHOTO-LITH

INDIA MUSEUM

### MAN'S GARMENT.

Length, 3 Yds. 20 Ins.; Width, 21½ Ins.; Weight, 6 oz. 9 dr.

### RANEEPORE, SIND.

NO. 83, SECOND SERIES.

" 980 "





541 s



44

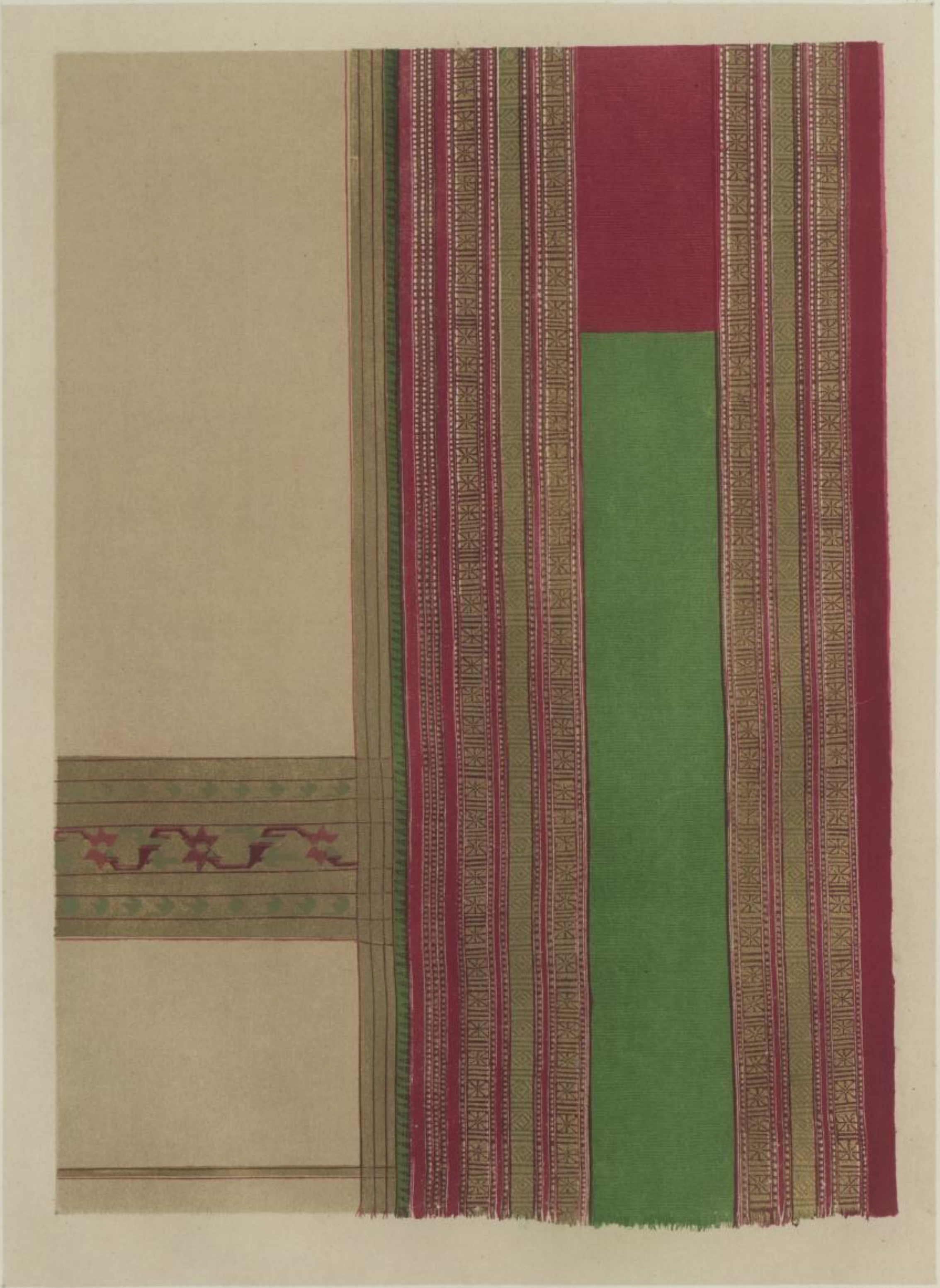

W. H. H. CO. PHOTOGRAPHER.

INDIA MUSEUM

### MAN'S GARMENT.

Length, 5 Yds. 33 Ins.; Width, 1 Yd. 18 Ins.; Weight, 1 lb. 12 oz. 12 dr.

NAGPORE.

NO. 84, SECOND SERIES.

"2084"

44





541 s



45

2699



W. GRIGGS, PHOTO-LITH.

INDIA MUSEUM.

### MAN'S GARMENT.

Length, 3 Yds. 24½ Ins.; Width, 1 Yd. 16 Ins.; Weight, 10 oz. 5 dr.

NAGPORE.

NO. 85, SECOND SERIES.

"2899"





541 s





W. GRIGGS, PHOTO-LITH.

INDIA MUSEUM.

## MAN'S GARMENT.

Length, 4 Yds. 14½ Ins.; Width, 1 Yd. 32 Ins.; Weight, 1 lb.

CHUNDEREE, CENTRAL INDIA.

NO. 86, SECOND SERIES.

"5675"





541 s





W. BRIDGES PHOTO-LITH

INDIA MUSEUM

### MAN'S GARMENT.

Length, 3 Yds. 33 Ins.; Width, 1 Yd. 27½ Ins.; Weight, 9 oz. 8 dr.

### CHUNDAREE.

NO. 87, SECOND SERIES.

"5671"





541 s





W. BRIGGS, PHOTO-LITH.

INDIA MUSEUM.

## MAN'S GARMENT.

Length, 4 Yds.  $14\frac{1}{2}$  Ins.; Width, 1 Yd.  $3\frac{1}{2}$  Ins.; Weight, 1 lb. 6 dr.

### CHUNDAREE.

NO. 88, SECOND SERIES.

"5594"





541 s





W. GRIGGS, PHOTO-LITH

INDIA MUSEUM

### MAN'S GARMENT.

Length, 4 Yds.  $17\frac{1}{2}$  Ins.; Width, 1 Yd. 29 Ins.; Weight, 14 oz. 6 dr.

### CHUNDAREE.

NO. 89, SECOND SERIES.

"5676"





541 s





## MAN'S GARMENT.

Length, 4 Yds. 20 Ins.; Width, 1 Yd. 27 Ins.; Weight, 1 lb. 9 oz. 3 dr.

### CHUNDAREE.

NO. 90, SECOND SERIES.

"5873"

50





541 s





MAN'S GARMENT.

Length, 4 Yds. 6 Ins.; Width, 1 Yd. 32 Ins; Weight, 12 oz. 14 dr.

CHUNDAREE.

NO. 91, SECOND SERIES.

"5677"





541 s





MAN'S GARMENT.

Length, 4 Yds. 22 Ins.; Width, 1 Yd. 26½ Ins; Weight, 1 lb. 6 oz. 14 dr.

CHUNDAREE.

NO. 92, SECOND SERIES.

"2905"





541 s



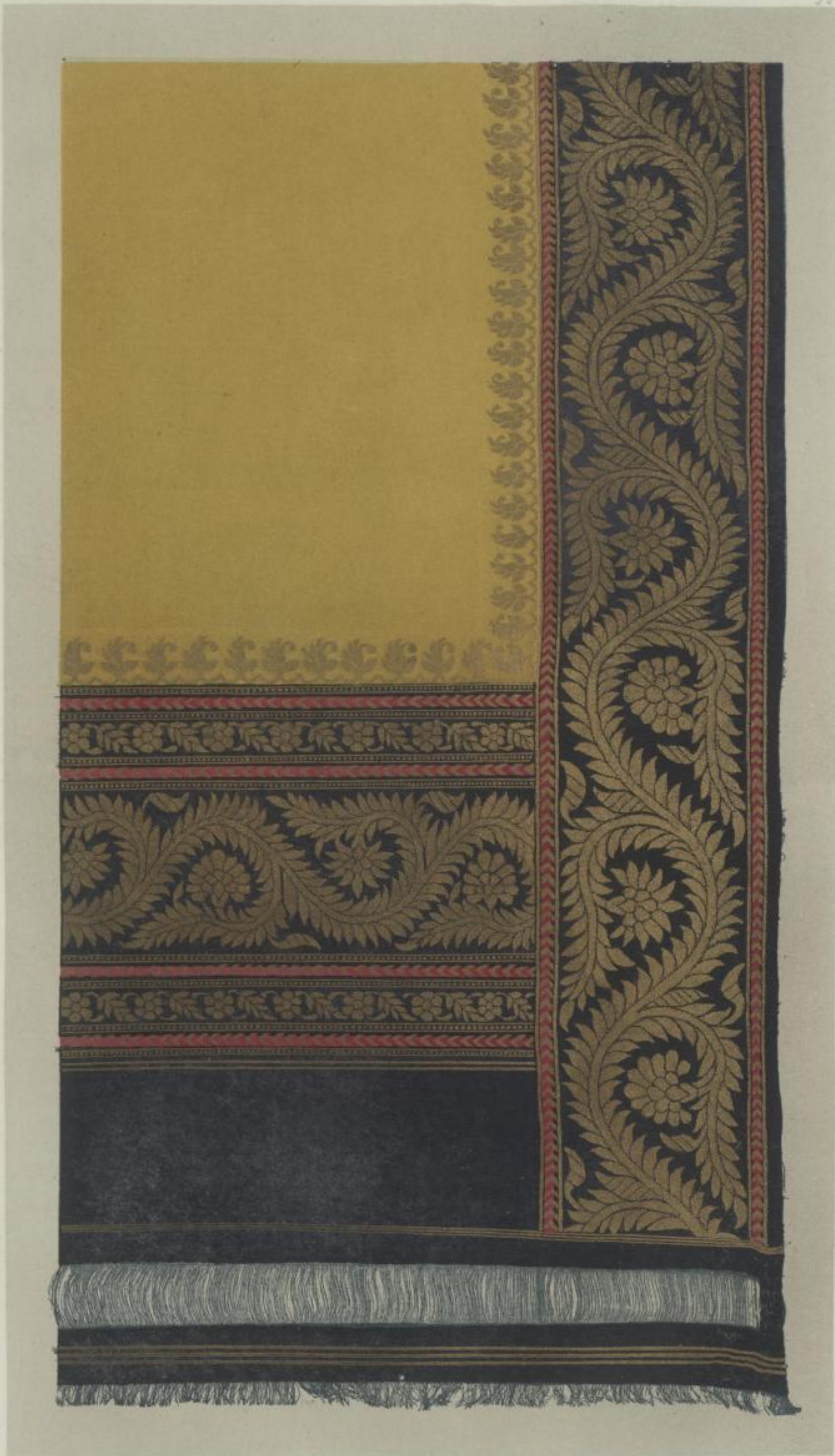

W. & A. PHOTO LITH.

INDIA MUSEUM

### MAN'S GARMENT.

Length, 5 Yds. 16 Ins.; Width, 1 Yd. 8 Ins; Weight, 1 lb. 13 oz. 2 dr.

BENARES.

NO. 93, SECOND SERIES.

"2986"







57



MAN'S GARMENT.

Length, 3 Yds. 15½ Ins.; Width, 1 Yd. 24½ Ins.; Weight, 3 lb. 4 oz. 14 dr.

BENARES.

NO. 94, SECOND SERIES.

"8271"

57





541 s





W. GRIGGS, PHOTO-LITH.

INDIA MUSEUM.

### MAN'S GARMENT.

Length, 3 Yds. 6 Ins.; Width, 1 Yd. 13 Ins.; Weight, 15 oz.

BENARES.

NO. 95, SECOND SERIES.

"7838"





541 s



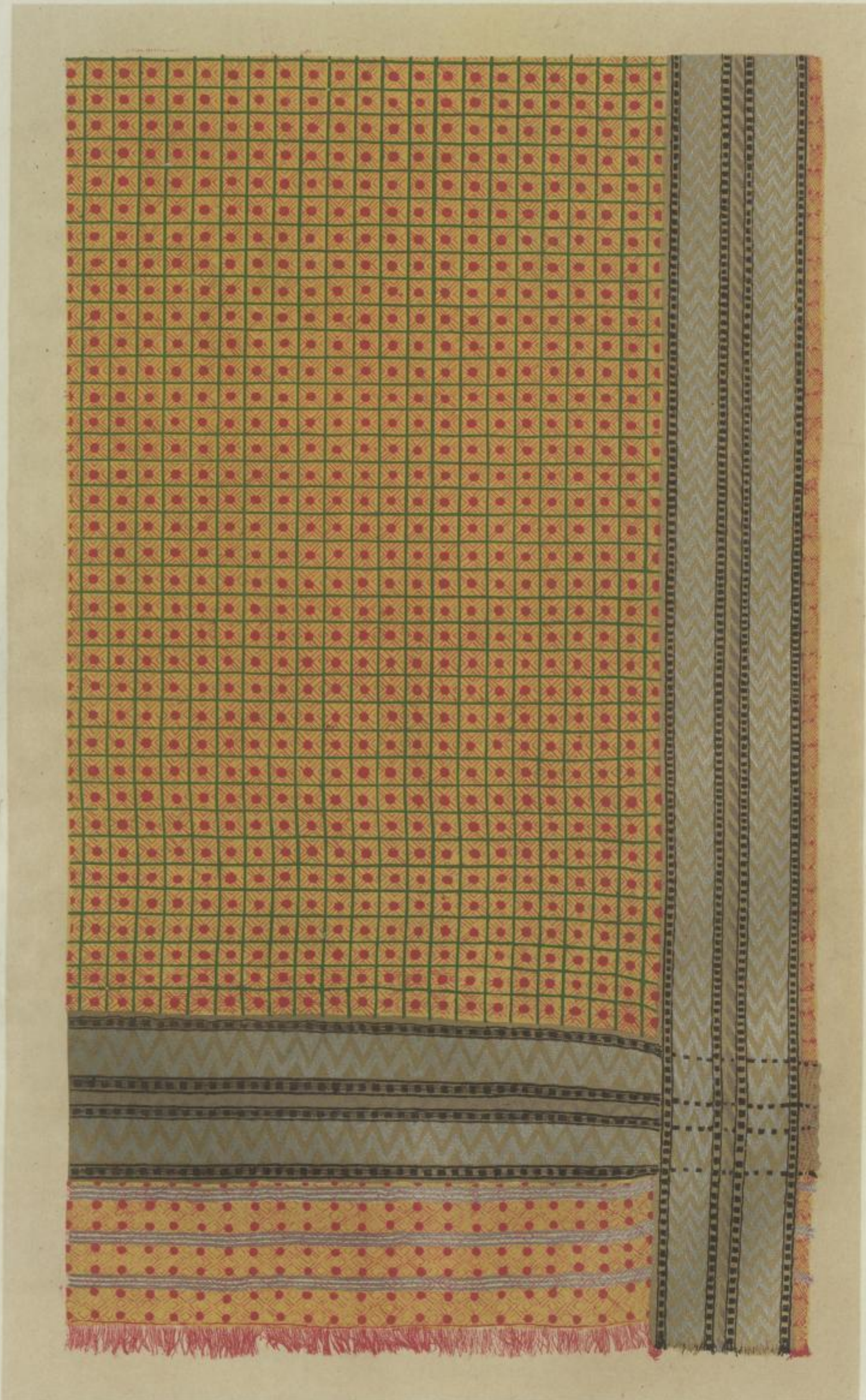

MAN'S GARMENT.

Length, 3 Yds. 14½ Ins.; Width, 1 Yd. 20 Ins.; Weight, 1 lb. 11 oz. 3 dr.

BENARES.

NO. 96, SECOND SERIES.

"2969"





541 s



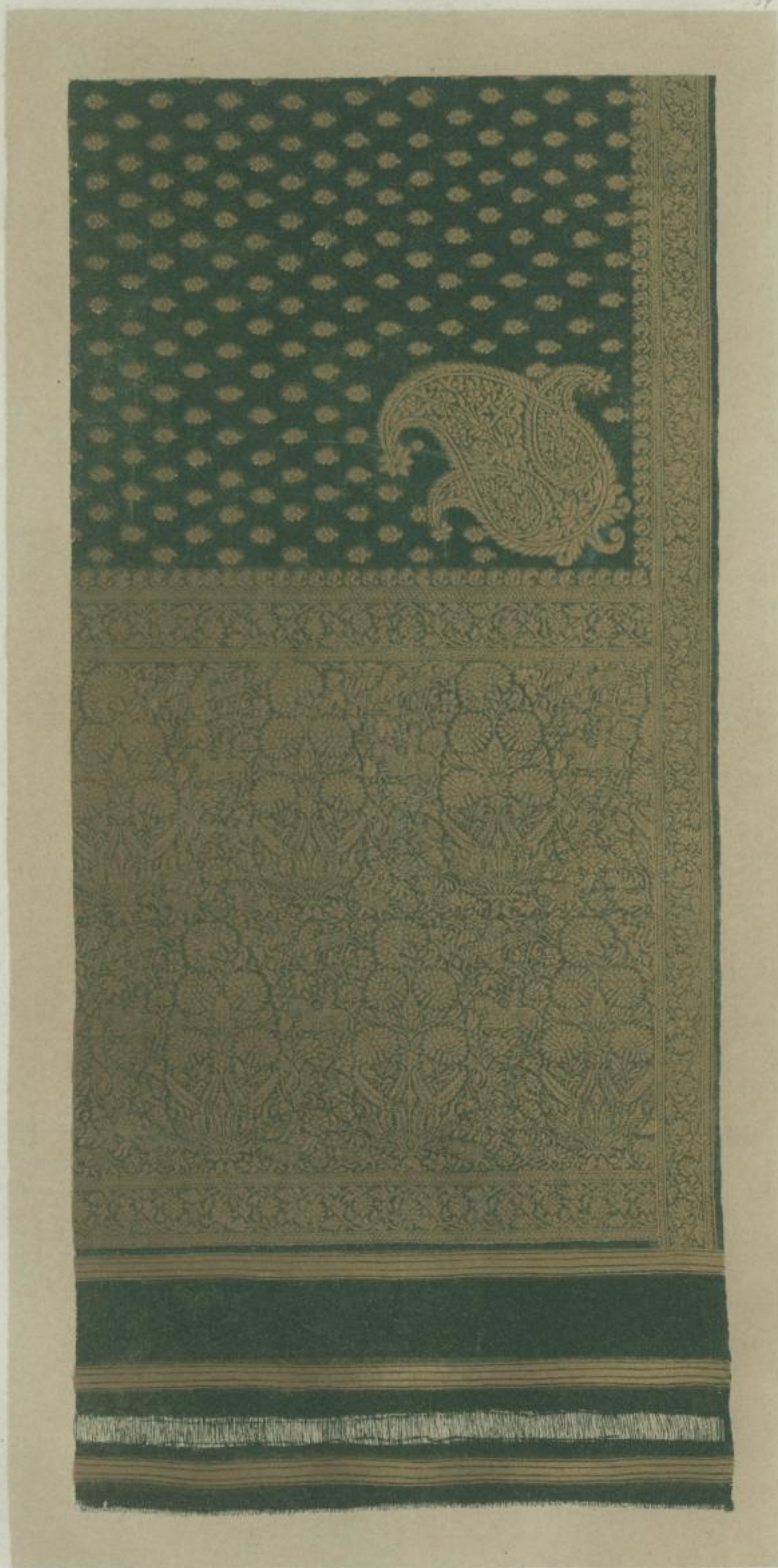

MAN'S GARMENT.

Length, 5 Yds. 6½ Ins.; Width, 1 Yd 4½ Ins.; Weight, 1 lb. 9 oz.

BENARES.

NO. 97, SECOND SERIES.

"7529"





541 s





### MAN'S GARMENT.

Length, 5 Yds.  $7\frac{1}{2}$  Ins.; Width, 1 Yd.  $5\frac{1}{2}$  Ins.; Weight, 2 lb. 5 oz. 6 dr.

BENARES.

NO. 98, SECOND SERIES.

"7827"







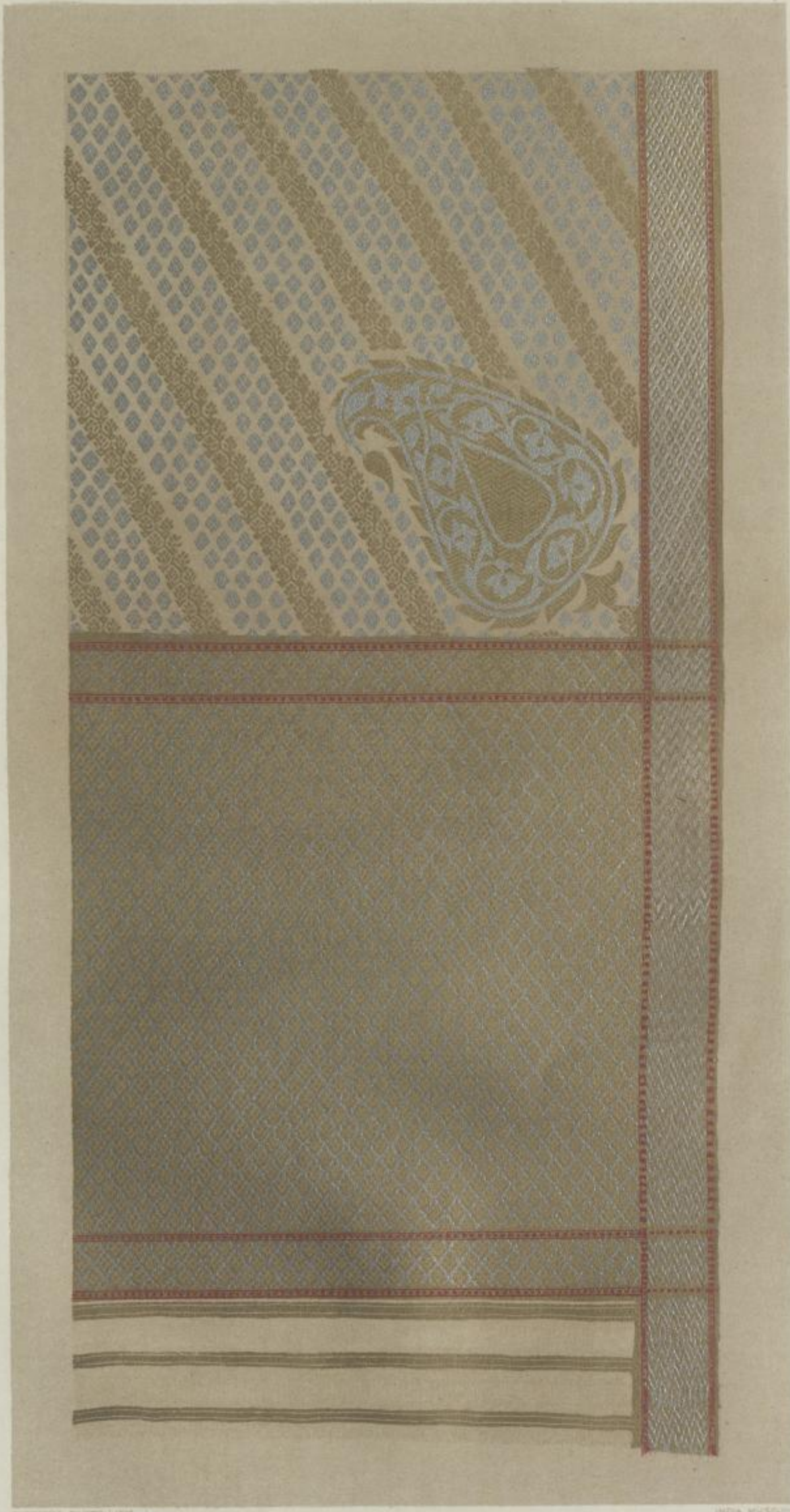

MAN'S GARMENT.

Length, 3 Yds. 17 Ins.; Width, 1 Yd. 23½ Ins.; Weight, 3 lb. 11 oz. 15 dr.

BENARES.

NO. 99, SECOND SERIES.

"2987"





541 s





## MAN'S GARMENT.

Length, 3 Yds. 16½ Ins.; Width, 1 Yd. 26 Ins.; Weight, 3 lb. 12 dr.

BENARES.

NO. 100, SECOND SERIES.

"3251"





541 s



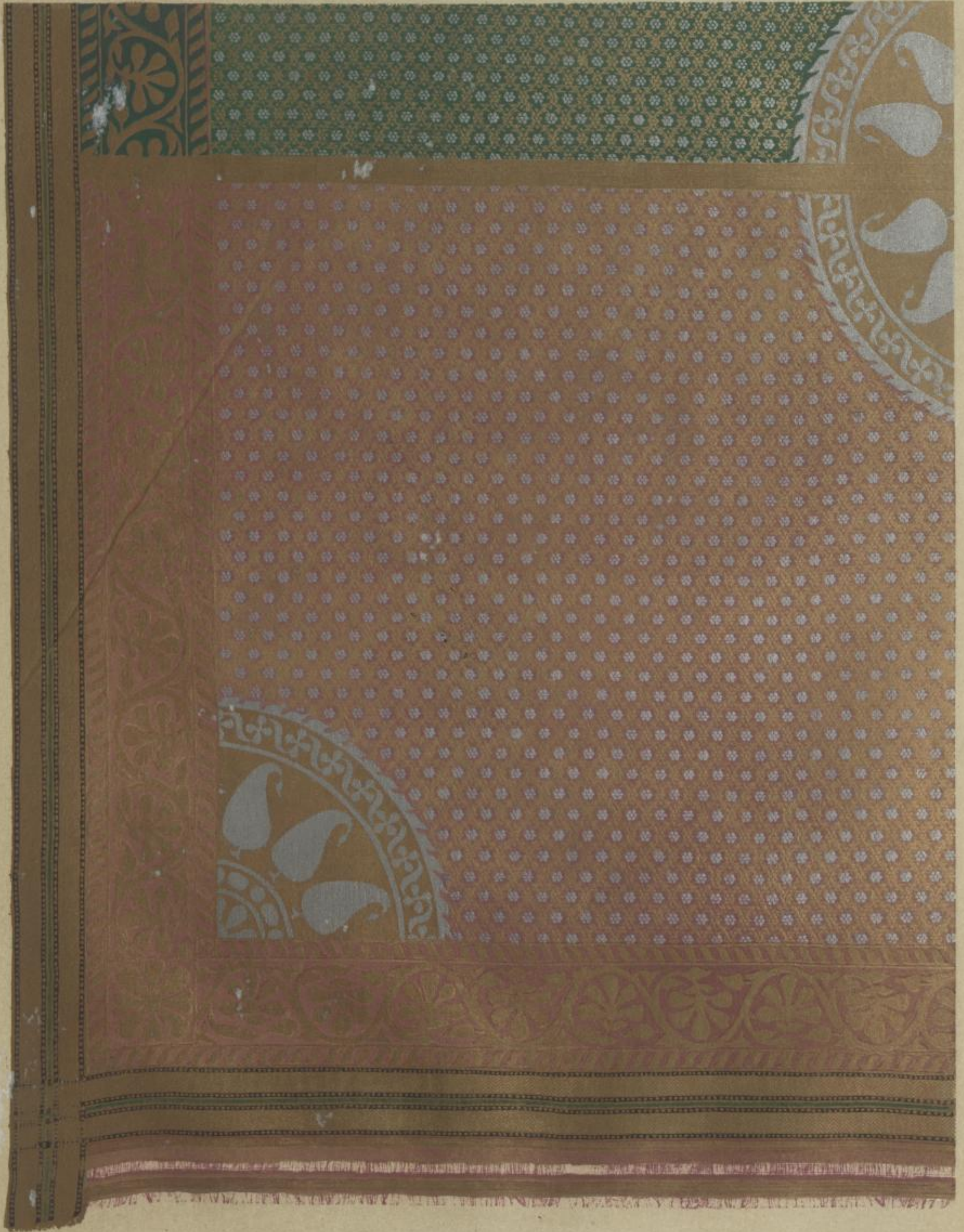

W. BRIGGS, PHOTO-LITH

INDIA MUSEUM

## MAN'S GARMENT.

Length, 2 Yds. 1 In. ; Width, 2 Yds. 1½ In. ; Weight, 2 lb. 8 oz. 4 dr.

BENARES.

NO. 100A, SECOND SERIES.

"3643"

61





541 s



62



W. CRIGGS, PHOTO-LITH.

INDIA MUSEUM

### MAN'S GARMENT.

Length, 4 Yds. 33 Ins.; Width, 31 Ins.; Weight, 1 lb. 2 oz. 8 dr.

LOODIANA.

NO. 101, SECOND SERIES.

"2962"

6





541 s





• MAN'S GARMENT.

Length, 3 Yds. 23½ Ins.; Width, 28 Ins.; Weight, 9 oz. 10 dr.

GOODASPORE.

NO. 102, SECOND SERIES.

"2945"





541 s





MAN'S GARMENT.

Length, 3 Yds. 28½ Ins.; Width, 29½ Ins.; Weight, 12 oz. 7 dr.

GOODASPORE.

NO. 103, SECOND SERIES.

"2936"

64





541 s





MAN'S GARMENT.

Length, 3 Yds. 20½ Ins.; Width, 27½ Ins.; Weight, 10 oz. 3 dr.

JHELUM.

NO. 104, SECOND SERIES.





541 s





W. CHHOGA, PHOTO-LIT.

INDIA MUSEUM

### MAN'S GARMENT.

Length, 3 Yds. 27½ Ins.; Width, 27 Ins.; Weight, 10 oz. 12 dr.

### RAWUL PINDE.

NO. 105, SECOND SERIES.

"2935"





541 s



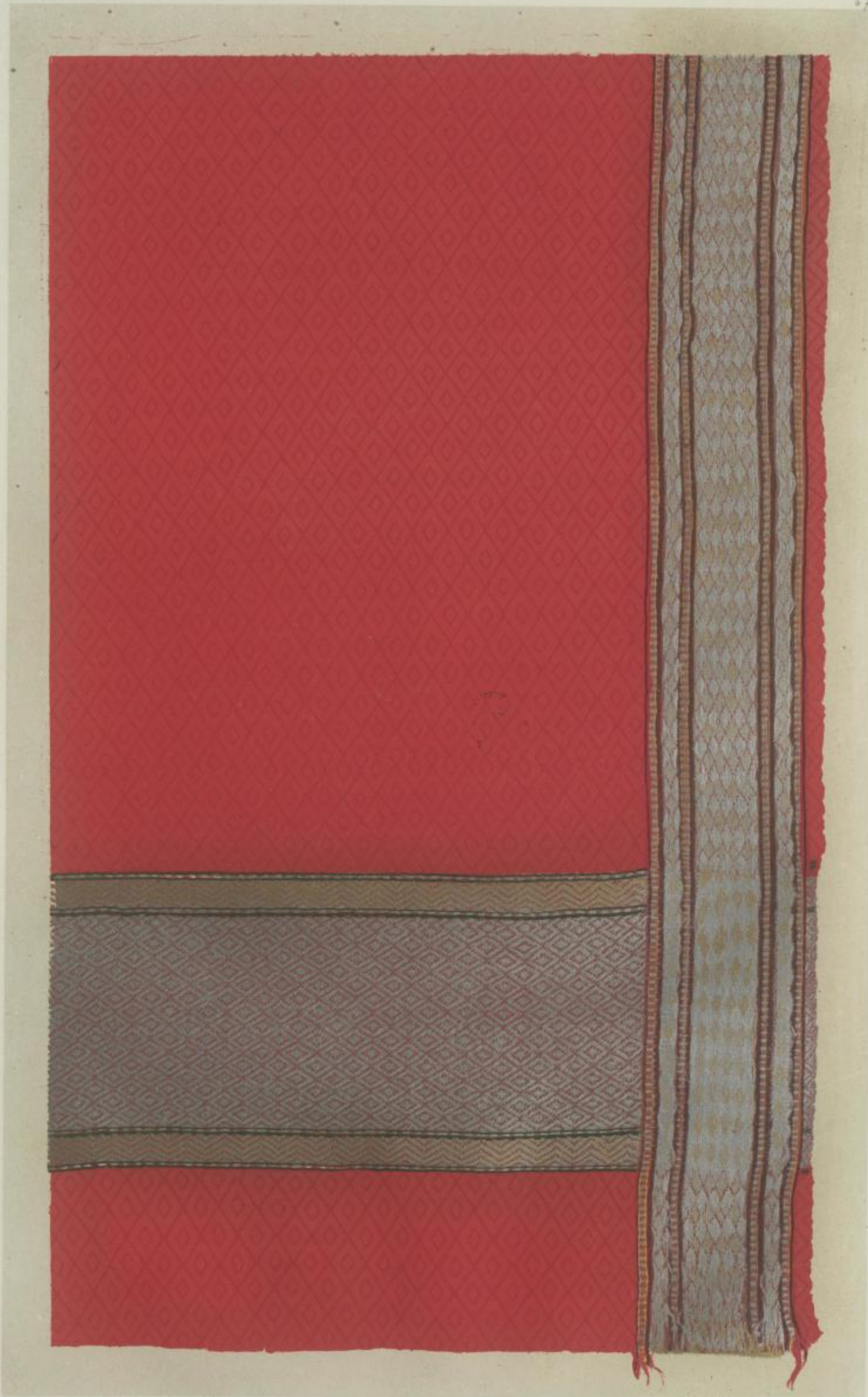

W. BRIGGS, PHOTO-LITH

INDIA MUSEUM

### MAN'S GARMENT.

Length, 4 Yds. 28½ Ins.; Width, 34 Ins.; Weight, 15 oz. 10 dr.

PESHAWUR.

NO. 106, SECOND SERIES.

"2695"





541 s





MAN'S GARMENT.

Length, 4 Yds. 25½ Ins.; Width, 1 Yd. 20½ Ins.; Weight, 2 lb. 13 oz. 11 dr.

PESHAWUR.

NO. 107, SECOND SERIES.

"2953"





541 s



69

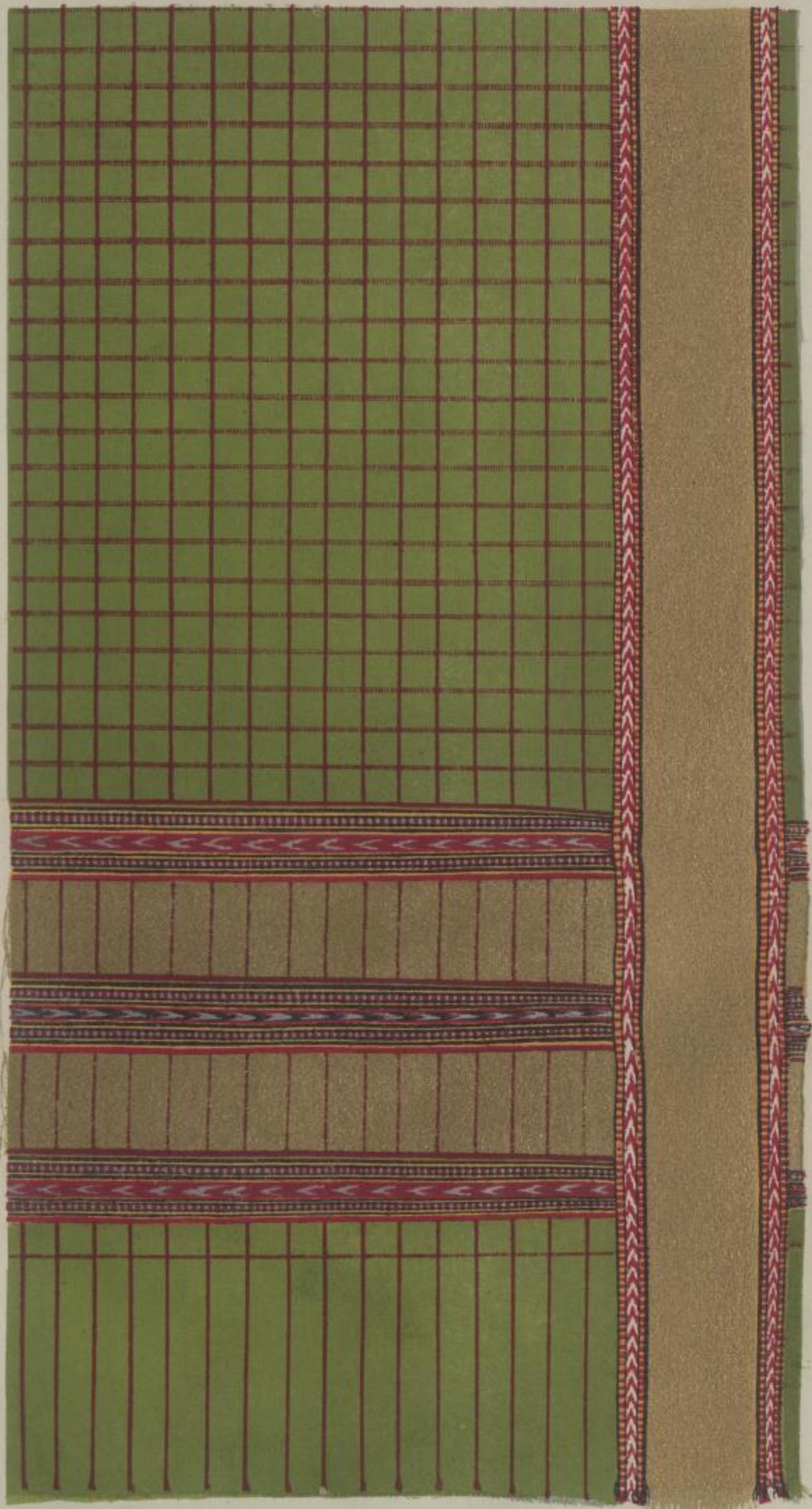

MAN'S GARMENT.

Length, 3 Yds. 21 Ins.; Width, 27½ Ins.; Weight, 10 oz. 15 dr.

UMRITSUR.

NO. 108, SECOND SERIES.

"7531"

69





541 s





MAN'S GARMENT.

Length, 3 Yds. 27 Ins.; Width, 30 Ins.; Weight, 1 lb. 1 oz. 3 dr.

PUNJAB.

NO. 109, SECOND SERIES.

"2965"





541 s





WERIES PHOTO 2114

INDIA MUSEUM

### MAN'S GARMENT.

Length, 3 Yds.; Width,  $25\frac{1}{2}$  Ins.; Weight, 9 oz. 2 dr.

PUNJAB.

NO. 110, SECOND SERIES.

"5551"





541 s



72



MAN'S GARMENT.

Length, 4 Yds. 5 Ins.; Width, 28½ Ins.; Weight, 1 lb. 3 oz.

PUNJAB.

NO. 111, SECOND SERIES.

"2965"





541 s



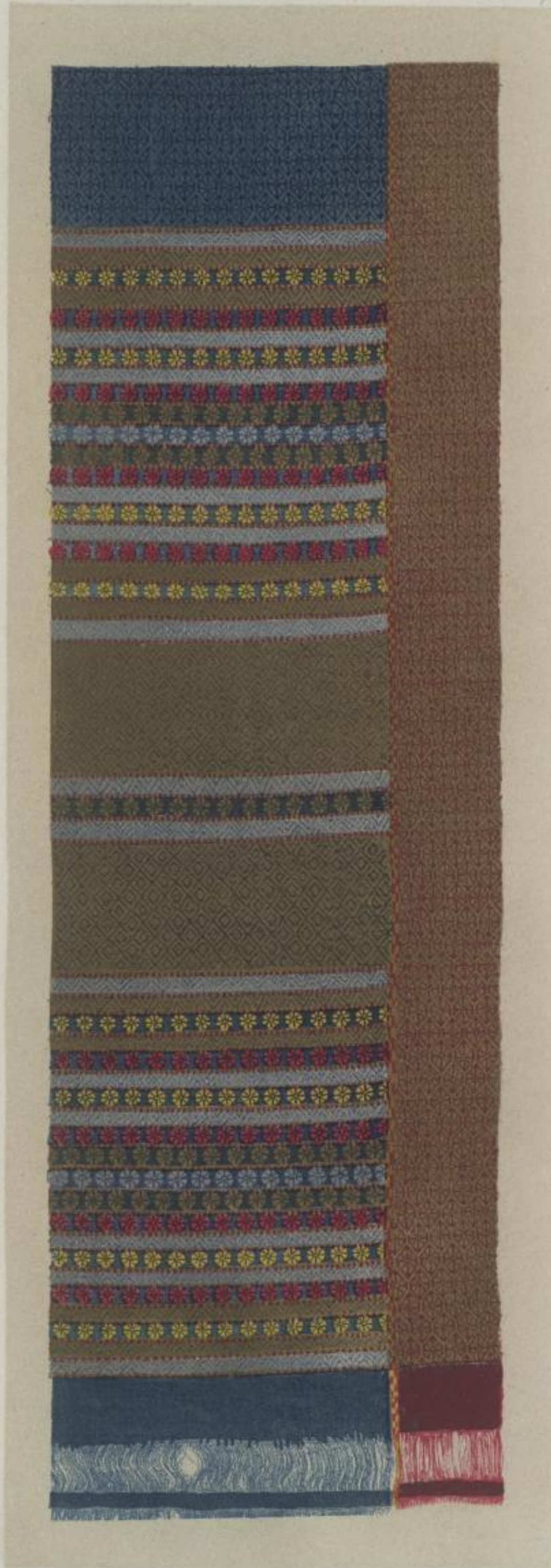

MAN'S GARMENT.

Length, 3 Yds. 24 Ins.; Width, 1 Yd. 20 Ins.; Weight, 1 lb. 14 oz. 10 dr.

PUNJAB.

NO. 112, SECOND SERIES.

"2964"









N. GRIGGS, PHOTO-LITH

INDIA MUSEUM

### MAN'S GARMENT.

Length, 4 Yds. 7 Ins.; Width, 28 Ins.; Weight, 12 oz. 2 dr.

### BHAWULPORE.

NO. 113, SECOND SERIES

"2973"





541 s



75

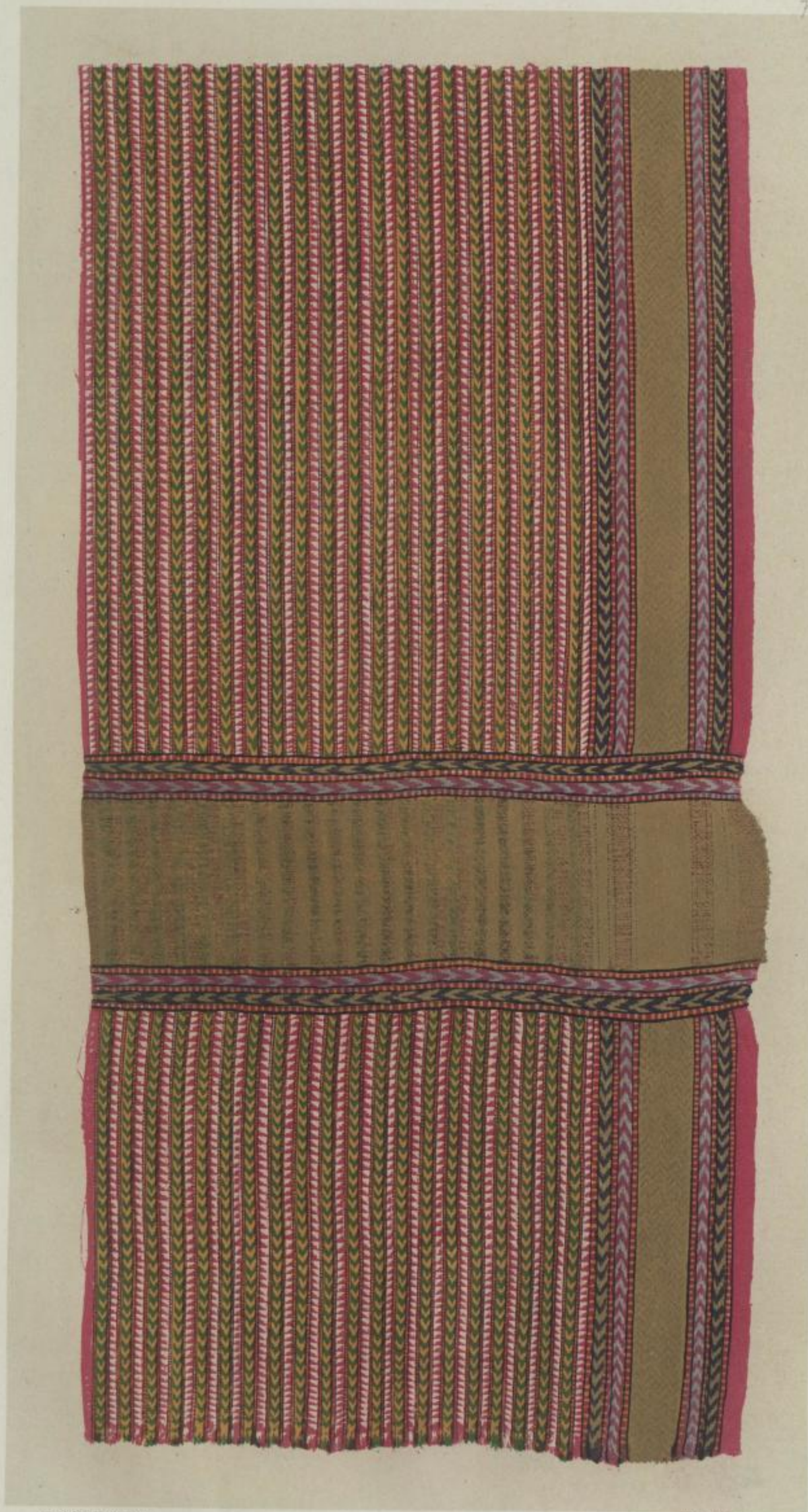

W. CRIGG PHOTO-LITH

INDIA MUSEUM

### MAN'S GARMENT.

Length, 4 Yds. 10 Ins.; Width, 27 Ins.; Weight, 12 oz. 5 dr.

BHAWULPORE.

NO. 114, SECOND SERIES.

"2978"





541 s





H. EGGES. PHOTO-LITH

INDIA MUSEUM

### MAN'S GARMENT.

Length, 4 Yds.  $8\frac{1}{2}$  Ins.; Width,  $27\frac{1}{2}$  Ins.; Weight, 13 oz. 7 dr.

BHAWULPORE.

NO. 115, SECOND SERIES.

"2972"





541 s



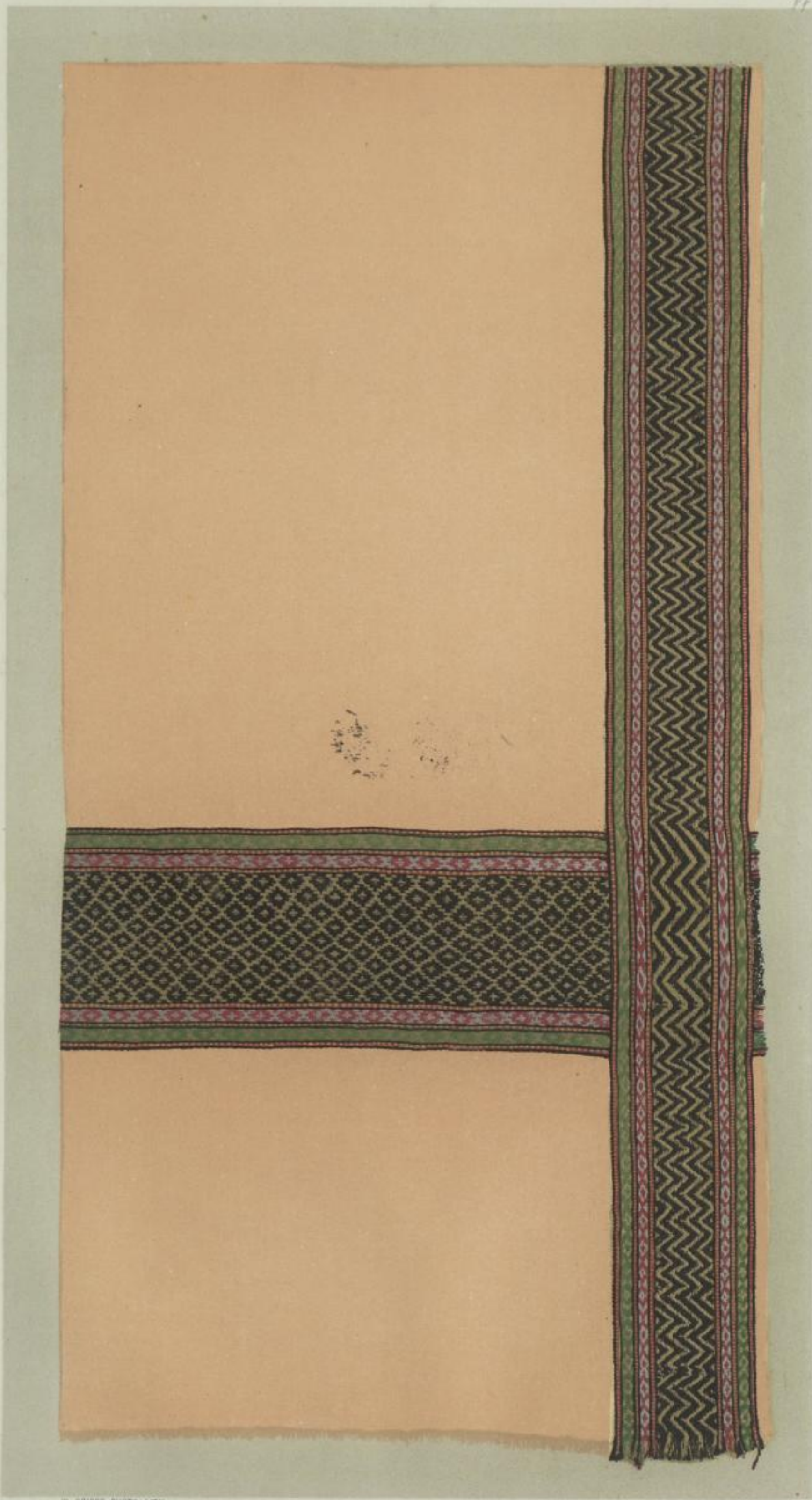

W. GRIGGS, PHOTO-LITH

INDIA MUSEUM

### MAN'S GARMENT.

Length, 4 Yds. 5½ Ins.; Width, 27 Ins.; Weight, 9 oz. 2 dr.

BHAWULPORE.

NO. 116, SECOND SERIES.

"2937"





541 s



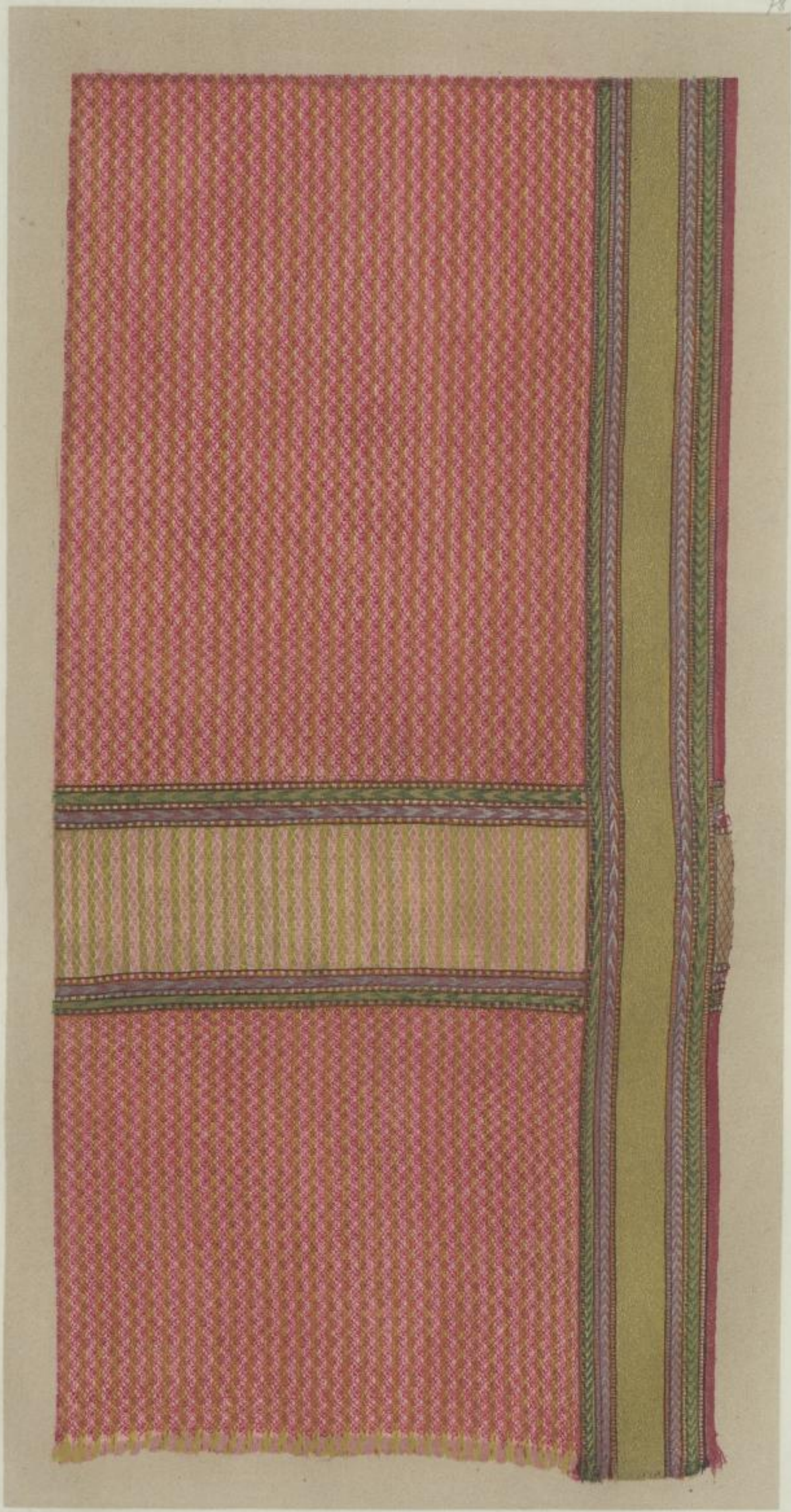

NO. 272, PHOTO LITH.

INDIA MUSEUM

### MAN'S GARMENT.

Length, 4 Yds. 8 Ins.; Width, 26½ Ins.; Weight, 11 oz. 15 dr.

### BHAWULPORE.

NO. 117, SECOND SERIES.

"2967"

79





541 s





W. BRIGGS, PHOTO-LITH

INDIA MUSEUM

MAN'S GARMENT.

Length, 3 Yds. 15 Ins.; Width, 26½ Ins.; Weight, 10 oz. 12 dr.

BHAWULPORE.

NO. 118, SECOND SERIES.

"2968"





541 E





MAN'S GARMENT.

Length, 4 Yds. 11½ Ins.; Width, 28 Ins.; Weight, 12 oz. 15 dr.

BHAWULPORE.

NO. 119, SECOND SERIES.

"2979"









MAN'S GARMENT.

Length, 3 Yds. 22½ Ins.; Width, 31 Ins.; Weight, 13 oz. 14 dr.

LAHORE.

NO. 120, SECOND SERIES.

"2960"





541 s



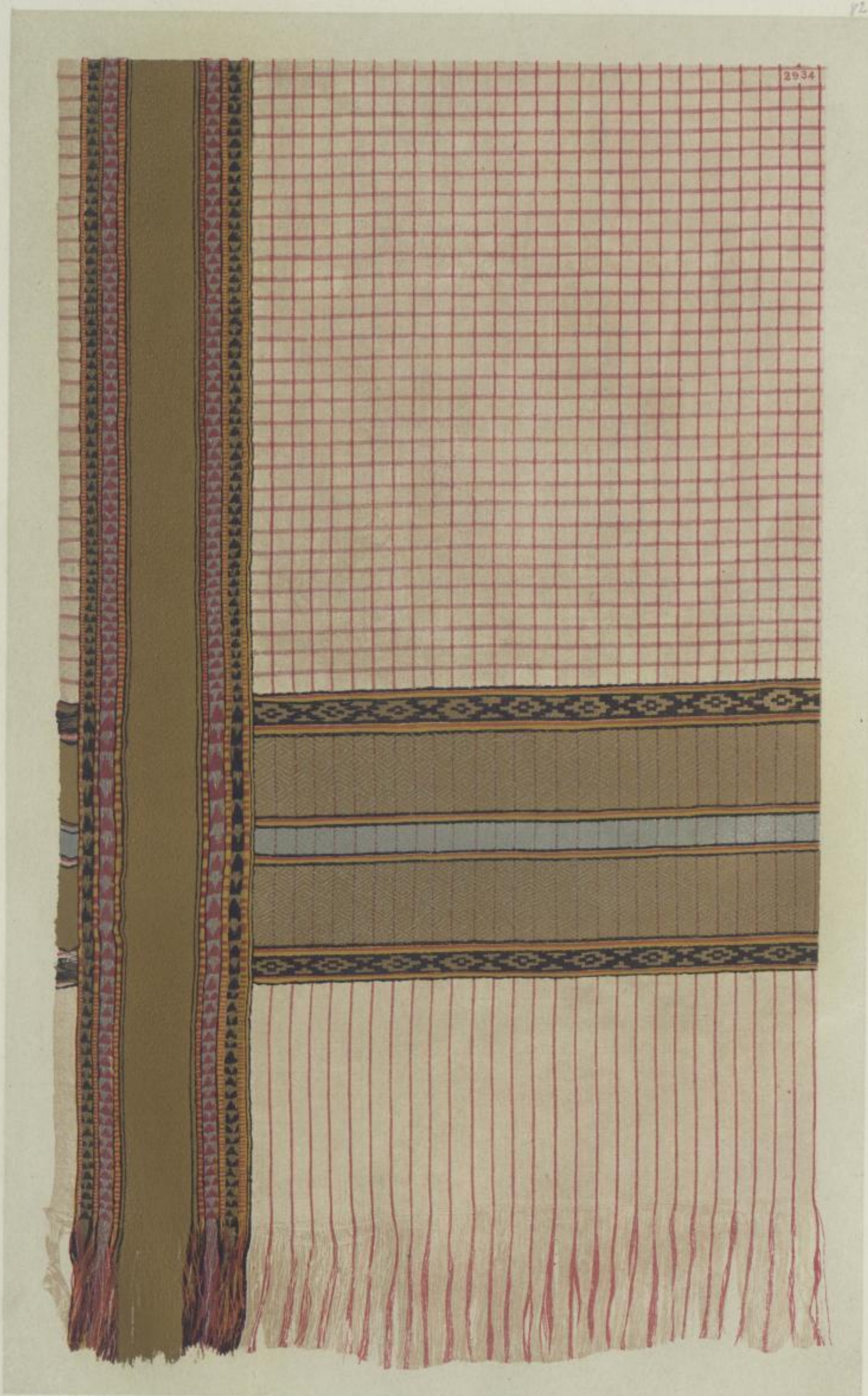

### MAN'S GARMENT.

Length, 3 Yds. 31 Ins.; Width, 1 Yd. 20½ Ins.; Weight, 1 lb. 13 oz. 4 dr.

LAHORE.

NO. 121 SECOND SERIES.

"2934"





541 s





MAN'S GARMENT.

Length, 3 Yds. 30½ Ins.; Width, 31 Ins.; Weight, 1 lb. 2 oz. 8 dr.

MOOLTAN.

NO. 122, SECOND SERIES.

"2944"

83





541 s





MAN'S GARMENT.

Length, 3 Yds. 29 Ins.; Width, 30 Ins.; Weight, 1 lb. 1 oz. 2 dr.

MOOLTAN.

NO. 123, SECOND SERIES.

"2941"









MAN'S GARMENT.

Length, 3 Yds. 26½ Ins.; Width, 30½ Ins.; Weight, 1 lb. 1 oz. 13 dr.

MOOLTAN.

NO. 124, SECOND SERIES.

"2938"





541 s





W. CRIGGS, PHOTO-LITH

INDIA MUSEUM

## MAN'S GARMENT.

Length, 3 Yds. 28 Ins.; Width, 30½ Ins.; Weight, 1 lb. 1 oz. 4 dr.

MOOLTAN.

NO. 125, SECOND SERIES.

"3702"





541 s





MAN'S GARMENT.

Length, 3 Yds.  $23\frac{1}{2}$  Ins.; Width,  $30\frac{1}{2}$  Ins.; Weight, 1 lb. 1 oz. 9 dr.

MOOLTAN.

NO. 126, SECOND SERIES.

" 2940 "





541 s





W. BRIDGE, PHOTO-LITH.

INDIA MUSEUM.

### MAN'S GARMENT.

Length, 3 Yds. 9 Ins.; Width, 1 Yd. 6½ Ins.; Weight, 8 oz.

OODEYPORE.

NO. 127, SECOND SERIES.

"6441"





541 s



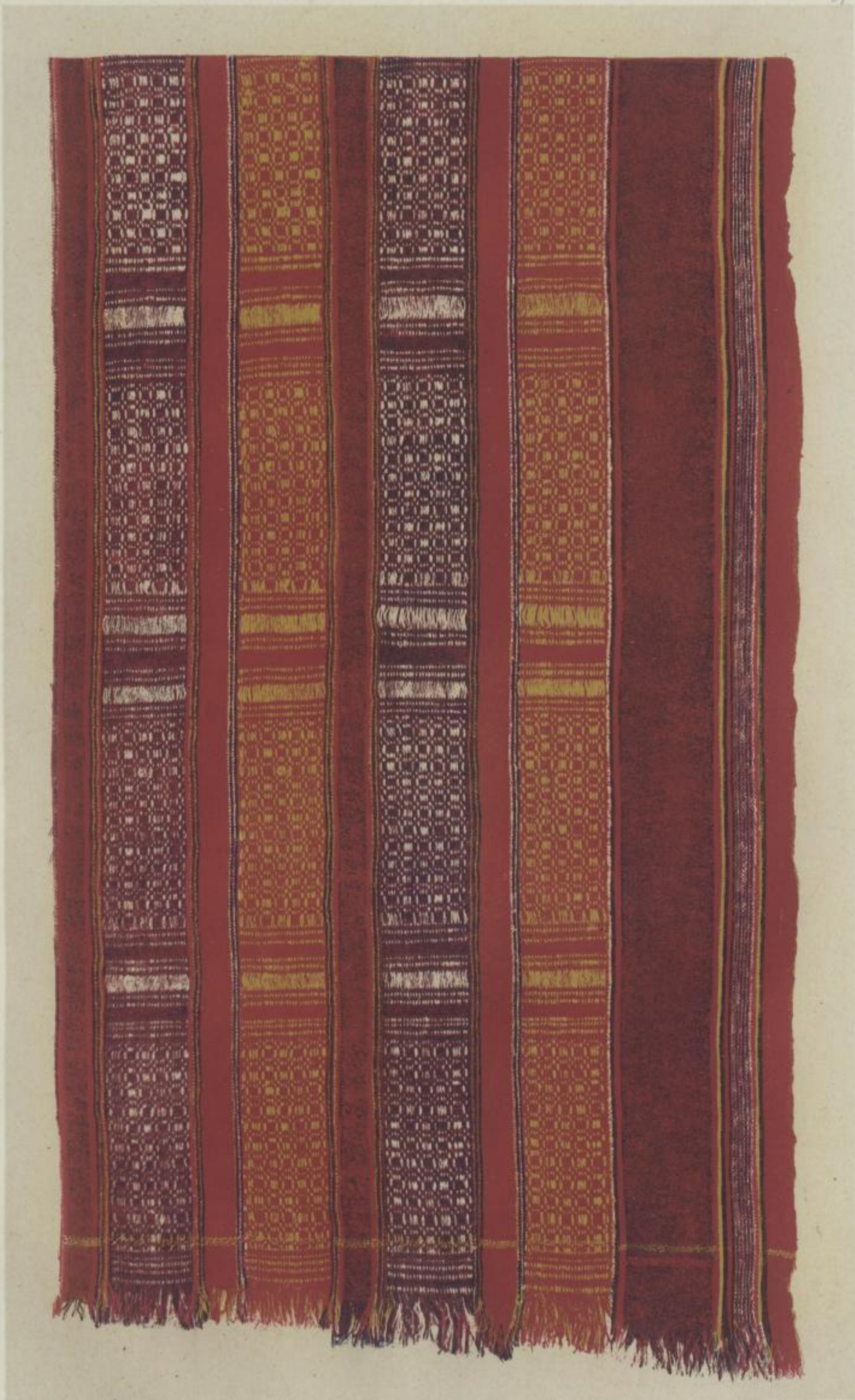

MAN'S GARMENT.

Length, 4 Yds. 13 Ins.; Width, 1 Yd. 10 Ins.; Weight, 2 lb. 7 oz. 14 dr.

DARJEELING.

NO. 128, SECOND SERIES.

"3350"





541 s





W. GIBBS, PHOTO-LITH

INDIA MUSEUM

### MAN'S GARMENT.

Length, 2 Yds. 27 Ins.; Width, 1 Yd. 6½ Ins.; Weight, 1 lb. 15 oz. 14 dr.

CACHAR.

NO. 129, SECOND SERIES.

"2576"





541 s



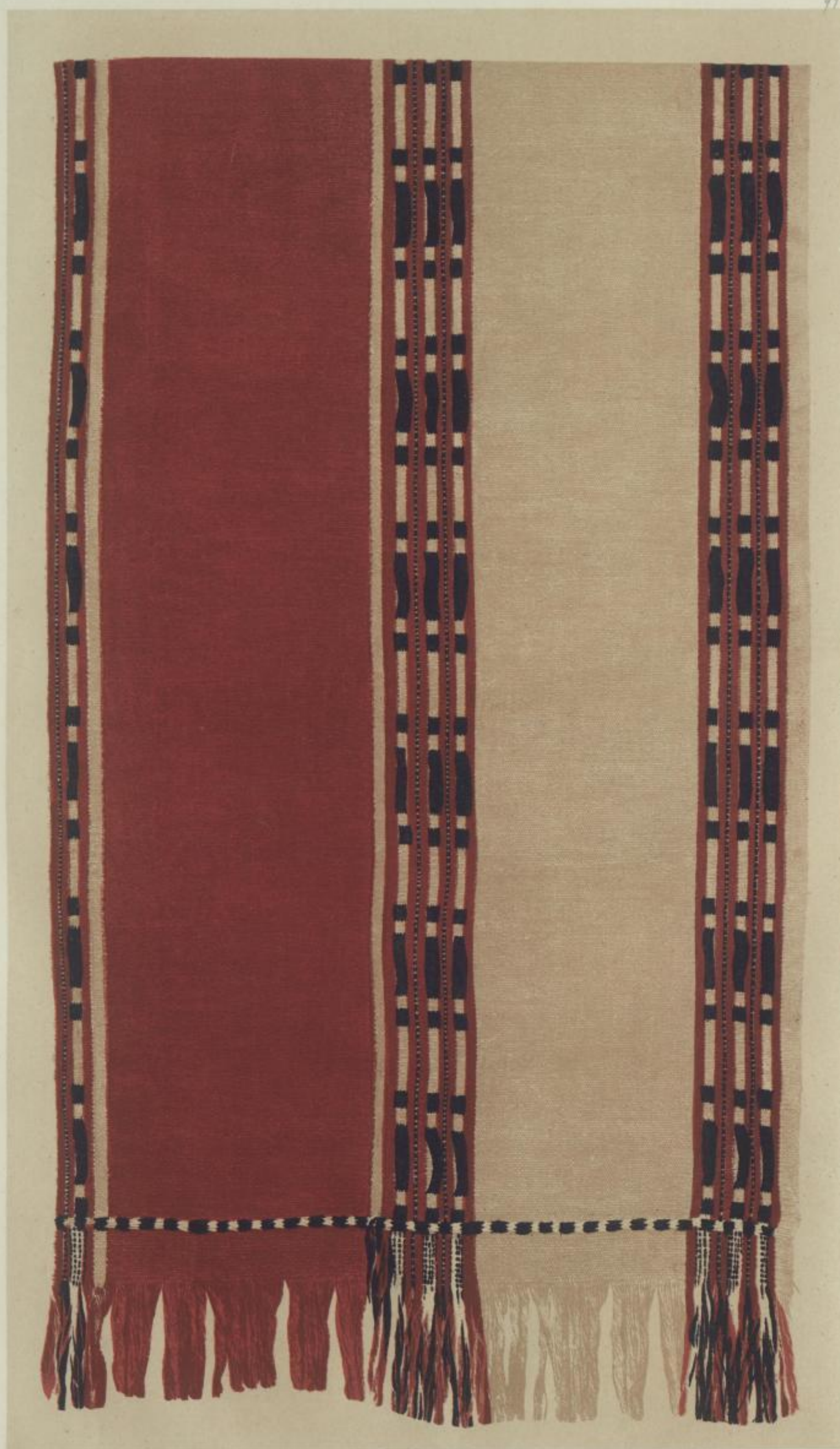

W. KRIBBS, PHOTO-LITH

INDIA MUSEUM

## MAN'S GARMENT.

Length, 2 Yds. 2½ Ins.; Width, 1 Yd. 13½ Ins.; Weight, 1 lb. 11 oz.

CACHAR.

NO. 130, SECOND SERIES.

"2574"





541s





M A T.  
PALGHAT, MADRAS.

NO. 394, SECOND SERIES.

"12721 F"





541 s





M A T.  
PALGHAT, MADRAS.

NO. 397, SECOND SERIES.

"12721, 1"





541 s



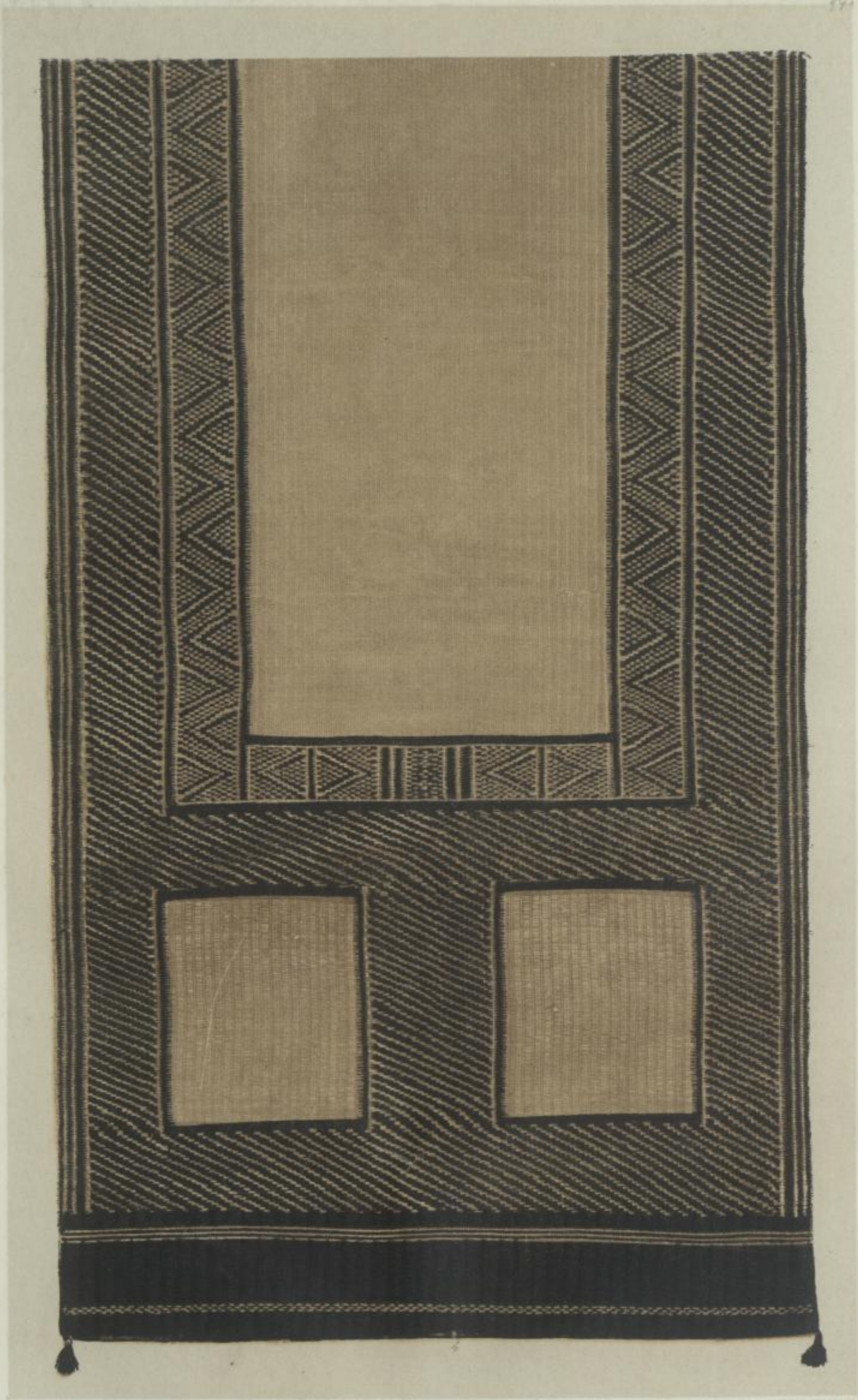

M A T.  
 PALGHAT, MADRAS.

NO. 396, SECOND SERIES.

"12721 H"





541 s





M A T.  
J E S S O R E .

NO. 400, SECOND SERIES.

"12723"





541 s