

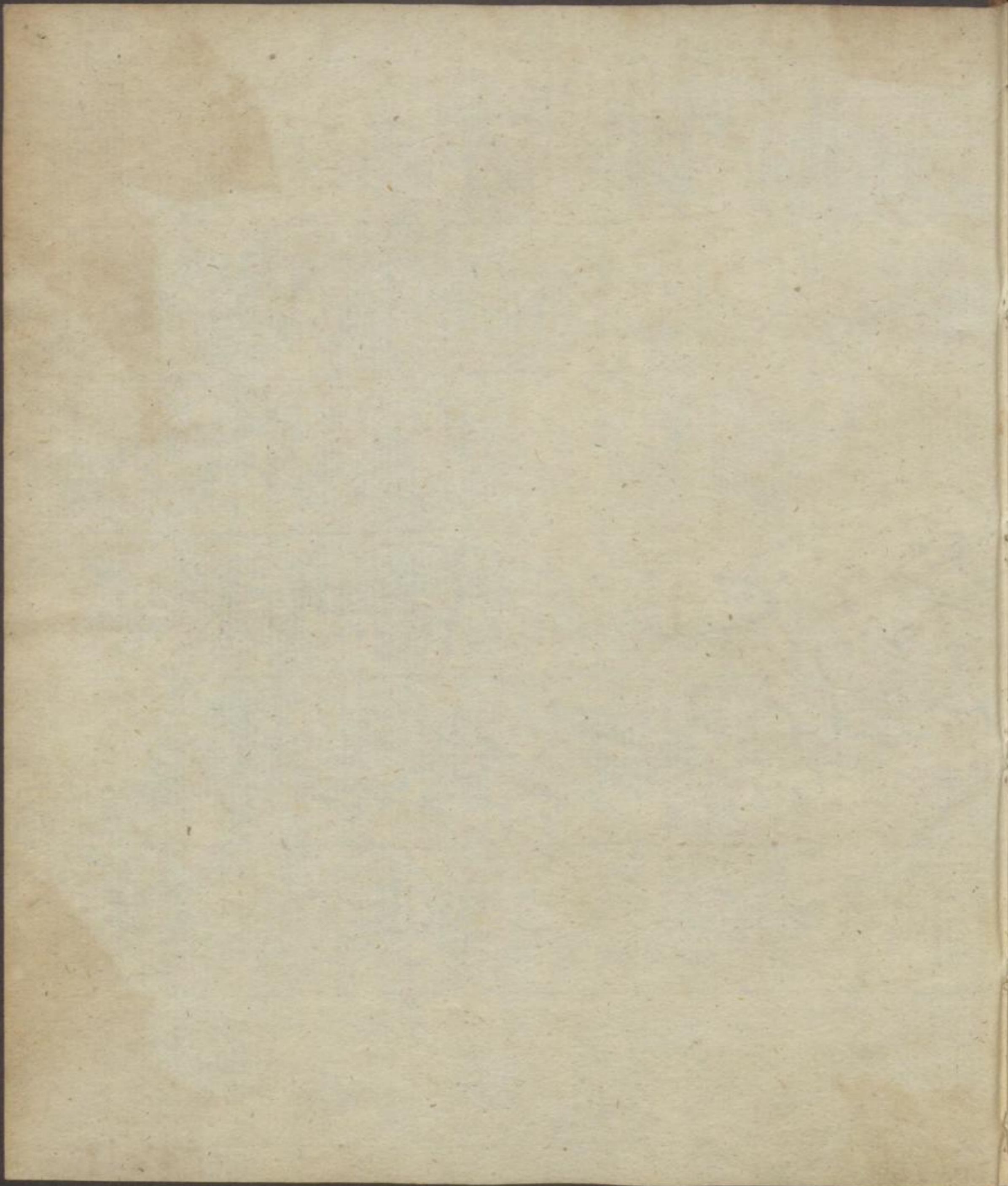

No: 67

XVII 67





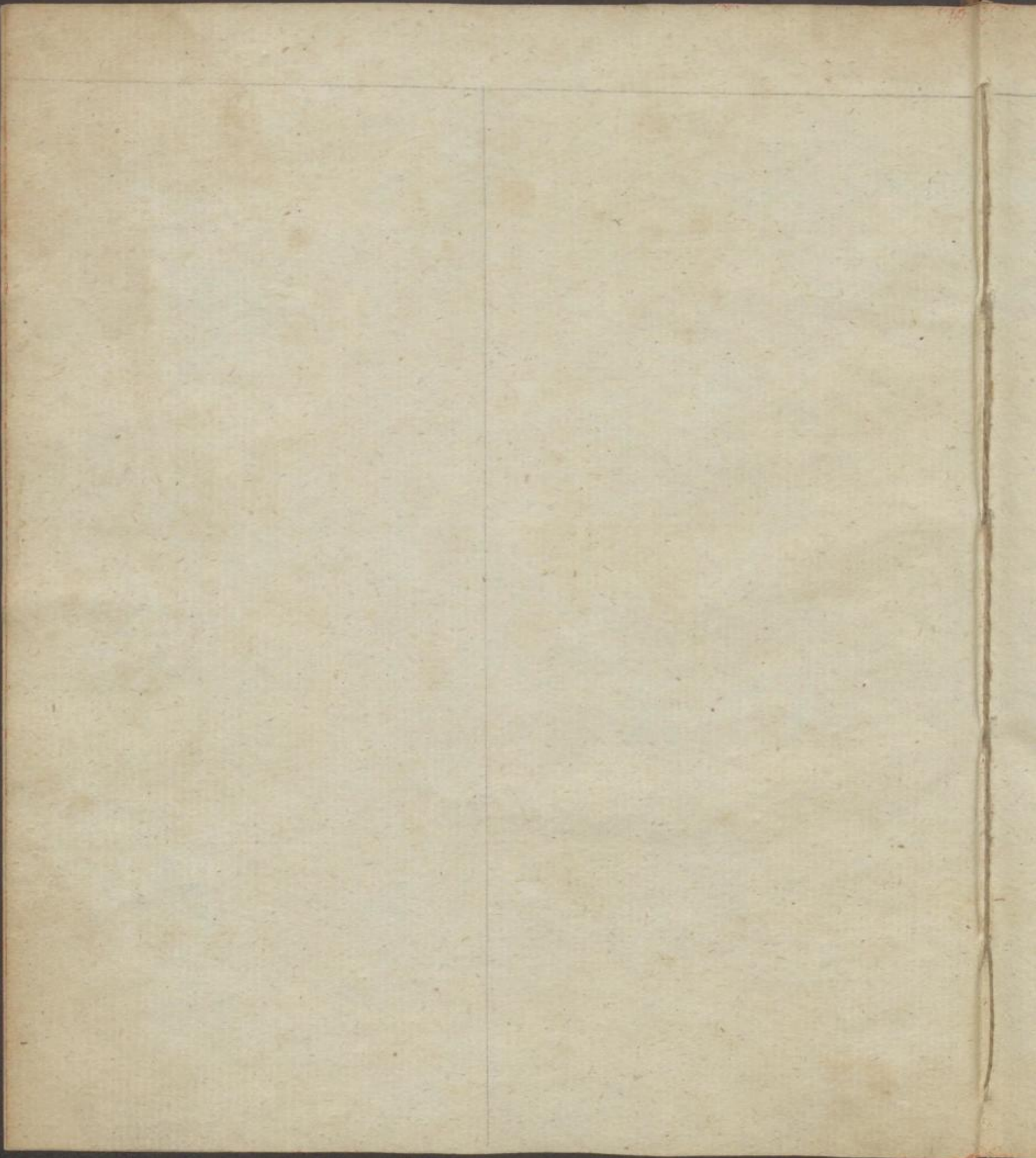

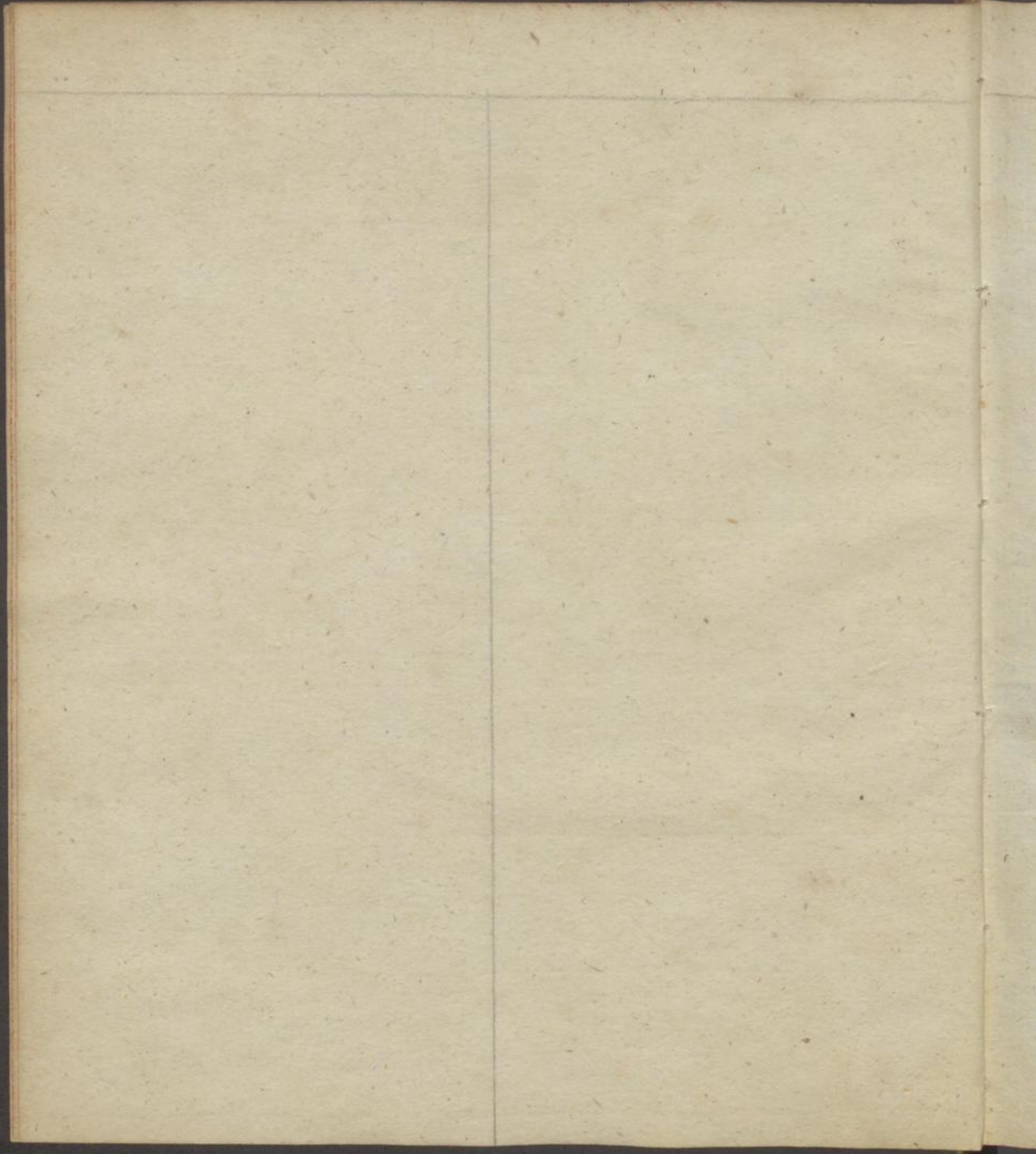



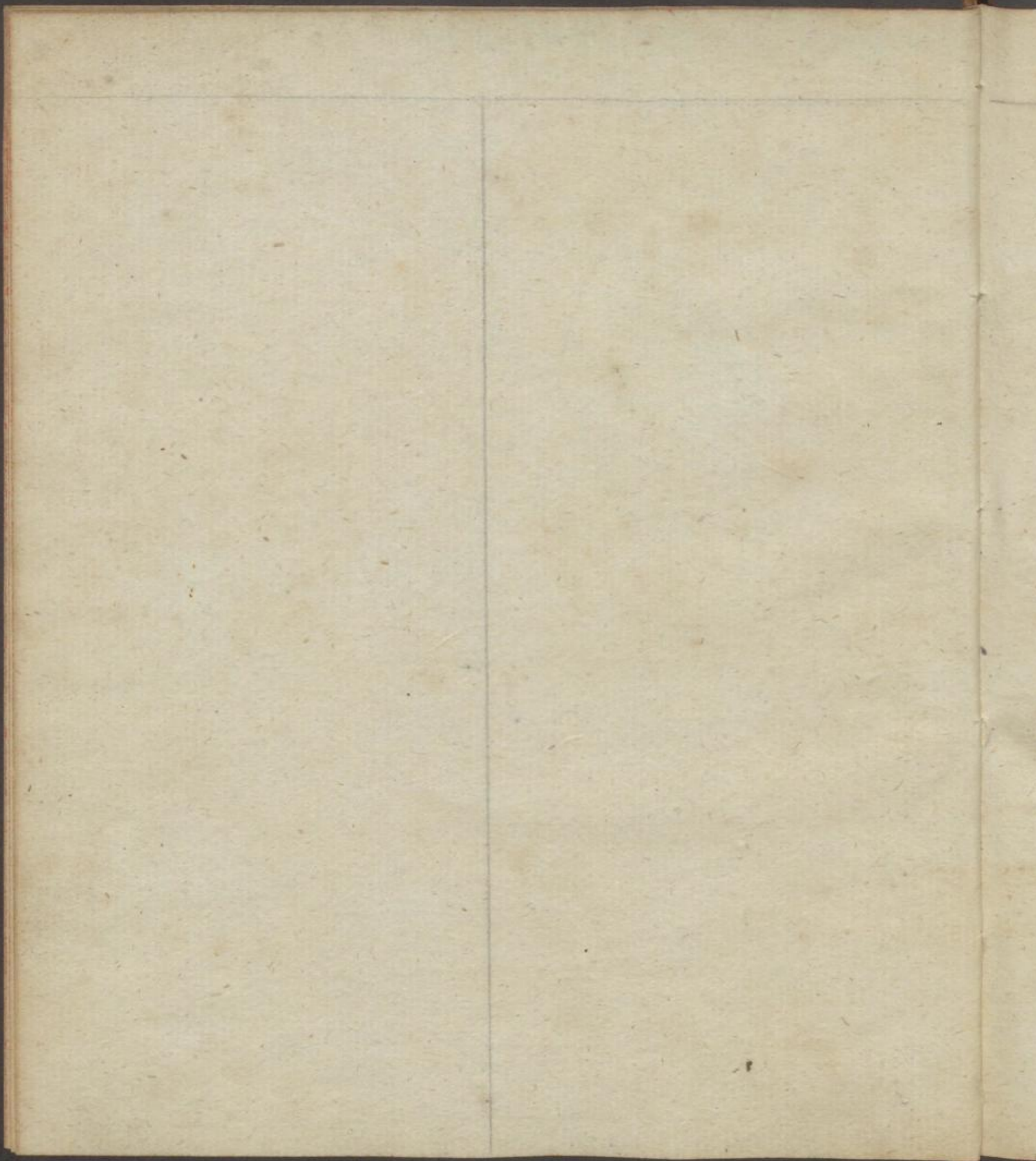

Diamant.

5.



[Faint handwritten text]

Diamantstadt.

6.



[Faint handwritten text]

[Faint circular stamp]

Zisthou.

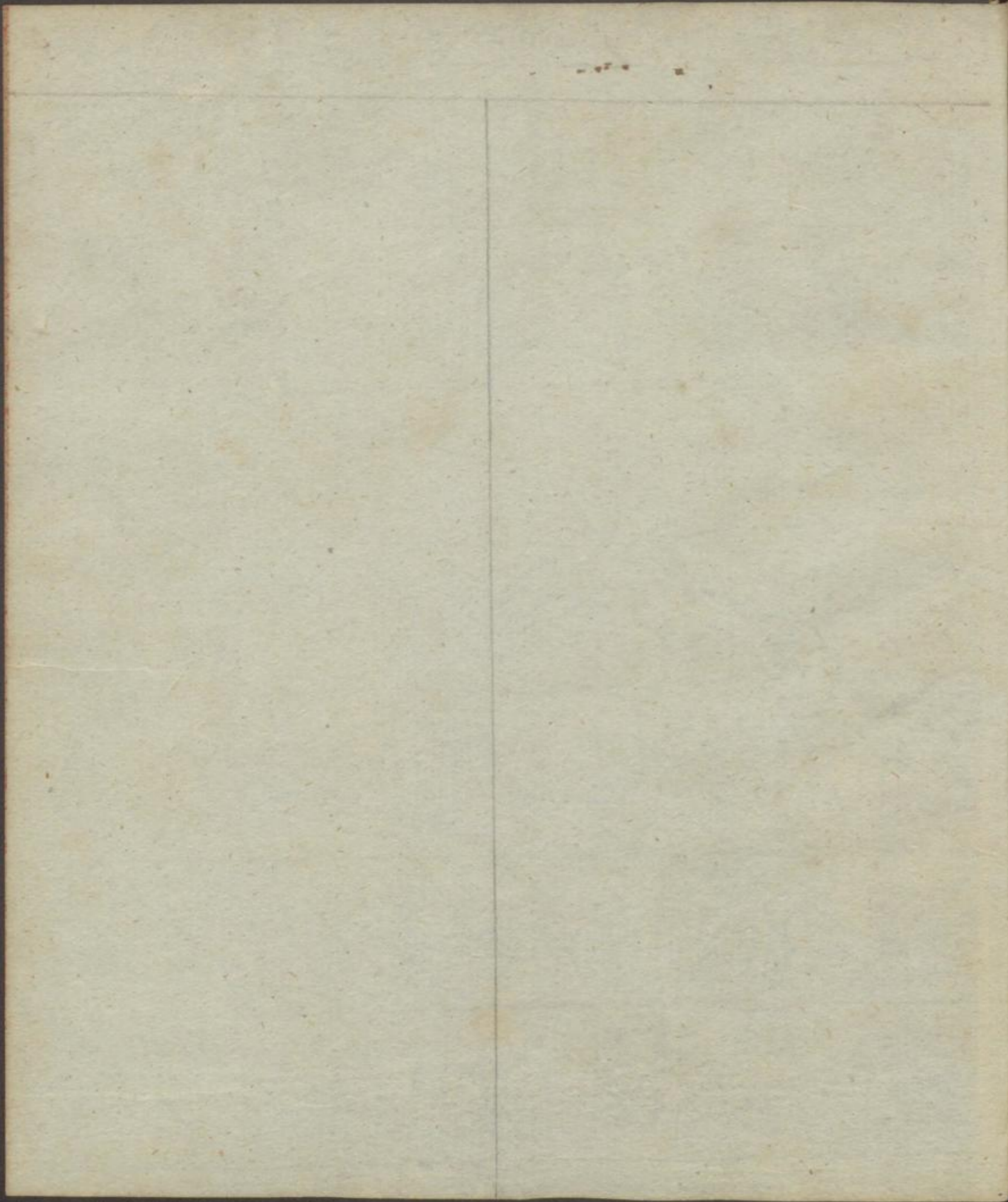

Preisbasil.

8.



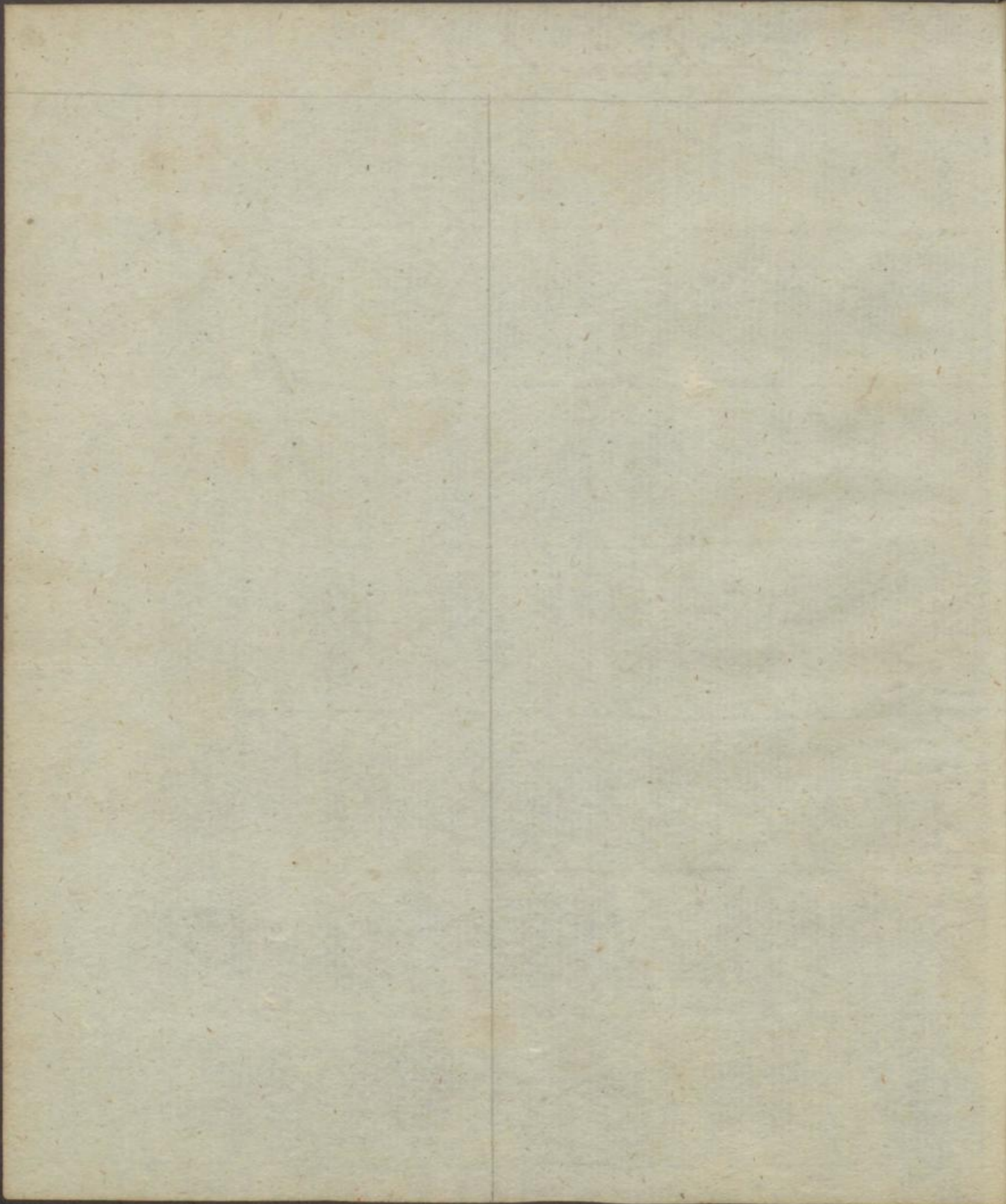

Diagnos.

9.



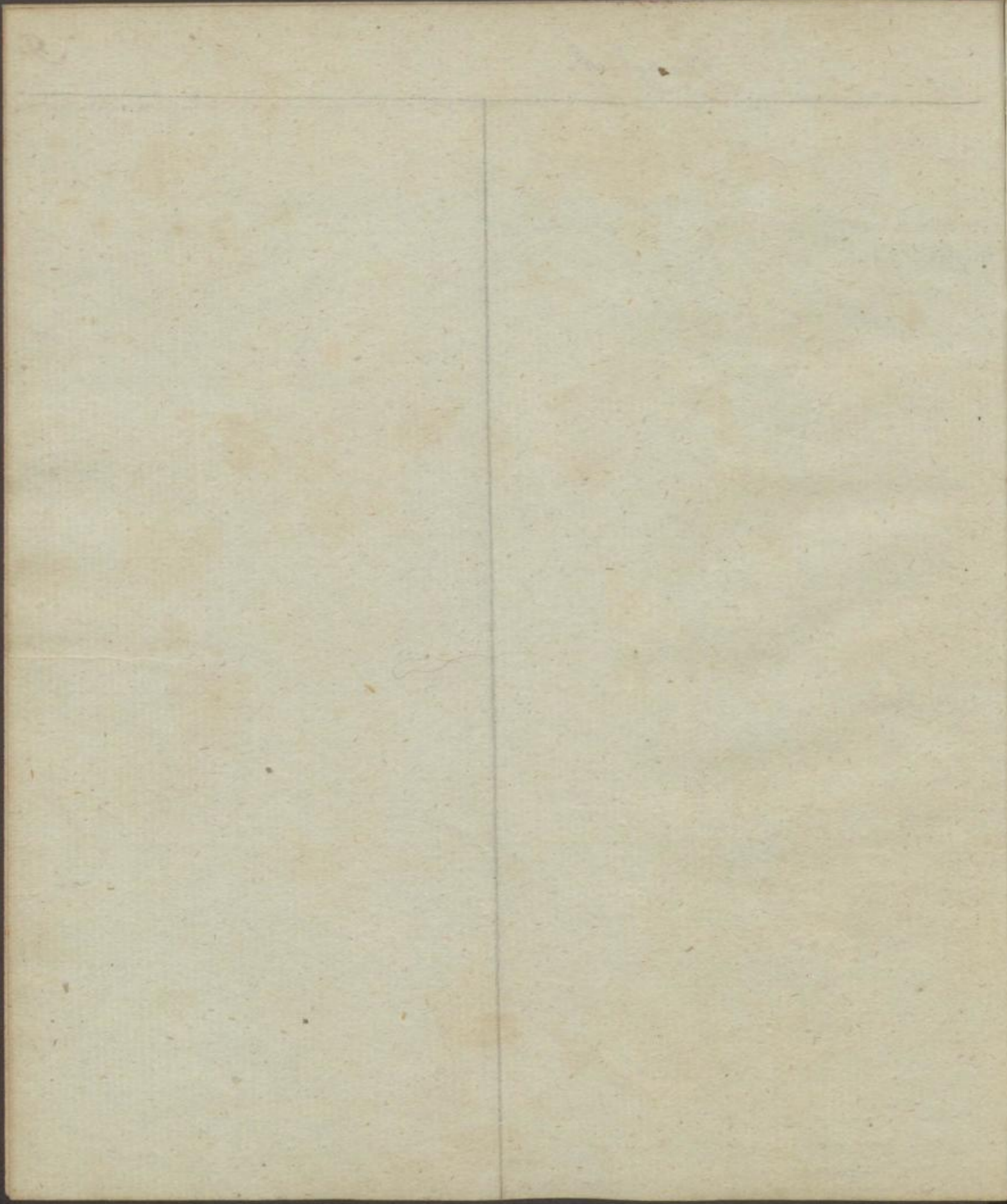

Trisolidz.

10.



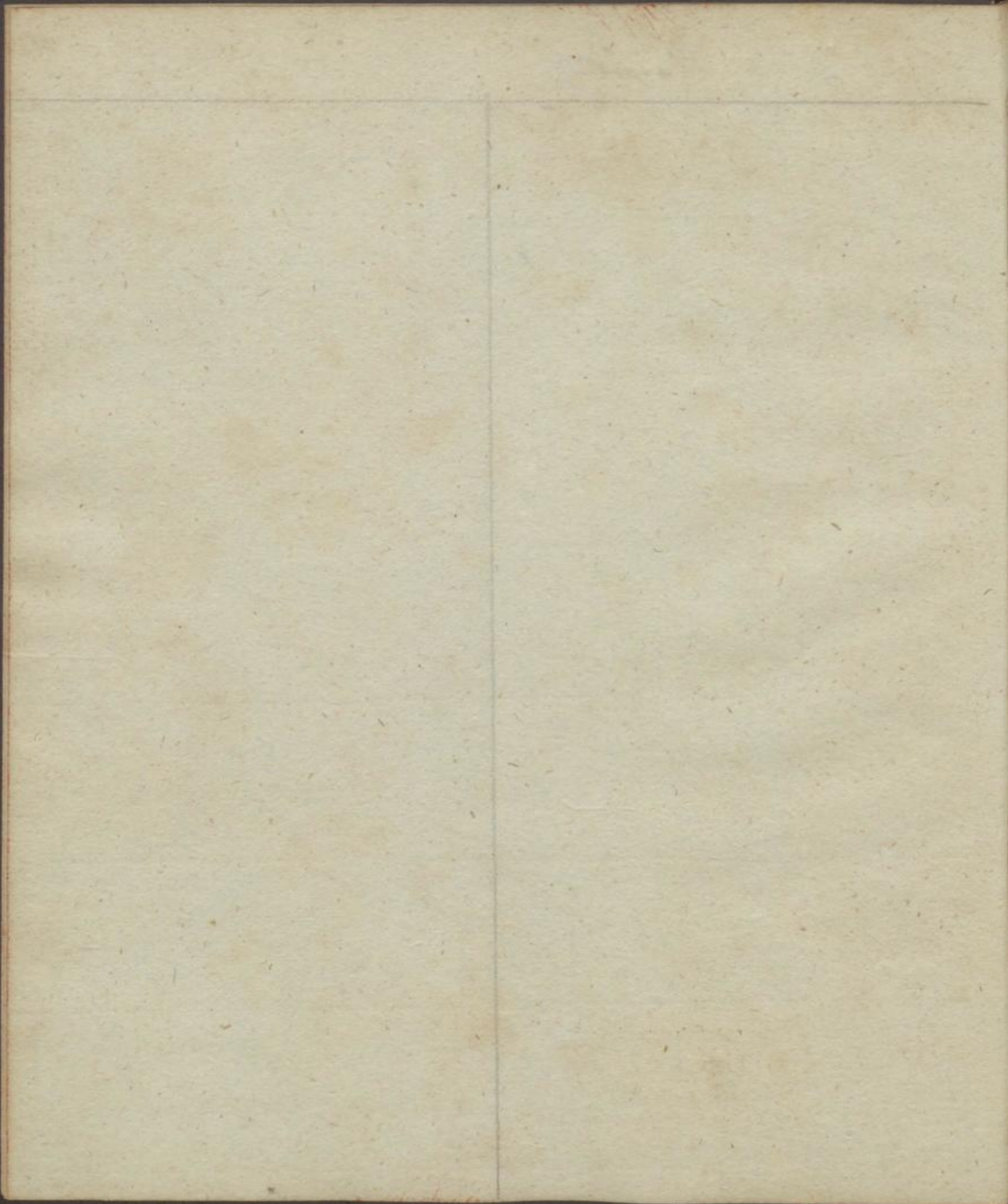

Olisim.

11.

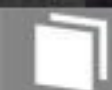

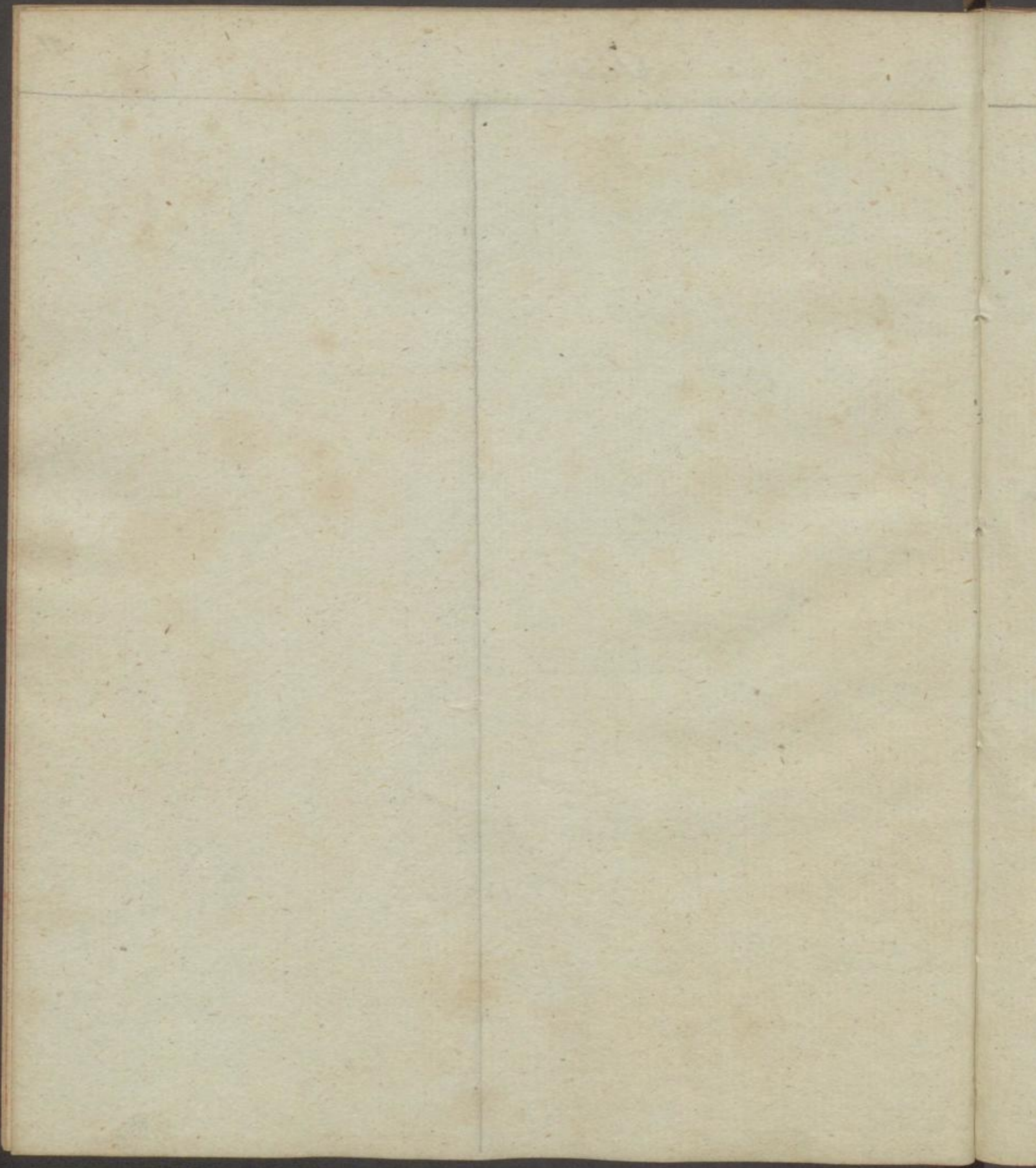

Augib.

12.

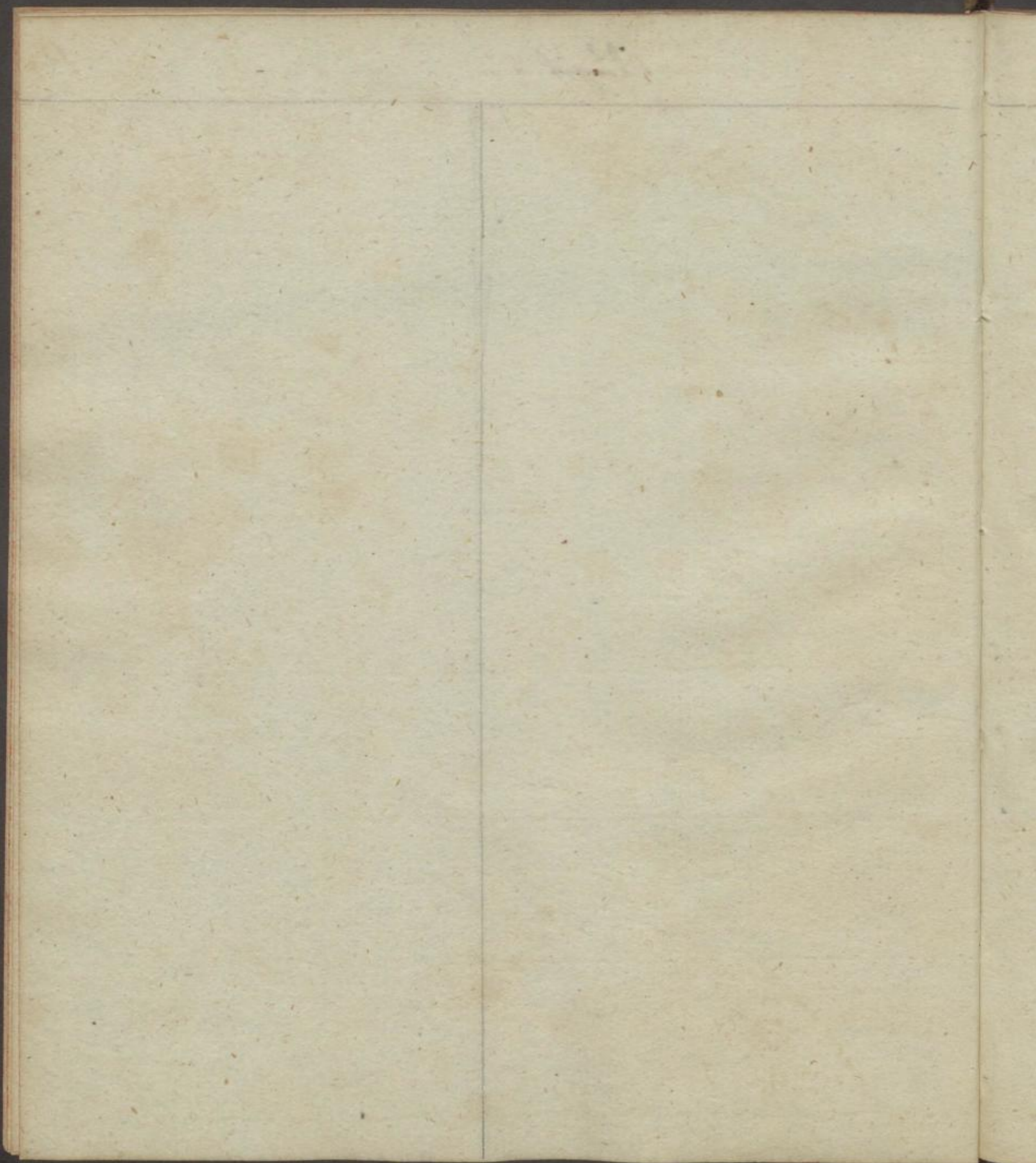

Luizit.

13.

Masbergman, ~~Wasserschne~~
1777. Einmal, 55. n. l.
Zwei, 39. 4
Halt, 6. 4
100. 4

Von dem Löffelstein.

Die Qualen sind fünf auf der Höhe, ~~erhalten~~
aber ~~stark~~ ~~gering~~.

Malanit.

14.

Maßbaum, am Albans,

17 Kiesel, 58.

Flas, 27.

Kalk, 4.

Tuff, 1.

Lifau, 9.

Vasuvian.

15.



Vasuvian.

Das Vasuvian vasuvian
Kiesel, 48. p. l.
Zinn, 40. "
Kalk, 5. "
Talk, 1. "
Lithium 5. "

Granat.

16.

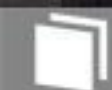

Maß Aufschuß, böfauiffes Gewicht.

17 . . . Stiefelwade, $pl. = 14\frac{1}{2} G.$

Stromade, $\text{ } = 9.$

Stelbwade, $\text{ } = 3\frac{1}{2}.$

Sifanade, $\text{ } = 3.$

Maß Mangel, gewünes Gewicht, d. 3. u. 4. Stein.

17 . . . Stiefelwade, $30\frac{1}{2} pl. = 2. St. 55. G.$

Stelbwade, $30\frac{1}{2} G. = 2. St. 28. G.$

Sifan, $28\frac{3}{4} = 2. St. 18. G.$

$7. St. 41. G.$

Final.

17.



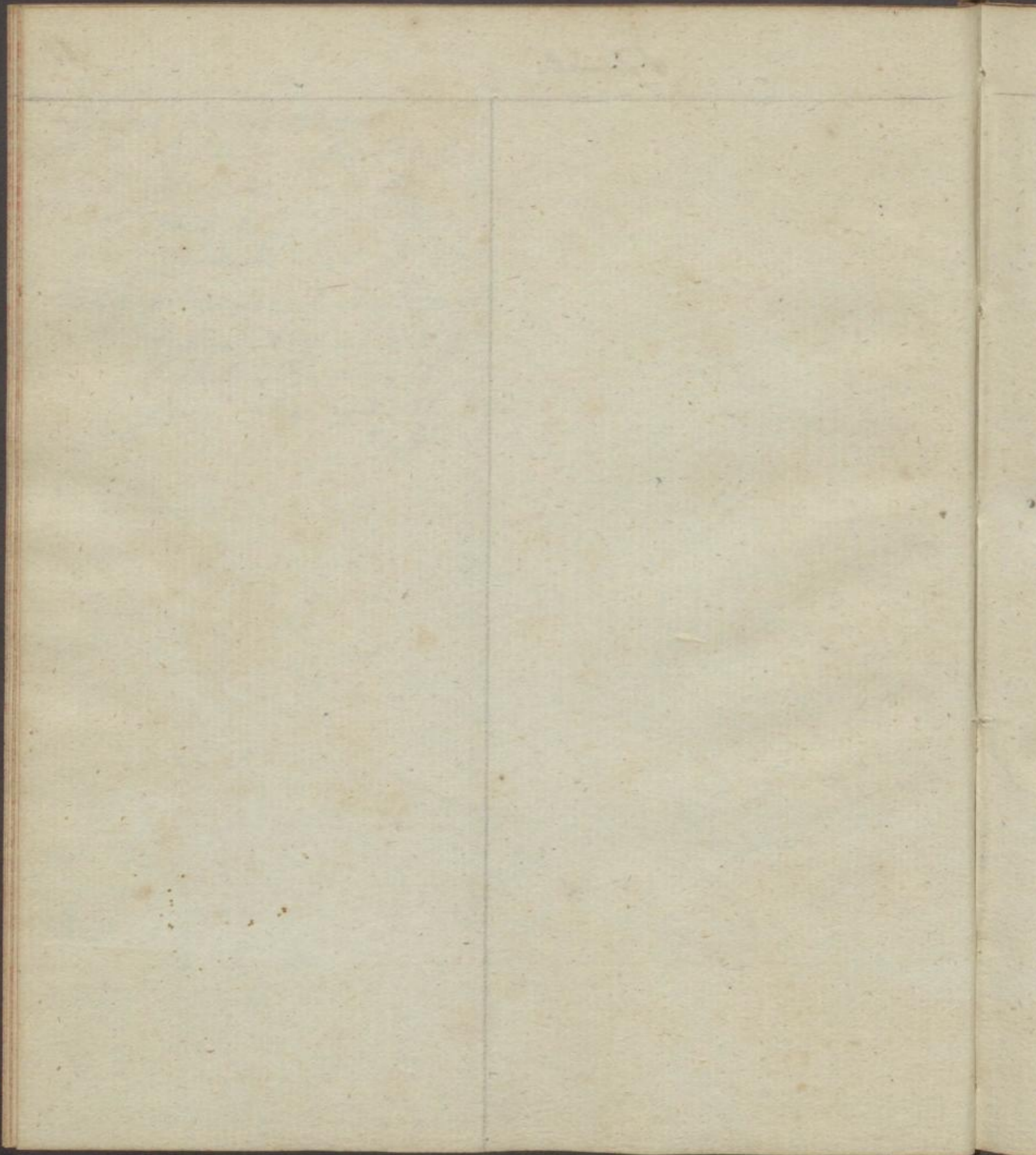

Tapfer.

18.



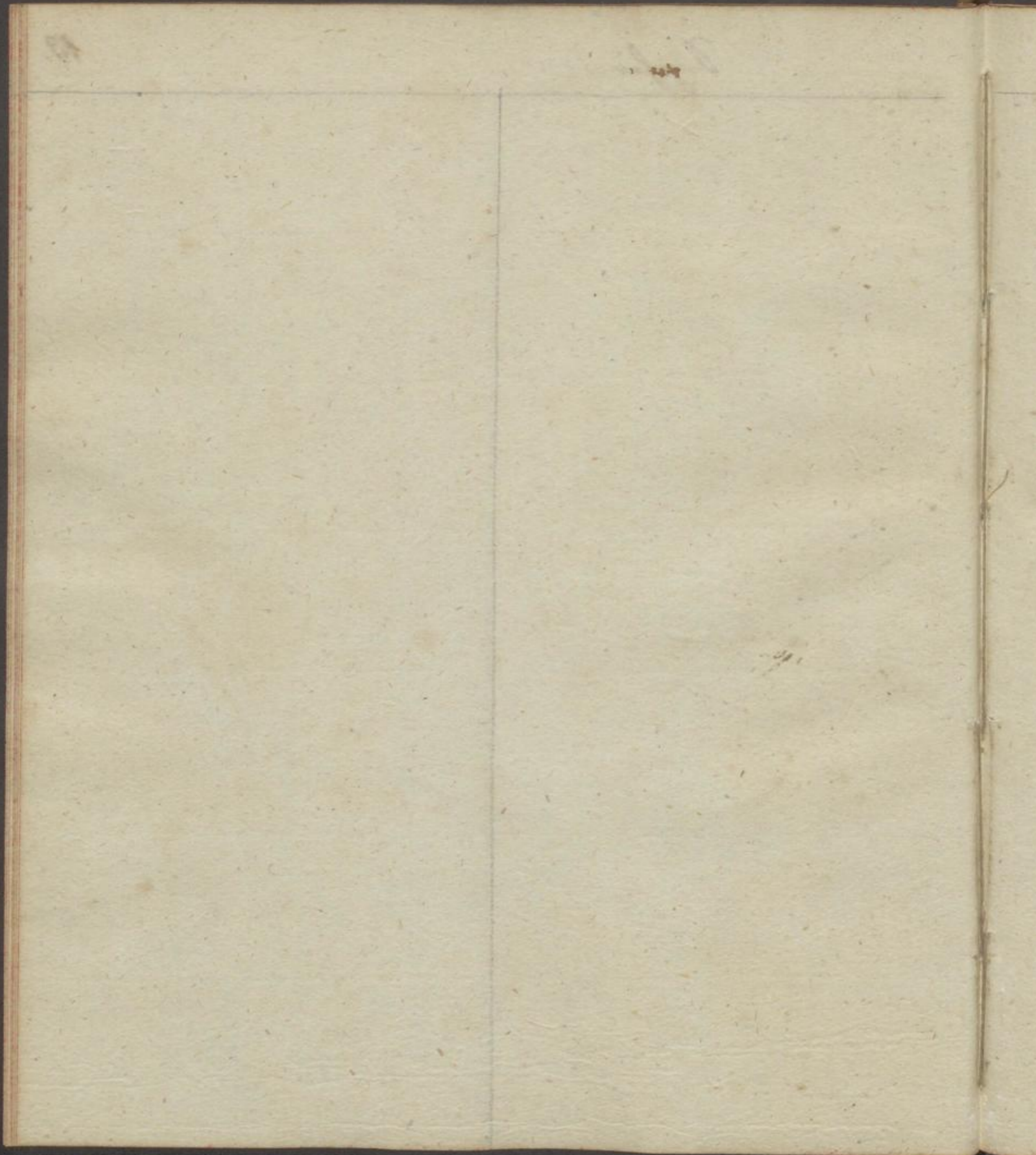

Topol.

19.



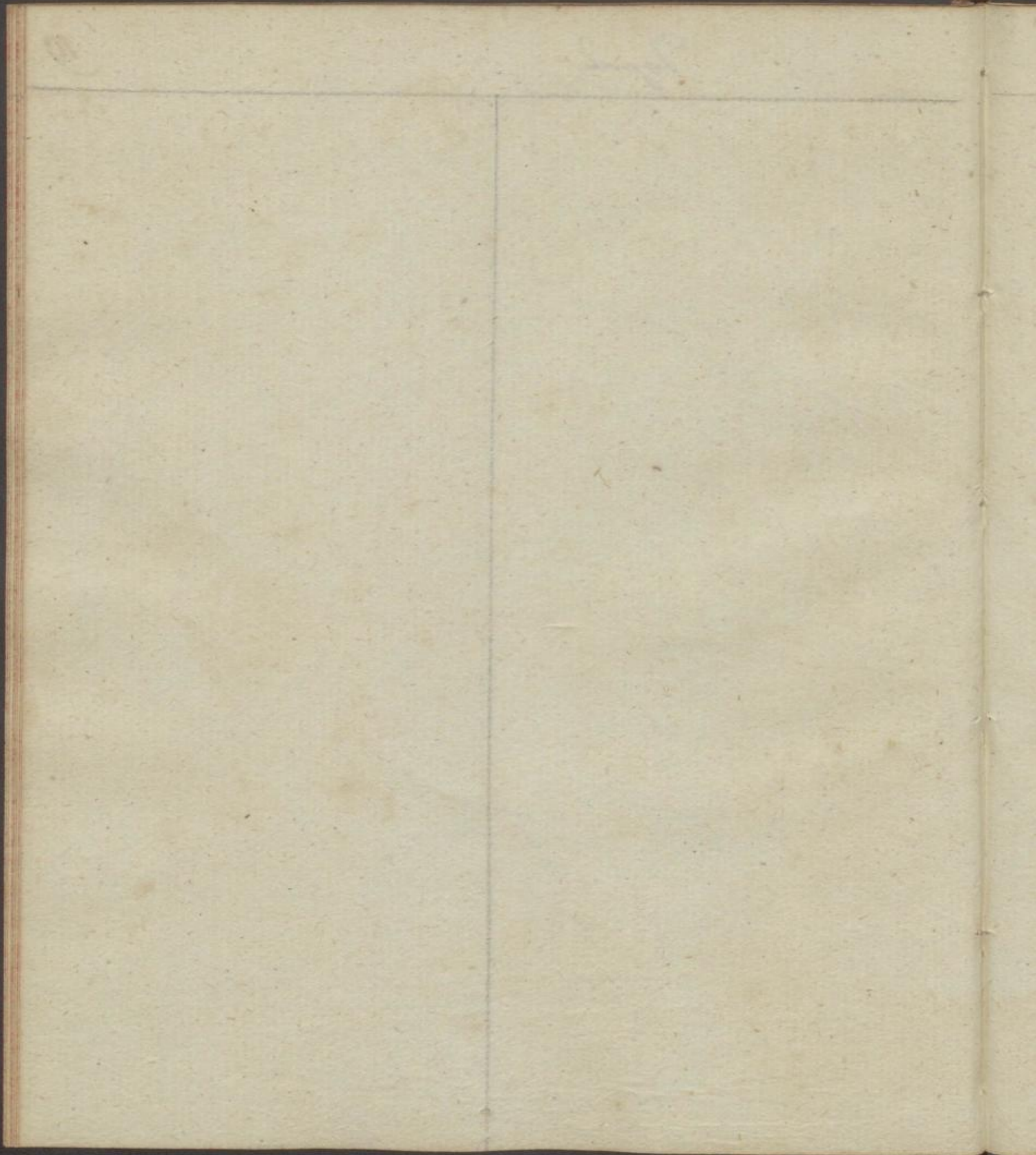

Reflexionsart.

20.



--	--

Edler Basil.

21.

Man
C. J.
2
7

Topographisches Brasil.

22.

^{Werra}
Topographische Abhandlungen 5^{tes} B. (a. J. 1784.) Bras.
nach mineralogischen Bemerkungen
Pallas, 113.

^{die}
Grafman, ^{Yonade} 52. pl.
1784. ^{Linscode} 46. 5
Marsat 2. 4

Franz Josef

23.



Messinglab, schwarze Mangansulfid, v. Wismutgl.

17 . Messing, $4\frac{1}{2}\%$ pl. = 3. Dr. 20. Gr.
Zinn, $38\frac{1}{2}\%$ = 3. " 5. "
Eisen, $18\frac{1}{2}\%$ = 1. " 29. "
 7. " 54. "
Wismut: — " 6. "

4 schwarze Mangansulfid, v. Wismutgl.

Messing, $3\frac{1}{2}\%$ = 2. " 44. "
Zinn, $41\frac{1}{2}\%$ = 3. " 18. "
Eisen, $20\frac{5}{8}\%$ = 1. " 38. "
Wismut: $5\frac{5}{8}\%$ = — " 26. "
 8. " 6. "

32
Zusammen.

24.

Handwritten: Handwritten: Handwritten: Handwritten:

Handwritten: 42., 39., 50. pl.

Handwritten: 40., 37., 34. 4

Handwritten: 12., 15., 11. 4

Handwritten: 6., 9., 5. 4

Hummerstein.

25.

[Faint, illegible handwritten text]

Max Klaproth, (Dampfkessel)

1786. Zinnsal, $52\frac{7}{10}$ p. G.

Flou, $25\frac{6}{10}$.

Schwefel, $9\frac{4}{10}$.

Eisenerz: $9\frac{6}{10}$.

Verlust, $2\frac{7}{10}$.

100.

Quarz, alla Stoa di Salza.

26.

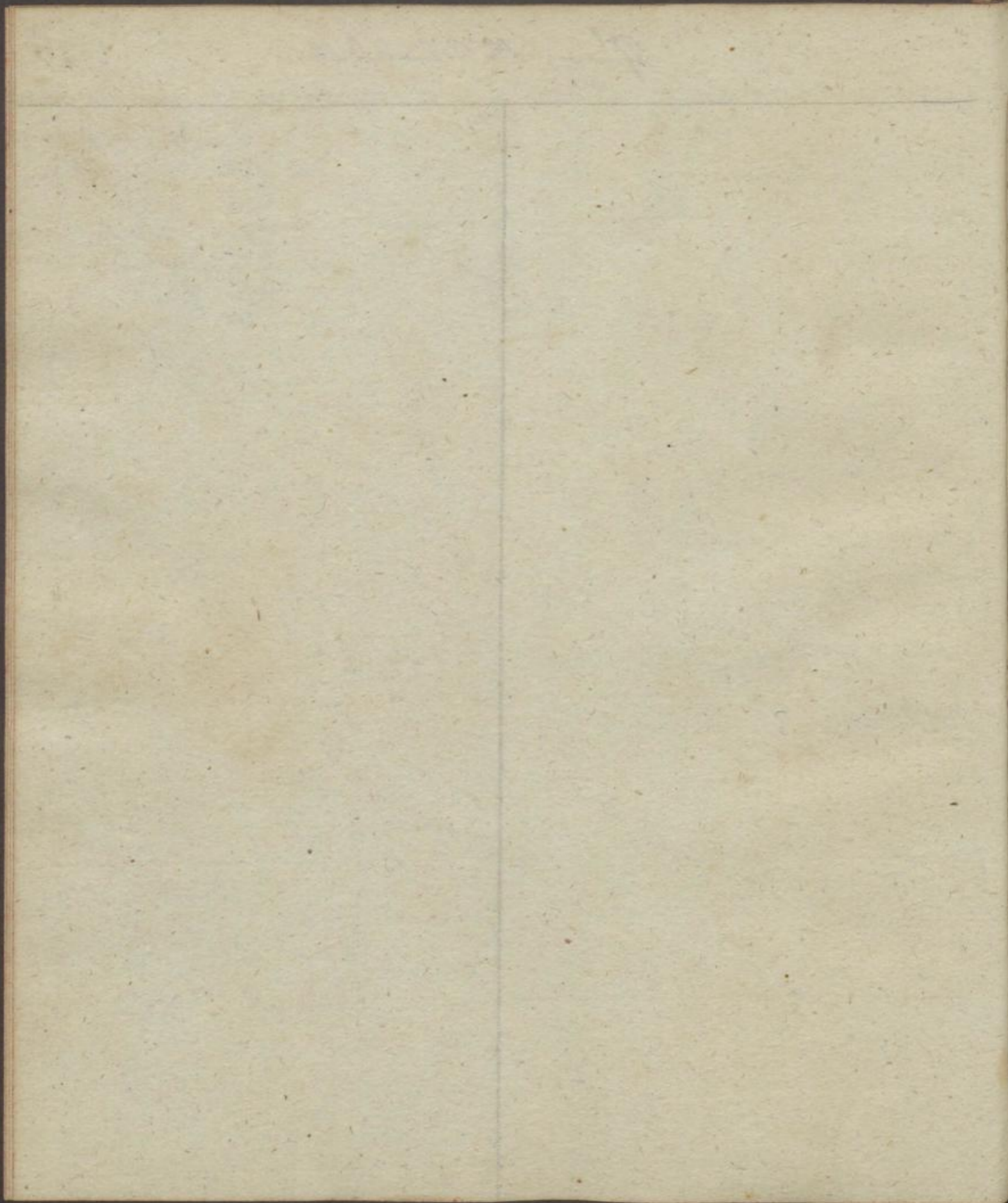

Grundriss.

27.



Jahresstein.

28.

8



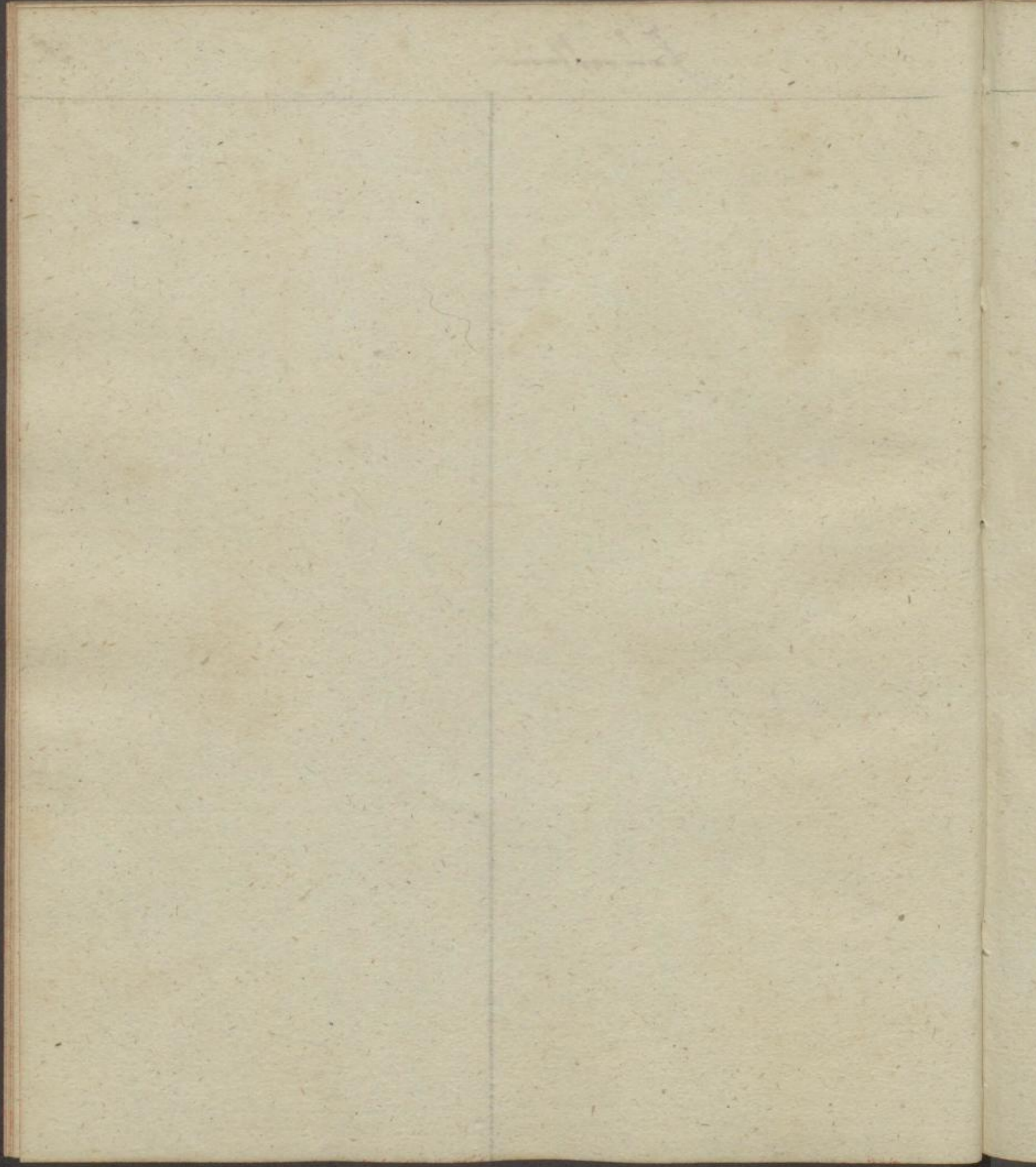

Phalgen.

29.

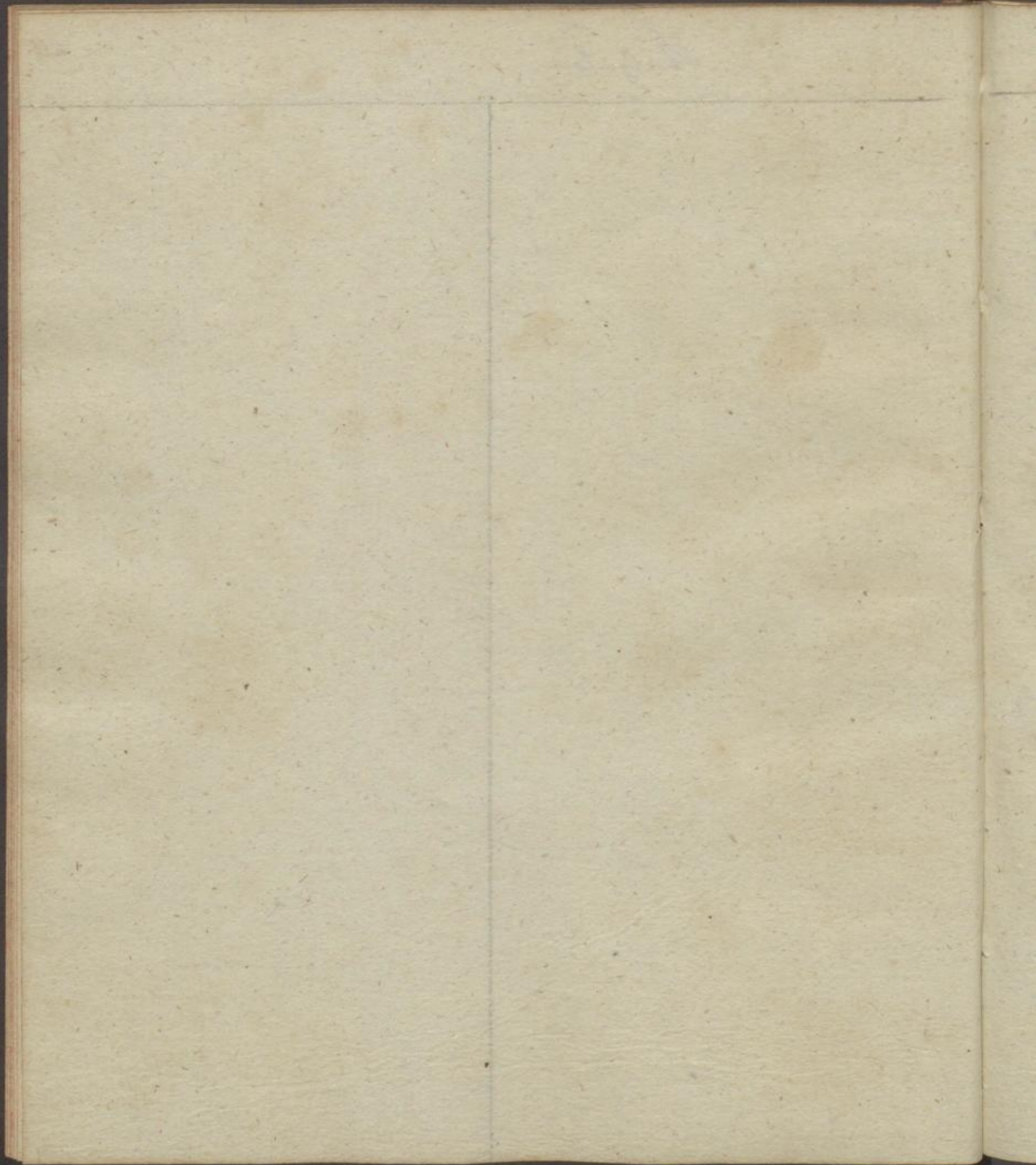

Philosophie.

30.



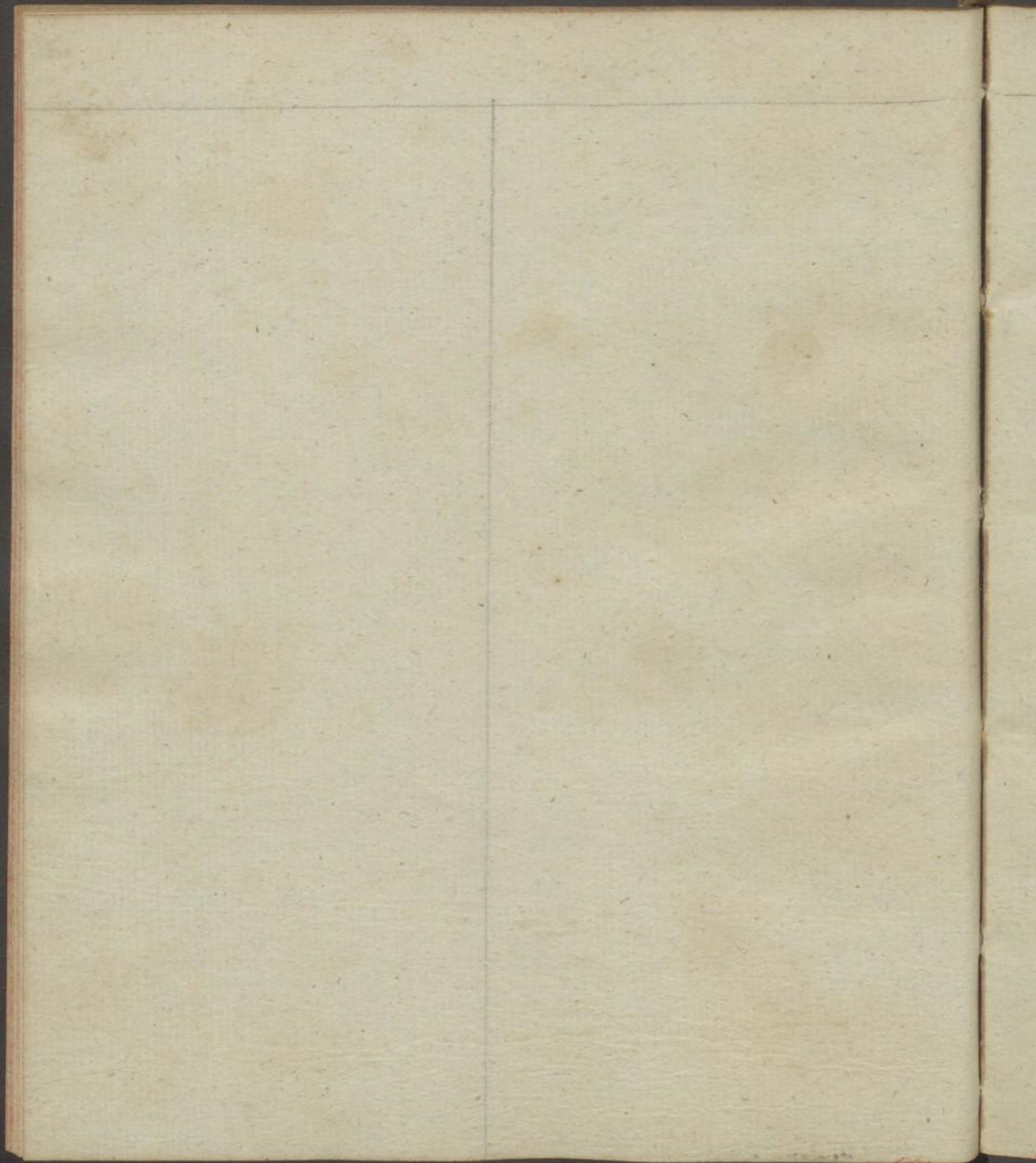

Chrysalyfias.

31.



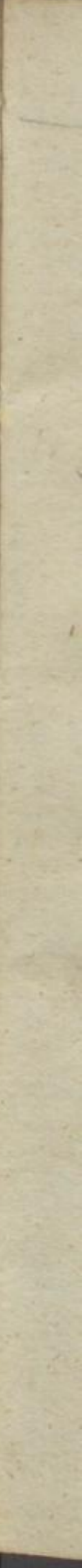
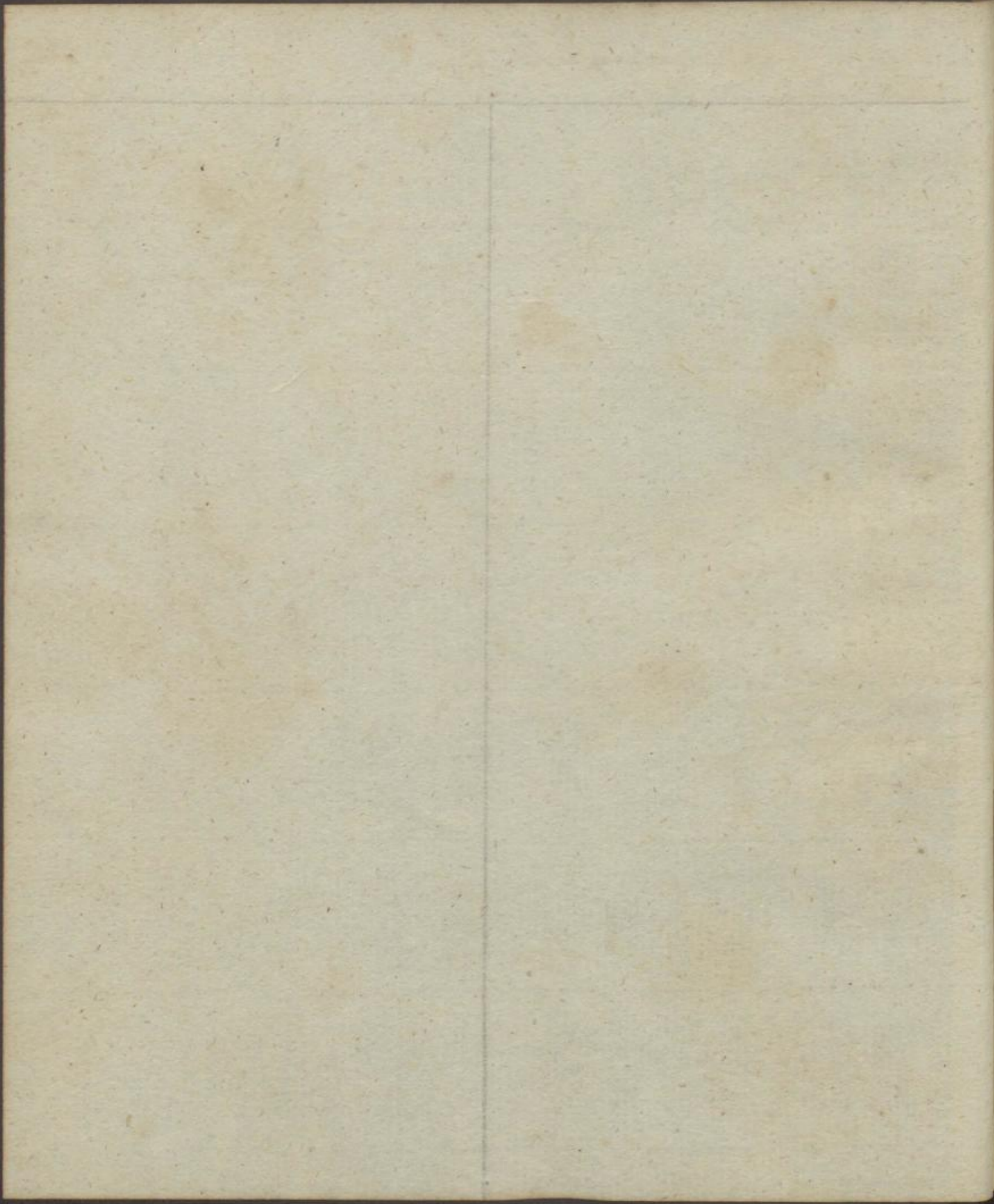

Obsidian.

32.



Obsidian.

Neuberg

Stück, 69. p. 6.

Stück, 2. "

Stück, 9. "

100. "

Frezzan, Auga.

33.



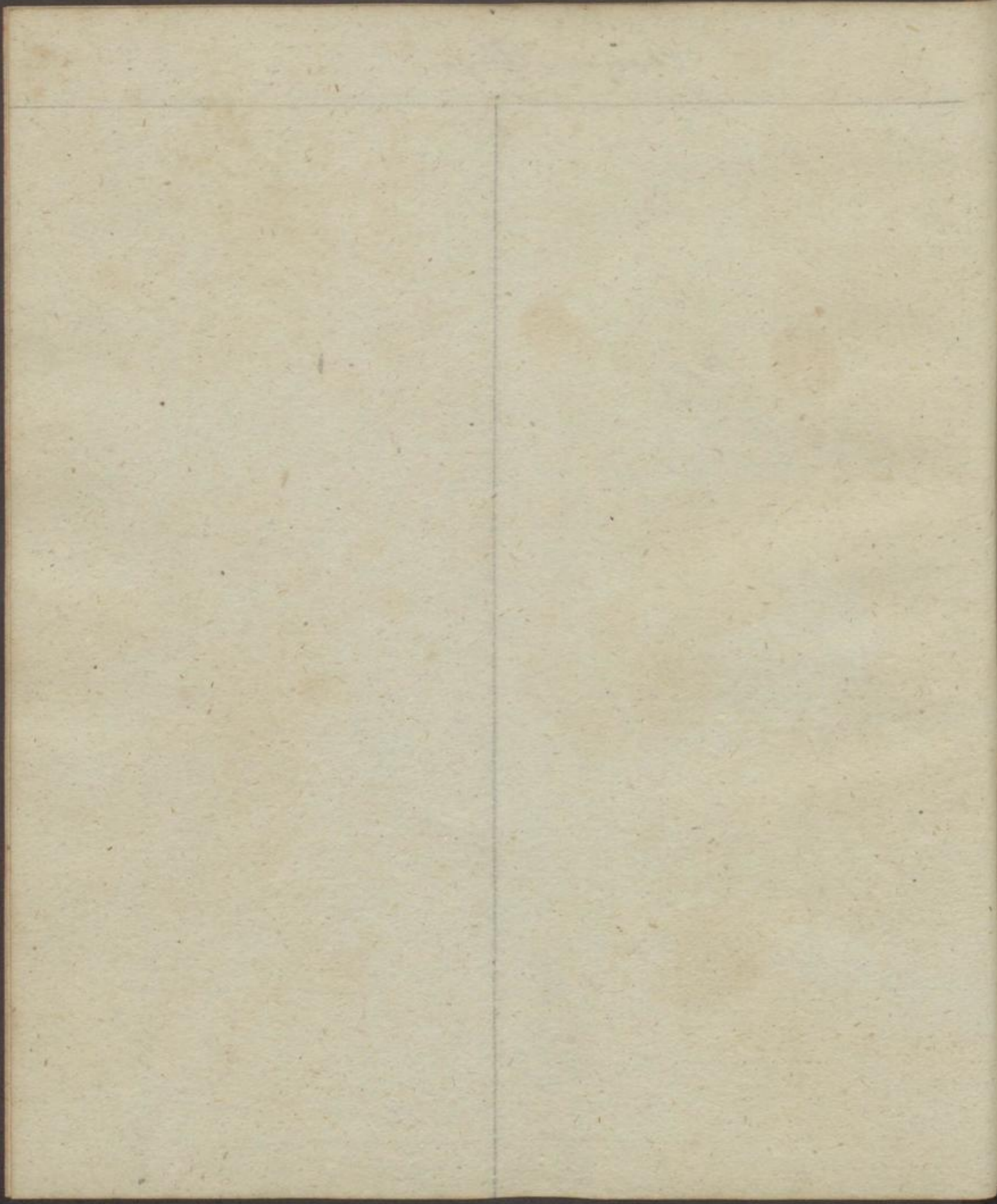

Profuit.

37.



Frankfurt.

Maschinen, Lappin

17 . . . Kiesel, 43⁵/₈ p.l.
 Iron, 30¹/₃ s
 Kalk, 18¹/₃ s
 Eisen, 5²/₃ s
 Schlacke, 16⁵/₈ s

Maschinen, Mörscher

1784. Kiesel, 69. s
 Iron, 20. s
 Schlacke, 8. s
 Schlacke 3. s

Adelstein

Kiesel, 62. s
 Iron, 18. s
 Schlacke, 16. s
 Schlacke, 4. s

Maschinen, Lappin

1788. Kiesel, 50. p.l.
 Iron, 20¹/₄ s
 Kalk, 23³/₄ s
 Eisen, 4¹/₄ s
 Schlacke, 9. s
 Schlacke, 5¹/₄ s

Maschinen, Lappin

1788 Kiesel, 50. s
 Iron, 20¹/₄ s
 Kalk, 23³/₄ s
 Eisen, 4¹/₄ s
 Schlacke, 9. s
 Schlacke, 5¹/₄ s

Zusatz.

35.

Fossilien

Zusatz.

Maß Mainz, Stabifor.

17 Kiesel, 58 $\frac{1}{2}$ pl.
 Iron, 17 $\frac{1}{2}$ s
 Kalk, 6 $\frac{3}{4}$ s
 Wasser, 17 $\frac{1}{2}$ s

II

Stabifor.

Kiesel, 48 $\frac{1}{2}$ p. l. = 1. Dr. 56. Gr.
 Iron, 36 $\frac{3}{4}$ s = 1. s 28. s
 Kalk, 13 $\frac{5}{8}$ s = — s 31. s
 Wasser, 2 $\frac{1}{2}$ s = — s 5. s

Maß
 Pelletier, ferrous

17 Kiesel, 50. pl.
 Iron, 20. s
 Kalk, 8. s
 Wasser 22. s

Maß
 Brauner, Goldkieser, ferrous, jauchal, Adalflor,
ferrous

Kiesel,	48. p. l.	.	.	80. s
Iron,	22. s	25. s	.	9. s
Kalk,	13. s	8. s	10. s	.
Wasser,	21. s	.	.	.



Steinzeit.

36.



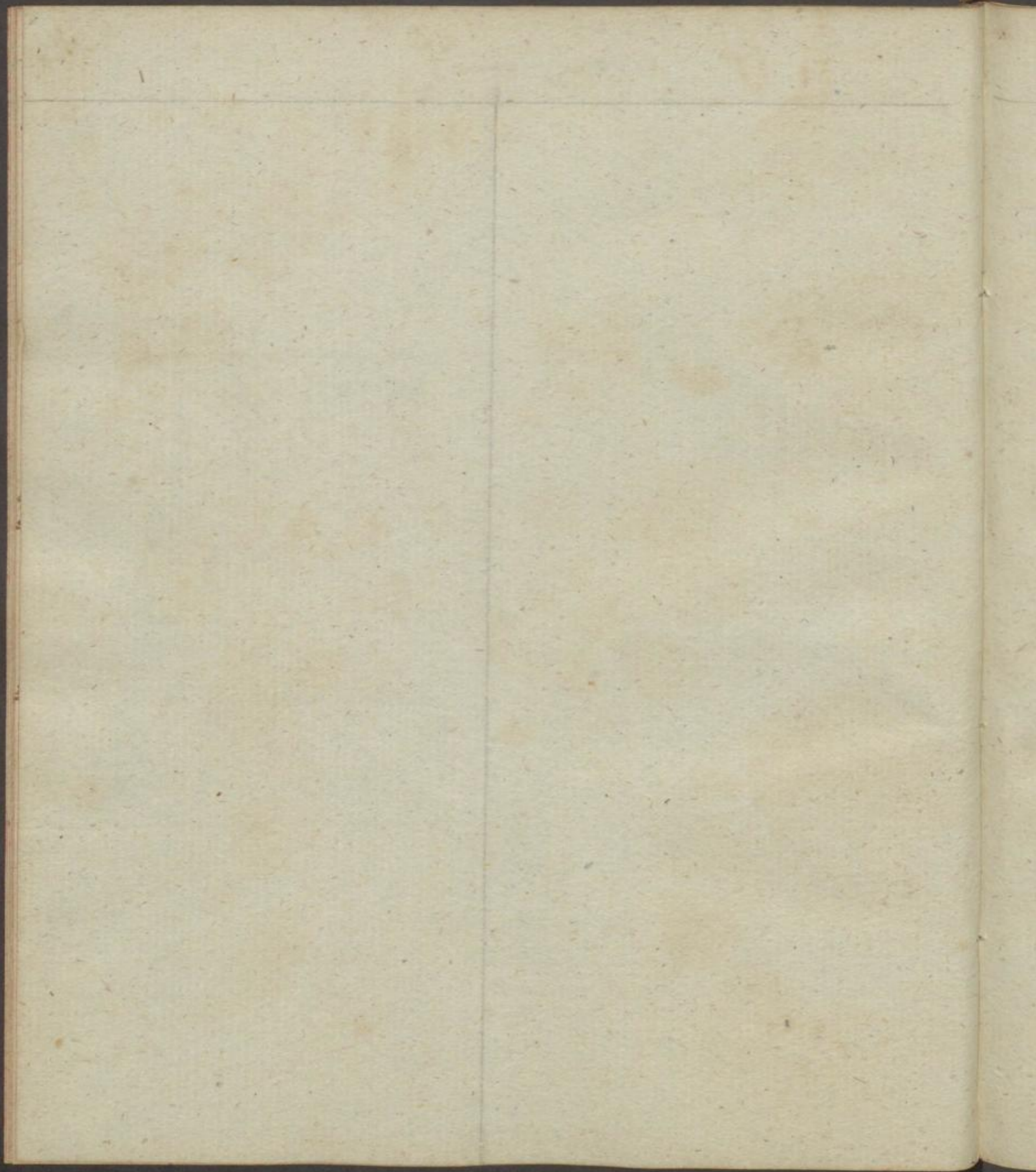

Haynsstein.

37.



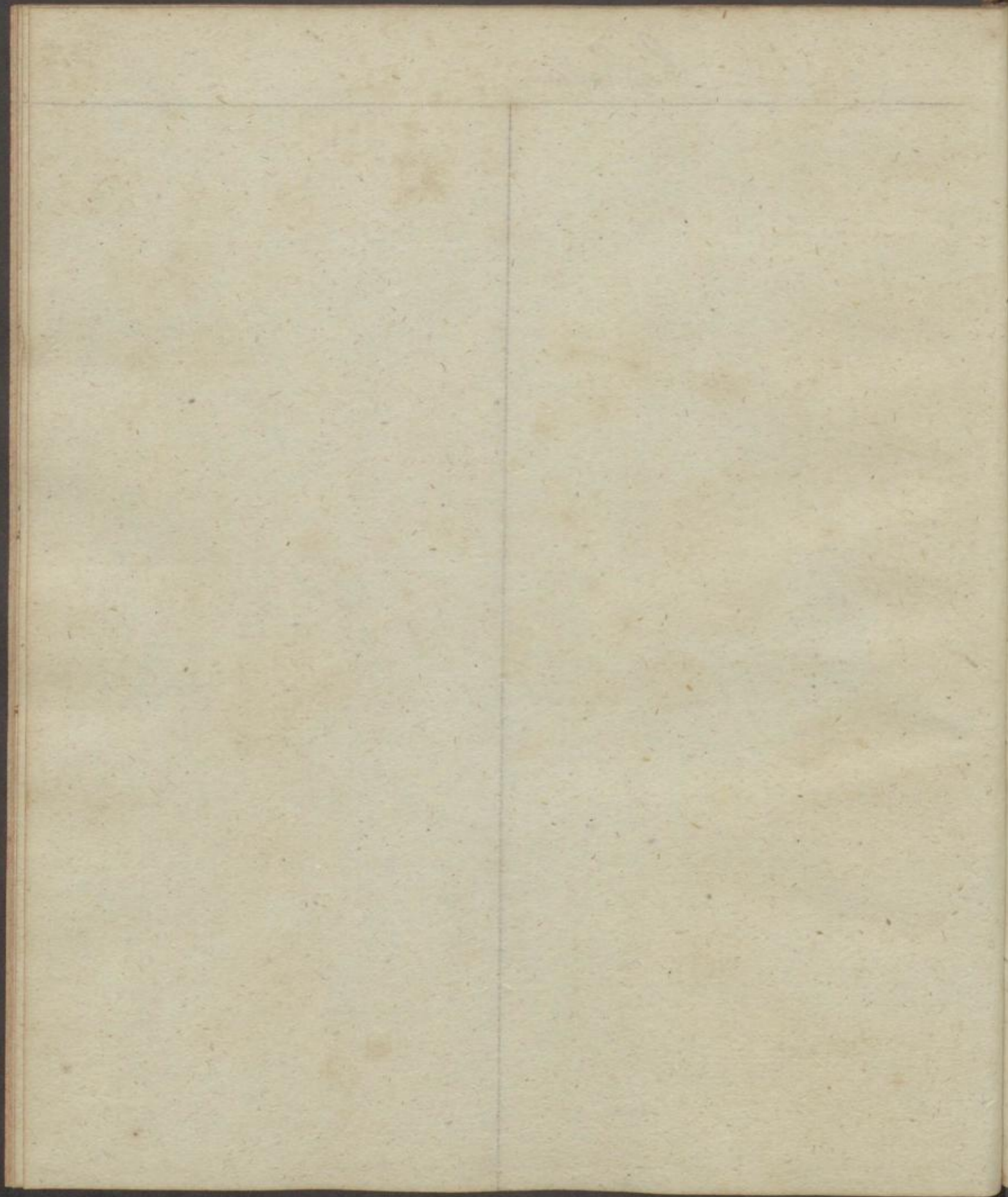

Lib. Anna.

Index 38.

Lib. Steiner.

Maßhengenau, anfechtbar,

17

Kinjal, 39. pl.

Zou, 59. "

Kalt, 2. "

100. "



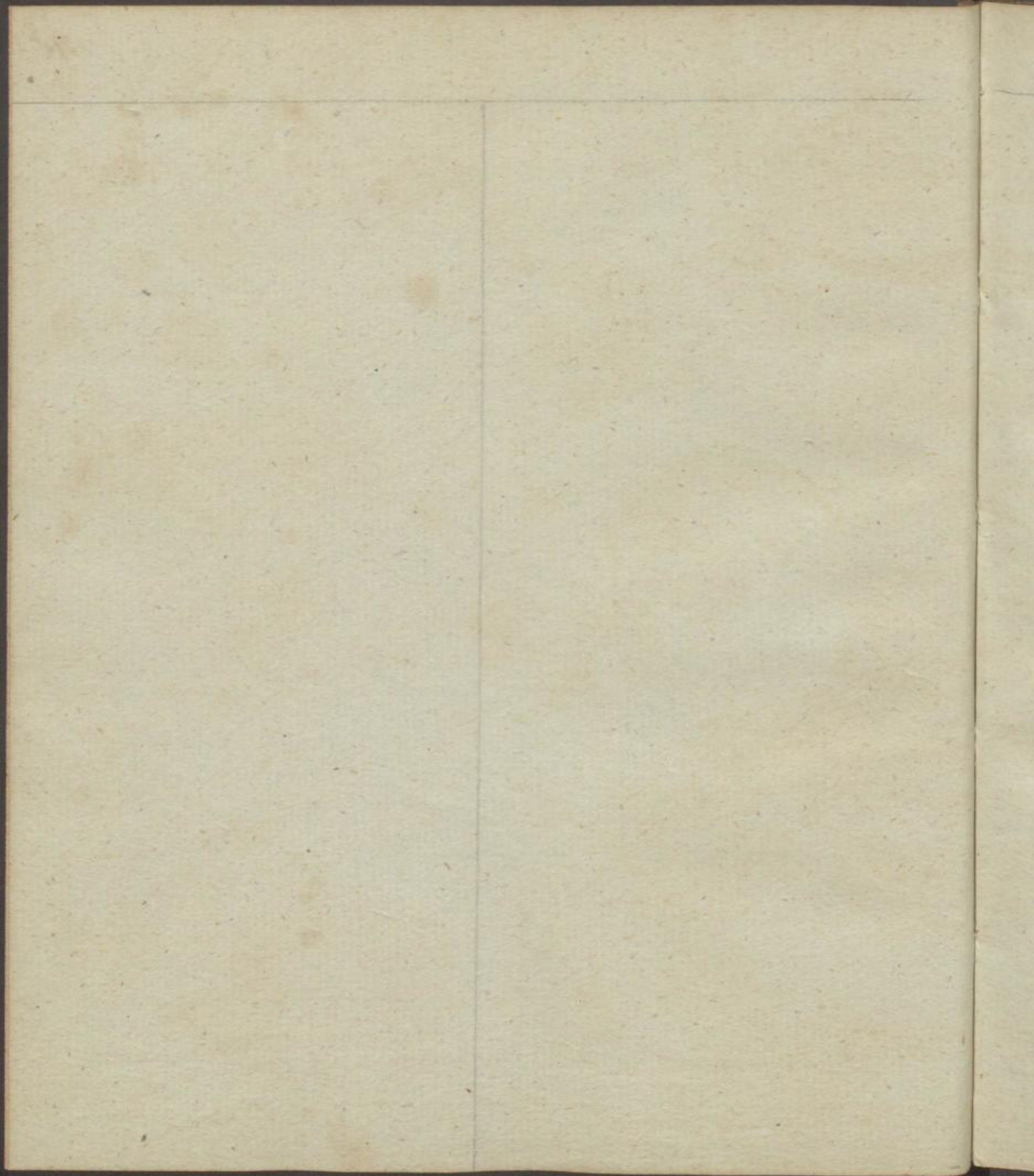

Handwritten text 41.

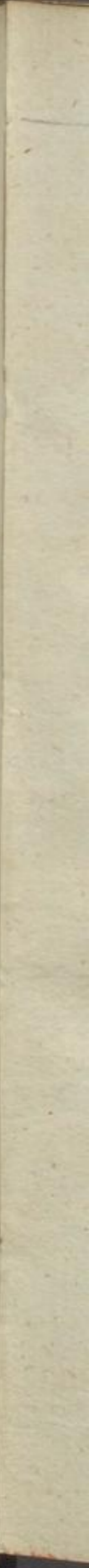
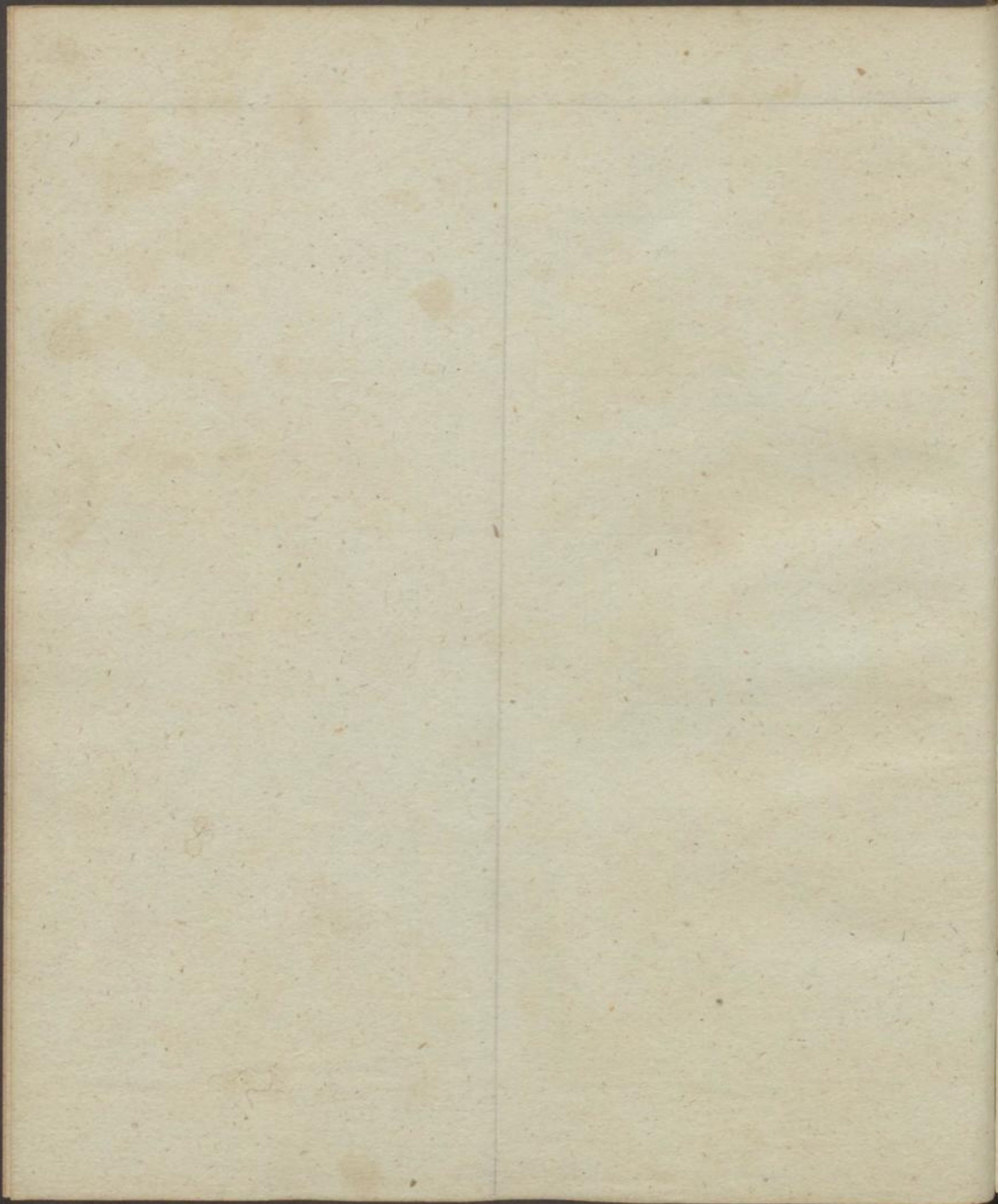

Justizlib.

42.



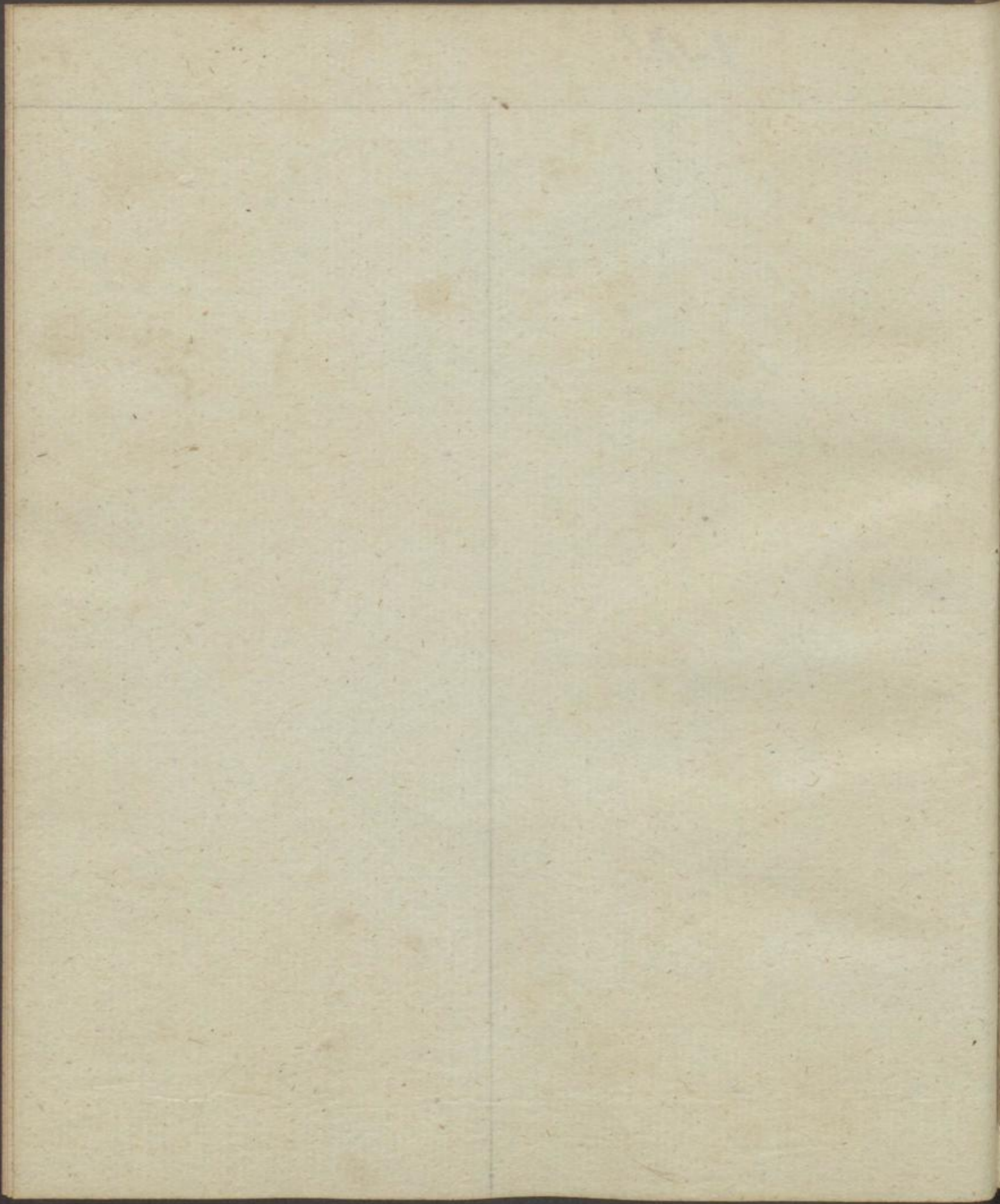

Opul.

43



Opal.

Maßstab, Malheur subrotundus,

1790. Einzel, 93⁵/₁₀ p.f.

Flou, 13. 33

fallt 2 rousin,
zu 2 flou, 54. 33

100 33

Maßstab, von Menit-Montant (Pfeiser 2185.)

Einzel, 85⁵/₁₀.

Flou, 1.

Einzel, 21⁵/₁₀.

Flou, 11. 5

Flou, 10.

Flou, 11.

Flou, 11.

33

Fuchs/Finer.

44.



Faßstein.

Feldbuch.

45.

Maß Messung, Adulas, 2561 bis 2569.
Moosk, 4, 2567.

July 1847.

Maß Messung, Adulas, von 2561 bis 2569

Kiesel,	62 $\frac{1}{2}$ p. l.	63.4
Fluss,	17 $\frac{1}{2}$.4	19 $\frac{1}{2}$.4
Zahl,	6.4	3 $\frac{1}{2}$.4
Kalk,	6 $\frac{1}{2}$.4	6.4
Granit,	2.4	1 $\frac{1}{2}$.4
Silber,	1 $\frac{1}{2}$.4	4.4
Messing,	$\frac{1}{2}$.4	$\frac{1}{2}$.4
	<hr/>	<hr/>
	96 $\frac{1}{2}$.4	97 $\frac{1}{2}$.4
Verlust	3 $\frac{3}{4}$.4	2 $\frac{1}{2}$.4

Maß

Messung

Adulas

Kiesel,	62 $\frac{78}{181}$ p. l.
Fluss,	19 $\frac{61}{181}$.4
Zahl,	5 $\frac{1}{2}$.4
Kalk,	10 $\frac{178}{181}$.4
Messing,	1 $\frac{3}{4}$.4
	<hr/>
	100.4

Maß Messung, von 2561 bis 2569

Kiesel,	65 $\frac{5}{12}$.4 = 5. Dr. 13. Gr.
Fluss,	32 $\frac{1}{2}$.4 = 2.4 36.4
Silber,	1 $\frac{2}{3}$.4 = —.4 8.4
Gold,	$\frac{5}{8}$.4 = —.4 3.4
	<hr/>
	100.4

Maß

Messung, von 2561 bis 2569

1792. Kiesel,	70.4
Fluss,	12.4
Zahl,	9.4
Granit,	8.4

Fozzallan, Fodr.

46.



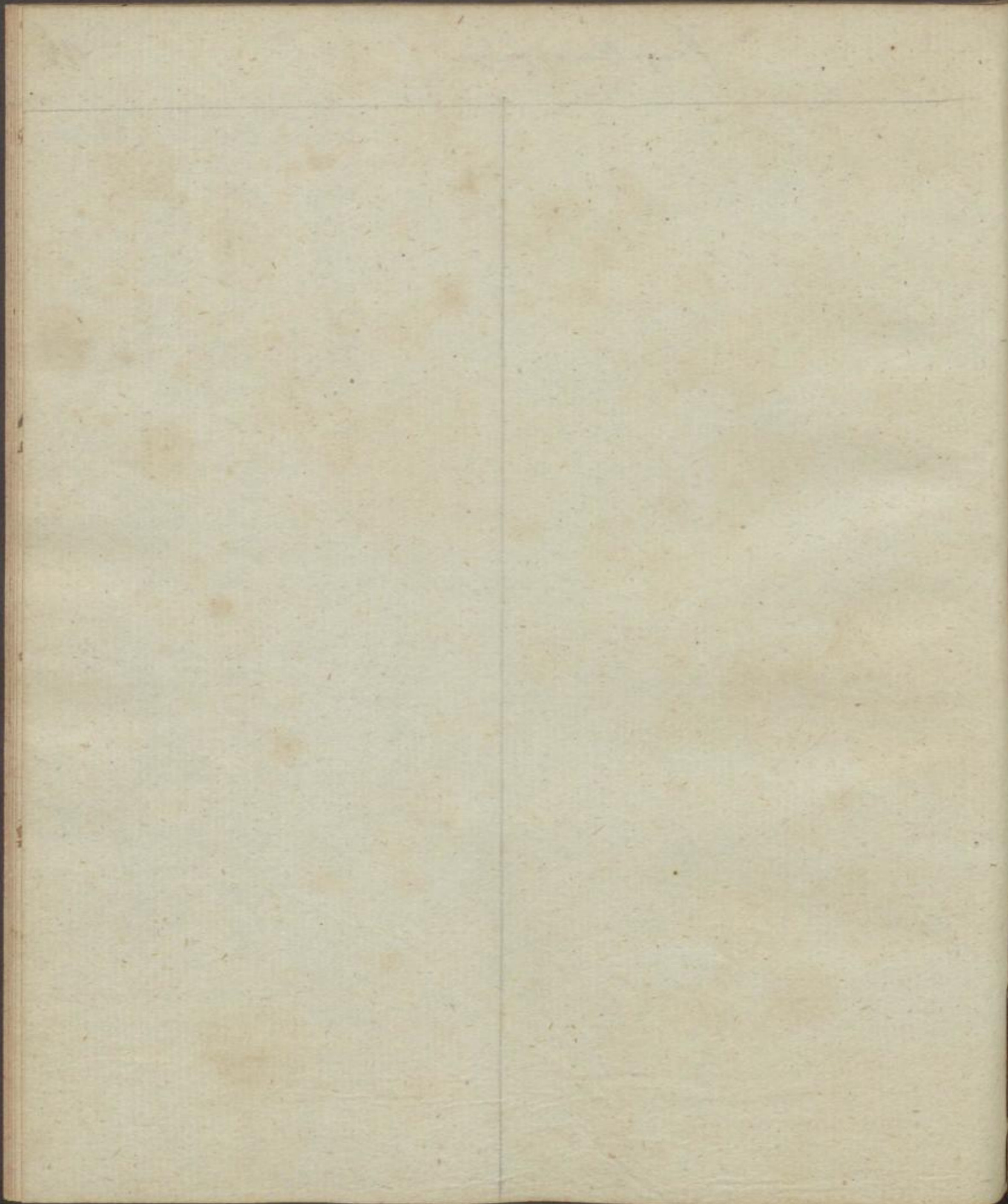

Anna, Zourod.

47.



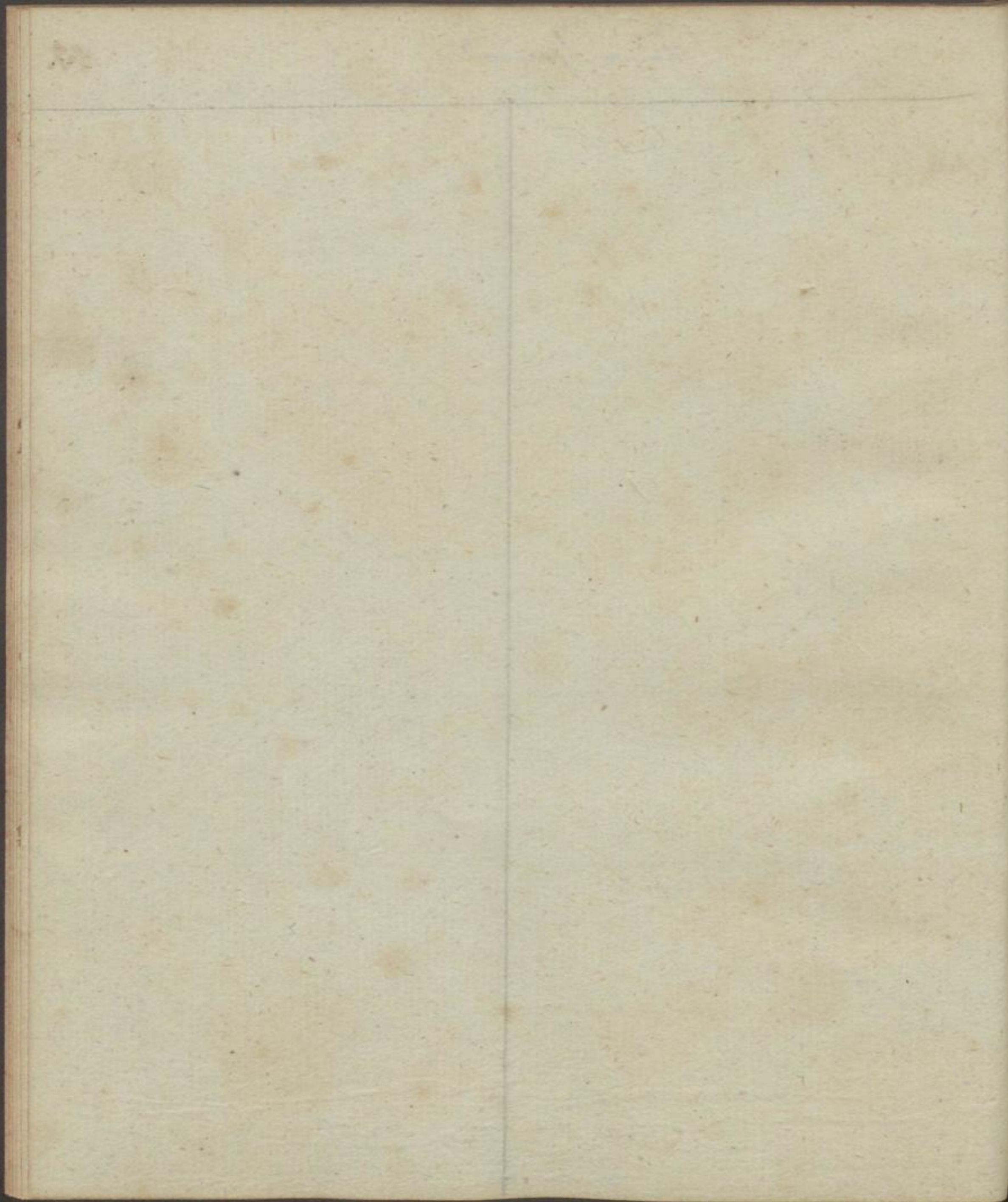

*3
Jou.*

18.



311



49.

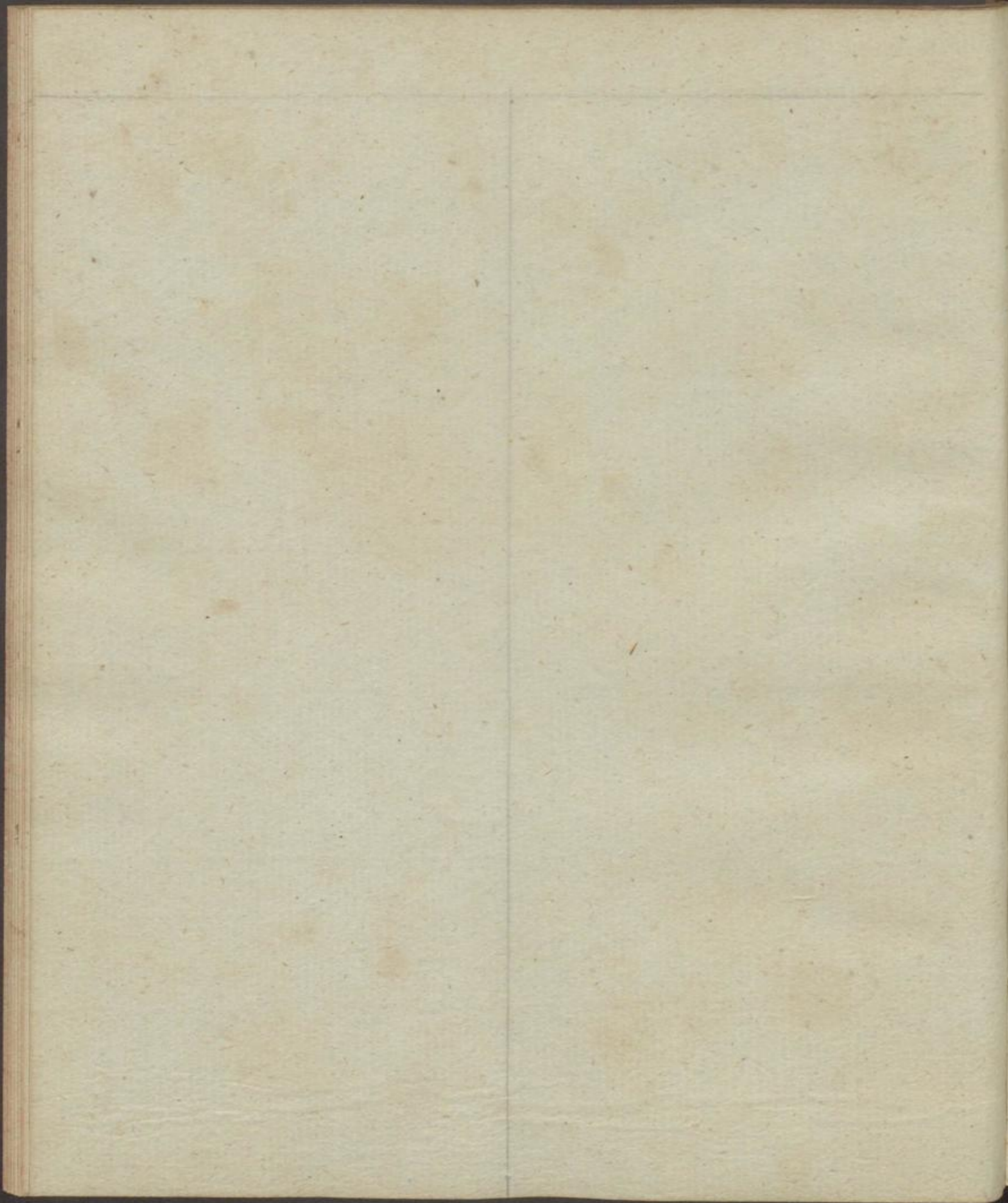

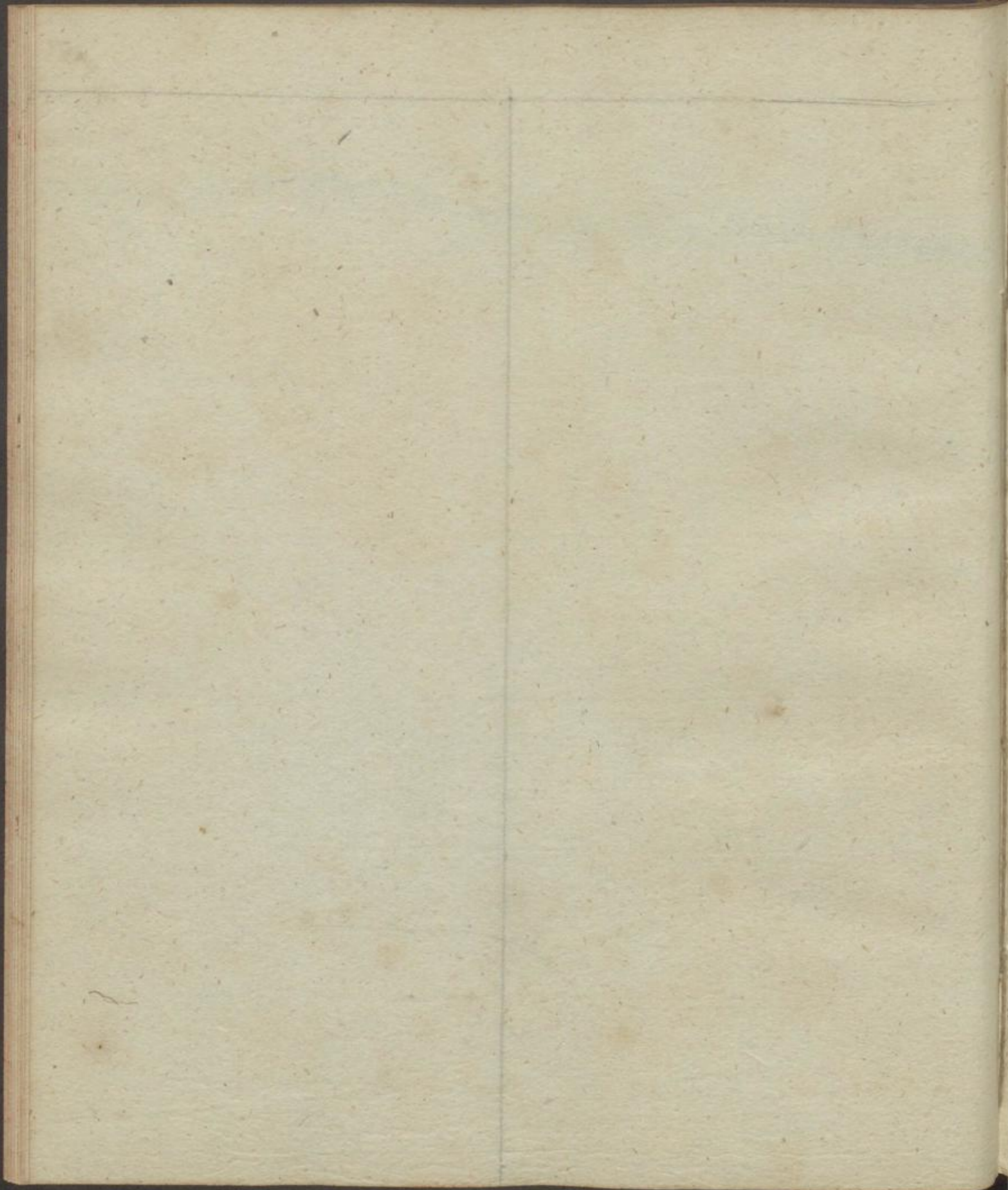

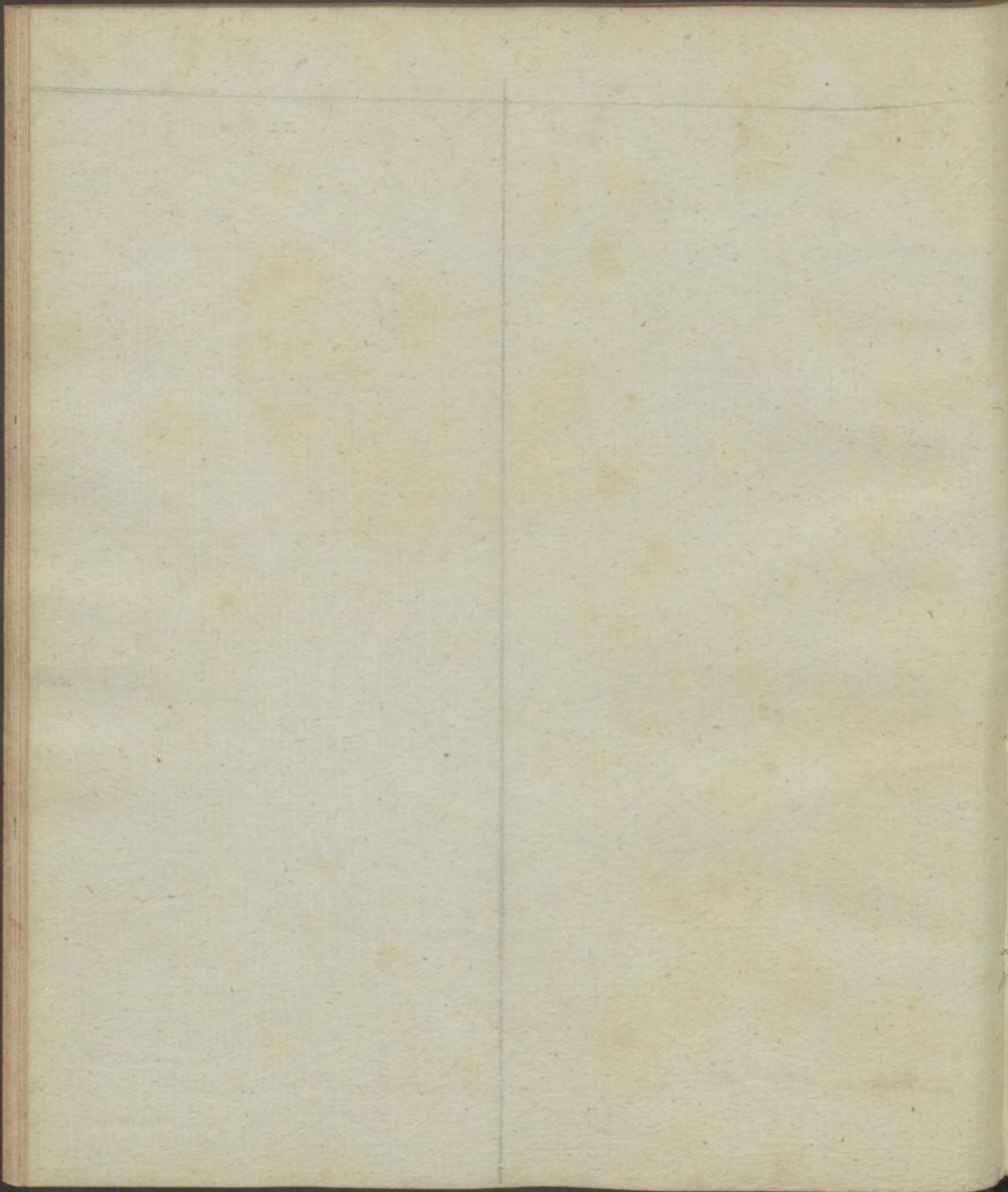

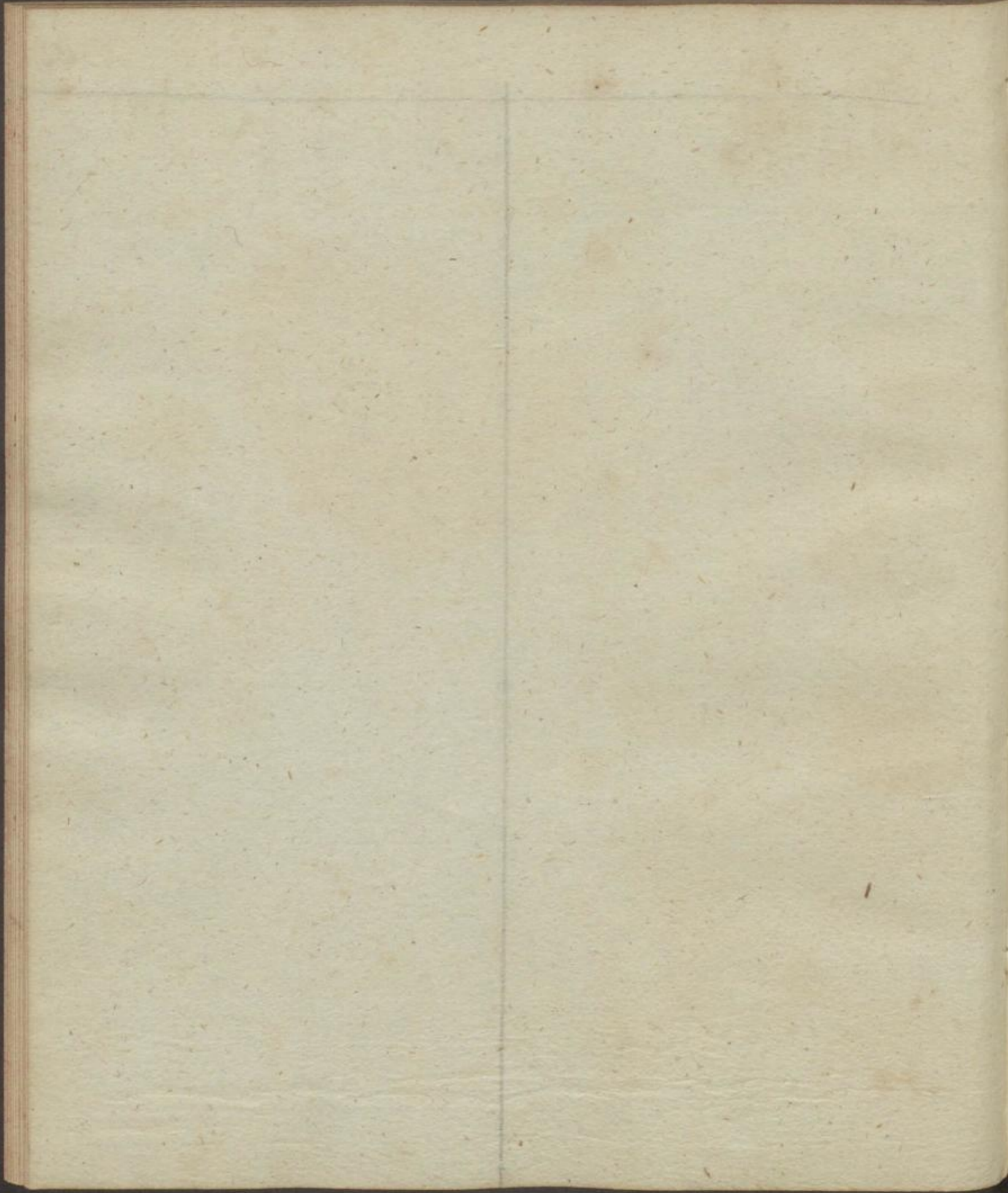

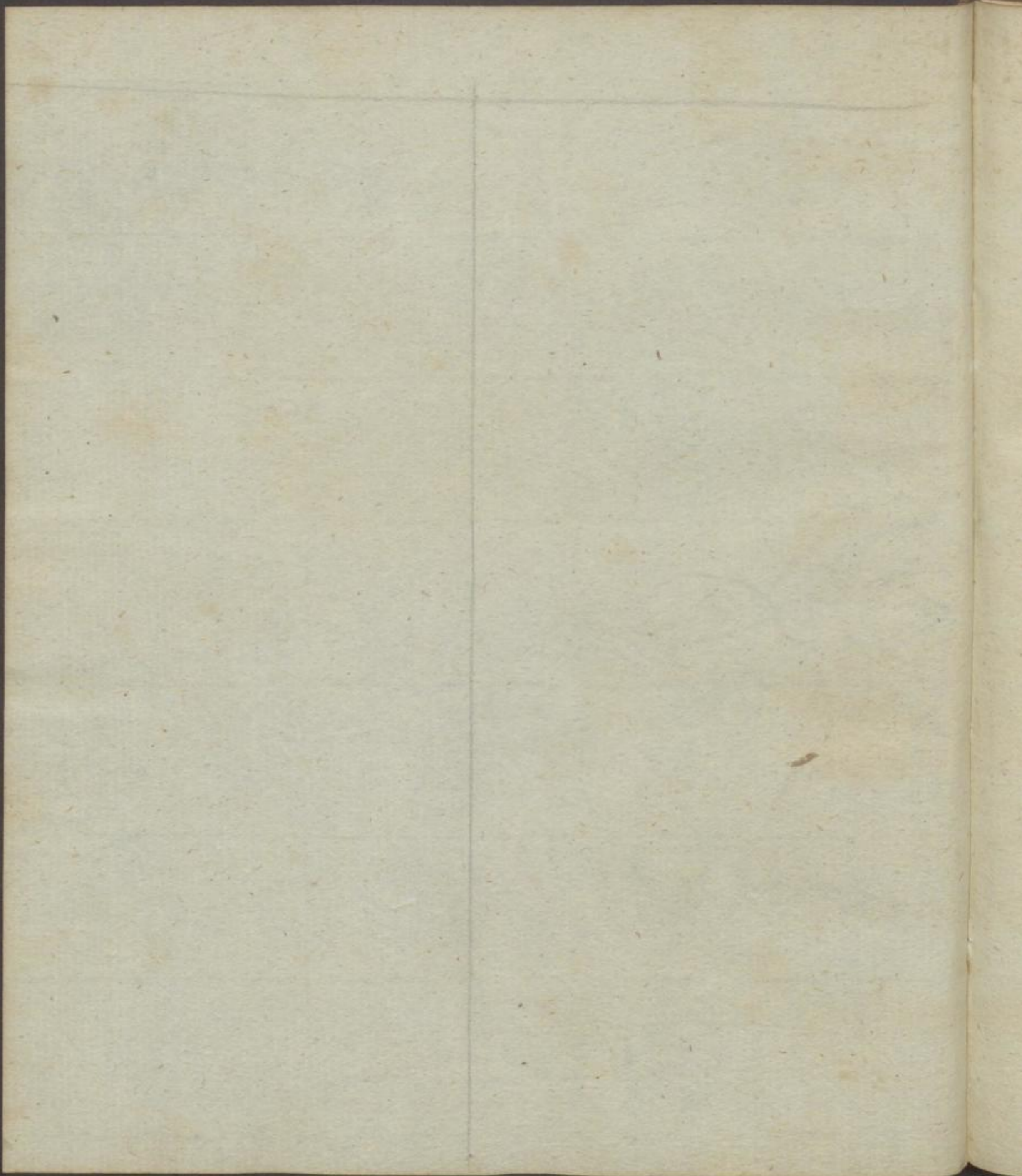

Houffinghar,

57.

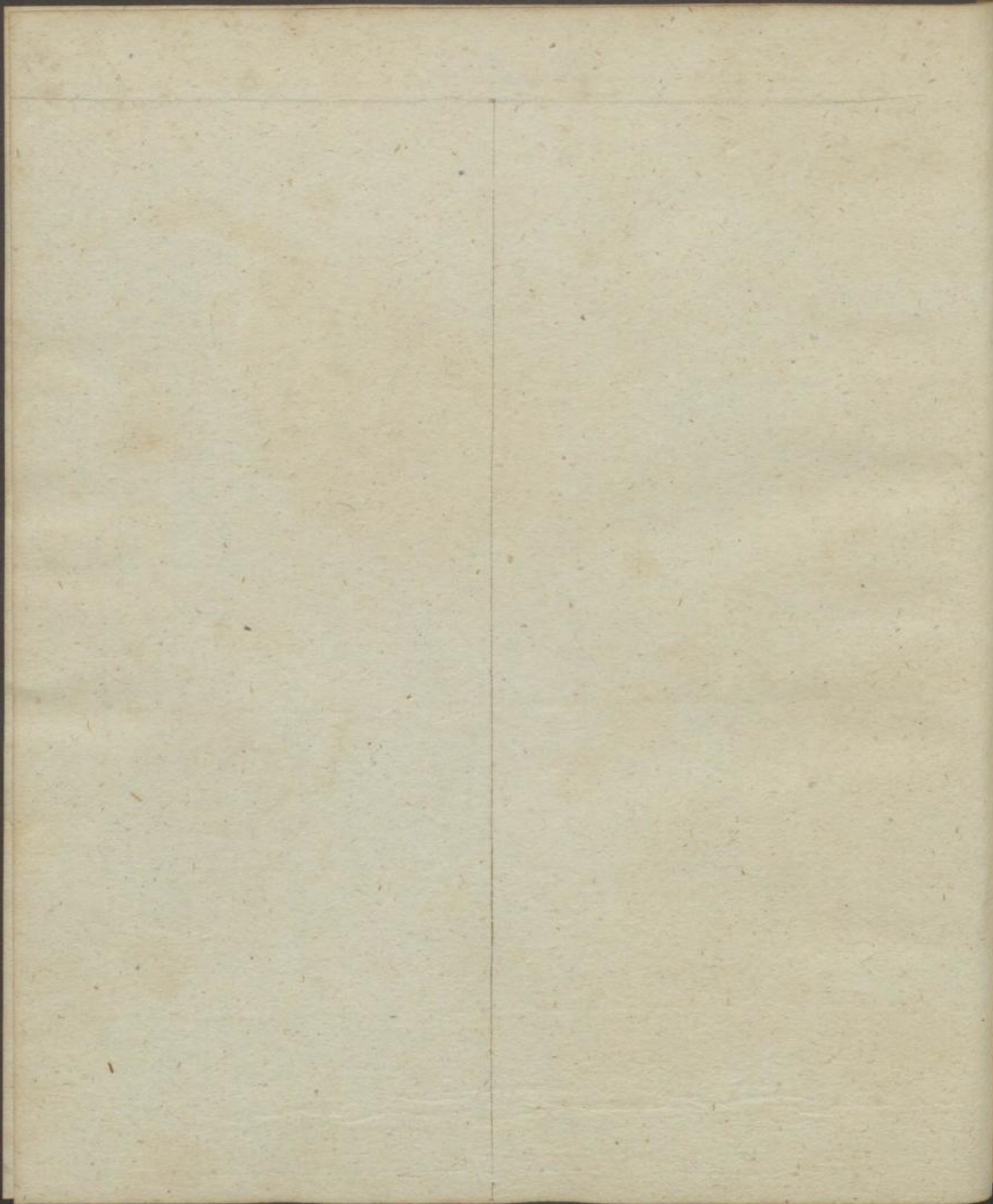

Gleitend.

55.

Gleitend.

Nach Altkantaberg
Ergebnisse, zehntes Glied.

Kiesel, 40. p. l.

Thon, 46. "

Feld, 5. "

Eisen 5. Beim p. 9. "

100. "

56.

80



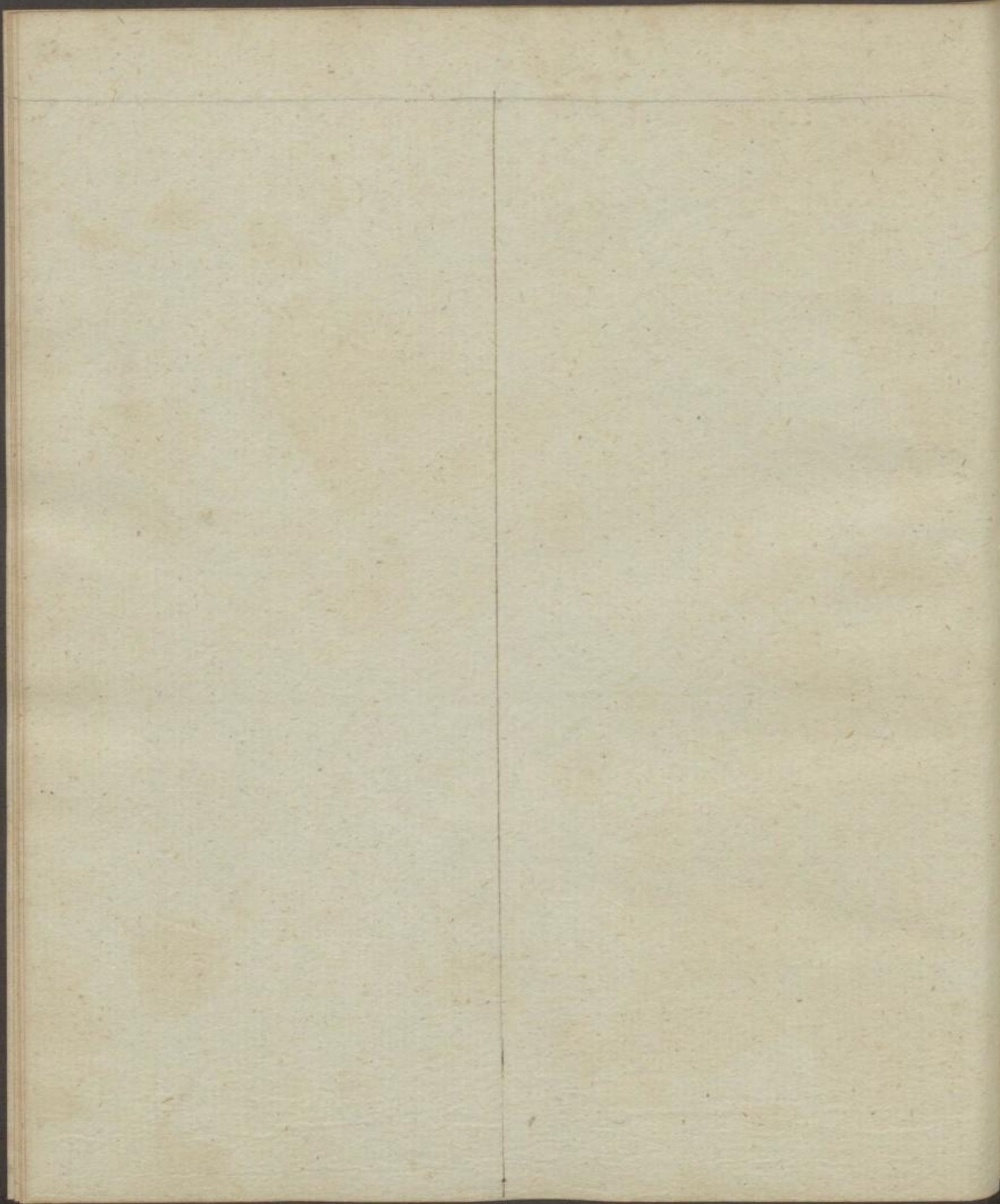

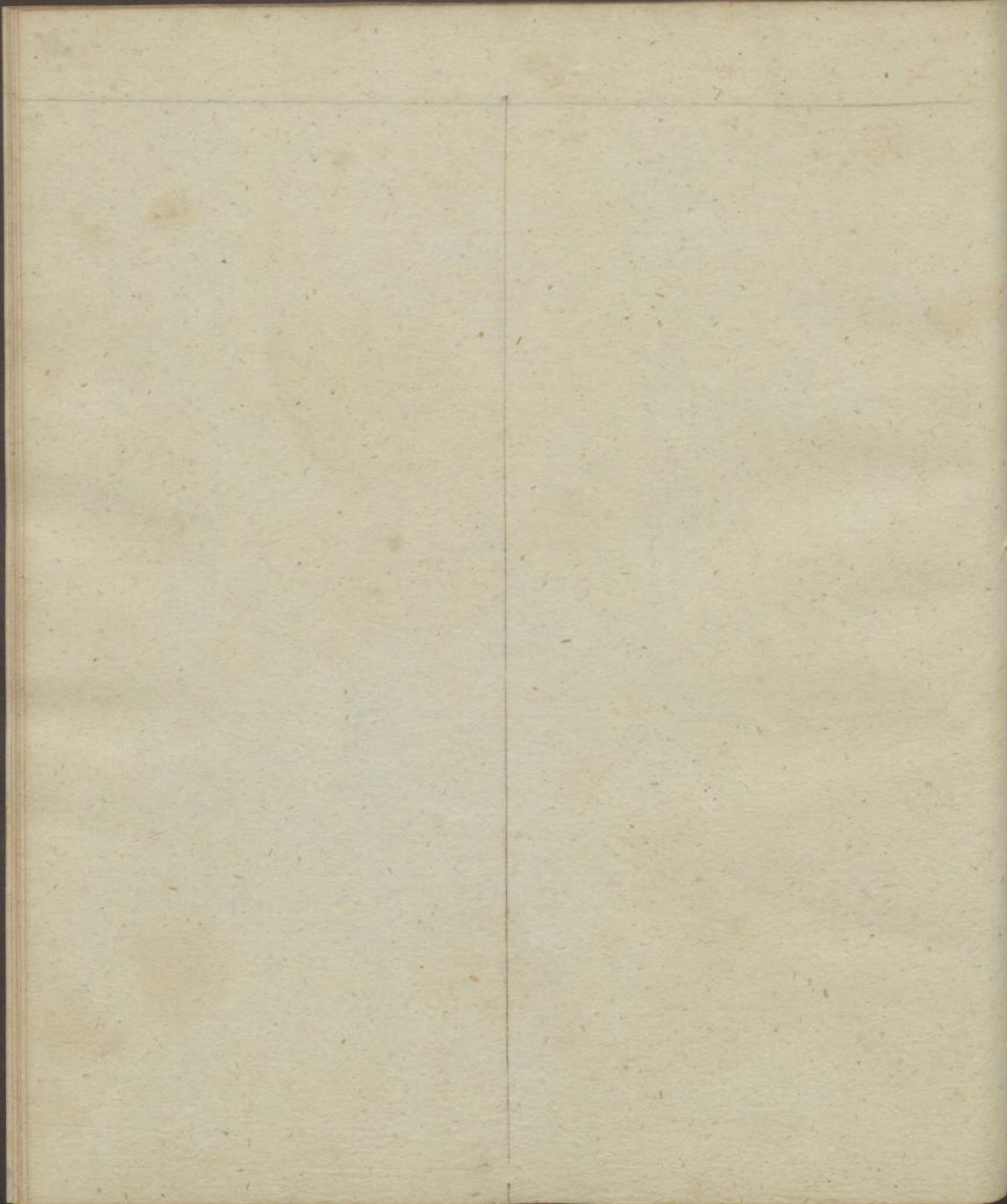

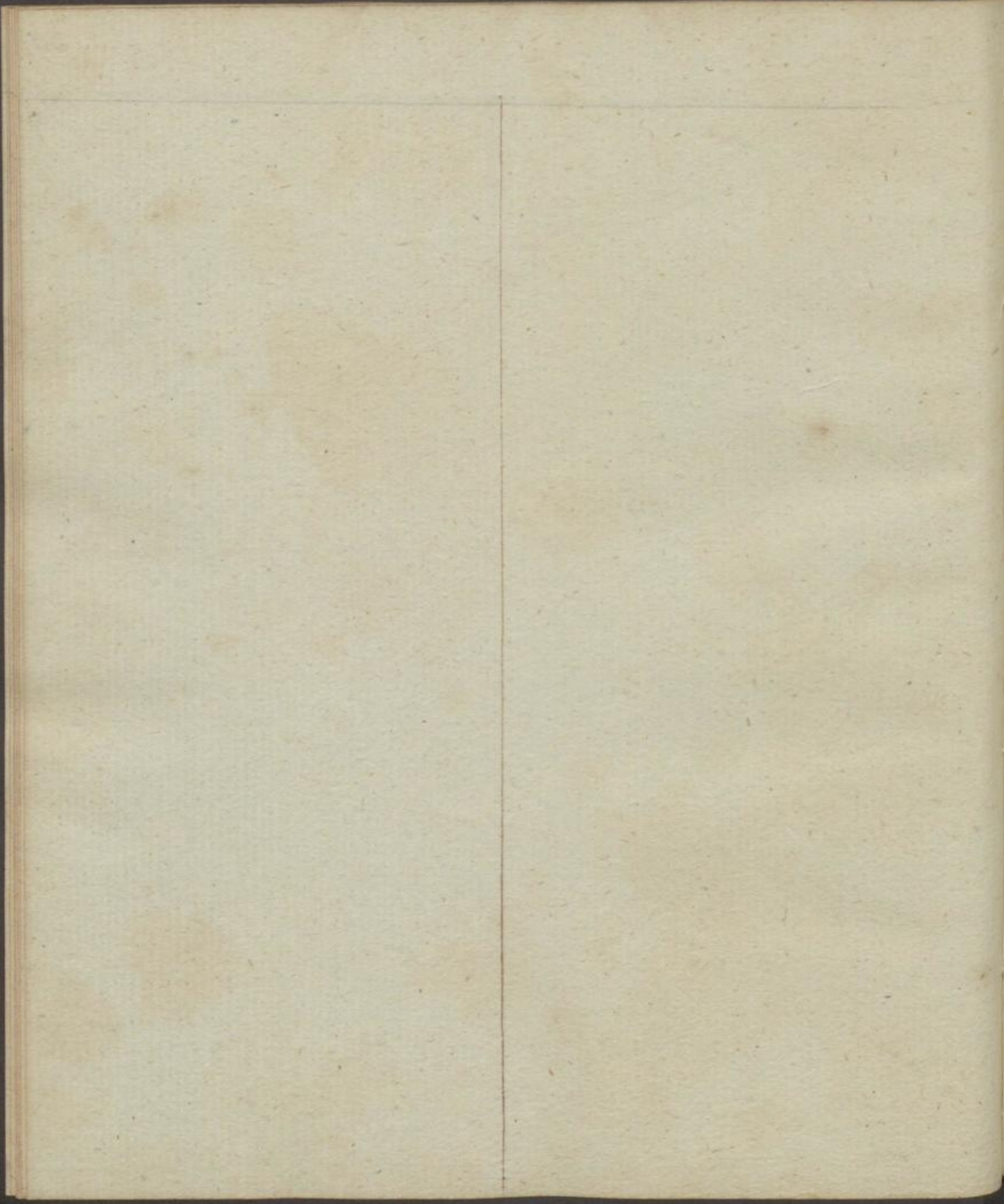

Isaakland.

60.

Grünblaud.

Kupf. Königlab. prunifera.

17 . Kiesel, $40\frac{5}{6}$ p. l.
Kalk, $10\frac{3}{6}$.
Zalt, $17\frac{3}{6}$.
Eisen, $17\frac{3}{6}$.
Kohlst. $7\frac{3}{6}$.

Kupf. Kirschan. Blüthig.

17 . Kiesel, 37. p. l.
Kou, 22. . .
m. Zalt, 16. . .
m. Kalk, 2. . .
Eisen, 23. . .
100. . .

Grasfeld.

61.



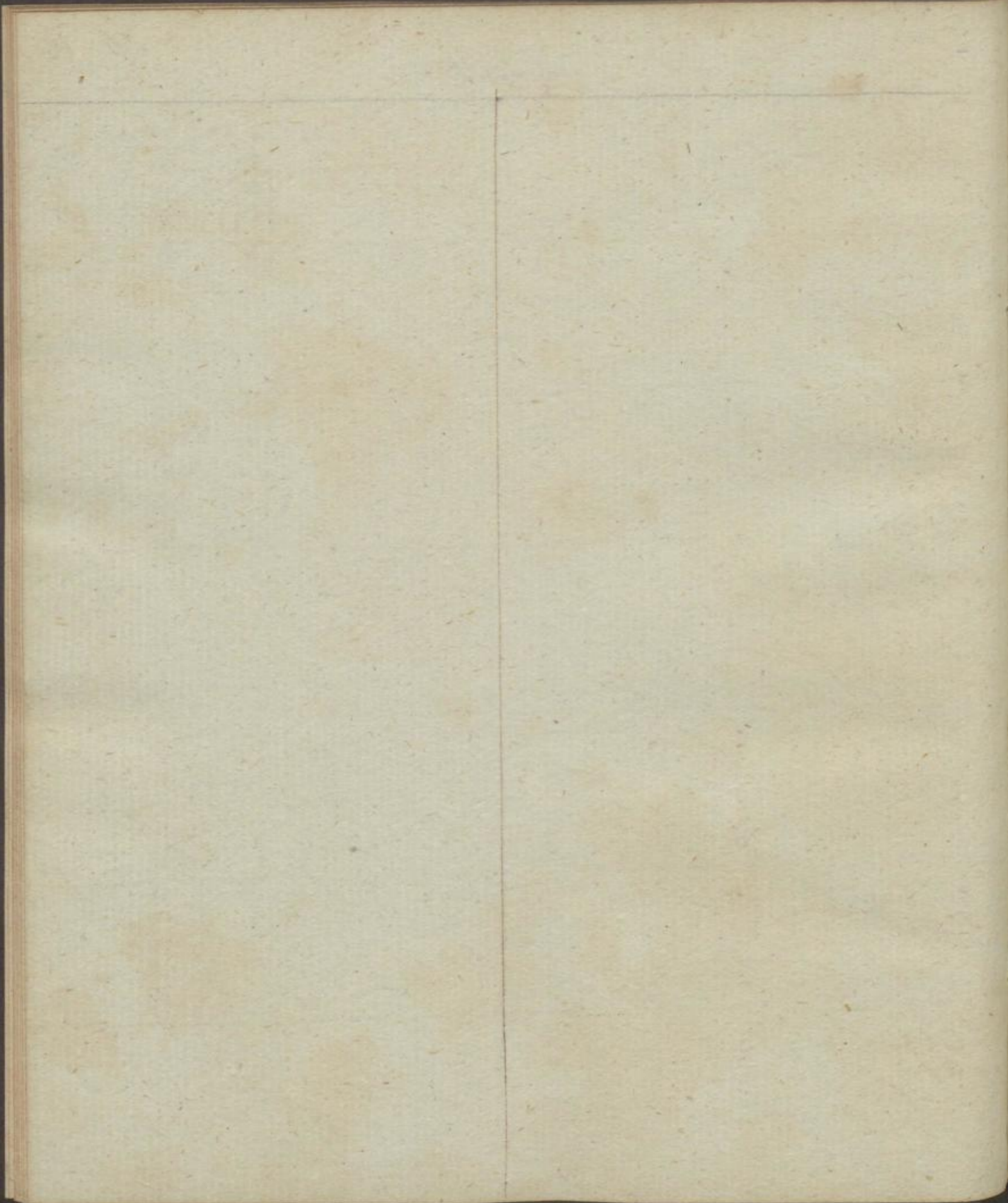

Flingsstein.

62.

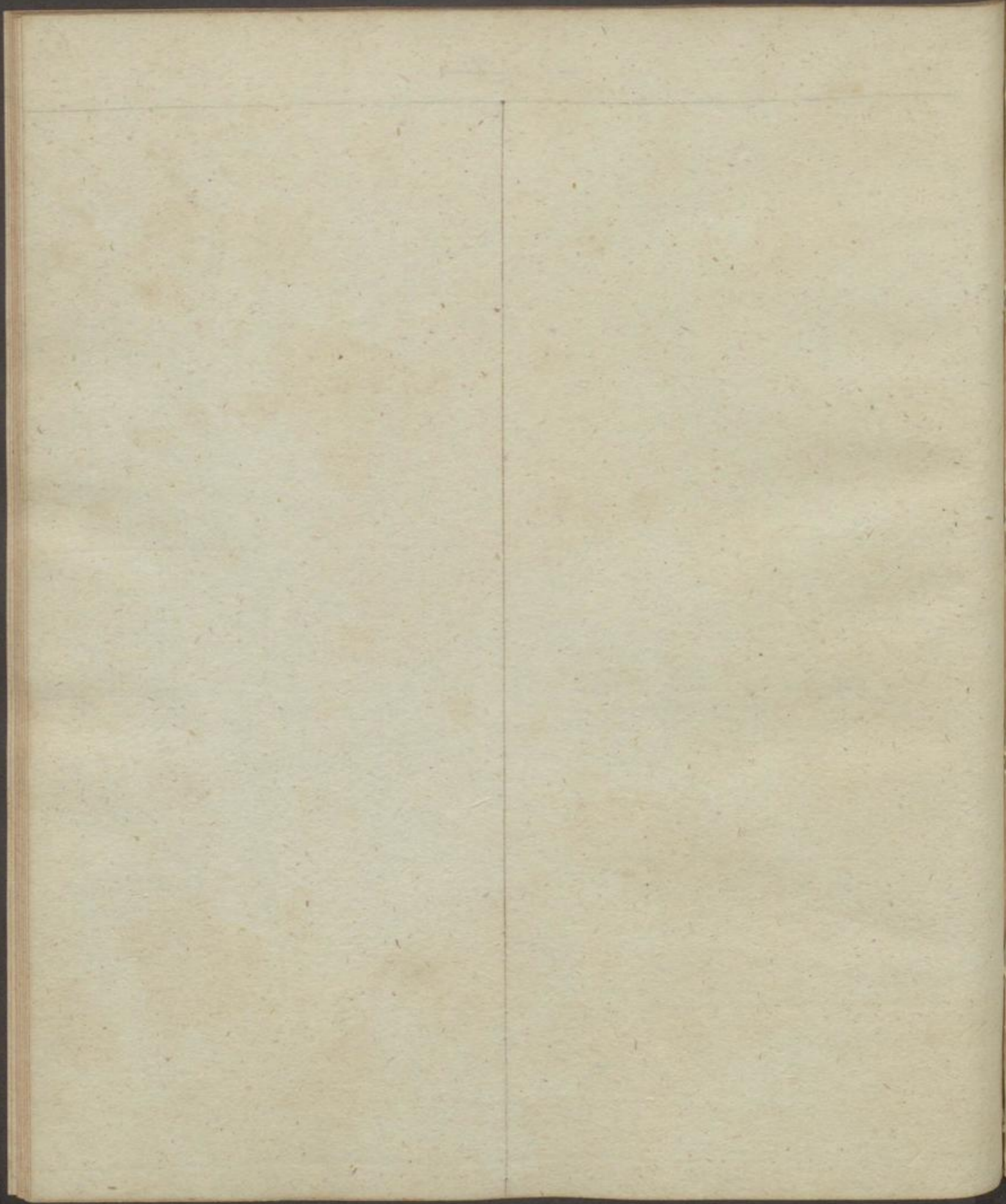

Malla.

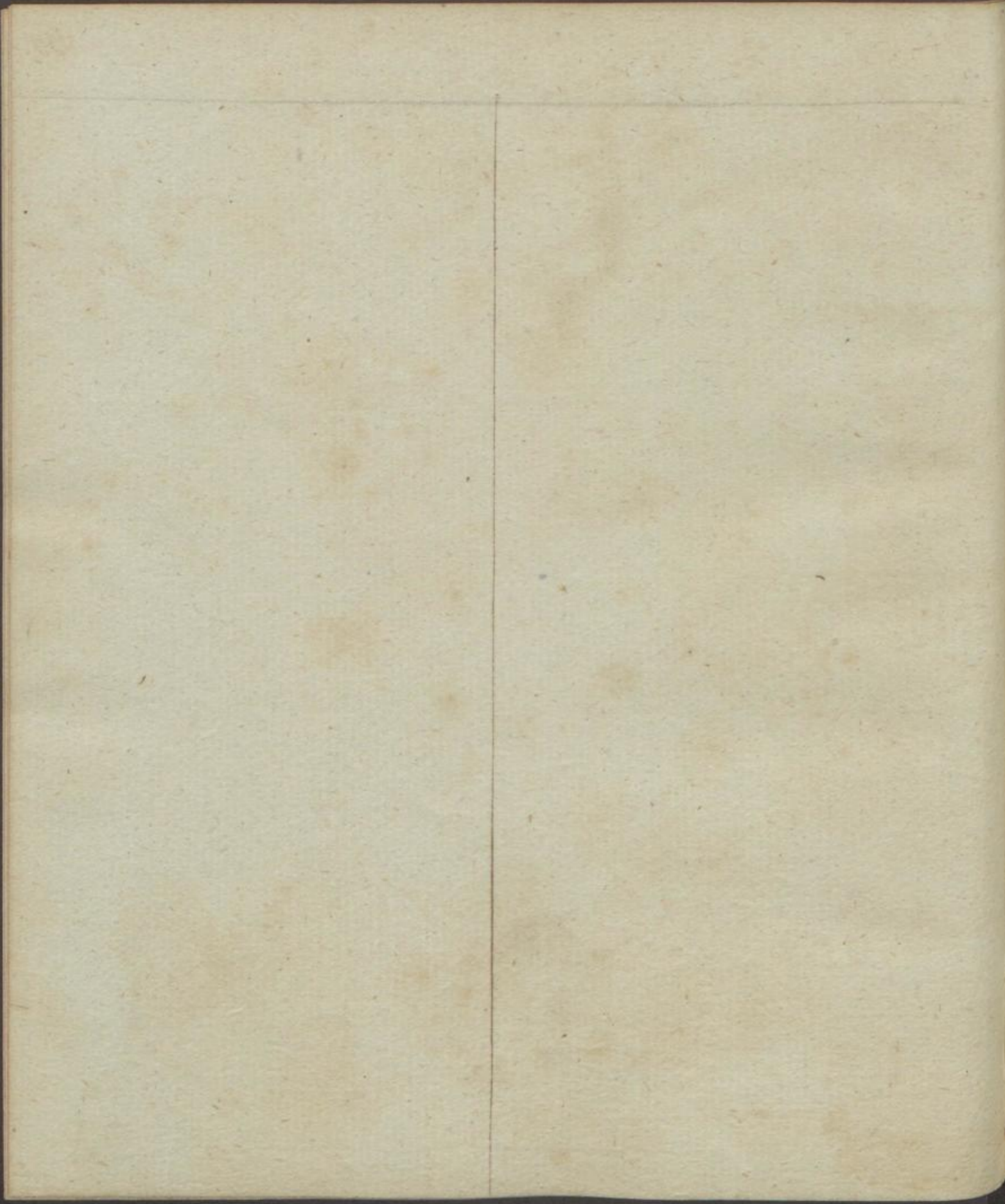

cu

5.

66.

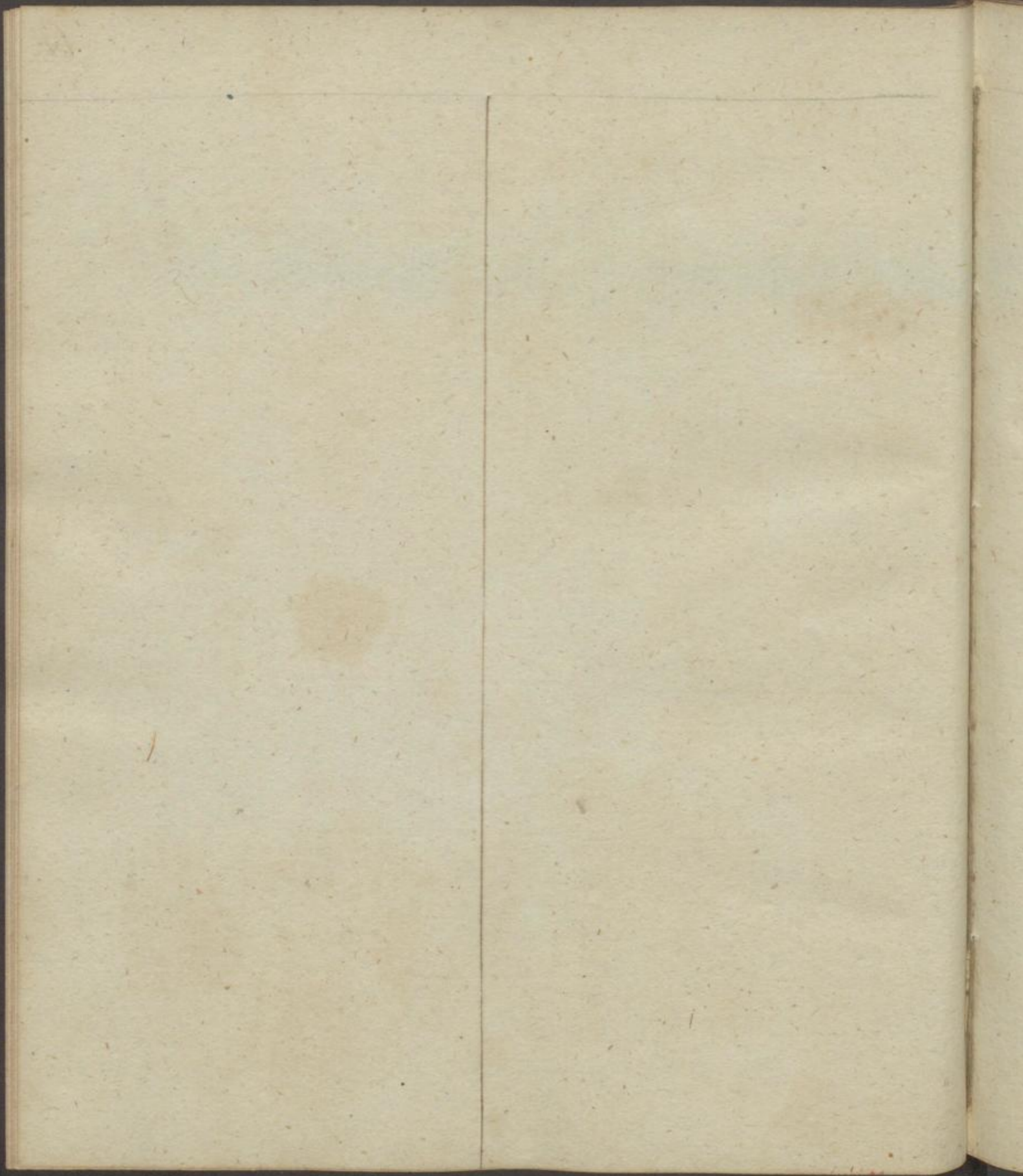

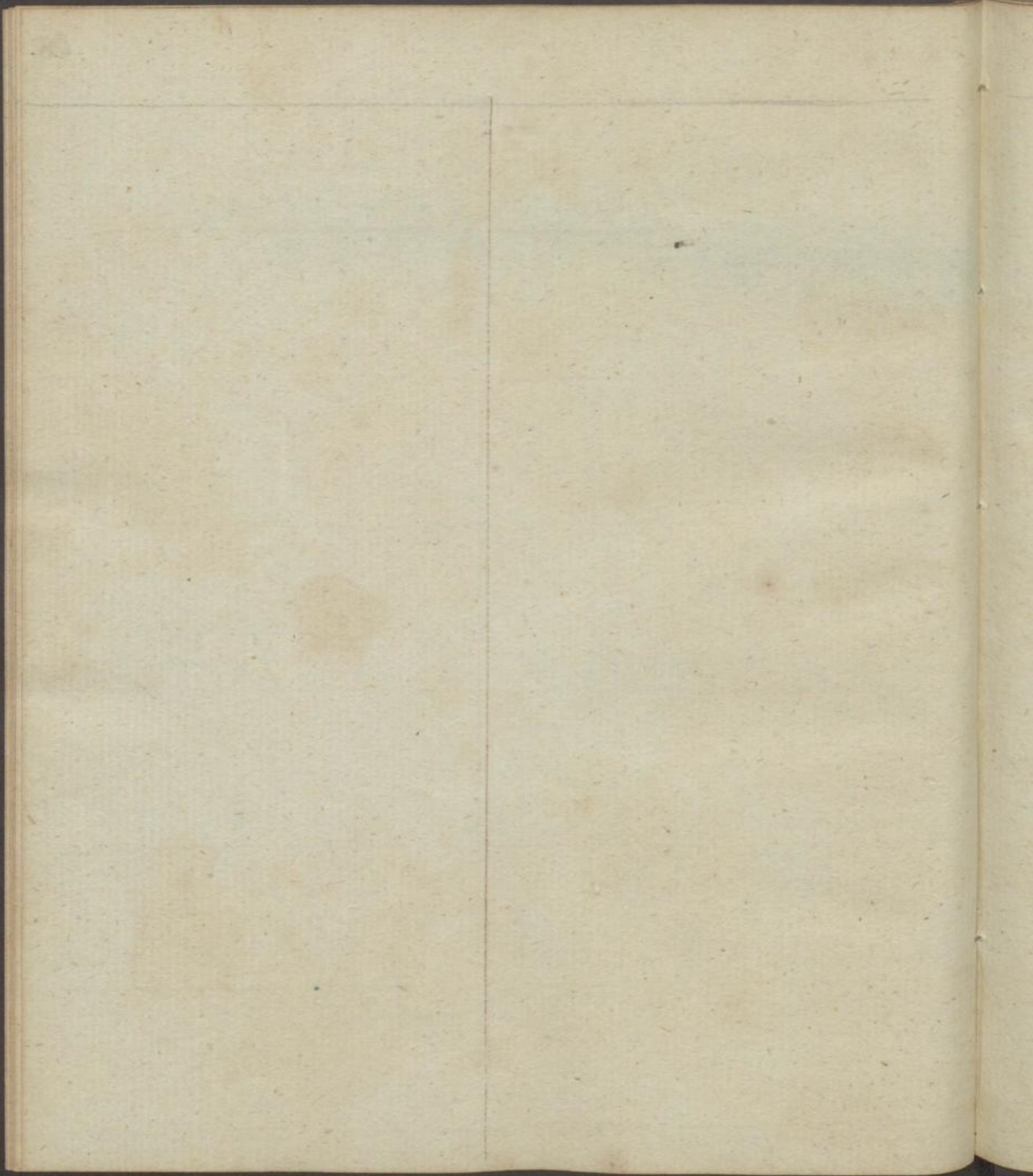

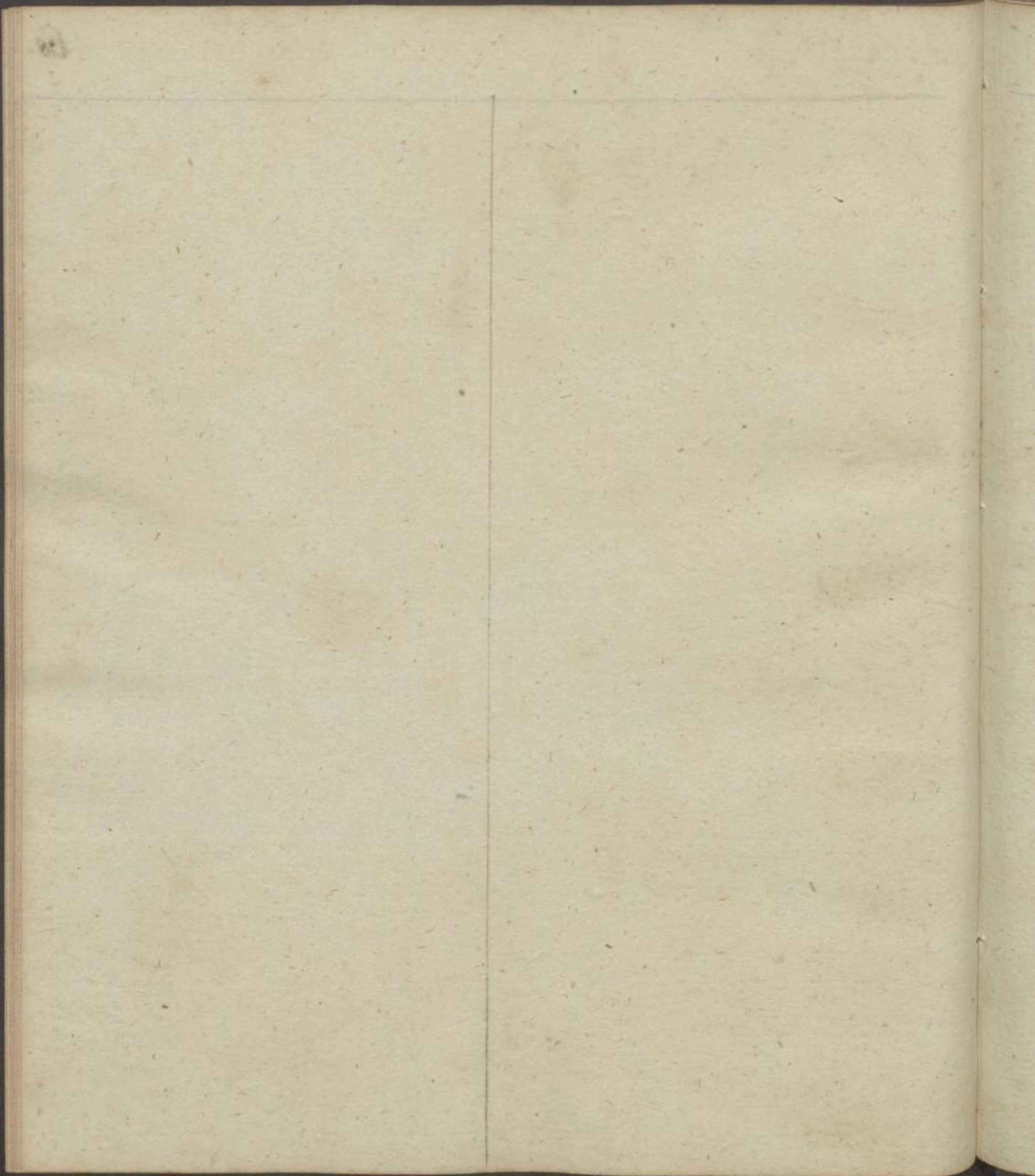

69.



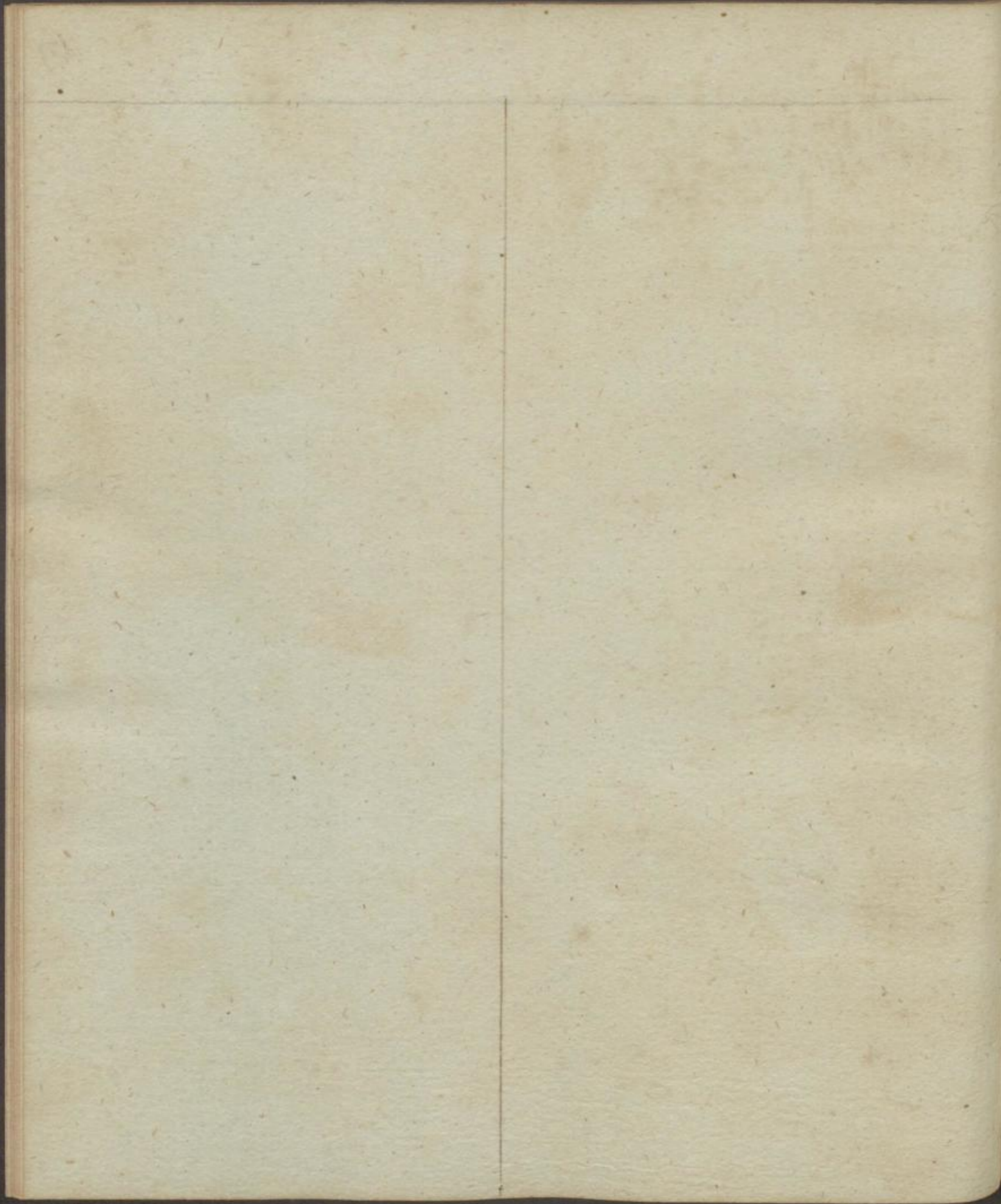

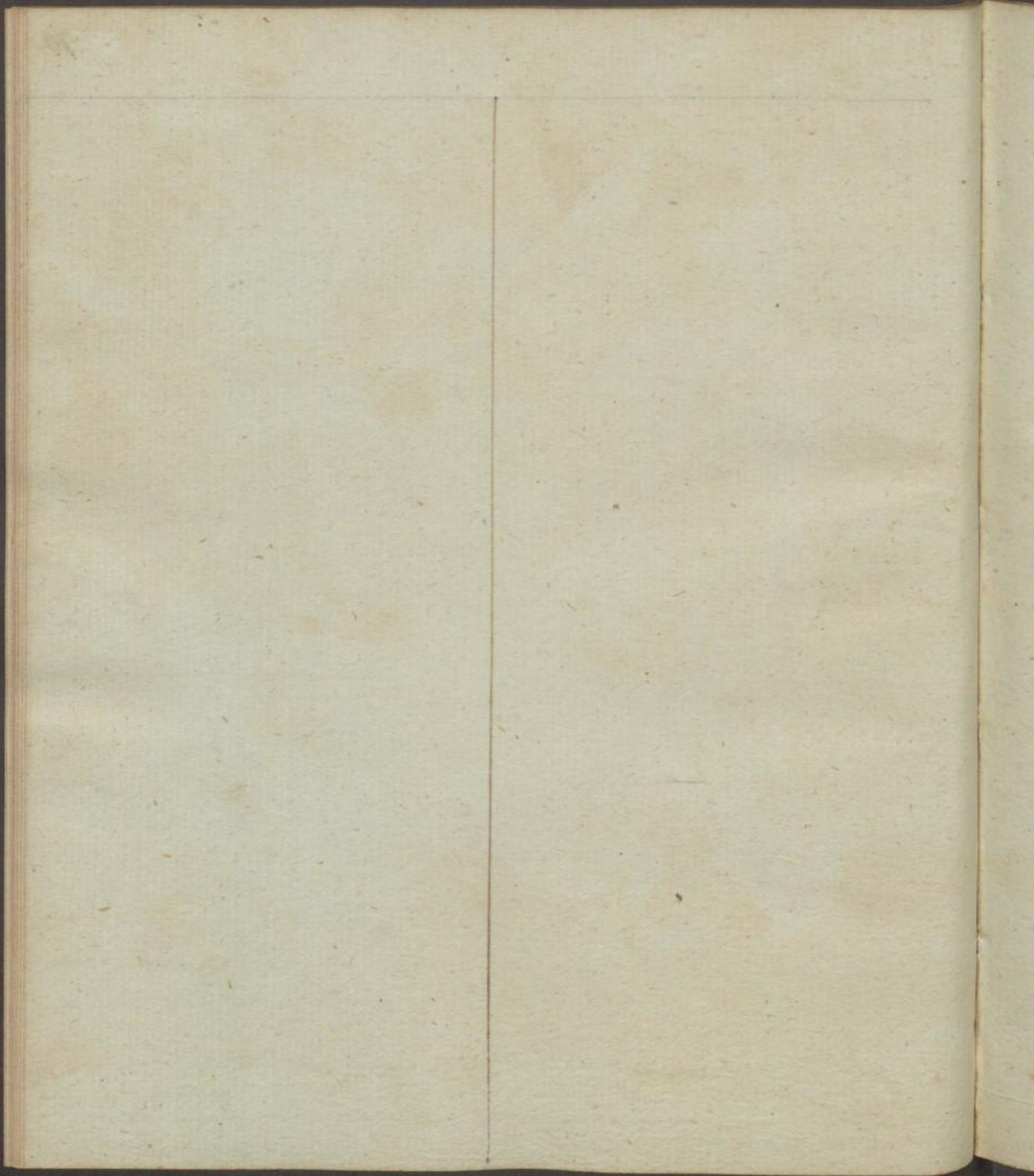

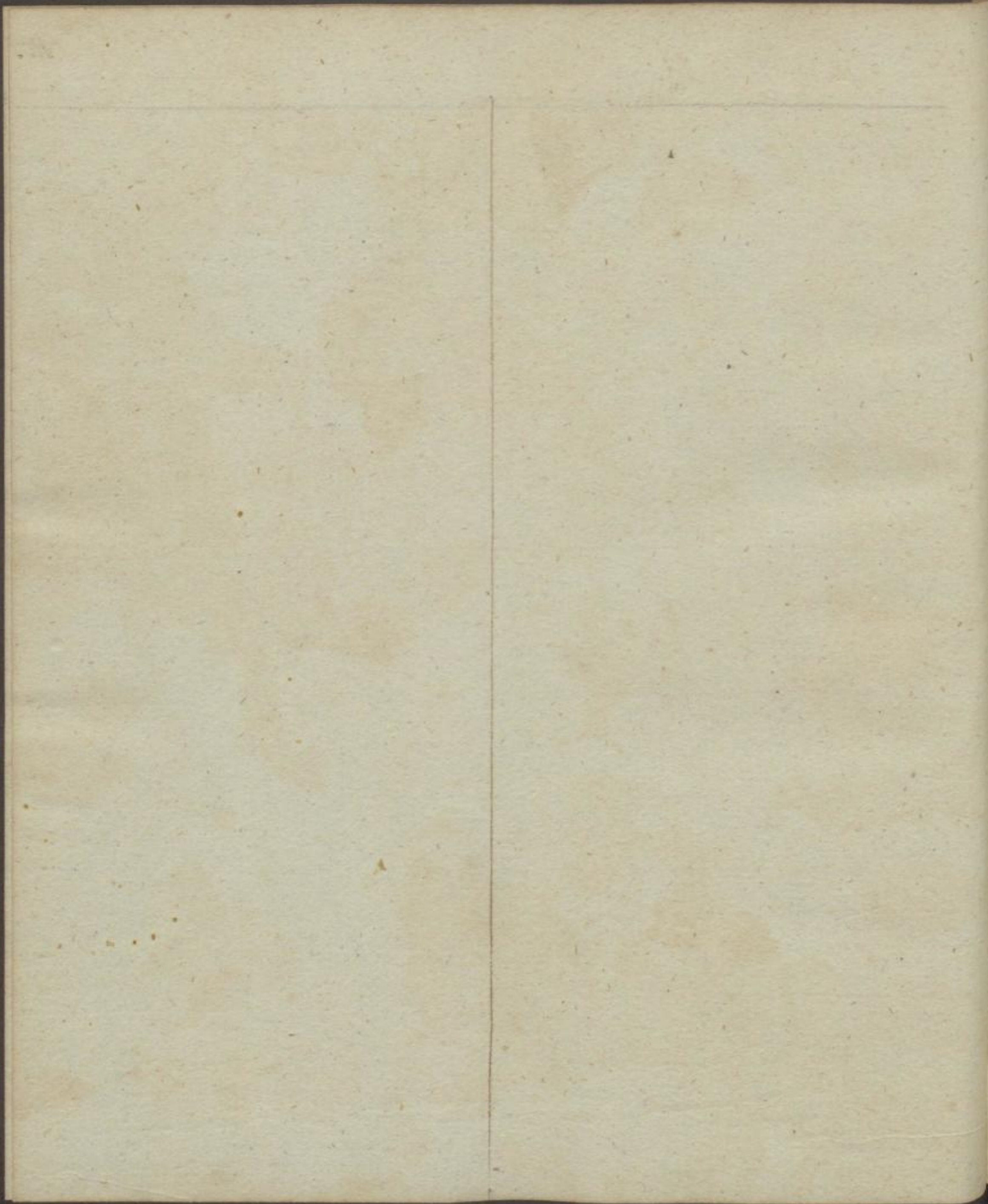

Manuscript.

72.

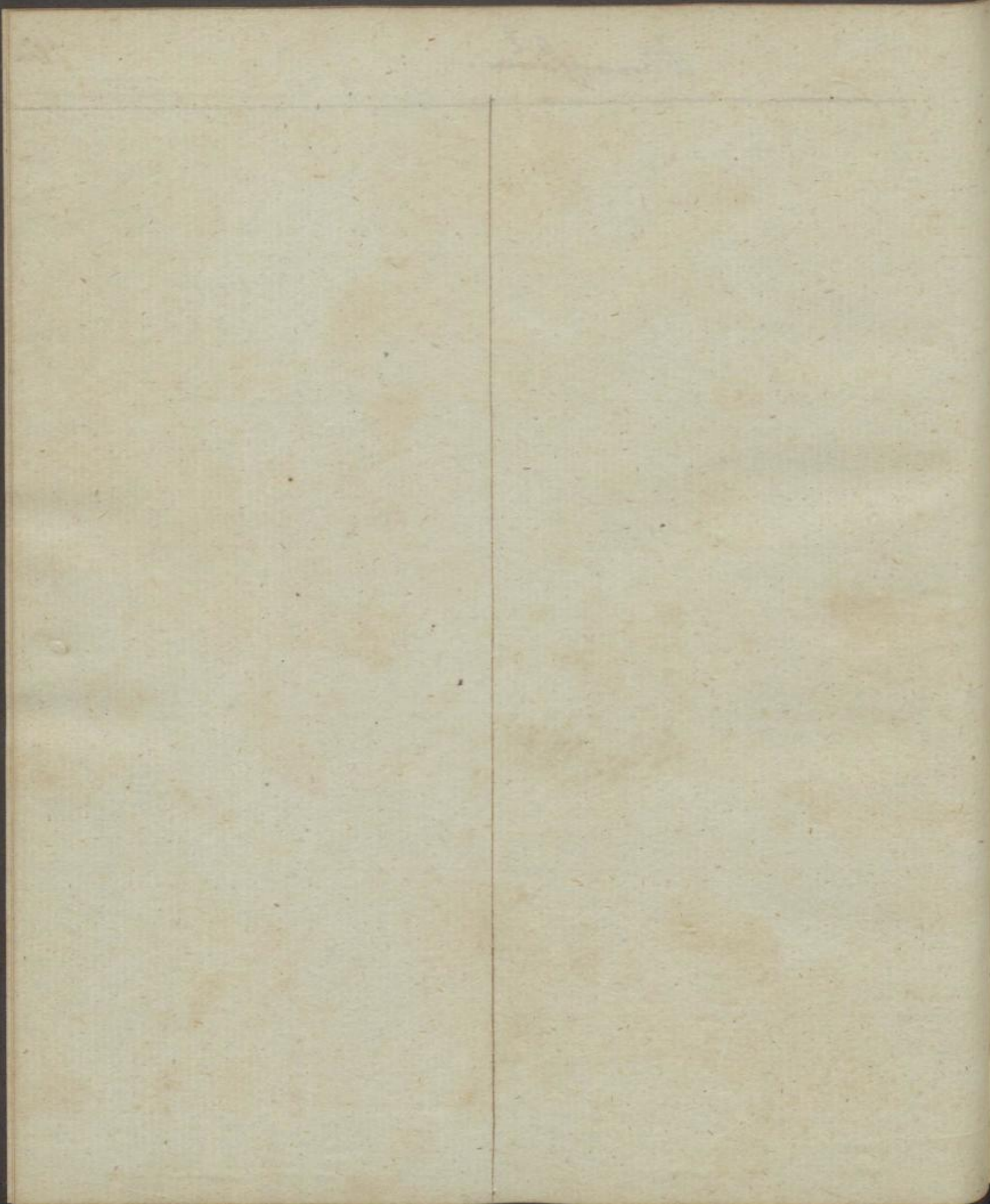

Prof.

73.



Groß.

Maßhengen, fogen: Lammingsf.

1782.

Kinjal, 47. p. l.

Zorn, 19. s

Falt, l. f. 6² 10. 4

Kalt, l. f. 5⁴ 10. 4

Lisankalt, 5⁴ 10. 4

fauch

flüßig

Waila, 17. s

. s

Wulfen.

74.

Maltasdi.

Kauf
Guggenau, Grangstisch
Maltasdi.

1782. Kinsal, 51⁸/₁₀ p. 4.

Flur, 25. 4 4

Zelt, l. f. 7⁷/₁₀ 4 4

Kalt, l. f. 3³/₁₀ 4 4

Sipankalt, 3⁷/₁₀ 4 4

Grangstisch

Grangstisch

Flur, 15. 4 4

4 4

Fraxantia.

75.

Taschanten.



Waldstein.

76.



Staf. Wagner, Lehrbuch

178. Einzel, 57 $\frac{1}{2}$. pl.

Yon, 16 $\frac{3}{4}$. s

Zahl, 24 $\frac{3}{4}$. s

Einfach: 1. s

100. s

Staf

Boogman, Lehrbuch

17 Einzel, 80. pl.

Yon, 2. s

Zahl, 17 $\frac{1}{10}$. s

Einfach: 10. s

100. s



Mappeit.

77.



SLUB

Wir führen Wissen.

UNIVERSITÄTSBIBLIOTHEK
FREIBERG



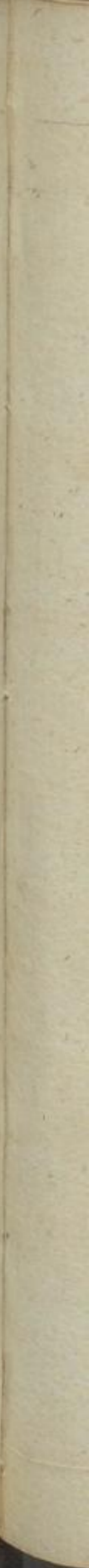
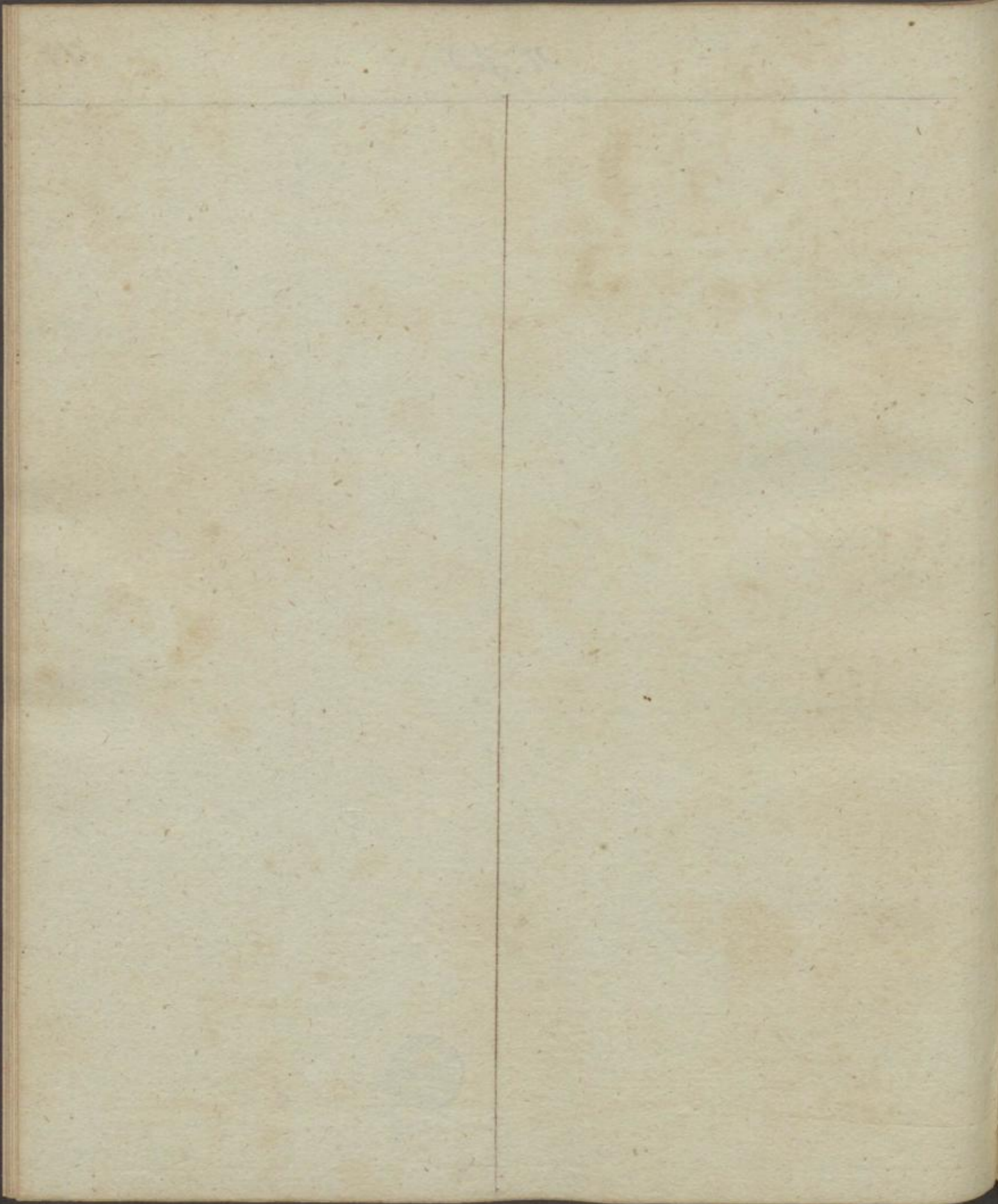

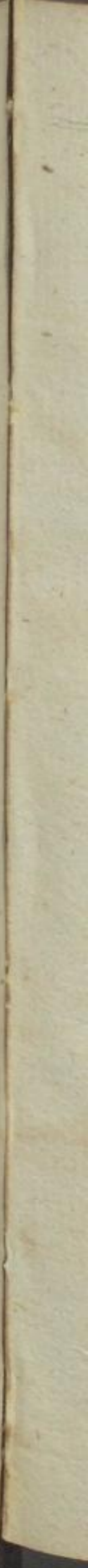
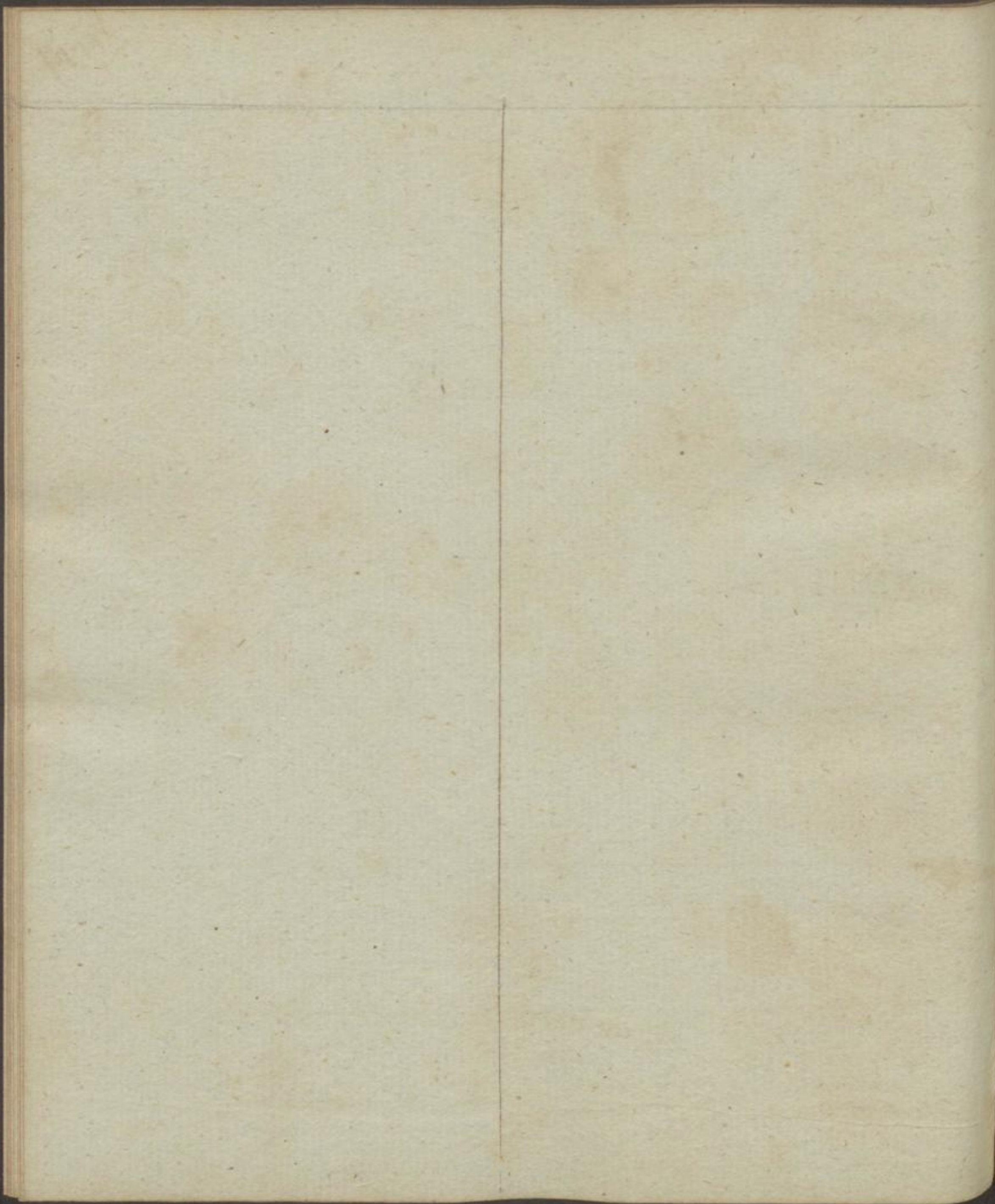

Falt.

79.



108

--	--

Abst. 7.

80.



112

Abt.

Encyclopédie Journal, 3.^{ème} Jour: P. 5^{ème} band.

2.^{de} Part, Mois: Juin: 1790. Fich. 149. 6. 1. 166.

Misfingh, Profälle: D. 157.

Journal de Physique, Mars, 1789.

4 4 4 4

Juillet, 4.

Zinn.

Wass
Wassers 27. Goldsch.

Wass, 12⁸/₁₀ p.l.

Wass, 66⁸/₁₀ s

Wass, 13²/₁₀ s

Wass, 1⁷/₁₀ s

Wass, 5⁴/₁₀ s

100. s

Wass
Wassers Goldsch. Korb Anal.

1790. Wass, 51¹/₂ s

Wass, 5¹/₂ s

Wass, 30¹/₂ s

Wass, 4. s

Wass, 5. s

Wass
Wass 3¹/₂ s

Stoffstein.

82.



Knasenstein.

Messung Minglab, Knasenstein. (Knasenstein.)

17. Kiesel, $43\frac{1}{2}$ p.l. = 3. 28. 92.

Feld, $22\frac{1}{2}$ = 1. 46. "

Lisau, $34\frac{3}{4}$ = 2. 45. "

Flußstein, " =

Messung

Wagnerau, Zilltal,

Kiesel, 64. p.l.

Feld, 20. "

Kalk, 9 $\frac{3}{4}$. "

Flou, 2 $\frac{1}{10}$. "

Lisau, 4. "

b
 Main fund: Abhandl. an Joh. 1784.
 5. ^{te} b. Bergbau mineralog. Kunst,
 Kupfer T. 115. O. 117.

Fennolid.

Manf Kinnau von Gälleshädle.
1783. Kiesel, 55. p. 4.

Grundfestigung
mit des alten
Kinnauigen
Qualife Libanin.
Kalk, 24 ⁷/₁₀. 4
Yson, 2 ⁵/₁₀. 4
Zalt, ⁵/₁₀. 4
Eisenhalt ³/₁₀. 4
Masse & Luft ¹⁷/₁₀. 4

100. 4
Kinnauigen (Zitilungstalt)

Manf Kinnau. Kiesel, 68 ¹⁰/₁₀₀. p. 4. = ³⁷/₆₀.
17 Kalk, 21 ⁷/₁₀. 4 = ¹³/₆₀.
Yson, 6 ⁶/₁₀. 4 = ¹/₆₀.
Zalt, 5. 4 = ³/₆₀.
Eisen, 1 ³/₁₀. 4 = ⁴/₆₀.
Masse, 3 ³/₁₀. 4 = ²/₆₀.

99. 4 1.

Manf Kinnau. Gälleshädle. (Haltise Zerkalt)

17 Kiesel, 55. 4
Yson, 2 ⁵/₁₀. 4
Kalk, 26 ²/₁₀. 4
Zalt, }
Eisenhalt ³/₁₀. 4
Masse & Luft ¹⁷/₁₀. 4

Manf Kinnau. Gälleshädle.
Kiesel, 65. p. 4.
Zalt, 103. 4
Kalk, 18. 4
Eisen, ¹/₆. 4
Masse & Luft ⁶/₂. 4
. 4

Es schmelzt vom Lösser, mit Aufbehalten, jedes
stündlich.

Topographische.

87.

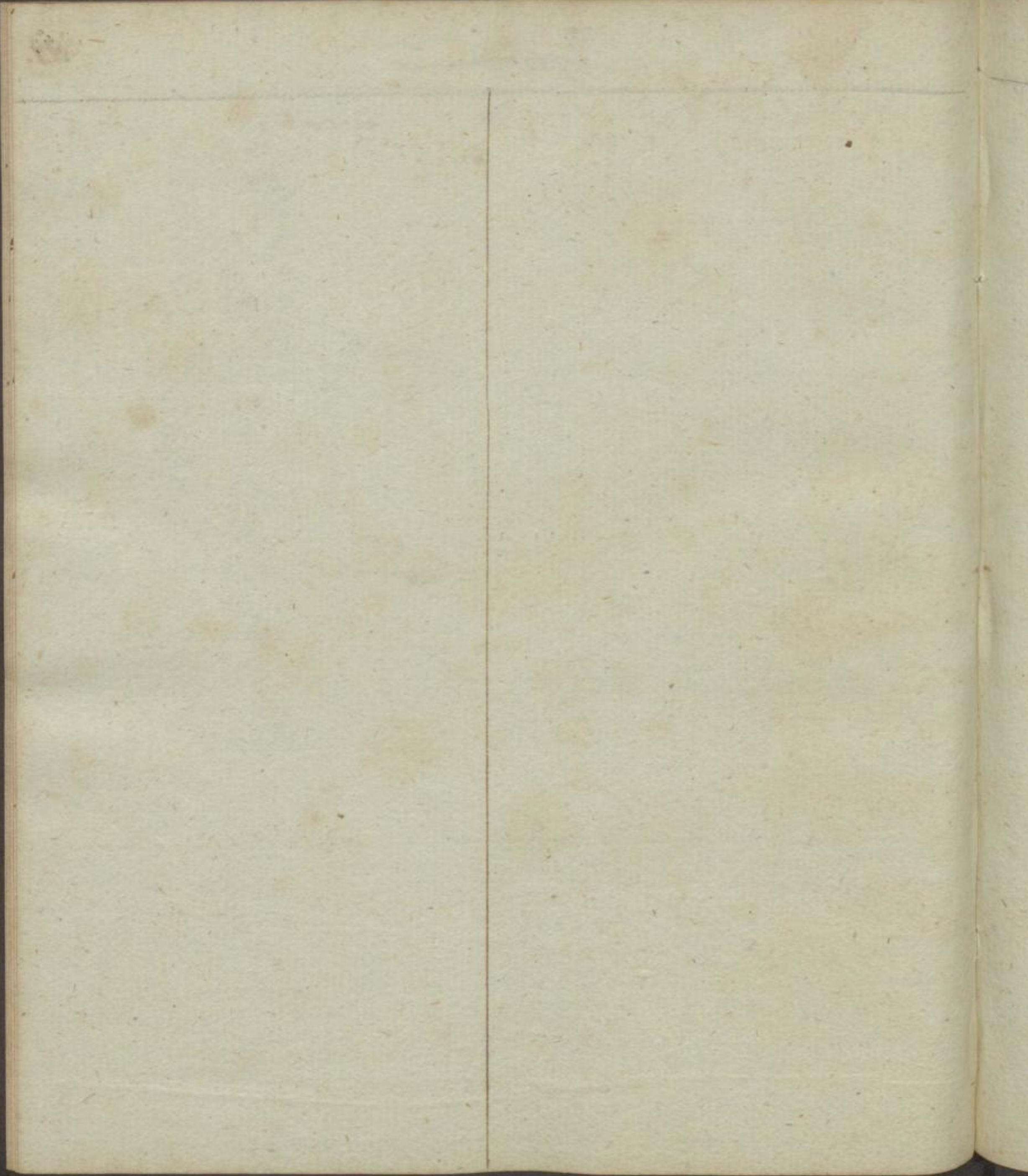

32

04

Wagners.

87.

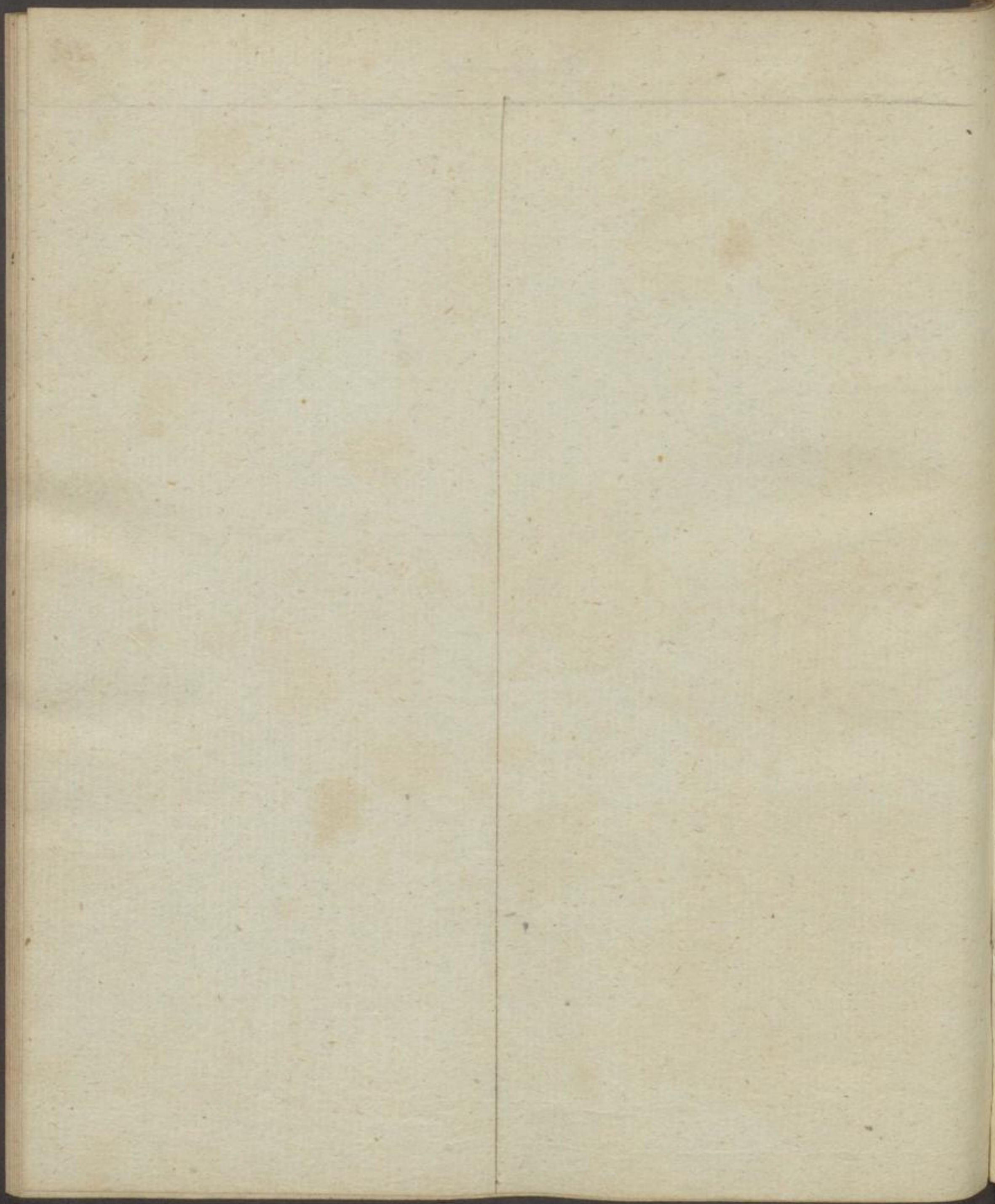

Praxis.

88.



--	--

Luft, Pulver, Stein.

89.

107

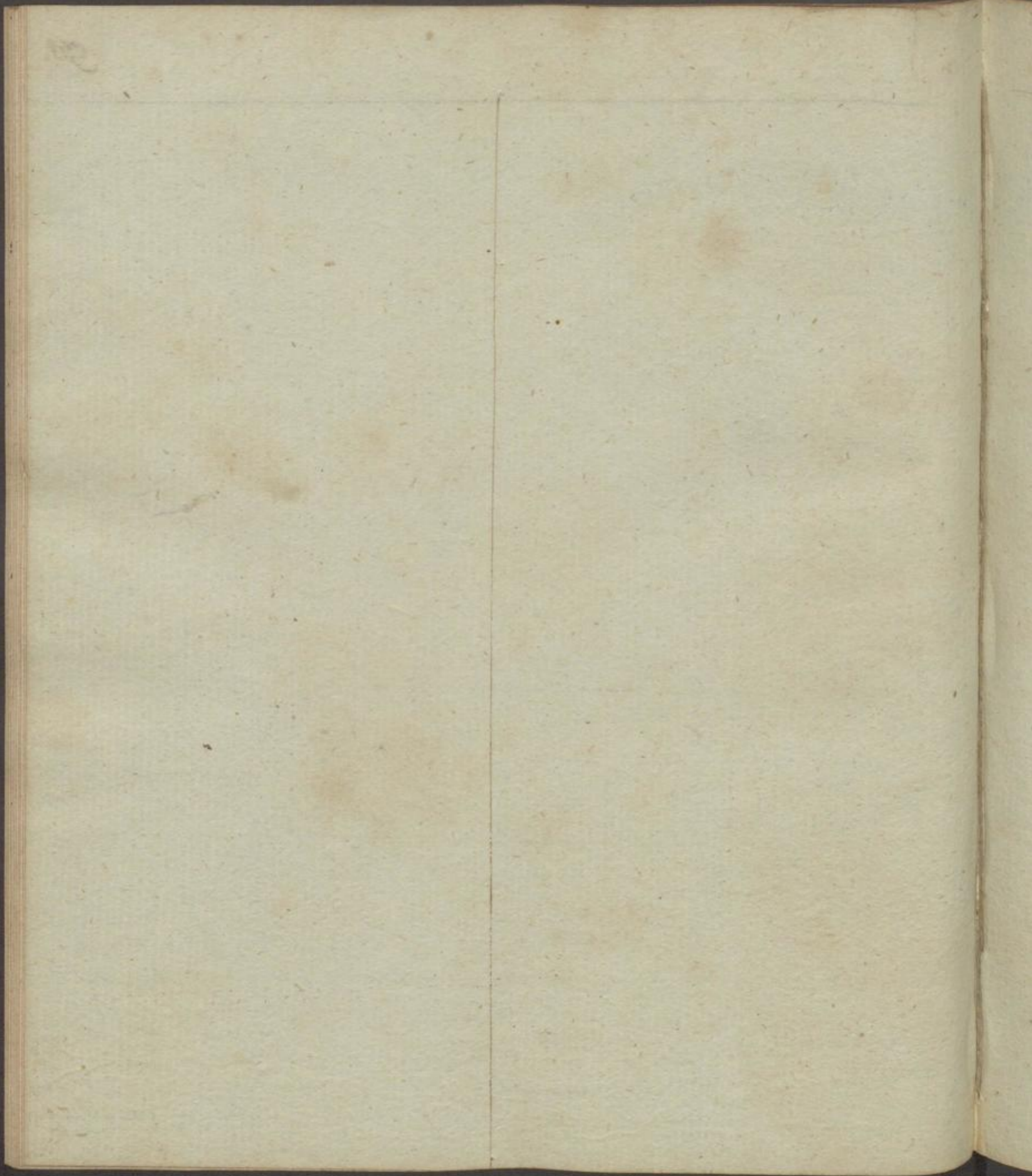

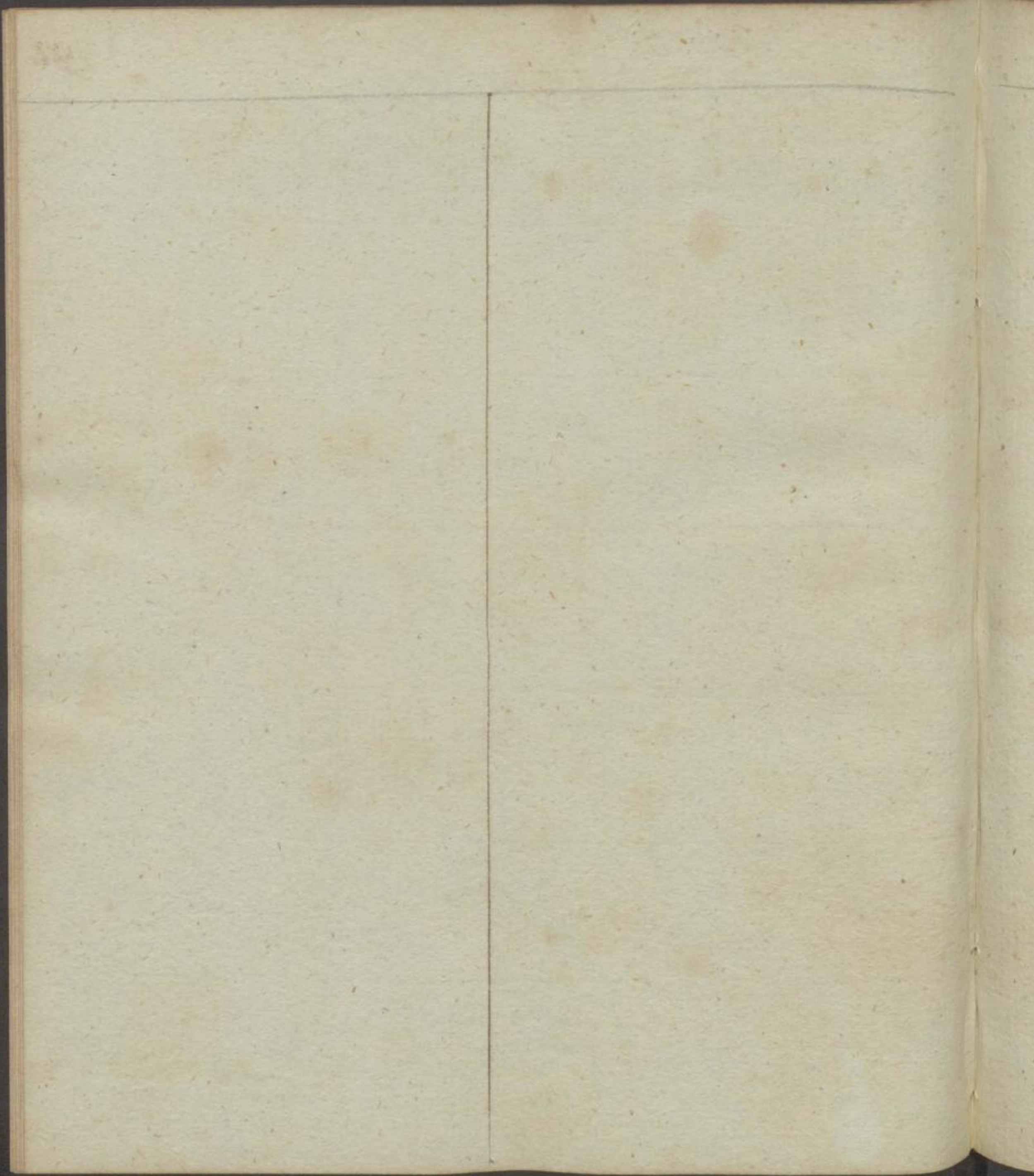

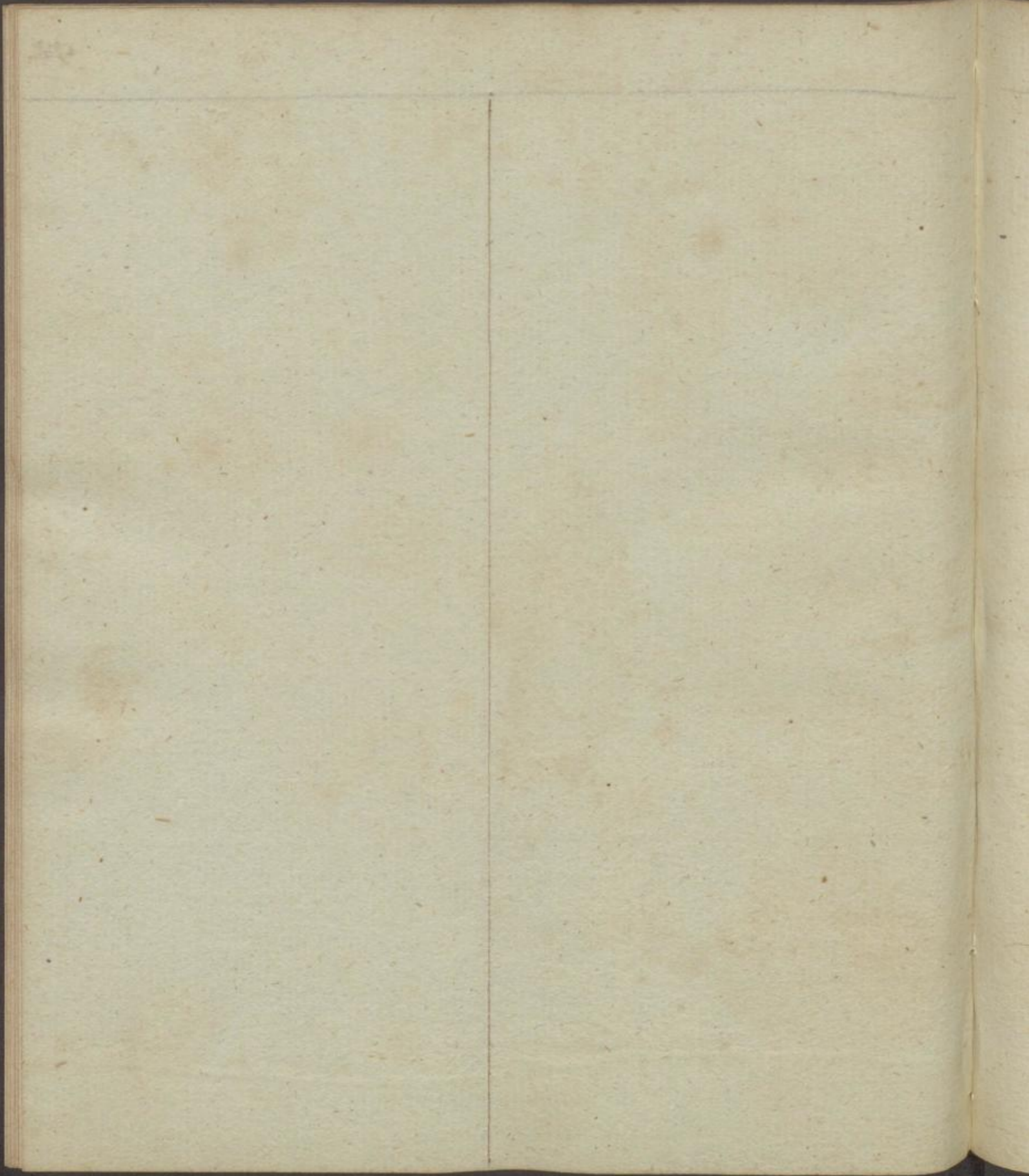



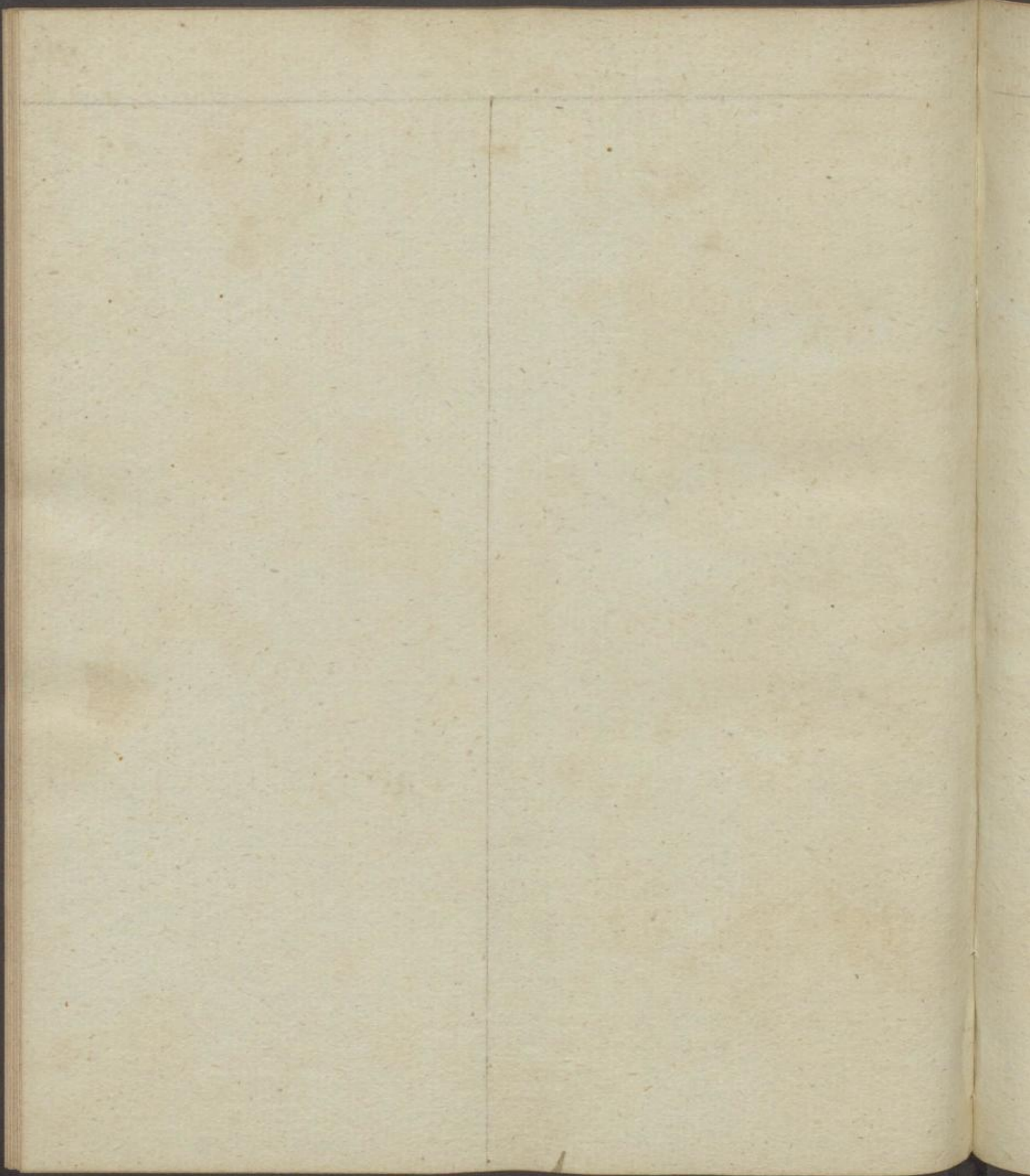

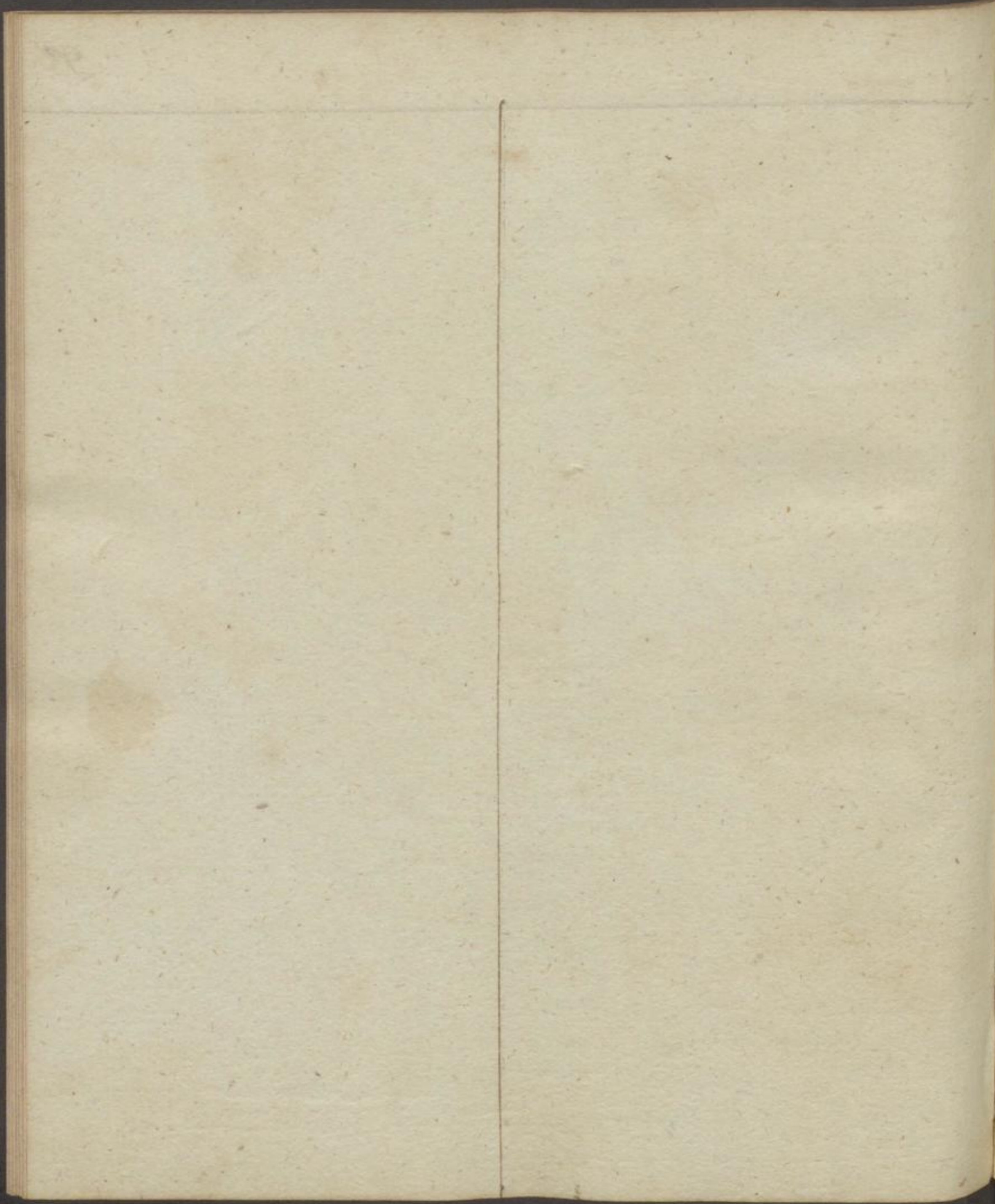

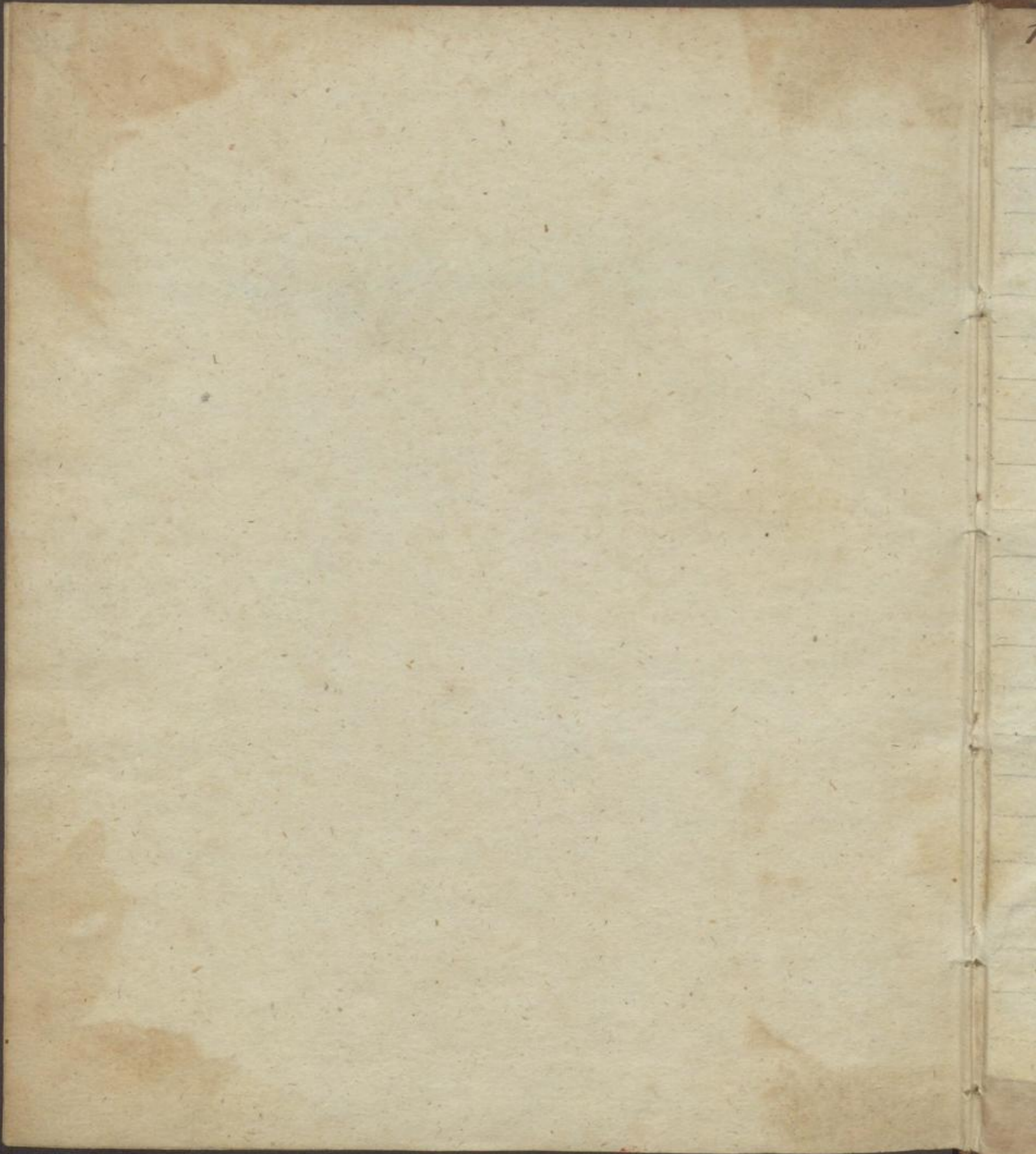

procent. Quana. Dr. Qu.

1.	4 $\frac{4}{5}$		
2.	9 $\frac{3}{5}$		
3.	14 $\frac{2}{5}$		
4.	19 $\frac{1}{5}$		
5.	24.		
6.	28 $\frac{4}{5}$		
7.	33 $\frac{3}{5}$		
8.	38 $\frac{2}{5}$		
9.	43 $\frac{1}{5}$		
10.	48.	→	48.
12 $\frac{1}{2}$.	60.	1. "	—
15.	72.	1. "	12. "
20.	96.	1. "	36. "
25.	120.	2. "	—
30.	144.	2. "	24. "
35.	168.	2. "	48. "
40.	192.	3. "	12. "
50.	240.	4. "	—
60.	288.	4. "	48. "
70.	336.	5. "	36. "
80.	384.	6. "	24. "
90.	432.	7. "	12. "
100.	480.	8. "	—

8. Dr. —	100.
7. " —	87 $\frac{1}{2}$.
6. " —	75.
5. " —	62 $\frac{1}{2}$.
4. " —	50.
3. " —	37 $\frac{1}{2}$.
2. " —	25.
1. " —	12 $\frac{1}{2}$.
—	50. "
—	40. "
—	30. "
—	20. "
—	10. "
—	9. "
—	8. "
—	7. "
—	6. "
—	5. "
—	4. "
—	3. "
—	2. "
—	1. "

10 $\frac{5}{12}$.
8 $\frac{1}{3}$.
6 $\frac{1}{4}$.
4 $\frac{1}{6}$.
2 $\frac{1}{12}$.
1 $\frac{7}{8}$.
1 $\frac{2}{3}$.
1 $\frac{11}{24}$.
1 $\frac{5}{20} = 1\frac{1}{4}$.
1 $\frac{1}{4}$.
$\frac{5}{6}$.
$\frac{5}{8}$.
$\frac{5}{12}$.
$\frac{5}{24}$.

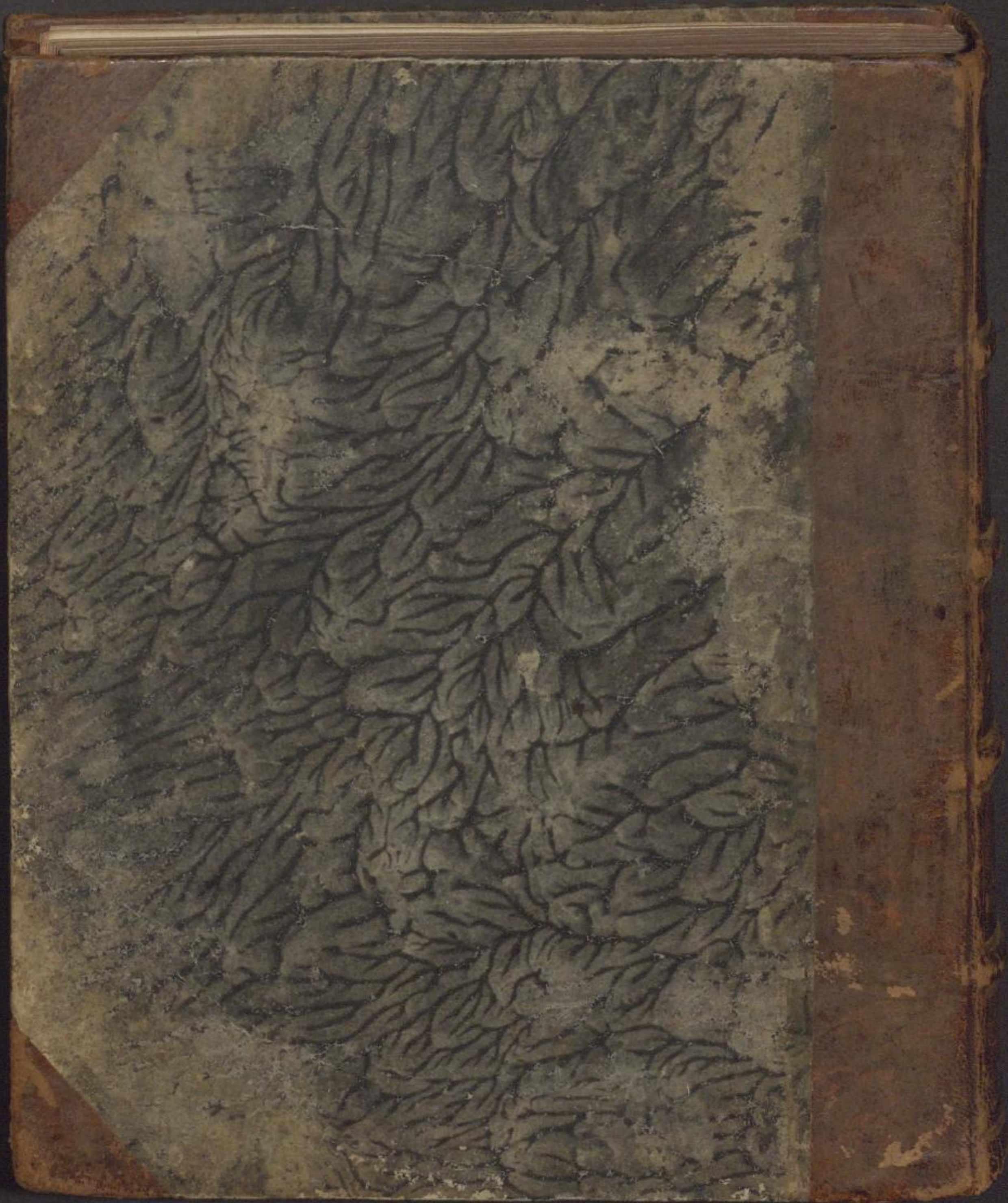

SLUB

Wir führen Wissen.

UNIVERSITÄTSBIBLIOTHEK
FREIBERG

